Contents

General Information

- Copyright

How to Use This Help System

- Tool bar

- Navigation pane

- Topic pane

Search Tips

- AND, OR, NEAR, and NOT (Boolean) Operators

 - Nested Expressions

- Search Tab Options

- Other Helpful Tips

 - Wildcards

 - Case Sensitivity

 - Sorting Topics

 - Searching for a Phrase

 - Java and COM

Conventions in This Document

- Typographical Conventions

- Syntax Notation

- Information Alerts

- Edition Alerts

- Video Alerts

Technical Support

Chapter 1: Getting Started with Stylus Studio®

Stylus Studio Editions

Contents

- Stylus Studio XML Enterprise Suite
- Stylus Studio XML Professional Suite
- Stylus Studio Home Edition
- Edition Alerts
- More Information
- Integrated Components
 - How Stylus Studio Uses Integrated Components
 - Managing Component Licenses
 - The Stylus Studio License Manager
 - How to Extend an Evaluation
 - How to Add a License
 - How to Remove a License
- Starting Stylus Studio
 - Getting Updates
 - Getting Help
- Updating an XML Document – Getting Started
 - Opening a Sample XML Document
 - Alternatives
 - For more information
 - Updating the Text of a Sample Document
 - Displaying Line Numbers
 - Adding Elements in the Text View of a Sample Document
 - Copying and Pasting in the Text View of a Sample Document
 - Undoing Operations in the Text View of a Sample Document
 - Inserting Indents in the Text View of a Sample Document
 - Querying in the Text View of a Sample Document
 - Deleting and Saving Queries
 - Updating the Schema of a Sample Document
 - Creating a Sample Schema
 - Defining a Sample Element
 - Adding an Element Reference to a Sample Schema
 - Defining an Entity in a Sample Schema
 - Exploring Other Features in a Sample Schema
 - Updating the Tree Representation of a Sample Document
 - Adding an Element to a Sample Document Tree
 - Changing an Element's Data in a Sample Document Tree
 - Adding Attributes and Other Node Types to a Sample Document Tree
 - Adding an Entity Reference to a Sample Document Tree
 - Updating a Sample Document Using the Grid Tab

- Modifying Values
- Moving Around the Grid
- Working with Stylesheets – Getting Started
 - Opening a Sample Stylesheet
 - XSLT Stylesheet Editor Quick Tour
 - Parts of the XSLT Editor
 - Exploring the XSLT Source Tab
 - Exploring the Params/Other Tab
 - XSLT Scenarios
 - Working with Scenarios
 - About Preview
 - Working with a Sample Result Document
- Using the XSLT Mapper – Getting Started
 - Opening the XSLT Mapper
 - Mapping Nodes in Sample Files
 - Saving the Stylesheet and Previewing the Result
 - Deleting Links in Sample Files
 - Defining Additional Processing in Sample Files
- Debugging Stylesheets – Getting Started
 - Setting Up Stylus Studio to Debug Sample Files
 - Inserting a Breakpoint in the Sample Stylesheet
 - Gathering Debug Information About the Sample Files
 - The Variables Window
 - The Call Stack Window
 - The Watch Window
 - Ending Processing During a Debug Session
- Defining a DTD – Getting Started
 - Process Overview
 - Creating a Sample DTD
 - Defining Data Elements in a Sample DTD
 - Defining the Container Element in a Sample DTD
 - Defining Structure Rules in a Sample DTD
 - Examining the Tree of a Sample DTD
- Defining an XML Schema Using the Diagram Tab – Getting Started
 - Introduction to the XML Schema Editor Diagram Tab
 - Diagram Pane
 - Text Pane
 - Definition Browser
 - Editing Tools of the XML Schema Diagram Tab

Contents

- Menus and Tool Bars
- In-place Editing
- Drag-and-Drop
- QuickEdit
- Refactoring
- Description of Sample XML Schema
- Defining a complexType in a Sample XML Schema in the Diagram View
 - Defining the Name of a Sample complexType in the Diagram View
 - Adding an Attribute to a Sample complexType in the Diagram View
 - Adding Elements to a Sample complexType in the Diagram View
 - Adding Optional Elements to a Sample complexType in the Diagram View
 - Adding an Element That Contains Subelements to a complexType in the Diagram View
 - Choosing the Element to Include in a Sample complexType in the Diagram View
- Defining Elements of the Sample complexType in the Diagram View
- Opening Files in Stylus Studio
 - Types of Files Recognized by Stylus Studio
 - Opening Unknown File Types
 - Opening Files Stored on Third-Party File Systems
 - Modifications to Open Files
 - Using the File Explorer
 - How to Use the File Explorer to Open Files
 - Other Features of the File Explorer
 - Working with the File Explorer Filter
 - Dragging and Dropping Files in the Stylus Studio
 - Other Ways to Open Files in Stylus Studio
 - Adding File Types to Stylus Studio
 - Deleting File Types
- Working with Projects
 - Displaying the Project Window
 - Displaying Path Names
 - Other Documents
 - Creating Projects and Subprojects
 - Saving Projects
 - Opening Projects
 - Recently Opened Projects
 - Adding Files to Projects
 - Other Ways to Add Files to Projects
 - Copying Projects
 - Rearranging the Files in a Project

- Removing Files from Projects
- Closing and Deleting Projects
 - Closing
 - Deleting
- Setting a Project Classpath
 - Specifying Multiple Classpaths
 - How to Set a Project Classpath
- Using Stylus Studio with Source Control Applications
 - Tested Source Control Applications
 - Prerequisites
 - Recursive Selection
 - Using Stylus Studio with Microsoft Visual SourceSafe
 - Using Stylus Studio with ClearCase
 - Using Stylus Studio with Zeus CVS
 - Specifying Advanced Source Control Properties
- Customizing Tool Bars
 - Tool Bar Groups
 - Showing/Hiding Tool Bar Groups
 - Changing Tool Bar Appearance
- Specifying Stylus Studio Options
 - Setting Module Options
 - XML Diff
 - XML Editor
 - XSLT Editor
 - Java
 - Registering Custom Tools
 - Using Stylus Studio
 - Using the Command Line
- Defining Keyboard Shortcuts
 - How to Define a Keyboard Shortcut
 - Deleting a Keyboard Shortcut
- Using Stylus Studio from the Command Line
 - Command Line Executables Location
 - Invoking Stylus Studio from the Command Line
 - Validating XML from the Command Line
- Managing Stylus Studio Performance
 - Troubleshooting Performance
 - Changing the Schema Refresh Interval
 - Checking for Modified Files

Contents

- Changing the Recursion Level or Allocated Stack Size
- Automatically Opening the Last Open Files
- Configuring Java Components
 - Stylus Studio Modules That Require Java
 - Settings for Java Debugging
- Verifying the Current Java Virtual Machine
- Downloading Java Components
- Modifying Java Component Settings
 - How Auto Detect Works
 - About JVM Parameters
 - About JDK Parameters
 - How to Modify Java Component Properties

Chapter 2: Editing and Querying XML

- Creating XML Documents
 - Using the XML Editor
 - Other Ways to Create XML
- Using Document Wizards to Create XML
 - How to Use a Document Wizard
 - Creating XML from XML Schema
 - Creating XML from DTD
 - Creating XML from HTML
- Updating XML Documents
 - Choosing a View
 - For More Information
 - Saving Your Work
 - Ensuring Well-Formedness
 - Reverting to Saved Version
 - Updating Java Server Pages as XML Documents
- Using the Text Editor
 - Text Editing Features
 - Simple Text Editing
 - Code Folding
 - Sense:X Speeds Editing
 - Indent
 - Line Wrap
 - Spell Checking
 - Font
 - Comments

- Bookmarks
- Search/Replace
- Use of Colors in the Text Tab
 - How to Change Colors
- Using the Spell Checker
 - Default Spell Checking
 - Manual Spell Checking
 - Specifying Spell Checker Settings
 - How to Spell Check a Document
 - Using the Personal Dictionary
- Moving Around in XML Documents
 - Line Numbers
 - Bookmarks
 - Tags
 - Find
- Updating DOM Tree Structures
 - Displaying All Nodes in the Tree View
 - Adding a Node in the Tree View
 - Deleting a Node in the Tree View
 - Moving a Node in the Tree View
 - Changing the Name or Value of a Node in the Tree View
 - Obtaining the XPath for a Node
- Using the Grid Tab
 - Layout of the Grid Tab
 - Features of the Grid Tab
 - Expanding and Collapsing Nodes
 - Collapsing Empty Nodes
 - Renaming Nodes
 - Resizing Columns
 - Showing Row Tag Names
 - Moving Around the Grid Tab
 - Selecting Items in the Grid
 - How Grid Changes Affect the XML Document
 - Types of Changes that Affect the Document
 - Working with Rows
 - Reordering Rows
 - Adding and Deleting Rows
 - Working with Columns
 - Selecting a Column

Contents

- Adding Columns
- Deleting Columns
- Reordering Columns
- Renaming Columns
- Changing a Value
- Working with Tables
 - Adding a Nested Table
 - Moving a Nested Table
 - Deleting a Table
 - Sorting a Table
 - Copying a Table as Tab-Delimited Text
- Diffing Folders and XML Documents
 - Overview
 - Sources and Targets
 - The Diff Configuration File
 - What Diffs Are Calculated?
 - Tuning the Diffing Algorithm
 - When Does the Diff Run?
 - Running the Diff Manually
 - Symbols and Background Colors
 - Diffing Folders
 - Features
 - How to Diff Folders
 - How to Diff Documents from the Diff Folders Dialog Box
 - The XML Diff Viewer
 - Split View - Tree
 - Split View - Text
 - Merged View
 - View Symbols and Colors
 - The XML Diff Viewer Tool Bar
 - Tools for Working with Documents
 - Removing a Target Document
 - Diffing a Pair of XML Documents
 - How to Diff a Pair of Documents
 - Diffing Multiple Documents
 - Document Focus
 - Symbols Used in the Target Document Window
 - How to Diff Multiple Documents
 - Modifying Default Diff Settings

- Opening the Options Dialog Box
 - Engine Settings
 - Presentation Options
- Running the Diff Tool from the Command Line
 - Restrictions
 - Usage
- Using Schemas with XML Documents
 - Associating an External Schema With a Document
 - Having Stylus Studio Generate a Schema
 - Validating XML Documents
 - Updating a Document's Schema
 - Removing the Association Between a Document and a Schema
- Converting XML to Its Canonical Form
- Querying XML Documents Using XPath
- Printing XML Documents
- Saving XML Documents
 - Options for Saving Documents
 - More About Backup Files
 - Opening a Backup File

Chapter 3: Converting Non-XML Files to XML

Introduction

- How XML Converters are Used in Stylus Studio
 - Example
- XML Converters Run-Time Components
- Other Ways to Convert Files to XML
- Types of XML Converters
- XML Converters Can Be Configured
- Using XML Converters to Open a Non-XML File as XML
- Saving an XML File in Another Format
- Custom XML Conversions
 - When to Create a Custom XML Conversion Definition
 - Converting Non-Conforming EDI
- Creating a Custom XML Conversion Definition
 - Choosing an Input File
 - Specifying File Settings
 - How to Create a Custom XML Conversion Definition
- The Custom XML Conversion Definition Editor
 - Document Pane

Contents

- Example – .txt Files
- Display of Delimiting and Control Characters
- Field Names
- Document Pane Display Features
- Moving Around the Document
- Properties Window
 - How Properties are Organized
 - Properties for Fixed-Width and Line-Oriented Input Files
- Schema Pane
- Parts of an Input File
 - Regions
 - Region Types
 - Managing Regions
 - Rows
 - Fields
 - Component and Sub-Component Fields
- Working with Regions
 - Converting the Region Type
 - How to Convert a Region Type
 - Adjusting Fixed-Width Regions
 - Example
 - Defining and Joining Regions
 - Defining a Region
 - Joining Regions
 - Controlling Region Output
- Working with Fields
 - Naming Fields
 - Using the Element Name Source Property
 - More About Using Rows for Field Names
 - How to Name Fields
 - Defining Fields
 - Creating Notes for Fields
 - Component and Sub-Component Fields
- Controlling XML Output
 - Specifying Element Names
 - Specifying Format
 - Omitting Regions and Fields, and Rows
 - Pattern Matching
 - Example

- Sample Regular Expressions
- Specifying Multiple Match Patterns
- Working with Nodes
- Using Lookup Lists
 - Defining Lookup Lists
 - Working with Lookup Lists
- Using Key=Value Characters
- Using Custom XML Conversion Definitions in Stylus Studio
 - How to Open a File Using a Custom XML Conversion Definition
- The Converter URI Scheme
 - Where You Use Converter URIs
 - Specifying a Converter URI
 - Example – Converter URI with a DataDirect XML Converters™
 - Example – Converter URI with a Custom XML Conversion Definition
 - Converter URI Syntax
 - XML Converter Properties
 - Where Converter URIs are Displayed in Stylus Studio
 - Using Stylus Studio to Build a Converter URI
 - Using the URI in the Select XML Converter Dialog Box
 - Using the URI in the Properties Window
- Working with EDI Conversions
 - Supported EDI Dialects
 - Converting Custom EDI Message Types
 - Working with SEF Files
 - Process Overview
 - Specifying the SEF File Location
 - Documentation for DataDirect XML Converters
 - Stylus Studio Installation
 - DataDirect Technologies Web Site
 - XML Schemas for Custom EDI Message Types
 - Validating XML from/to EDI
- Custom XML Conversion Definitions Properties Reference
 - Input File Properties
 - XML Output URL Properties
 - Region Type Properties
 - Row Element Name Properties
 - Field Element Name Properties
 - Data Type Properties (by data type)
 - Common Properties

Contents

- BCD Datatype Properties
- Binary Datatype Properties
- Boolean Datatype Properties
- Byte Datatype Properties
- Comp3 Datatype Properties
- Date Datatype Properties
- DateTime Datatype Properties
- Decimal Datatype Properties
- Double Datatype Properties
- Float Datatype Properties
- Integer Datatype Properties
- Long Datatype Properties
- Number Datatype Properties
- Short Datatype Properties
- String Datatype Properties
- Time Datatype Properties
- Zoned Datatype Properties
- Specifying Control Characters

Chapter 4: Converting EDI to XML

What is the EDI to XML Module?

- Supported EDI Dialects

- When to Use the EDI to XML Module

- The EDI to XML Editor

- Using Undo

- The SEF File

- Choosing an EDI Document

- EDI to XML Conversions and EDI Standards

Creating an EDI to XML Conversion

- Using an EDI Document

- Using an EDI Standard

Previewing an EDI to XML Conversion

- Active Scenario Is Previewed

- How to Preview an EDI to XML Conversion

Example: Converting a Conforming EDI File

Example: Converting a Non-conforming EDI File

Resolving EDI Document Errors

- What Is an EDI Document Error?

- How Errors Are Represented

- Locating Data Errors
- Displaying Information about Errors
- Correcting Dialect and Version Errors
- Quick Fixes
 - How Quick Fixes Works
- Working with Code Lists
 - Enabling Code List Validation
 - Handling Missing Values
- Specifying XML Converter Properties
 - About the Converter URI
- Customizing an EDI Standard
 - The EDI Standards Repository
 - Ways to Customize an EDI Standard
 - What Happens When You Customize a Standard
 - Creating New Definitions
 - EDI XML Conversions and EDI Definitions
 - Views of the EDI Structure
 - Creating New Structure Definitions
 - Adding a Message
 - Adding a Segment
 - Adding an Element
 - Adding a Composite
 - Adding a Code List
 - Modifying Existing Definitions
 - Adding versus Inserting
 - Creating a Segment Reference
 - Creating a Group
 - Creating an Element or Composite Reference
 - Creating a Repetition
 - Creating a Variation
 - Creating a Code
 - Modifying Definition Properties
 - Importing EDI Standard Definitions
 - Undoing Customizations
 - Removing a Definition
- Generating XQuery and XML Schema from EDI
 - Generate XQuery/XML Schema
 - Generate XQuery/XML Schema Dialog Box
 - EDI to XQuery Document Wizard

Contents

- Generate XQuery from EDI Standards
- EDI Structure Definitions Properties Reference
 - Code List Properties
 - Composite Properties
 - Composite Reference Properties
 - EDI Structure Properties
 - Element Properties
 - Element Reference Properties
 - Group Properties
 - Message Properties
 - Repetition Properties
 - Segment Properties
 - Segment Reference Properties
 - Transaction Message Properties
- EDI XML Converters Properties Reference

Chapter 5: Working with XSLT

- Getting Started with XSLT
 - What Is XSLT?
 - What XSLT Versions Does Stylus Studio Support?
 - What Is a Stylesheet?
 - Example of a Stylesheet
 - About Stylesheet Contents
 - What Is a Template?
 - Contents of a Template
 - Determining Which Template to Instantiate
 - How the **select** and **match** Attributes Are Different
 - How the XSLT Processor Applies a Stylesheet
 - Instantiating the First Template
 - Selecting Source Nodes to Operate On
 - Controlling the Order of Operation
 - Omitting Source Data from the Result Document
 - When More Than One Template Is a Match
 - When No Templates Match
 - Controlling the Contents of the Result Document
 - Specifying Result Formatting
 - Creating New Nodes in the Result Document
 - Controlling White Space in the Result
 - Specifying XSLT Patterns and Expressions

- Examples of Patterns and Expressions
- Frequently Asked Questions About XSLT
- Sources for Additional XSLT Information
- Benefits of Using Stylus Studio
 - Structural Data View
 - Sophisticated Editing Environment
 - XSLT and Java Debugging Features
 - Integrated XML Parser/XSLT Processor
- Tutorial: Understanding How Templates Work
 - Creating a New Sample Stylesheet
 - Understanding How the Default Templates Work
 - Instantiating the Template That Matches the Root Node
 - Instantiating the Root/Element Default Template
 - Instantiating the Text/Attribute Default Template
 - Illustration of Template Instantiations
 - Editing the Template That Matches the Root Node
 - Creating a Template That Matches the **book** Element
 - Creating a Template That Matches the **author** Element
- Working with Stylesheets
 - About the XSLT Editor
 - Creating Stylesheets
 - Creating a Stylesheet from HTML
 - Specifying Stylesheet Parameters and Options
 - Applying Stylesheets
 - About Applying Stylesheets
 - Results of Applying a Stylesheet
 - Applying Stylesheets to Large Data Sets
 - Creating a Scenario
 - Cloning Scenarios
 - Saving Scenario Meta-Information
 - Applying a Stylesheet to Multiple Documents
 - Applying the Same Stylesheet in Separate Operations
 - Applying a Stylesheet to Multiple Documents in One Operation
 - About Stylesheet Contents
 - Contents Provided by Stylus Studio
 - Contents You Can Add
 - Updating Stylesheets
 - Dragging and Dropping from Schema Tree into XSLT Editor
 - Using Sense:X Automatic Tag Completion

Contents

- Using Sense:X to Ensure Well-Formed XML
- Using Standard Editing Tools
- Saving Stylesheets
 - Using Updated Stylesheets
- Specifying Extension Functions in Stylesheets
 - Using an Extension Function in Stylus Studio
 - Basic Data Types
 - Declaring an XSLT Extension Function
 - Working with XPath Data Types
 - Declaring an Extension Function Namespace
 - Invoking Extension Functions
 - Finding Classes and Finding Java
 - Debugging Stylesheets That Contain Extension Functions
- Working with Templates
 - Viewing Templates
 - Viewing a List of Templates
 - Viewing a Specific Template
 - Checking if a Template Generates Output
 - Using Stylus Studio Default Templates
 - Contents of a New Stylesheet Created by Stylus Studio
 - About the Root/Element Built-In Template
 - About the Text/Attribute Built-In Template
 - Creating Templates
 - Saving a Template
 - Applying Templates
 - Updating Templates
 - Deleting Templates
- Using Third-Party XSLT Processors
 - How to Use a Third-Party Processor
 - Passing Parameters
 - Setting Default Options for Processors
- Validating Result Documents
- Post-processing Result Documents
- Generating Formatting Objects
 - Developing Stylesheets That Generate FO
 - Troubleshooting FOP Errors
 - Viewing the FO Sample Application
 - Deploying Stylesheets That Generate FO
 - Example

- Using Apache FOP to Generate NonPDF Output
- Generating Scalable Vector Graphics
 - About SVG Viewers
 - Running the SVG Example
- Generating Java Code for XSLT
 - What Does Stylus Studio Generate?
 - Scenario Properties Used for Generating Code
 - Java Code Generation Settings
 - How to Generate Java Code for XSLT
 - Compiling Generated Code
 - How to Compile and Run Java Code in Stylus Studio
 - Deploying Generated Code
- Generating C# Code for XSLT
 - What Does Stylus Studio Generate?
 - Scenario Properties Used for Generating Code
 - C# Code Generation Settings
 - How to Generate C# Code for XSLT
 - Compiling Generated Code
 - Deploying Generated Code
- XSLT Instructions Quick Reference
 - xsl:apply-imports
 - Format
 - Description
 - Example
 - xsl:attribute
 - Format
 - Description
 - Example
 - xsl:attribute-set
 - Format
 - Description
 - Example
 - xsl:call-template
 - Format
 - Description
 - xsl:character-map
 - Format
 - Description

Contents

- Example
- xsl:choose
 - Format
 - Description
- xsl:comment
 - Format
 - Description
 - Example
- xsl:copy
 - Format
 - Description
 - Example
- xsl:copy-of
 - Format
 - Description
- xsl:decimal-format
 - Format
 - Description
- xsl:element
 - Format
 - Description
 - Example
- xsl:fallback
- xsl:for-each
 - Format
 - Description
 - Example
- xsl:for-each-group
 - Format
 - Description
- xsl:function
 - Format
 - Description
 - Example
- xsl:if
 - Format
 - Description
 - Example
- xsl:import

- Format
- Description
- xsl:import-schema
 - Format
 - Description
 - Example
- xsl:include
 - Format
 - Description
- xsl:key
 - Format
 - Description
- xsl:message
 - Format
 - Description
- xsl:namespace-alias
 - Format
 - Description
- xsl:number
 - Format
 - Description
 - Example
- xsl:otherwise
- xsl:output
 - Format
 - Description
- xsl:output-character
 - Format
 - Description
 - Example
- xsl:param
 - Format
 - Description
 - Passing parameters to templates
- xsl:preserve-space
- xsl:processing-instruction
 - Format
 - Description
 - Example

Contents

- xsl:sequence
 - Format
 - Description
 - Example
- xsl:sort
 - Format
 - Description
 - Example
- xsl:strip-space
- xsl:stylesheet
 - Format
 - Description
- xsl:template
 - Format
 - Description
- xsl:text
 - Format
 - Description
 - Examples
- xsl:transform
- xsl:value-of
 - Format
 - Description
 - Example
- xsl:variable
 - Format
 - Description
- xsl:when
- xsl:with-param
 - Format
 - Description
 - Example

Chapter 6: Creating XSLT Using the XSLT Mapper

Overview of the XSLT Mapper

Example

Graphical Support for Common XSLT Instructions and Expressions

Setting Options for the XSLT Mapper

Simplifying the Mapper Canvas Display

- Other Mapper Display Features
- Exporting Mappings
- Searching Document Panes
- Ensuring That Stylesheets Output Valid XML
- Steps for Mapping XML to XML
- Source Documents
 - Choosing Source Documents
 - Source Documents and XML Instances
 - Types of associations
 - Source document icons
 - How to change a source document association
 - How to Add a Source Document
 - How to Remove a Source Document
 - How Source Documents are Displayed
 - Document structure symbols
 - Getting source document details
- Target Structures
 - Using an Existing Document
 - Building a Target Structure
 - Modifying the Target Structure
 - Adding a Node
 - Removing a Node
- Mapping Source and Target Document Nodes
 - Preserving Mapper Layout
 - Left and Right Mouse Buttons Explained
 - How to Map Nodes
 - Removing Source-Target Maps
- Working with XSLT Instructions in XSLT Mapper
 - What XSLT Instructions Are Represented Graphically
 - Instruction Block Ports
 - Specifying Values for Ports
 - Understanding Input Ports
 - Specifying Values for Input Ports
 - Red Input Ports
 - The Flow Port
 - Adding an Instruction Block to the XSLT Mapper
 - Notes About Creating Instruction Blocks
 - xsl:if and xsl:choose
- Processing Source Nodes

Contents

- XPath Function Blocks
 - Parts of a Function Block
 - Types of Function Blocks
 - XPath Mathematical Functions
 - Creating a Function Block
 - Deleting a Function Block
- Logical Operators
- Setting a Text Value
 - Example
 - How to Set a Text Value on the Mapper Canvas
 - How to Set a Text Value on the Target Node
- Defining Java Functions in the XSLT Mapper
 - About Adding Java Class Files
- Creating and Working with Templates
 - What Happens When You Create a Template
 - How to Create a Named or Matched Template
- Creating an XSLT Scenario
 - Overview of Scenario Features
 - XML Source Documents
 - Global Parameters
 - XSLT Processors
 - Performance Metrics Reporting
 - Result Document Validation
 - Post-Processing Result Documents
 - How to Create a Scenario
 - How to Run a Scenario
 - How to Clone a Scenario

Chapter 7: Debugging Stylesheets

- Steps for Debugging Stylesheets
- Using Breakpoints
 - Inserting Breakpoints
 - Removing Breakpoints
 - Start Debugging
- Viewing Processing Information
 - Watching Particular Variables
 - Evaluating XPath Expressions in the Current Processor Context
 - Obtaining Information About Local Variables
 - Determining the Current Context in the Source Document

- Displaying a List of Process Suspension Points
- Displaying XSLT Instructions for Particular Output
- Using Bookmarks
- Determining Which Template Generated Particular Output
- Determining the Output Generated by a Particular Template
- Profiling XSLT Stylesheets
 - About Metrics
 - Enabling the Profiler
 - Displaying the XSLT Profiler Report
- Handling Parser and Processor Errors
- Debugging Java Files
 - Requirements for Java Debugging
 - Setting Options for Debugging Java
 - Using the Java Editor
 - Stylus Studio and the JVM
 - Example of Debugging Java Files
 - Setting Up to Debug Sample Java/XSLT Application
 - Inserting a Breakpoint in the Sample Java/XSLT Application
 - Gathering Debug Information About the Sample Java/XSLT Application

Chapter 8: Defining XML Schemas

- What Is an XML Schema?
 - Reference Information
- Creating an XML Schema in Stylus Studio
 - Creating Your Own XML Schema
 - Creating XML Schema from a DTD
 - Using the DTD to XML Schema Document Wizard
 - Using the DTD to XML (Trang) Document Wizard
 - Creating XML Schema from an XML Document
 - Using the XML to XML Schema Document Wizard
 - Using the Create Schema from XML Content Feature
 - Displaying the New XML Schema
- Creating XML Schema from EDI
 - Wizard Options
 - Running the EDI to XSD Document Wizard
- Working with XML Schema in Stylus Studio
 - Views in the XML Schema Editor
 - Validating XML Schema
 - Choosing a validation engine

Contents

- Updating XML Schema Associated with a Document
- Viewing Sample XML
- Using XML Schema in XQuery and XSLT Mapper
- Printing
 - Printing XML Schema
 - Printing XML Schema Documentation
- Saving the XML Schema Diagram as an Image
- Node Properties
 - Working with Properties in the Diagram
- Searching for Referencing Nodes
 - Search Results
- Getting Started with XML Schema in the Tree View
 - Description of Sample XML Schema
 - Tips for Adding Nodes
 - Defining a complexType in a Sample XML Schema in the Tree View
 - Defining the Name of the Sample complexType in the Tree View
 - Adding an Attribute to a Sample complexType in the Tree View
 - Adding Elements to a Sample complexType in the Tree View
 - Adding Optional Elements to a Sample complexType in the Tree View
 - Adding an Element That Contains Subelements to a complexType in the Tree View
 - Choosing the Element to Include in the Sample complexType in the Tree View
 - Defining Elements of the Sample complexType in the Tree View
- Defining simpleTypes in XML Schemas
 - About simpleTypes in XML Schemas
 - Examples of simpleTypes in an XML Schema
 - Defining a simpleType in the Diagram View
 - Before You Begin
 - Defining an Atomic simpleType
 - Specifying a Restriction for a simpleType – QuickEdit
 - Specifying a Restriction for a simpleType – Manually
 - Defining List and Union simpleTypes
 - Defining a simpleType in the Tree View
 - About Facet Types for simpleTypes
 - Defining List and Union simpleTypes in the Tree View
- Defining complexTypes in XML Schemas
 - Defining complexTypes That Contain Elements and Attributes – Diagram View
 - Adding Nodes to a complexType
 - Choosing an Element
 - Including All Elements

- Specifying the Sequence of Elements
- Reordering Nodes
- Combining the Sequence and Choice Modifiers
- Defining complexTypes That Contain Elements and Attributes – Tree View
- Defining complexTypes That Mix Data and Elements
 - Diagram View
 - Tree View
- Defining complexTypes That Contain Only Attributes
 - Diagram View
 - Tree View
- Defining Elements and Attributes in XML Schemas
 - Defining Elements That Carry Attributes and Contain Data in XML Schemas
 - Diagram View
 - Tree View
 - Defining Elements That Contain Subelements in XML Schemas
 - Diagram View
 - Tree View
 - Adding an Identity Constraint to an Element
 - Example of an Identity Constraint
 - Diagram View
 - Tree View
- Defining Groups of Elements and Attributes in XML Schemas
 - Defining Groups of Elements in XML Schemas – Diagram View
 - Alternative
 - Defining Groups of Elements in XML Schemas – Tree View
 - Defining attributeGroups in XML Schemas – Diagram View
 - Defining attributeGroups in XML Schemas – Tree View
- Adding Comments, Annotation, and Documentation Nodes to XML Schemas
 - Comments
 - Annotations
 - Diagram View
 - Tree View
 - Moving a Comment or Annotation
 - Example
- Defining Notations
 - Diagram View
 - Tree View
- Referencing External XML Schemas
 - Ways to Reference XML Schemas

Contents

- Including an XML Schema
- Importing an XML Schema
- Redefining an XML Schema
- Where You Can Reference XML Schemas
 - What to Do Next
- Referencing XML Schemas in the Diagram View
- Referencing XML Schemas in the Tree View
- Redefining Nodes
 - Extensions and Restrictions
 - Specifying Restriction Facets
 - How to Redefine a Node
- Generating Documentation for XML Schema
 - XS3P Stylesheet Overview
 - XS3P Stylesheet Features
 - XS3P Stylesheet Settings
 - Modifying the XS3P Stylesheet
 - Saving XML Schema Documentation
 - Printing XML Schema Documentation
- About XML Schema Properties
 - About xsd:schema Properties
 - Element and Element Reference Properties in XML Schemas
 - Attribute and Attribute Reference Properties in XML Schemas
 - Group Properties in XML Schemas
 - Model Group Properties in XML Schemas
 - Complex and simpleType Properties in XML Schemas
 - Restriction and Extension Type Properties in XML Schemas
 - Content Type Properties in XML Schemas
 - Aggregator Type Properties in XML Schemas
 - Facet Type Properties in XML Schemas
 - Notation Type Properties in XML Schemas
 - Include Type Properties in XML Schemas
 - Import Type Properties in XML Schemas
 - Redefine Type Properties in XML Schemas
 - Identity Constraint Type Properties in XML Schemas
 - Constraint Element Type Properties in XML Schemas
 - Documentation Type Properties in XML Schemas

Chapter 9: Defining Document Type Definitions

What Is a DTD?

- Creating DTDs
- About Editing DTDs
 - Restrictions
- About Modifiers in Element Definitions in DTDs
 - Description of Element Modifiers in DTDs
 - Simple Example of Aggregating Modifiers in DTDs
 - More Complex Example of Aggregating Modifiers in DTDs
 - Aggregating Modifiers to Allow Any Order and Any Number in DTDs
- Defining Elements in DTDs
 - Defining Elements in the DTD Tree Tab
 - Specifying That an Element Can Have an Attribute in DTDs
 - Specifying That an Element is Required in DTDs
 - Specifying That an Element is Optional in DTDs
 - Specifying That Multiple Instances of An Element Are Allowed in DTDs
 - Specifying That An Element Can Contain One of a Group of Elements in DTDs
 - Specifying That an Element Can Contain One or More Elements in DTDs
 - Specifying That an Element Can Contain Data in DTDs
 - Moving, Renaming, and Deleting Elements in DTDs
- Defining General Entities and Parameter Entities in DTDs
 - Steps for Defining Entities in DTDs
 - General Entity Example in a DTD
 - Parameter Entity Example in a DTD
- Inserting White Space in DTDs
- Adding Comments to DTDs
- About Node Properties in DTDs
 - Description of Element Properties in DTDs
 - Description of Attribute Properties in DTDs
 - Description of Entity and Parameter Entity Properties in DTDs
- Associating an XML Document with an External DTD
- Moving an Internal DTD to an External File

Chapter 10: Writing XPath Expressions

- About the XPath Processor
 - Where You Can Use XPath Expressions
 - About XPath
 - Benefits of XPath
 - Internationalization
 - Restrictions on Queries
- Using the XPath Query Editor

Contents

- Parts of the XPath Query Editor
- Displaying the XPath Query Editor
 - Customizing Syntax Coloring
- Working with XPath Queries
 - Executing the Query
 - Creating a New Query
 - Deleting a Query
- Working with Query Results
 - Opening Query Results as a New Document
- Working with Namespaces
 - Viewing/Changing Namespace Prefixes
- Sample Data for Examples and Practice
 - About XML Document Structure
 - A Sample XML Document
 - Tree Representation of a Sample XML Document
 - Steps for Trying the Sample Queries
- Getting Started with Queries
 - Obtaining All Marked-Up Text
 - Obtaining a Portion of an XML Document
 - Obtaining All Elements of a Particular Name
 - Obtaining All Elements of a Particular Name from a Particular Branch
 - Different Results from Similar Queries
 - Queries That Return More Than You Want
 - Specifying Attributes in Queries
 - Restrictions
 - Attributes and Wildcards
 - Filtering Results of Queries
 - Quotation Marks in Filters
 - More Filter Examples
 - How the XPath Processor Evaluates a Filter
 - Multiple Filters
 - Filters and Attributes
 - Wildcards in Queries
 - Restrictions
 - Attributes
 - Calling Functions in Queries
 - Case Sensitivity and Blank Spaces in Queries
 - Precedence of Query Operators

Specifying the Nodes to Evaluate

Understanding XPath Processor Terms

- Axis
- Context Node
- Context Node Set
- Current Node
- Document Element
- Filter
- Location Path Expression
- Location Step
- Node Test
- Root Node

Starting at the Context Node

About Root Nodes and Document Elements

Starting at the Root Node

Descending Along Branches

Explicitly Specifying the Current Context

Specifying Children or Descendants of Parent Nodes

Examples of XPath Expression Results

Syntax for Specifying an Axis in a Query

Supported Axes

- About the child Axis
- About the descendant Axis
- About the parent Axis
- About the ancestor Axis
- About the following-sibling Axis
- About the preceding-sibling Axis
- About the following Axis
- About the preceding Axis
- About the attribute Axis
- About the namespace Axis
- About the self Axis
- About the descendant-or-self Axis
- About the ancestor-or-self Axis

Axes That Represent the Whole XML Document

Handling Strings and Text

Searching for Strings

Finding Identical Strings

Case Sensitivity

Contents

- Finding Strings That Contain Strings You Specify
- Finding Substrings That Appear Before Strings You Specify
- Finding Substrings That Appear After Strings You Specify
- Finding Substrings by Position
- Manipulating Strings
 - Concatenating Strings
 - Determining the Number of Characters in a String
 - Normalizing Strings
 - Replacing Characters in Strings with Characters You Specify
 - Converting Objects to Strings
 - Finding Strings That Start with a Particular String
- Obtaining the Text Contained in a Node
- Specifying Boolean Expressions and Functions
 - Using Boolean Expressions
 - Case Sensitivity
 - Examples
 - Calling Boolean Functions
 - Converting an Object to Boolean
 - Obtaining Boolean Values
 - Determining the Context Node Language
- Specifying Number Operations and Functions
 - Performing Arithmetic Operations
 - Calling Number Functions
 - Converting an Object to a Number
 - Obtaining the Sum of the Values in a Node Set
 - Obtaining the Largest, Smallest, or Closest Number
- Comparing Values
 - About Comparison Operators
 - How the XPath Processor Evaluates Comparisons
 - Comparing Node Sets
 - Two Node Sets
 - A Node Set and a Number
 - A Node Set and a String
 - A Node Set and a Boolean Value
 - Comparing Single Values With = and !=
 - Comparing Single Values With <=, <, >, and >=
 - Priority of Object Types in Comparisons
 - Examples of Comparisons
 - Operating on Boolean Values

- Finding a Particular Node
 - About Node Positions
 - Determining the Position Number of a Node
 - Positions in Relation to Parent Nodes
 - Finding Nodes Relative to the Last Node in a Set
 - Finding Multiple Nodes
 - Examples of Specifying Positions
 - Finding the First Node That Meets a Condition
 - Finding an Element with a Particular ID
 - The id() Function's Argument
 - Unique IDs
 - Obtaining Particular Types of Nodes By Using Node Tests
 - About the Document Object
 - Getting Nodes of a Particular Type
- Obtaining a Union
- Obtaining Information About a Node or a Node Set
 - Obtaining the Name of a Node
 - Wildcards
 - Obtaining Namespace Information
 - Obtaining the Namespace URI
 - Obtaining the Local Name
 - Obtaining the Expanded Name
 - Specifying Wildcards with Namespaces
 - Examples of Namespaces in Queries
 - Obtaining the URI for an Unparsed Entity
 - Determining the Number of Nodes in a Collection
 - Determining the Context Size
- Using XPath Expressions in Stylesheets
 - Using Variables
 - Obtaining System Properties
 - Determining If Functions Are Available
 - Obtaining the Current Node for the Current XSLT Template
 - Finding an Element with a Particular Key
 - Generating Temporary IDs for Nodes
 - Format
- Accessing Other Documents During Query Execution
 - Format of the document() Function
 - When the First Argument is a Node Set
 - Specification of Second Argument

Contents

- Example of Calling the document() Function
- XPath Quick Reference
 - XPath Functions Quick Reference
 - XPath Syntax Quick Reference
 - Axes
 - Node Tests
 - Filters
 - Location Steps
 - XPath Expression
 - XPath Abbreviations Quick Reference

Chapter 11: Working with XQuery in Stylus Studio

- Getting Started with XQuery in Stylus Studio
 - What is XQuery?
 - Example
 - Sources for Additional XQuery Information
 - What is an XQuery?
 - The Stylus Studio XQuery Editor
 - XQuery Source Tab
 - Mapper Tab
 - Plan Tab
 - XQuery Source and Mapper Tab Interaction
- An XQuery Primer
 - What is XQuery For?
 - Your First XQuery
 - Accessing XML Documents with XQuery
 - Handling URLs
 - The videos.xml Document
 - XQuery and XPath
 - XPath Query Editor
 - Introduction to FLWOR Expressions
 - Generating XML Output with XQuery
 - Accessing Databases with XQuery
- Understanding FLWOR Expressions
 - Simple XQuery FLWOR Expressions
 - The Principal Parts of an XQuery FLWOR Expression
 - F is for For
 - L is for Let
 - W is for Where

- O is for Order By
- R is for Return
- Other Parts of the XQuery FLWOR Expression
 - Declaring XQuery Types
 - XQuery Position Variables
 - Multiple Assignments
- Grouping
- Building an XQuery Using the Mapper
 - Process Overview
 - Working with Existing XQuery
 - Saving the Mapping
 - Data Sources
 - Choosing a Data Source
 - Source Documents and XML Instances
 - Source icons
 - How to Add a Source Document
 - How to Change a Source Document Association
 - How to Remove a Source Document
 - How Source Documents are Displayed
 - Document structure symbols
 - Getting source document details
 - Specifying a Target Structure
 - Using an Existing Document
 - Building a Target Structure
 - Modifying the Target Structure
 - Adding a Node
 - Removing a Node
 - Setting a Text Value
 - Mapping Source and Target Document Nodes
 - Preserving Mapper Layout
 - Left and Right Mouse Buttons Explained
 - How to Map Nodes
 - Link Lines Explained
 - Removing Source-Target Map
 - Simplifying the Mapper Canvas Display
 - Other Mapper Display Features
 - Exporting Mappings
 - Searching Document Panes
 - FLWOR Blocks

Contents

- Parts of a FLWOR Block
- Creating a FLWOR Block
- Function Blocks
 - Standard Function Block Types
 - Creating a Function Block
 - Parts of a Function Block
 - User-Defined Functions
 - concat Function Blocks
- IF Blocks
- Condition Blocks
- Predicate Blocks
 - Enabling Predicate Blocks
 - Creating a Predicate Block
 - Example
- SQL Function Blocks
- User-Defined Functions
 - Creating a User-Defined Function
 - Working with User-Defined Functions
 - Finding Uses of a User-Defined Function
 - Locating a User-Defined Function Declaration
 - Renaming a User-Defined Function
- Working with Relational Data Sources
 - Using the collection() Function in Stylus Studio
 - How the collection() Function is Processed
 - Database Connections
 - Handling Invalid Characters
 - Creating a Database Connection
 - Supported Databases
 - The Connection Settings Dialog Box
 - Using the Server URL Field
 - How to Create a Database Connection
 - How to Edit a Database Connection
 - Creating a collection() Statement
 - collection() Function Syntax
 - What Happens When You Create a collection() Statement?
 - Creating Multiple Connections
 - How to Create a collection() Statement
 - Other Ways to Register a Database Configuration
 - Choosing a Database Object

- Working with Zip Archive Format Files as Data Sources
 - Example
- Updating Relational Databases
 - Overview
 - Using SQL Function Blocks in XQuery Mapper
 - About the Output Port
 - Creating an Insert Function Call
 - How to Create an Insert Function Call
 - Example
 - Creating an Update Function Call
 - How to Create an Update Function Call
 - Example
 - Creating a Delete Function Call
 - How to Create a Delete Function Call
 - Example
- Working with XQuery Library Modules
 - Creating a Library Module
 - About Namespaces
 - Importing a Library Module
 - Using a Library Module
 - Removing a Library Module
- Debugging XQuery
 - Using Breakpoints
 - Inserting Breakpoints
 - Removing Breakpoints
 - Start Debugging
 - Viewing Processing Information
 - Watching Particular Variables
 - Evaluating XPath Expressions in the Current Processor Context
 - Obtaining Information About Local Variables
 - Displaying a List of Process Suspension Points
 - Displaying XQuery Expressions for Particular Output
 - Using Bookmarks
 - Inserting
 - Removing
 - Moving Focus
 - Profiling XQuery
 - About Performance Metrics
 - Enabling the Profiler

Contents

- Displaying the XQuery Profiler Report
- Using DataDirect XQuery® Execution Plans
 - Query Plans in Stylus Studio
 - Example of a Query Plan
 - Parts of a Query Plan
 - Navigation
 - Query Plan Toolbar
 - Formatting
 - Saving a Query Plan as HTML
 - Displaying a Query Plan
 - Prerequisites
 - How to display a query plan
 - Optimizing Your XQuery
- Creating an XQuery Scenario
 - Specifying XML Input
 - Selecting an XQuery Processor
 - Using Custom URI Resolvers
 - Implementing a Custom URI Resolver Interface
 - Registering a Custom URI Resolver
 - Registering a Default Custom URI Resolver
 - Setting Default Options for Processors
 - Setting Values for External Variables
 - Performance Metrics Reporting
 - Validating XQuery Results
 - How to Create a Scenario
 - How to Run a Scenario
 - How to Clone a Scenario
- Generating XQuery Documentation
 - Documentation Defaults
 - Syntax and Usage
 - Save the XQuery
 - ActiveX Controls
 - Viewing Code Samples
 - How to Generate XQuery Documentation
- Using XQuery to Invoke a Web Service
 - Choosing an XQuery Processor
 - Invoking a SOAP Request in an XQuery
 - Invoking Multiple SOAP Requests
 - Rules

- How to Invoke Multiple SOAP Requests in the Same XQuery
- Using Web Services in XQuery
 - Choosing a ddtek:wscall Function
 - Creating a ddtek:wscall Function
 - Examining the ddtek:wscall Function Block
 - Location Input Port
 - Payload Input Port
 - Header Input Port
 - Output Port
 - Displaying Port Information
 - Moving Port Information
 - Mapping ddtek:wscall Functions
 - Example: Querying a Web Service
 - Sample XQuery Code
- Generating Java Code for XQuery
 - What Does Stylus Studio Generate?
 - Scenario Properties Used for Generating Code
 - Java Code Generation Settings
 - How to Generate Java Code for XQuery
 - Compiling Generated Code
 - How to Compile and Run Java Code in Stylus Studio
 - Deploying Generated Code
- Generating C# Code for XQuery
 - What Does Stylus Studio Generate?
 - Scenario Properties Used for Generating Code
 - C# Code Generation Settings
 - How to Generate C# Code for XQuery
 - Compiling Generated Code
 - Deploying Generated Code

Chapter 12: Composing Web Service Calls

- Overview
 - How to Compose a Web Service Call
- Obtaining WSDL URLs
 - Browsing UDDI Registries
 - How to Browse UDDI Registries
- Modifying a SOAP Request
 - Understanding Parameters
 - Displaying a WSDL Document

Contents

- How to Modify a SOAP Request
- Testing a Web Service
 - What Happens When You Test a Web Service
 - Other Options for Testing a Web Service
 - How to Test a Web Service
- Saving a Web Service Call
 - Using Web Service Calls as XML
 - How to Save a Web Service Call
- Querying a Web Service
- Creating XQuery from a Web Service Call
 - Example
 - What Happens When You Create XQuery
 - How to Create XQuery from a Web Service Call
- Creating a Web Service Call Scenario
 - Overview of Scenario Features
 - Scenario Names
 - Transport Protocol and Client Settings
 - Other Transport Settings
 - How to Create a Scenario
 - How to Run a Scenario
 - How to Clone a Scenario

Chapter 13: Working with WSDL Documents

- Creating a WSDL Document in Stylus Studio
- Opening WSDL Documents
- Using the WSDL Editor
 - Uses for the WSDL Editor
 - Similarities to the XML Schema Editor
 - Diagram Pane
 - Text Pane
 - Properties Window
 - Symbols for WSDL Elements
 - Symbols for XML Schema Elements
 - Displaying Element Details
 - Displaying Documentation
 - Error Detection
 - Back-Mapping
 - Background Color
 - Moving Around the Diagram

- Working with WSDL Elements
 - Sample WSDL – A Stock Quote Service
 - The Definitions Element
 - Importing a WSDL Document
 - Definitions Element Properties
 - The Types Element
 - How to Create a Types Element
 - Types Element Properties
 - Adding a Schema Element
 - How to Create a Schema Element
 - Schema Element Properties
 - The Service Element
 - How to Create a Service Element
 - How to Rename a Service Element
 - Service Element Properties
 - The Port Element
 - How to Create a Port Element
 - How to Rename a Binding Element
 - Port Element Properties
 - The Message Element
 - How to Create a Message Element
 - How to Rename a Message Element
 - Message Element Properties
 - The Part Element
 - How to Create a Part Element
 - How to Rename a Part Element
 - Part Element Properties
 - The PortType Element
 - How to Create a PortType Element
 - How to Rename a PortType Element
 - PortType Element Properties
 - The Operation Element
 - Operation Element Code Sample
 - How to Create an Operation Element
 - How to Rename an Operation Element
 - Operation Element Properties
 - The Binding Element
 - How to Create a Binding Element
 - How to Rename a Binding Element

Contents

- Binding Element Properties
- The Input Element
 - How to Create an Input Element
 - Input Element Properties
- The Output Element
 - How to Create an Output Element
 - Output Element Properties
- The Fault Element
 - How to Create a Fault Element
 - Fault Element Properties
- The Documentation Element
 - How to Create a Documentation Element
 - Documentation Element Properties
- Importing WSDL Documents
 - Making Imported WSDL Elements Available
 - Example
- Printing a WSDL Document
- Saving the WSDL Diagram as an Image

Chapter 14: Building XML Pipelines

- What is an XML Pipeline?
 - Example of an XML Pipeline in Stylus Studio
 - XML Pipeline Terminology
 - XML Pipeline Semantics
- The XML Pipeline Editor
 - Parts of the XML Pipeline Editor
 - XML Pipeline Editor Toolbar
 - Menu Actions
- Steps for Building an XML Pipeline
- Planning an XML Pipeline
 - Design Approaches
 - Understand the Requirements
 - Bottom-Up Design
 - Top-Down Design
 - XML Pipeline Components
 - Transformations
 - Flow Control
 - Data Sources
 - Input and Output Ports

- Identifying Resources
- Deployment Considerations
- Use Case: Building order.pipeline
 - order.pipeline Requirements
 - Getting Started: Creating a New XML Pipeline
 - Save the XML Pipeline
 - XML Pipeline Scenarios
 - Specifying an Execution Framework
 - When to Specify the Execution Framework
 - Configuring Data Sources
 - Ways to Configure Non-XML Data Sources
 - Convert booksXML.txt Using a Built-in XML Converter
 - Create a ConvertToXML Node for booksXML.txt
 - Create a ConvertToXML Node for order.edi
 - Renaming Nodes
 - The XML Pipeline So Far
 - Using XQuery to Merge Source File Data
 - Using Variables to Reference Data Sources
 - Looking at the XQuery Code
 - Adding an XQuery Node
 - Changes to Source Documents
 - Setting the XQuery Node Data Sources
 - Default and Specified Port Values
 - An Alternate Way to Create ConvertToXML Nodes
 - Testing the XML Pipeline
 - Setting a Value for an Output Port
 - Designing a Report from the XML Document
 - Adding XSLT and XQuery Transformations
 - Add createReport.xsl
 - Add createReport.xquery
 - Finishing Up
- Working with Nodes
 - Types of Nodes
 - Adding Nodes to an XML Pipeline
 - Using Existing Documents
 - Using the Toolbox
 - Node and Port Names
 - XQuery and XSLT Nodes
 - Input Ports

Contents

- Output Ports
- Scenario Properties
- Changes to Source Code
- Managing Processor Conflicts
- XSL-FO Nodes
 - Input Port
 - Output Ports
- Pipeline and Related Nodes
 - Example
 - Pipeline Node Input and Output Ports
 - How to Include an XML Pipeline
- Validate Nodes
 - Using Multiple XML Schemas
 - Input Port
 - Output Ports
- Choose Nodes
 - Input Ports
 - Adding Input Ports
 - Output Ports
 - Adding Output Ports
- ConvertToXML and ConvertFromXML Nodes
 - Specifying an XML Converter URL
 - Creating a ConvertToXML Node
 - Input Port
 - Output Ports
 - For More Information
- Stop and Warning Nodes
 - Stop Nodes
 - Warning Nodes
- XML Parser Nodes
 - Input Port
 - Output Ports
- XML Serializer Nodes
 - Input Port
 - Output Ports
- Working with the XML Pipeline Diagram
 - Displaying a Grid
 - Labeling
 - Zoom

- Edge Style
- Manipulating Nodes in the Diagram
- Saving the XML Pipeline Diagram as an Image
- Labeling XML Pipeline Diagrams
- Debugging an XML Pipeline
 - Cross-Language Debugging
 - Execution Framework Determines Debugging Support
 - Setting and Removing Breakpoints
 - Running the Debugger
 - Stepping Into a Node
 - Stopping Debug Processing
- Generating Code for an XML Pipeline
 - Execution Framework and Code Generation
 - Processors for which Code Generation is Supported
 - XML Pipeline Node Restrictions for C# Code
 - Code Generation Settings
 - Java Code Generation Settings
 - C# Code Generation Settings
 - How to Generate Code for an XML Pipeline
 - Compiling Generated Java Code
 - How to Compile and Run Java Code in Stylus Studio
 - Troubleshooting Compiling Inside Stylus Studio
 - Compiling Java Code Outside Stylus Studio
 - Running Java Code in Stylus Studio
 - Deploying Generated Code
- XML Pipeline Node Properties Reference
 - Choose Node Properties
 - Input Port
 - Node
 - Output Port
 - ConvertFromXML Node Properties
 - Input Port
 - Node
 - Output Port
 - ConvertToXML Node Properties
 - Input Port
 - Node
 - Output Port
 - Pipeline Node Properties

Contents

- Input Port
- Node
- Output Port
- Pipeline Input Node Properties
 - Node
 - Output Port
- Pipeline Output Node Properties
 - Input Port
 - Node
- Stop Node Properties
 - Input Port
 - Node
- Validate Node Properties
 - Input Port
 - Node
 - Output Port
- Warning Node Properties
 - Input Port
 - Node
 - Output Port
- XML Parser Node Properties
 - Input Port
 - Node
 - Output Port
- XML Serializer Node Properties
 - Input Port
 - Node
 - Output Port
- XQuery Node Properties
 - Input Port
 - Node
 - Output Port
- XSL-FO Node Properties
 - Input Port
 - Node
 - Output Port
- XSLT Node Properties
 - Input Port
 - Node

Output Port

Chapter 15: Publishing XML Data

The XML Publisher

Parts of the XML Publisher Editor

Building an XML Publisher Report

Process Summary

How to Create an XML Publisher Report

The XML Publisher Canvas

Choosing a Report Format

Working with Data Sources

How Data Sources are Represented in XML Publisher

Working with Namespaces

Adding a Data Source

Specifying a Default Data Source

Data Source Required for XSLT

Using XML Schema or DTD as a Data Source

Choosing a Root Element

Associating an XML Instance with the Schema

Grouping Data

What is a Relationship?

Creating a Relationship

Example – Using a Relationship in a Report

Deleting a Relationship

Adding Data to a Report

How to Add Data to a Report

Example: Dropping a Repeating Node

How Data is Represented on the Canvas

Example

More About the Navigation Bar

Click the Glyph to Navigate

Working with Report Components

Types of Components

Tables

Creating a Table

Graphical Representation

Sorting

Adding Rows and Columns

Deleting Rows, Columns, and Tables

Contents

- Lists
 - Creating a List
 - Graphical Representation
 - Sorting
 - Adding Items
 - Deleting an Item or a List
- Text
 - Creating a Text Component
 - Graphical Representation
- Images
 - Creating an Image
 - Graphical Representation
 - Specifying an Image Source
 - Specifying Image Size
- Repeaters
 - Creating a Repeater
 - Graphical Representation
 - Sorting
- Ifs
 - Creating an If
 - Graphical Representation
 - Example
- Component Properties
 - Context and XPath Sub-Properties
 - The Properties Window
 - Example: Using Context and XPath Sub-Properties to Format Text
 - Entering XPath Expressions
- Formatting Components
 - Formatting Numbers
 - Styles
 - Ways to Apply Styles
 - Formatting Influenced by Component Hierarchy
 - Setting Default Properties
 - Clearing Formats
- Formatting Decimal Numbers
 - Where You Specify Decimal Number Formats
 - Where You Specify Picture Strings
 - Example
- Generating Code for an XML Publisher Report

- Supported Transformation Languages
- Sources
 - Additional Sources
 - More About Relational Sources
- How to Generate Code
- Example: Building an XML Publisher Report
 - Getting Started
 - Insert and Populate a Table
 - Simple Table Formatting
 - Format Data Conditionally
 - Generate the Code
- Properties Reference
 - Context and XPath Sub-Properties
 - Body Properties
 - Table Properties
 - Row Properties
 - Column Properties
 - Cell Properties
 - List Properties
 - Item Properties
 - Text Properties
 - Repeater Properties
 - If Properties
 - Image Properties
 - Dynamic Value Properties

Chapter 16: Integrating with Third-Party File Systems

- Using Stylus Studio with TigerLogic XDMS
 - Overview
 - TigerLogic XDMS Version Support
 - Connecting to TigerLogic XDMS
 - What Happens When You Connect
 - How to Connect to TigerLogic XDMS
 - Reconnecting
 - Using Documents Stored on TigerLogic XDMS
 - Opening Documents
 - Saving Documents
 - Using Documents in XQuery and XSLT
 - Creating Collections

Chapter 17: Extending Stylus Studio

Custom XML Validation Engines

- Registering a Custom Validation Engine
- Configuring a Custom Validation Engine
 - The Custom Validation Engines Page
 - How to Configure a Custom Validation Engine

Custom Document Wizards

- Registering a Custom Document Wizard
- Configuring a Custom Document Wizard
 - The Custom Document Wizards Page
 - Defining Arguments
 - How to Configure a Custom Document Wizard

Chapter 18: The Stylus Studio Java API

Chapter 19: Stylus Studio GUI Reference

- About Stylus Studio XML Enterprise Suite
- About Stylus Studio XML Home Edition
- About Stylus Studio XML Professional Suite
- Add Column
- Add Element or Composite Reference
- Add References to Schema
- Add Segment Reference
- Add Table
- Assign Shortcut
- Associate Schema with Variable
- Associate XML Schemas to Project Folder
- Associate with XML Instance
- Attach to JVM
- Authentication Required
- Backmap Stack
- Breakpoints
- Build Project From SCC
- C# Code Generation
- Call Stack
- Choose Module
- Choose Provider
- Choose Root Element

- Choose Server
- Choose Source and Destination Schema
- Choose the WSDL Operation
- Class Properties
- Code Definition
- Code List Definition
- Composite Definition
- Configure External XQuery Processor
- Connection Settings
- Convert DTD to XML Schema
- Convert HTML to XML
- Convert HTML to XSLT
- Convert XML to XML Schema
- Create Java Console
- Create Java Servlet
- Create Relationship
- Create Schema or DTD
- Create User-Defined Catalog
- Create XML Document from DTD
- Create XML Document from XML Schema
- Custom Document Wizard Arguments
- Custom XML Conversion Editor
- Customize Toolbars
- DataDirect XQuery Options
- Default Value
- Description
- Diagram Properties – Schema Details
- Diagram Properties – WSDL Details
- Diff Folders
- Document Wizards
- DTD Schema Editor Text Tab
- DTD Schema Editor Tree Tab
- DTD to XML Schema (Trang)
- EDI Document Pane
- EDI Structure Tree
- EDI to XML Editor
- Element Definition
- Find
- Find (Mapper)

Contents

File Explorer
Generate C# .NET Code for XML Pipeline
Generate Java Code for XML Pipeline
Generate Transformation
Generate XML Schema from EDI Standards
Generate XQuery from EDI Standards
Generate XQuery/XML Schema
Go To (Custom XML Conversion)
Go To
Group Definition
Illegal Character Found
Import File
Imported Files
Imported Modules
Java Class Browser
Java Code Generation
Java Editor
Java Method Browser
Keyboard Accelerators
Lookup List
Message Definition
Name
Named Template
Named/Matched Template
New Custom XML Conversion Definition
New EDI to XML Conversion
New Function
Notes
Open and Save As
Options
Options - Application Settings
Options – General – Back-mapping
Options – General – Components – XML Converters™ for Java
Options – General – Components – XML Converters™ for .NET
Options – General – Components – DataDirect XQuery
Options - General - Custom Document Wizards
Options - General - Custom Tools
Options - General - Custom Validation Engines
Options - General - Editor Format

Options - General - Editor General
Options - General - Editor Sense:X
Options - General - File Types
Options - General - Java Virtual Machine
Options - General - Spell Checking
Options - Module Settings - EDI to XML - EDI Viewer Settings
Options - Module Settings - Java - Debugger
Options - Module Settings - WSDL Editor - WSDL Details
Options - Module Settings - XML Diff - Engine
Options - Module Settings - XML Diff - Presentation
Options - Module Settings - XML Editor - XML Settings
Options - Module Settings - XML Schema Editor - Schema Details
Options - Module Settings - XML Schema Editor - Documentation
Options - Module Settings - XML Schema Editor - XML Schema to XML
Options - Module Settings - XQuery - Mapper
Options - Module Settings - XQuery - XQuery Settings
Options - Module Settings - XSLT Editor - Mapper
Options - Module Settings - XSLT Editor - XSLT Settings
Output Window
Personal Dictionary Editor
Preview Window
Processor Mismatch
Processor Settings (XQuery)
Processor Settings (XSLT)
Project Window
Project Wizards
Properties for Custom XML Conversions
Properties for EDI to XML Conversions
Properties for XML Pipelines
Properties for XML Publisher
Properties for DTD Nodes
Properties for XML Schema and WSDL Documents
Proxy Settings
Redefine Schema Symbols
Referenced Schemas
Register and Activate Stylus Studio
Rename
Rename Column
Replace

Contents

Saxon XQuery Settings
Saxon XSLT Settings
Scenario Properties Bindings Tab (Web Services)
Scenario Properties for EDI to XML Conversions
Scenario Properties Execution Framework
Scenario Properties General Tab (XSLT)
Scenario Properties Parameter Values Tab (XSLT)
Scenario Properties Post-process Tab (XQuery)
Scenario Properties Post-process Tab (XSLT)
Scenario Properties Profiling Options Tab (XSLT)
Scenario Properties Processor Tab (XQuery)
Scenario Properties Processor Tab (XSLT)
Scenario Properties General Tab (XQuery)
Scenario Properties Parameter Values Tab (XQuery)
Scenario Properties Profiling Options Tab (XQuery)
Scenario Properties – Validation Tab (XQuery)
Scenario Properties – Validation Tab (XSLT)
Segment Definition
Select Multiple URLs
Select Source/Target Folder
Select XML Converter
Select XML Converter Properties
Set Classpath
Set Node and Match Pattern
Shortcut Keys
Source Code Control Properties
Spelling
Start New Region
Stylus Studio
Stylus Studio Update
Text Catalog to XML Catalog
Toolbox Pane
TigerLogic XDMS Server Login
Type Derivation
UDDI Registry Browser
Value
Variables
View Sample XML
Watch

- Watch Video Demos of Stylus Studio Features
- Web Service Call Composer
- WSDL Editor
- XML Diff Editor – Merged View
- XML Diff Editor – Split View - Text
- XML Diff Editor – Split View - Tree
- XML Editor Grid Tab
- XML Editor Schema Tab
- XML Editor Text Tab
- XML Editor Tree Tab
- XML Pipeline Editor Canvas
- XML Pipeline Settings
- XML Publisher Canvas
- XML Publisher Data Sources Panel
- XML Publisher Namespaces Pane
- XML Report Format
- XML Schema Editor Diagram Tab
- XML Schema Editor Documentation Tab
- XML Schema Editor Tree Tab
- XPath Editor
- XPath Query Editor
- XPath for xsl: Elements
- XQuery Editor
- XQuery Editor – XQuery Source Tab
- XQuery Editor – Mapper Tab
- XQuery Editor – Plan Tab
- xsl:choose
- XSLT Editor – Mapper Tab
- XSLT Editor – Params/Other Tab
- XSLT Editor – XSLT Source Tab

Contents

General Information

This topic provides the following information:

- [“Copyright”](#) on page lvii
- [“How to Use This Help System”](#) on page lxii
- [“Search Tips”](#) on page lxiii
- [“Conventions in This Document”](#) on page lxvii
- [“Technical Support”](#) on page lxix

Copyright

© 2011 DataDirect Technologies Corp. All rights reserved. Printed in the U.S.A.

DataDirect, DataDirect Connect, DataDirect Connect64, DataDirect Spy, DataDirect Test, DataDirect XML Converters, DataDirect XQuery, SequeLink, Stylus Studio, and SupportLink are trademarks or registered trademarks of Progress Software Corporation or one of its subsidiaries or affiliates in the United States and other countries. Java and all Java-based trademarks and logos are trademarks or registered trademarks of Sun Microsystems, Inc. in the United States and other countries. MySQL and MySQL Enterprise are registered trademarks of MySQL AB in the United States, the European Union and other countries.

Other company or product names mentioned herein may be trademarks or registered trademarks of their respective companies.

DataDirect products for the Microsoft SQL Server database:

These products contain a licensed implementation of the Microsoft TDS Protocol.

DataDirect Connect for ODBC includes:

ICU Copyright © 1995-2003 International Business Machines Corporation and others. All rights reserved. Permission is hereby granted, free of charge, to any person obtaining a copy of this software and associated documentation files (the "Software"), to deal in the Software without restriction, including without limitation the rights to use, copy, modify, merge, publish, distribute, and/or sell copies of the Software, and to permit persons to whom the Software is furnished to do so, provided that the above copyright notice(s) and this permission notice appear in all copies of the Software and that both the above copyright notice(s) and this permission notice appear in supporting documentation.

Software developed by the OpenSSL Project for use in the OpenSSL Toolkit (<http://www.openssl.org/>). Copyright © 1998-2006 The OpenSSL Project. All rights reserved. And Copyright © 1995-1998 Eric Young (ey@cryptsoft.com). All rights reserved.

DataDirect SequeLink includes:

Portions created by Eric Young are Copyright © 1995-1998 Eric Young (ey@cryptsoft.com). All Rights Reserved.

OpenLDAP, Copyright © 1999-2003 The OpenLDAP Foundation, Redwood City, California, US. All rights reserved.

No part of this publication, with the exception of the software product user documentation contained in electronic format, may be copied, photocopied, reproduced, transmitted, transcribed, or reduced to any electronic medium or machine-readable form without prior written consent of DataDirect Technologies.

Licensees may duplicate the software product user documentation contained on a CD-ROM or DVD, but only to the extent necessary to support the users authorized access to the software under the license agreement. Any reproduction of the documentation, regardless of whether the documentation is reproduced in whole or in part, must be accompanied by this copyright statement in its entirety, without modification.

How to Use This Help System

The HTML Help Viewer contains three areas.

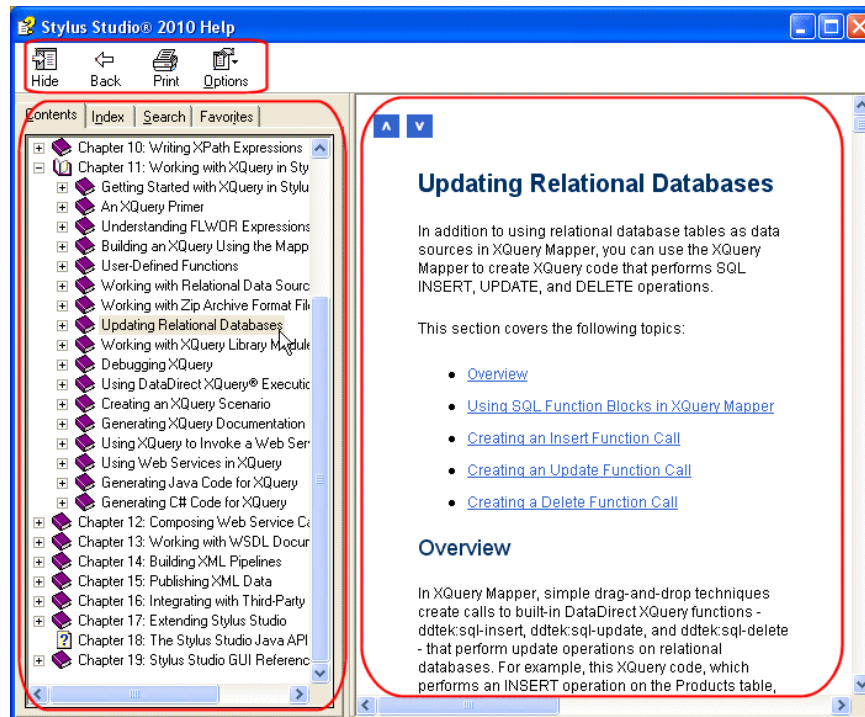

Figure 1. HTML Help Viewer

Tool bar

The Tool bar provides the following buttons:

- **Hide/Show** — Opens or closes the Navigation pane.
- **Locate** — Opens the Contents tab, and highlights the current topic to indicate where it is located.
- **Back** — Takes you to the previously viewed topic.
- **Forward** — Returns you to the topic you were viewing before you clicked Back.
- **Print** — If you are in the **Contents** tab, provides options to print the selected topic or the selected heading and all its subtopics. If you are in the **Index** or **Search** tab, it opens the **Print** dialog box to print the current topic.

-
- **Options** — Opens a menu that contains all of the commands found on the Toolbar, providing accessibility shortcut keys for each. The following commands are also provided:
 - **Home** — Jumps you to the Help system’s home page.
 - **Stop** — Stops downloading file information. Use this feature when the Help system contains a link to the Web; you can choose this option to stop a Web page from downloading.
 - **Refresh** — Updates the current topic in the Topic pane. Use this feature when the Help system contains a link to the Web.
 - **Internet Options** — Opens the Microsoft Internet Explorer **Internet Options** dialog box.
 - **Search Highlight Off/On** — Turns highlighting of search terms off or on.

Navigation pane

The Navigation pane displays four tabs:

- **Contents** — Click the plus (+) or minus (-) sign to the left of the topic titles to expand or contract the table of contents.
- **Index** — Type the word or phrase you want to find into the box at the top, or use the scroll bar to the right to scroll up and down.
- **Search** — Use advanced full-text search to search the Help system using Boolean, wildcard, and nested expressions. See “[Search Tips](#)” on page lxiii for more information.
- **Favorites** — Create a list of your favorite Help topics. To add a topic to the Favorites tab, navigate to the topic you want and click **Add**.

Topic pane

The Topic pane displays the Help topics.

Click the Previous  and Next  icons, which are located at the top and bottom of this pane, to navigate to the topics that immediately precede and follow the topic that you are viewing.

Search Tips

Advanced full-text search allows you to search the entire Help system.

This section covers

- “AND, OR, NEAR, and NOT (Boolean) Operators” on page lxiv
- “Search Tab Options” on page lxv
- “Other Helpful Tips” on page lxvi

See also “How to Use This Help System” on page lxii.

For more information, see *Using HTML Help Search* at www.helpware.net/htmlhelp/hhfindingtext.htm.

AND, OR, NEAR, and NOT (Boolean) Operators

Click the right-arrow button  to add the Boolean operators *AND*, *OR*, *NEAR*, and *NOT* to your search.

Table 1. AND, OR, NEAR, and NOT Operators

Operator	Searches For	Example	Returns
AND	Both words in the same topic, anywhere in the topic	rain AND snow	All topics containing both the word <i>rain</i> and the word <i>snow</i> anywhere in the topic
OR	Either word in a topic	cat OR feline	All topics containing the word <i>cat</i> or the word <i>feline</i> as well as topics containing both words
NEAR	Both words in the same topic, close together	hike NEAR camp	All topics containing both the word <i>hike</i> and the word <i>camp</i> but only when they appear close together in the topic
NOT	The first word without the second word	orange NOT juice	All topics containing the word <i>orange</i> but not the word <i>juice</i>

- *AND* narrows a search by returning only topics containing all of the words you search for. The more words you join together with *AND*, the fewer topics the search returns.

-
- *OR* expands a search by returning topics containing either word by itself or both words together. Use *OR* to search for words that are similar in meaning; the more words you join together with *OR*, the more topics the search returns.
 - *NEAR* searches for words that appear close together, in any order, in a topic. Using *NEAR* instead of *AND* can return a more relevant list of topics.
 - *NOT* limits your search by returning only topics containing the first word but not the second word, even if the first word also appears in the topic.

Nested Expressions

Use parentheses to group words together when you are using more than one Boolean operator and three or more words. Expressions that are placed between parentheses are evaluated before the rest of the search statement. This allows you to combine several search statements into one, therefore creating more complex searches. For example, *water AND (polo OR aerobics)* searches for topics containing information about both water polo and water aerobics.

Note If a search contains multiple Boolean operators, but does not contain a nested expression, it is evaluated from left to right. For example, *water AND polo OR aerobics* (without parentheses) is the same as *(water AND polo) OR aerobics*, and finds topics containing information about water polo or aerobics, but not water aerobics.

Search Tab Options

Use the three options at the bottom of the Search tab, in any combination, to limit your search to previous results, match similar words, or search only topic titles. To find an *exact* word in *all* topics of the Help system, leave all three options unchecked.

Note Whichever options you checked and unchecked for the previous search will still be checked and unchecked when you select the Search tab for a new search.

- **Search previous results**
Choose this option to search only the results of a previous search. This lets you narrow a search that resulted in too many topics the first time. If you want to search *all* topics of the Help system, you must make sure this option is unchecked.
- **Match similar words**
Choose this option to find any close match to the word you are searching for. This lets you match similar spellings and minor grammatical variations. For example, if you search for *jump*, choosing this option will find *jump*, *jumps*, and *jumped*.

- **Search titles only**

Choose this option to search among topic titles only, rather than for *every* instance of the word. This narrows your search to topics that might be the most pertinent.

Other Helpful Tips

The following tips allow you to enhance the search capabilities of the Help system:

Wildcards

Use the asterisk (*) in a search to represent one or more letters. For example, searching for *h*t* returns a list of topics that contain *pat*, *pet*, *pit*, *pot*, and *put*, while searching for *dat** returns a list of topics containing *date*, *data*, *dateline*, and *database*.

Case Sensitivity

Searches are case insensitive. You can type the word you want to search for in uppercase or lowercase letters, or in a combination of the two, without affecting the results.

Sorting Topics

One search returns up to 500 topics. You can sort the list of topics in ascending order, alphabetically by title or numerically by rank. To sort the list, click the Title or Rank column heading.

Note Since the Location column contains no distinguishing information, you can omit it from your view by dragging the Rank column over it.

Searching for a Phrase

Use double or single quotation marks (“ or ‘) to search for a specific phrase. For example, searching for *lunch room* (without quotation marks) finds all topics that contain both the word *lunch* and the word *room* anywhere in the topic. However, searching for “*lunch room*” (with quotation marks) finds only those topics that contain the exact phrase *lunch room*, with the words in precisely the order specified, and no other words between.

Java and COM

When searching for a fully qualified Java or COM name (such as `com.exln.dxe.Session` or `IXlnSession::GetFileData()`), you must put the entire name that you want to search

for in quotation marks. Otherwise, the periods and colons are treated by the search as OR operators.

Conventions in This Document

This section describes the typographical and formatting conventions used in this document for text, notes, warnings, and important messages. It covers

- “[Typographical Conventions](#)” on page lxvii
- “[Syntax Notation](#)” on page lxviii
- “[Information Alerts](#)” on page lxviii
- “[Edition Alerts](#)” on page lxviii

Typographical Conventions

This document uses the following typographical conventions:

- **Bold typeface in this font** indicates keyboard key names (such as **Tab** or **Enter**) and the names of windows, menu commands, buttons, and other user-interface elements. For example, “From the **File** menu, select **Open**.”
- *Italic typeface in this font* emphasizes new terms when they are introduced.
- `Courier` typeface is used for code samples.
- Monospace typeface indicates text that might appear on a computer screen other than the names of user-interface elements, including all of the following:
 - Values that the user must enter
 - System output (such as responses, error messages, and so on)
 - Filenames and pathnames
 - Software component names, such as class and method names

Essentially, monospace typeface indicates anything that the computer is “saying,” or that must be entered into the computer in a language that the computer “understands.”

Bold monospace typeface emphasizes text that would otherwise appear in monospace typeface.

Monospace typeface in italics or ***bold monospace typeface in italics*** (depending on context) indicates variables or placeholders for values you supply or that might vary from one case to another.

Syntax Notation

This document uses the following syntax notation conventions:

- Brackets ([]) in syntax statements indicate parameters that are optional.
- Braces ({ }) indicate that one (and only one) of the enclosed items is required. A vertical bar (|) separates the alternative selections.
- Ellipses (. . .) indicate that you can choose one or more of the preceding items.

Information Alerts

This document highlights special kinds of information by shading the information area, and indicating the type of alert in the left margin.

Tip A **Tip** flag indicates helpful usage information about Stylus Studio.

Note A **Note** flag indicates information that complements the main text flow. Such information is especially needed to understand the concept or procedure being discussed.

Important An **Important** flag indicates information that must be acted upon within the given context in order for the procedure or task (or other) to be successfully completed.

Warning A **Warning** flag indicates information that can cause loss of data or other damage if ignored.

Edition Alerts

Some features are supported only in certain Stylus Studio XML editions. Documentation that describes these features is identified with an alert like the following:

XML Pipeline support is available only in Stylus Studio XML Enterprise Suite

A summary of features by edition can be found in [“Stylus Studio Editions”](#) on page 3.

Video Alerts

Stylus Studio provides many video demonstrations of its features. Documentation that describes a feature for which a video demonstration exists is preceded by an alert like the following:

Watch it! You can view a video demonstration of this feature by clicking the television icon or by clicking this link: [watch the Introduction to the XQuery Mapper video](#).

You can learn more about other video demonstrations here:

http://www.stylusstudio.com/xml_videos.html (or select **Products > XML Video Demonstrations** from the Stylus Studio Web site menu).

Technical Support

Submit questions and report problems using the [Stylus Studio Developer Network \(SSDN\)](#). SSDN has numerous active forums, including specialized forums for

- XQuery
- XSLT
- Code samples and utilities
- General technical questions
- Feature requests

SSDN is fully searchable, and contains current as well as historical information about Stylus Studio and XML technologies. If you cannot find the answer to the question you have, submit it to the forum and a Stylus Studio technician will respond to you.

When submitting a question or reporting an issue, it often helps to state the version of Stylus Studio you are running (click **Help > About Stylus Studio** on the menu bar) as well as any other information about your environment you think might be relevant (such as the JVM version you are using, for example).

Chapter 1 Getting Started with Stylus Studio®

Stylus Studio® is an integrated development environment (IDE) for XML and related technologies. Stylus Studio allows you to design, develop, and test XML applications using its intuitive graphical interface, textual editors, and debuggers for XML, XML Schema, DTD, XQuery, XSLT, Web services, and Java.

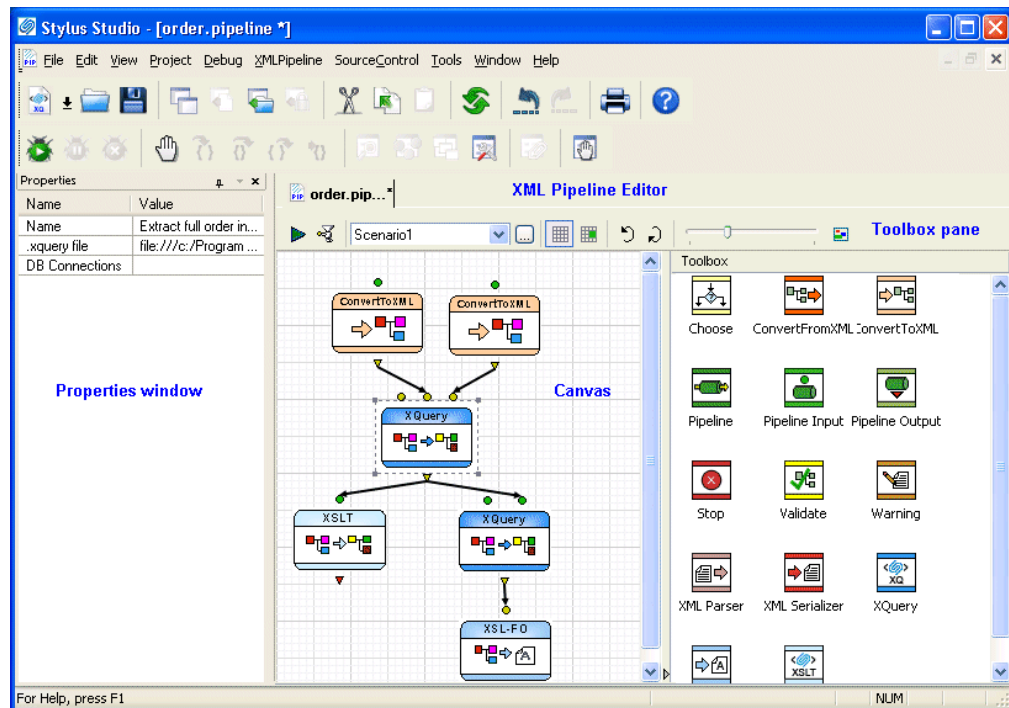

Figure 1. Stylus Studio's XML Pipeline Editor

Stylus Studio includes modules for:

- XML
- XQuery
- XSLT
- XML Pipelines
- XML reporting
- Relational data sources
- DTD
- XML Schema
- Web services
- Java
- Converting non-XML files to XML, and vice versa

Each module has one or more editors to help you author, edit, and debug XML applications.

This chapter provides a tour of the basic operations Stylus Studio provides with each of its modules. It also includes information about opening files in any module, using projects to organize files, and setting options that affect all modules.

This chapter is organized as follows:

- [“Stylus Studio Editions”](#) on page 3
- [“Integrated Components”](#) on page 4
- [“Starting Stylus Studio”](#) on page 8
- [“Updating an XML Document – Getting Started”](#) on page 10
- [“Working with Stylesheets – Getting Started”](#) on page 33
- [“Using the XSLT Mapper – Getting Started”](#) on page 44
- [“Debugging Stylesheets – Getting Started”](#) on page 52
- [“Defining a DTD – Getting Started”](#) on page 61
- [“Defining an XML Schema Using the Diagram Tab – Getting Started”](#) on page 66
- [“Opening Files in Stylus Studio”](#) on page 92
- [“Working with Projects”](#) on page 100
- [“Customizing Tool Bars”](#) on page 118
- [“Specifying Stylus Studio Options”](#) on page 120
- [“Defining Keyboard Shortcuts”](#) on page 125

- [“Using Stylus Studio from the Command Line”](#) on page 128
- [“Managing Stylus Studio Performance”](#) on page 130
- [“Configuring Java Components”](#) on page 133

Stylus Studio Editions

Stylus Studio is offered in several editions to provide a tool that is appropriate for every level of user, from integration architects and application developers providing enterprise-class solutions, to students and non-professional users just starting out with XML and related technologies.

Stylus Studio XML Enterprise Suite

Stylus Studio XML Enterprise Suite is Stylus Studio’s most comprehensive XML IDE, offering a complete and robust set of tools for writing, testing, debugging, and deploying XML applications. In addition to editors for XML, XML Schema, XQuery, and XSLT, Stylus Studio XML Enterprise Suite provides the following features exclusive to this edition of Stylus Studio:

- Java and C# for .NET code generation for deployment of XQuery and XSLT transformations
- The ability to expose XML Schema to Java bindings
- XQuery and XSLT Profilers to help you gather performance metrics and troubleshoot performance bottlenecks
- Custom XML Conversions, a module that allows you to easily convert non-XML files like EDI and CSV to XML
- Web Service Call Composer to help you build and test calls to hundreds of industry-standard Web services
- Integration with Raining Data Tiger Logic XDMS
- Support for OASIS catalogs, including dozens of catalogs bundled with Stylus Studio

Stylus Studio XML Professional Suite

Stylus Studio XML Professional Suite provides a complete set of tools for the XML application developer, including XML Differencing for comparing multiple XML documents and folders.

XML Differencing is also included in Stylus Studio XML Enterprise Suite.

Stylus Studio Home Edition

Stylus Studio Home Edition is a value-priced XML IDE that provides an excellent way to learn about and work with XML and its related technologies. Stylus Studio Home Edition offers many of the features of Stylus Studio XML Professional Suite, allowing you to do real work with XML, XML Schema, XSLT, DTD, and other important XML technologies.

Edition Alerts

The *Stylus Studio® User Guide* describes features found in all Stylus Studio editions. Alerts, like the one shown here, are used to identify documentation describing features found only in particular Stylus Studio editions.

The XML Editor **Grid** tab is available only in Stylus Studio XML Enterprise Suite and Stylus Studio XML Professional Suite.

More Information

For a complete description of Stylus Studio XML Enterprise Suite, Stylus Studio XML Professional Suite, and Stylus Studio Home Edition, see the Stylus Studio Web site:
http://www.StylusStudio.com/xml_feature_comparison.html

Integrated Components

Stylus Studio XML Enterprise Suite is fully integrated with these DataDirect products:

- DataDirect XML Converters™ for Java
- DataDirect XML Converters™ for .NET
- DataDirect XQuery®

The XML Converters™ are high-performance Java™ and .NET components that provide bi-directional, programmatic access to virtually any non-XML file including EDI, flat files, and other legacy formats. DataDirect XML Converters allow developers to seamlessly stream any non-XML data as XML to industry-leading XML processing components or to any application. They support StAX, SAX, XmlReader, XmlWriter, DOM and I/O streaming interfaces, and can be embedded directly for transformation purposes, or as part of a chain of programs including XSLT and XQuery, or even inside XML pipelines. DataDirect XML Converters maximize developer productivity and

provide a fast, scalable solution for converting between EDI and other legacy formats and XML.

DataDirect XQuery® is an XQuery processor that enables developers to access and query XML, relational data, SOAP messages, EDI, legacy, or a combination of data sources, and, in addition, provides full update support for relational data. DataDirect XQuery supports the XQuery for Java™ (XQJ) API, and is easily embedded into any Java program – it does not require any other product or application server, and has no server of its own.

Evaluation copies of these DataDirect products are installed in the \Components directory where you installed Stylus Studio. These copies provide full development libraries, sample code, and user documentation.

How Stylus Studio Uses Integrated Components

Stylus Studio uses the DataDirect XQuery® and XML Converters™ engines to process XQuery and XML conversions. These processing engines run under the covers throughout Stylus Studio – in the XQuery module, EDI to XML Conversions module, XML Pipelines module, and the Custom XML Conversions module, to name a few.

You can also use the APIs for these components to build and test applications that run outside Stylus Studio. You might, for example, want to build an XQuery application using Java or C# code for .NET generated by Stylus Studio for the XQuery you develop using the Stylus Studio XQuery module.

Managing Component Licenses

Each DataDirect component is installed with an evaluation license that allows you to develop and test XQuery and XML conversion applications. Applications that you deploy outside Stylus Studio might require a license for DataDirect XML Converters™, DataDirector XQuery®, or both, regardless of whether the application is built using a DataDirect API or simply takes advantage of the XQuery or XML Converters processing engines.

The Stylus Studio License Manager

The Stylus Studio License Manager allows you to perform the following tasks for DataDirect XQuery® and XML Converters™ components. You can

- Extend the evaluation period
- Add and remove license keys

The License Manager is on the **Components** page of the **Options** dialog box (click **Tools** > **Options** on the Stylus Studio menu). As seen in the following illustration, licenses for each component are managed separately:

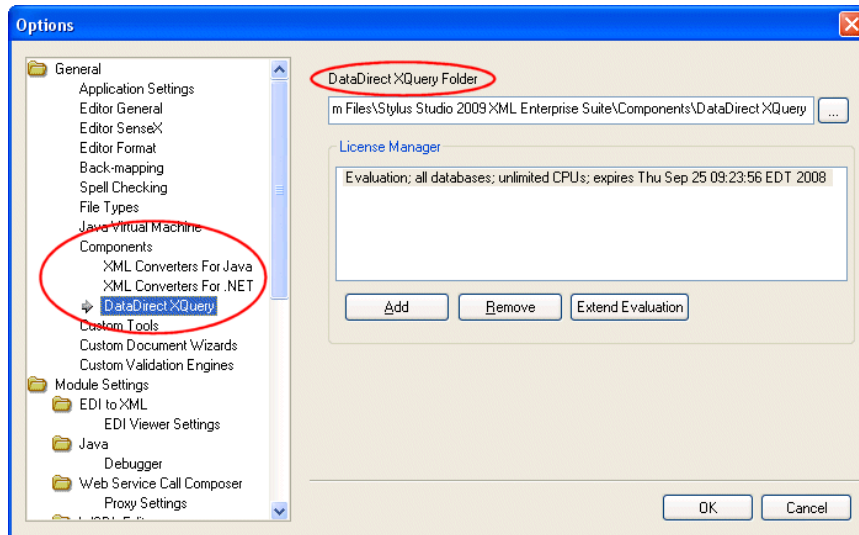

Figure 2. Stylus Studio License Manager

The *component name Folder* field displays the location of the DataDirect component installation whose license you wish to manage. You can use the License Manager to manage license keys for

- The copies of the DataDirect components that are installed with Stylus Studio. This is the default.
- Standalone installations of the DataDirect components. If you acquired a separate copy of a DataDirect component, you can specify its URI in the *component name Folder* field.

How to Extend an Evaluation

◆ **To extend an evaluation:**

1. Select the component whose evaluation you wish to extend from the **Components** tree in the **Options** dialog box.
2. If necessary, change the URI in the *component name Folder* field to point to the folder where the component whose license you wish to manage is installed.

3. Click the **Extend Evaluation** button.
An entry field appears in the **License Manager** list box.
4. Replace the instructional text with the IPE key.
5. Press Enter or click the **OK** button.
The license is added to your XML Converters™ installation.
6. Click **OK** to close the **Options** dialog box.

How to Add a License

◆ **To add a license:**

1. Select the component for which you wish to add a license from the **Components** tree in the **Options** dialog box.
2. If necessary, change the URI in the *component name* **Folder** field to point to the folder where the component whose license you wish to add is installed.
3. Click the **Add** button.
An entry field appears in the **License Manager** list box.
4. Replace the instructional text with the IPE key.
5. Press Enter or click the **OK** button.
The license for your XML Converters™ installation is added to the license manager.
6. Click **OK** to close the **Options** dialog box.

How to Remove a License

◆ **To remove a license:**

1. Select the component whose license you wish to remove from the **Components** tree in the **Options** dialog box.
2. If necessary, change the URI in the *component name* **Folder** field to point to the folder where the component whose license you wish to remove is installed.
3. Select the license you want to remove from the **License Manager** list box.
4. Click the **Remove** button.

5. Press Enter or click the **OK** button.
The license is removed from the license manager.
6. Click **OK** to close the **Options** dialog box.

Starting Stylus Studio

Throughout this chapter, you perform exercises that require you to first start Stylus Studio. For example, if you installed Stylus Studio XML Enterprise Suite, you would

- ◆ **Select Start > Programs > Stylus Studio XML Enterprise Suite > Stylus Studio.**

The path shown here assumes that you accepted the defaults when you installed Stylus Studio. If you did not, you must alter your selection path accordingly.

You can also start Stylus Studio by double-clicking the desktop icon, which is added to your desktop by default when you install Stylus Studio:

Figure 3. Example of a Stylus Studio Desktop Icon

On startup, Stylus Studio displays the **Tip of the Day** dialog box.

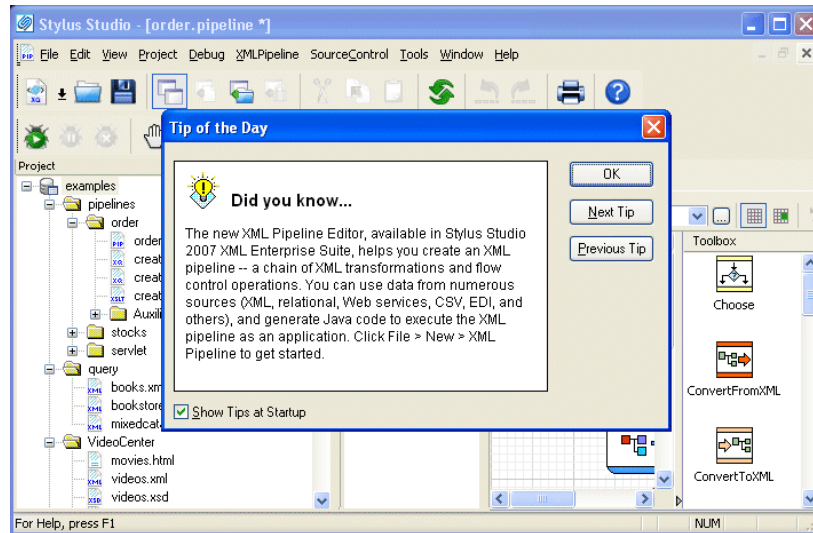

Figure 4. Stylus Studio on Startup (XML Enterprise Suite Shown)

Getting Updates

By default, Stylus Studio checks the Stylus Studio Web site for newer versions each time you start the application. You can review and modify this and other application settings by selecting **Tools > Options** from the menu bar and selecting the **Application Settings** page.

If you want, you can perform this check manually by selecting **Help > Check for latest version** from the Stylus Studio menu.

Getting Help

As you use Stylus Studio, you can press F1 at any time to obtain context-sensitive help. If you want, you can open the online help manually (and independent of the Stylus Studio

application) by selecting **Start > Programs > Stylus Studio XML *Edition Name*> Stylus Studio Documentation**.

Note The online documentation is not installed with Stylus Studio. The first time you access the online documentation, you are prompted to download it from the Stylus Studio web site. By default, the online documentation is installed in the \doc directory where you installed Stylus Studio.

Updating an XML Document – Getting Started

Each of the following topics contains instructions for editing a sample XML document. You should perform the steps in each topic before you move on to the next topic. After the first topic, some steps depend on actions you performed in a previous topic. This introduction to updating XML documents in Stylus Studio is organized as follows:

- “Opening a Sample XML Document” on page 10
- “Updating the Text of a Sample Document” on page 12
- “Updating the Schema of a Sample Document” on page 20
- “Updating the Tree Representation of a Sample Document” on page 26
- “Updating a Sample Document Using the Grid Tab” on page 30

Opening a Sample XML Document

◆ **To open the `your-quotes.xml` sample XML document in Stylus Studio:**

1. In the **File Explorer** window, navigate to the `examples\quotes` directory in your Stylus Studio installation directory.

Tip The `examples` directory is a sibling of `\bin`.

2. Double-click `your-quotes.xml`.

Stylus Studio displays the `your-quotes.xml` document in the XML editor. The initial view of the document is the **Text** view, as you can see by the tab at the bottom of the window.

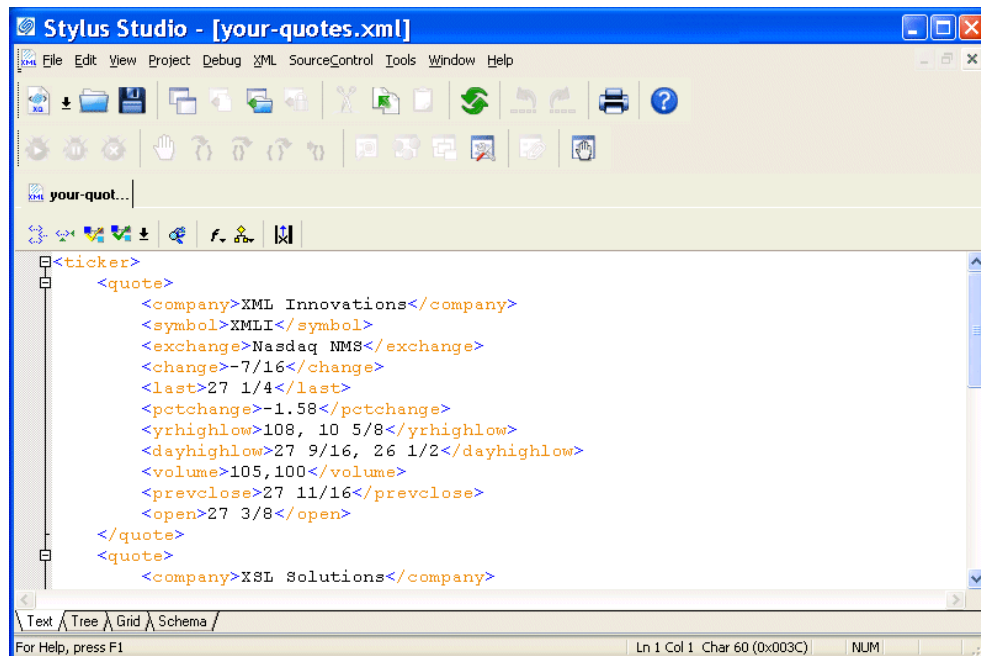

Figure 5. Editors Use Color-Keyed Text

Tip Stylus Studio uses different colors to distinguish markup, tag names, and data in all of its text editors. Orange, for example, identifies elements that are not associated with a schema. You can change the colors for editors individually. Select **Tools > Options** from the menu bar, then select **Editor Format**. You select the editor whose settings you want to modify using the **Editor** drop-down list.

Alternatives

The **File Explorer** window is the primary way to open and access files in Stylus Studio, but you can also open files using:

- The **Open** dialog box, which is displayed when you select **File > Open** from the menu bar or click the **Open**  button on the tool bar, for example.
- The **Project** window, which is displayed on the left of the Stylus Studio desktop. The **Project** window shows only those files associated with Stylus Studio projects.

For more information

See [“Opening Files in Stylus Studio”](#) on page 92 to learn more about the **File Explorer** window.

See [“Working with Projects”](#) on page 100 to learn more about projects in Stylus Studio.

Updating the Text of a Sample Document

When you update an XML document in the **Text** view of the XML editor, you can use the usual editing tools, as well as tools tailored for handling XML.

Each of the following topics contains instructions for editing a sample XML document. You should perform the steps in each topic before you move on to the next topic. After the first topic, some steps depend on actions you performed in a previous topic.

For more information on editing tools and features, see [Using the Text Editor on page 143](#).

This section provides instructions for

- [“Displaying Line Numbers”](#) on page 12
- [“Adding Elements in the Text View of a Sample Document”](#) on page 13
- [“Copying and Pasting in the Text View of a Sample Document”](#) on page 14
- [“Undoing Operations in the Text View of a Sample Document”](#) on page 14
- [“Inserting Indents in the Text View of a Sample Document”](#) on page 16
- [“Querying in the Text View of a Sample Document”](#) on page 17
- [“Deleting and Saving Queries”](#) on page 19

Displaying Line Numbers

Stylus Studio lets you optionally display line numbers in most of its editors. Line numbers provide simple, unobtrusive points of reference that can make working large or complex documents easier. Line numbers are off by default; turn them on now.

◆ To display line numbers:

1. Select **Tools > Options** from the Stylus Studio menu.
Stylus Studio displays the **Options** dialog box.

Stylus Studio's Sense:X provides even greater functionality if the document you are editing has either a DTD or XML Schema associated with it. See [“Sense:X Speeds Editing”](#) on page 145 for more information.

Copying and Pasting in the Text View of a Sample Document

This topic is part of a sequence. If `your-quotes.xml` is not open, see [“Opening a Sample XML Document”](#) on page 10. The sequence starts with [“Adding Elements in the Text View of a Sample Document”](#) on page 13.

◆ **To copy and paste elements in the Text view of `your-quotes.xml`:**

1. Use the mouse to select the text for one quote element and its contents.
2. In the menu bar, select **Edit > Copy**.
Alternatives: Press Ctrl+C or click **Copy**.
3. Scroll down in the XML editor and click just before `</ticker>`.
4. In the menu bar, select **Edit > Paste**.

Stylus Studio copies the quote element here, but the indentations are not quite right. Instructions for fixing this are in the topic [Inserting Indents in the Text View of a Sample Document on page 16](#).

Alternatives: Press Ctrl+V or click **Paste**. .

Undoing Operations in the Text View of a Sample Document

This topic is part of a sequence. If `your-quotes.xml` is not open, see [“Opening a Sample XML Document”](#) on page 10. The sequence starts with [“Adding Elements in the Text View of a Sample Document”](#) on page 13.

◆ **To undo operations performed on the `your-quotes.xml` document:**

1. In the menu bar, select **Edit > Undo** to remove the text you just pasted.
Alternative: Press Ctrl+Z.
2. In the menu bar, select **Edit > Redo** to replace the text you just removed.
Alternative: Press Ctrl+Y.
3. In the XML editor window, click **Indent XML Tags** , which is the left most button.

Stylus Studio displays a message that alerts you that there is an open tag for a quote element but no close tag. The messages indicates the line and column in which the error was found.

4. In the alert box, click **OK**. Because the document is not well-formed XML, Stylus Studio does not insert indents in the document. The next topic, [Inserting Indents in the Text View of a Sample Document on page 16](#), shows how to fix the document so that it is well-formed.

5. In the menu bar, click **Edit**.

The **Undo** and **Redo** operations are no longer active. After you click the **Indent XML Tags** button, you cannot automatically undo or redo recent changes. It does not matter whether or not Stylus Studio actually inserts the indents. After you make another change, the **Undo** operation becomes active again.

Inserting Indents in the Text View of a Sample Document

This topic is part of a sequence. If your-quotes.xml is not open, see “[Opening a Sample XML Document](#)” on page 10. The sequence starts with “[Adding Elements in the Text View of a Sample Document](#)” on page 13.

◆ **To insert indents in your-quotes.xml:**

1. In the XML editor tool bar, click **Indent XML Tags**  again.

Stylus Studio displays the message that indicates that a close tag is missing. It specifies the element name, and the line and column numbers that identify where the error was found.

2. In the alert box, click **OK**.

Stylus Studio moves the cursor so that it appears immediately after the quote tag that has no closing tag.

Tip

The current cursor location within the document is displayed as line/column coordinates in the Stylus Studio status bar at the bottom of the Stylus Studio window.

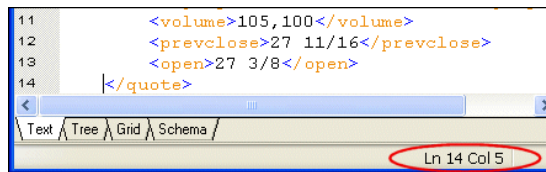

Figure 7. Document Position Displayed in Status Bar

3. In line 2, click after the </company> tag and type </>. By default, Stylus Studio displays **quote>** because it is the only element that is appropriate to close.

4. In the XML Editor tool bar, click **Indent XML Tags** .

This time, Stylus Studio correctly indents the XML text.

Indent XML Tags changes your XML document by inserting white space. If this is undesirable, and you want to check for well-formedness, click the **Tree** tab at the bottom

of the XML Editor window. If the document is well-formed, Stylus Studio displays the tree representation. If the document is not well formed, Stylus Studio displays a message that indicates the reason the document is not well formed and the location of the error or omission.

Querying in the Text View of a Sample Document

You use the XPath Query Editor to query XML documents using XPath. Stylus Studio supports both XPath 2.0 and 1.0. The default is XPath 2.0.

The XPath Query Editor is a dockable window that appears to the right of the XML document window. If you do not see it, click the **Show XPath Query Editor** button ().

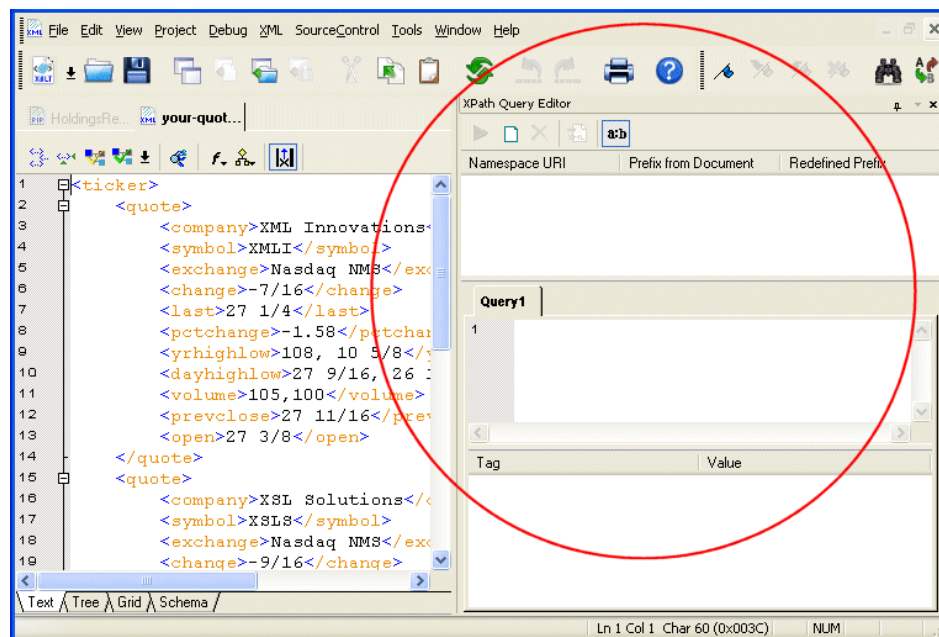

Figure 8. XPath Query Editor

This topic is part of a sequence. If `your-quotes.xml` is not open, see [“Opening a Sample XML Document”](#) on page 10. The sequence starts with [“Adding Elements in the Text View of a Sample Document”](#) on page 13.

◆ **To query** `your-quotes.xml`:

1. Click the **Query 1** tab in the XPath Query Editor.

Getting Started with Stylus Studio®

2. Type `/ticker/quote` and click the **Execute Query** button (▶).
Stylus Studio runs the `/ticker/quote` query on `your-quotes.xml`, and displays the results at the bottom of the **XPath Query Editor** window.
3. In the **Query Output** window, expand the second **quote** element to view its contents.

4. Click the **symbol** element.

In the **Text** view, Stylus Studio uses its back-mapping feature to move the cursor to the source element for the **symbol** result element you clicked.

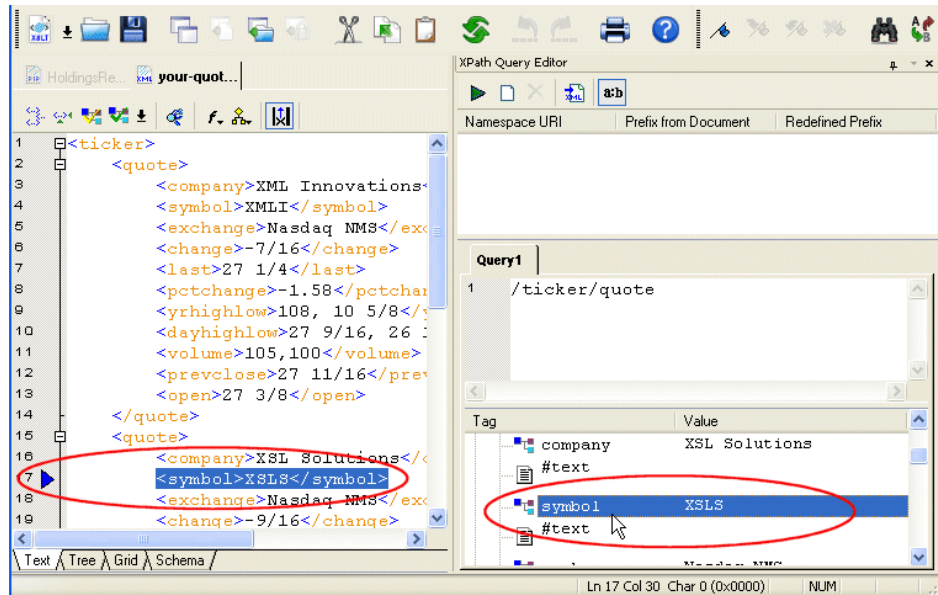

Figure 9. Backmapping from XPath Query Result to XML Document

5. In the **Text** view, click the down arrow to the right of the query field.
6. In the **XPath Query Editor** window, click the **New Query** button ()
Stylus Studio adds a new tab for each query you define.
7. Type `//company` and click the **Execute Query** button ()
Stylus Studio runs the new query and displays the results.
8. Close the **XPath Query Editor** window by clicking the **x** in that window's upper right corner.

Deleting and Saving Queries

You cannot explicitly delete a query. In addition, queries you define are not saved with an XML document unless that document belongs to a Stylus Studio *project* – if you close the XML document and then reopen it, the queries you defined in the previous editing session are no longer there.

For more information

See [“Using the XPath Query Editor”](#) on page 694 to learn more about the XPath Query Editor.

See [“Working with Projects”](#) on page 100 to learn more about projects and their role in Stylus Studio.

Updating the Schema of a Sample Document

This section provides instructions for updating the internal DTD for `your-quotes.xml`.

When an XML document has an external DTD, you can view the external DTD in the **Schema** tab of the XML Editor, but you cannot edit it. To be able to edit an external DTD, you must open it in the DTD editor. When an XML document has an internal DTD, you can view and edit it in both the **Schema** tab and the **Text** tab of the XML editor.

You should have already performed the steps in [“Updating the Text of a Sample Document”](#) on page 12. Each of the following topics contains instructions for editing the sample XML document. You should perform the steps in each topic before you move on to the next topic. After the first topic, some steps depend on actions you performed in a previous topic.

This section includes the following topics:

- [“Creating a Sample Schema”](#) on page 20
- [“Defining a Sample Element”](#) on page 22
- [“Adding an Element Reference to a Sample Schema”](#) on page 24
- [“Defining an Entity in a Sample Schema”](#) on page 25
- [“Exploring Other Features in a Sample Schema”](#) on page 25

For more information, see [“Defining a DTD – Getting Started”](#) on page 61.

Creating a Sample Schema

◆ To create the schema of a sample XML document:

1. If it is not already open, open `your-quotes.xml`. See [“Opening a Sample XML Document”](#) on page 10 if you need help with this step.
2. At the bottom of the XML editor window, click the **Schema** tab.

Stylus Studio displays the **Schema** tab, and opens the **Properties** window. The **Schema** tab displays a DTD tree, which is currently empty.

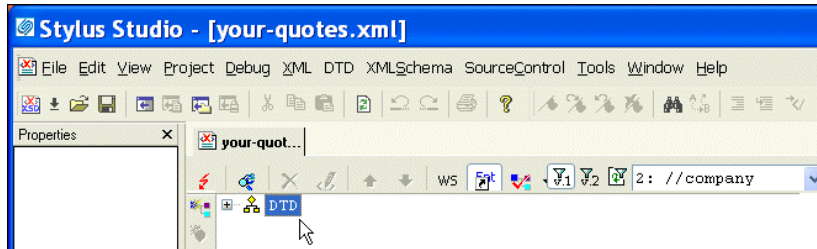

Figure 10. Default Schema Tab for Document With no Schema

3. To create a schema for your-quotes.xml, select **XML > Create Schema from XML Content** from the Stylus Studio menu.

Stylus Studio displays the **Create Schema or DTD** dialog box. By default, Stylus Studio generates an internal DTD and inserts it in a DOCTYPE element at the beginning of the document. You can also use this dialog box to generate an external XML Schema or DTD.

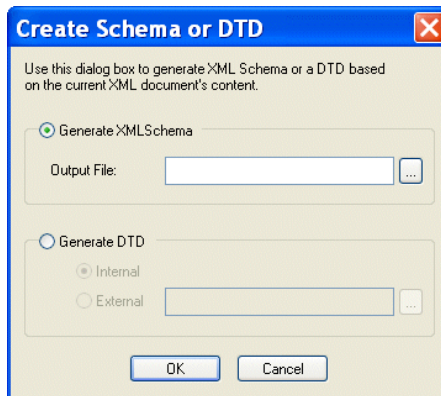

Figure 11. Create Schema or DTD Based on XML Content

Getting Started with Stylus Studio®

4. Click **Yes** to instruct Stylus Studio to create a DTD based on the XML document content.

Stylus Studio displays a tree representation of the new, internal DTD. It also displays the **Properties** window.

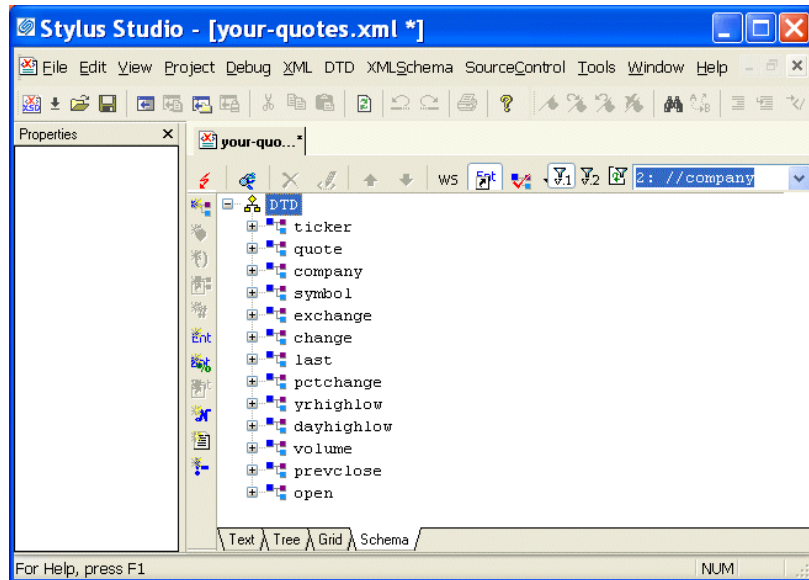

Figure 12. Result of Generating a Schema Based on XML Content

Defining a Sample Element

This topic is part of a sequence. If `your-quotes.xml` is not open, see [“Opening a Sample XML Document”](#) on page 10. The sequence starts with [“Creating a Sample Schema”](#) on page 20.

- ◆ **To define a new element in the Schema view of the sample schema:**
 1. Click the **company** element in the **Schema** tab.

This selects the company element definition and displays the properties for the company element in the **Properties** window.

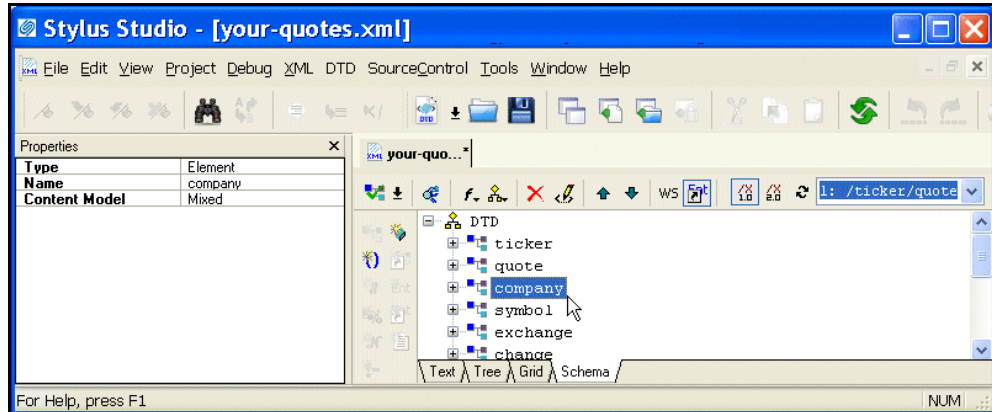

Figure 13. Properties Window Displays Element Properties

The **Content Model** property indicates the allowable contents for a company element. In this example, it is **Mixed**, which means that a company element can contain specified elements (as opposed to all elements defined in this DTD), attributes, and raw data.

Tip Windows like the **Properties** and **Query Output** windows are docking windows – you can change their location within the Stylus Studio window, or separate them from the Stylus Studio entirely, by dragging them to the desired location.

2. Click the **DTD** node.
In the left tool bar, Stylus Studio activates only those buttons that are applicable to the DTD – you can add elements, entities, comments, and so on. But you cannot add an attribute definition, a reference to an element, or a #PCDATA node, for example.
3. In the left tool bar, click **New Element Definition** . Stylus Studio displays an entry field at the bottom of the tree.

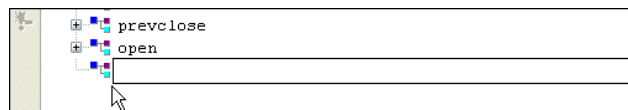

Figure 14. Entry Field for a New DTD Element

4. Type location and press Enter. Stylus Studio displays the properties for the new location element in the **Properties** window.

5. In the left tool bar, click **New Modifier** . Stylus Studio displays a drop-down menu of options that specify the rules for the occurrence of the children of the new element.

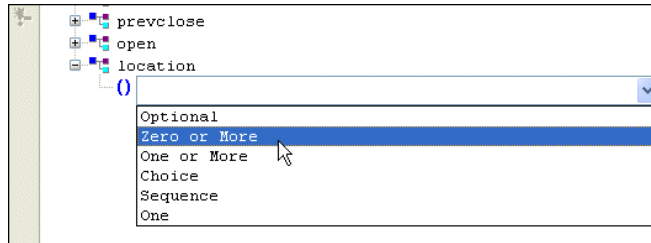

Figure 15. Drop-Down List for Modifier Values

6. Double-click **Zero or More** (or click once to select it and press Enter).
7. In the left tool bar, click **Add #PCDATA** . Your definition of the `location` element specifies that it can contain only raw data.

Adding an Element Reference to a Sample Schema

This topic is part of a sequence. If your `quotes.xml` is not open, see [“Opening a Sample XML Document”](#) on page 10. The sequence starts with [“Creating a Sample Schema”](#) on page 20.

- ◆ **To update the definition of the `quote` element to include an optional `location` element:**

1. In the **Schema** tab, expand the **quote** element.
2. Click its **Sequence** modifier.
3. In the left tool bar, click **New Modifier** .
Stylus Studio displays an entry field for the new modifier at the end of the list of modifiers that already apply to the Sequence modifier. The entry field consists of a drop-down list of available values for the new modifier.
4. In the drop-down list, double-click **Optional**.
5. In the left tool bar, click **New Reference to Element** . Stylus Studio displays an entry field after the new **Optional** modifier.
6. Type `location` and press Enter.
7. To move the **location** element to be earlier in the sequence, click its **Optional** modifier.

8. In the XML editor top tool bar, click **Move Up**  repeatedly until the **location** element is where you want it to be.

Defining an Entity in a Sample Schema

This topic is part of a sequence. If `your-quotes.xml` is not open, see [“Opening a Sample XML Document”](#) on page 10. The sequence starts with [“Creating a Sample Schema”](#) on page 20.

◆ **To define an entity in the internal DTD for `your-quotes.xml`:**

1. Click the **DTD** node.
2. In the left tool bar, click **New Entity** .
At the end of the schema, Stylus Studio displays **Ent** and a entry field for the name of the new entity.
3. Type `TCBCC` for the name of the entity and press Enter.
In the **Properties** window, Stylus Studio displays the properties for the new entity.
4. In the **Properties** window, double-click the **Value** field.
5. Type `The Country's Best Computer Company` and press Enter.

Exploring Other Features in a Sample Schema

This topic is part of a sequence. If `your-quotes.xml` is not open, see [“Opening a Sample XML Document”](#) on page 10. The sequence starts with [“Creating a Sample Schema”](#) on page 20.

◆ **To toggle white space or validate your document:**

1. Click **Toggle Display of White Space**  to display nodes that represent white space in the DTD. Click the button again to hide the white space nodes.

2. Click **Validate Document** .

Stylus Studio displays a message in the **Output** window that indicates that the document is valid.

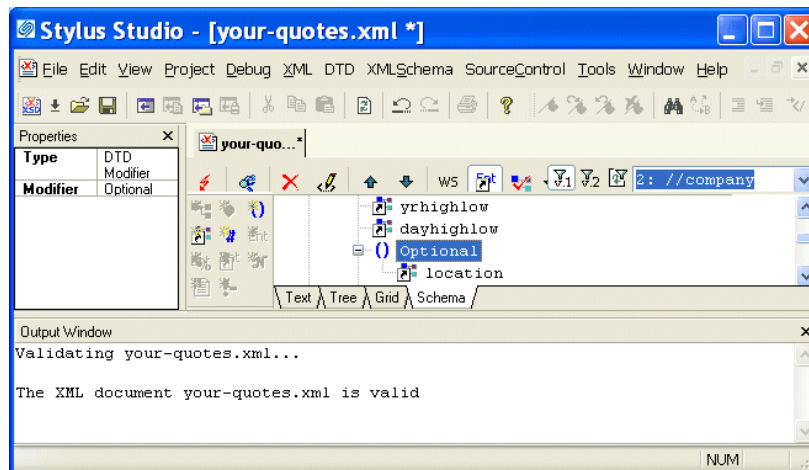

Figure 16. Output Window After Schema Validation

Updating the Tree Representation of a Sample Document

This section provides instructions for updating the DOM tree representation of the your-quotes.xml document.

You should have already performed the steps in [“Updating the Schema of a Sample Document”](#) on page 20. Each of the following topics contains instructions for editing the sample XML document. You should perform the steps in each topic before you move on to the next topic. After the first topic, some steps depend on actions you performed in a previous topic.

This section includes the following topics:

- [“Adding an Element to a Sample Document Tree”](#) on page 27
- [“Changing an Element’s Data in a Sample Document Tree”](#) on page 27
- [“Adding Attributes and Other Node Types to a Sample Document Tree”](#) on page 28
- [“Adding an Entity Reference to a Sample Document Tree”](#) on page 29

Adding an Element to a Sample Document Tree

◆ **To add an element to the tree representation of** `your-quotes.xml`:

1. If it is not already open, open `your-quotes.xml`.
See “[Opening a Sample XML Document](#)” on page 10 if you need help with this step.
2. At the bottom of the XML Editor window, click the **Tree** tab.
Stylus Studio closes the **Properties** window.

Tip You can close the **Output** window if it is still open from the previous exercise.

3. Click the plus sign next to the `ticker` element to expose the children of the `ticker` element.
4. Click **New Element**  in the left tool bar to add a quote element to the document.
Stylus Studio displays a drop-down menu that lists the elements you can add at that position in the tree.
5. Click **quote** and press Enter.
Stylus Studio displays a field next to the new quote element. The DTD allows a quote element to contain data.
6. Click outside the field to close it without entering data.

Changing an Element’s Data in a Sample Document Tree

This topic is part of a sequence. If `your-quotes.xml` is not open, see “[Opening a Sample XML Document](#)” on page 10. The sequence starts with “[Adding an Element to a Sample Document Tree](#)” on page 27.

◆ **In the Tree tab of** `your-quotes.xml`, **to change the data that an element contains:**

1. Expand the third **quote** element.
2. Click the **symbol** element.
3. In the XML Editor top tool bar, click **Change Value** .
Stylus Studio activates the field to the right of the **symbol** element and selects the current value.
4. In the active field, type `XSOL` and press Enter.
5. To the right of the **exchange** element, right-click **Nasdaq NMS**.
Stylus Studio displays a shortcut menu.

6. Click **Change Value**. Stylus Studio activates the value field for the exchange element.
7. In the active field, type NYSE and press Enter.

Adding Attributes and Other Node Types to a Sample Document Tree

This topic is part of a sequence. If your-quotes.xml is not open, see “[Opening a Sample XML Document](#)” on page 10. The sequence starts with “[Adding an Element to a Sample Document Tree](#)” on page 27.

◆ **To add attributes and other types of nodes to your-quotes.xml:**

1. Click the last **quote** element in the tree.
2. Click **New Attribute** .

Stylus Studio displays an attribute name field immediately below the selected quote element.

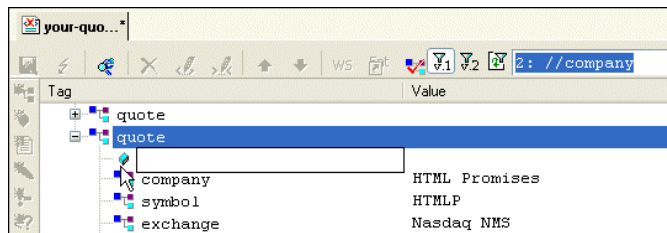

Figure 17. Adding a New Element to a Document Tree

3. In the attribute name field, type agent and press Enter.
Stylus Studio displays a default value for the attribute, Text, in an entry field to the right of the new attribute.
 4. In the attribute value field, type Star Brokers and press Enter.
Stylus Studio displays an entry field for a new attribute name, allowing you to easily add a number of attributes, one after the other.
 5. Click outside the attribute name field to close it.
 6. In the XML editor top tool bar, click **Validate Document** .
- Stylus Studio displays a message in the **Output** window that indicates that the document is not valid. The DTD does not specify the agent attribute for the quote element. Stylus Studio allows you to modify your document in invalid ways, which you might want to do during application design. The validation feature informs you that your document is invalid when you try to validate the document.

7. Click the **agent** attribute.
8. In the XML Editor top tool bar, click **Delete Node** .
9. Click **Validate Document**  again.
Stylus Studio displays a message in the **Output** window that indicates that the document is now valid.

Adding an Entity Reference to a Sample Document Tree

This topic is part of a sequence. If `your-quotes.xml` is not open, see [“Opening a Sample XML Document”](#) on page 10. The sequence starts with [“Adding an Element to a Sample Document Tree”](#) on page 27.

◆ **To add an entity reference to `your-quotes.xml`:**

1. If it is not already selected, click the **quote** element you defined in the previous topic.
2. In the left tool bar, click **New Element**  to add subelements to the new quote element.
Stylus Studio displays a drop-down menu that lists a number of elements that you can insert at this point. Scroll the list to view them all.
3. Click **company**, which is first in the list, and press Enter.
Stylus Studio displays a field next to the element name. You can enter data here, such as the name of the company. But rather than entering data, suppose you want to refer to an entity. To refer to an entity:
 4. Click outside the field or press the Esc key.
 5. Click **New Entity Reference** , which is the last button in the left tool bar.
Stylus Studio displays a drop-down menu that lists the defined entities.
If the **New Entity Reference** button is not active, click **Toggle Display of Entity References**  in the XML editor top tool bar. This button allows you to control whether you can refer to entities.
 6. Double-click **TCBCC**.
Stylus Studio inserts the text `The Country's Best Computer Company` as the value for the company element.
 7. Click the **Text** tab at the bottom of the XML editor window.
Stylus Studio displays the `&TBCC;` entity reference in the new company element.

8. Click the **Tree** tab.

Updating a Sample Document Using the Grid Tab

The XML Editor **Grid** tab is available only in Stylus Studio XML Enterprise Suite and Stylus Studio XML Professional Suite.

This section provides instructions for updating the your-quotes.xml document using the **Grid** tab of the XML Editor. The **Grid** tab is useful for displaying structured data. It is a convenient way to view a document that contains multiple instances of the same type of element, for example.

Watch it! You can view a video demonstration of this feature by clicking the television icon or by clicking this link: [watch the XML Grid Editor video](#).

A complete list of the videos demonstrating Stylus Studio's features is here: http://www.stylusstudio.com/xml_videos.html.

- ◆ **To update an XML document using the Grid tab:**
 1. If it is not already open, open your-quotes.xml.
See “Opening a Sample XML Document” on page 10 if you need help with this step.
 2. At the bottom of the XML Editor window, click the **Grid** tab.
Stylus Studio displays a table that contains the XML data.

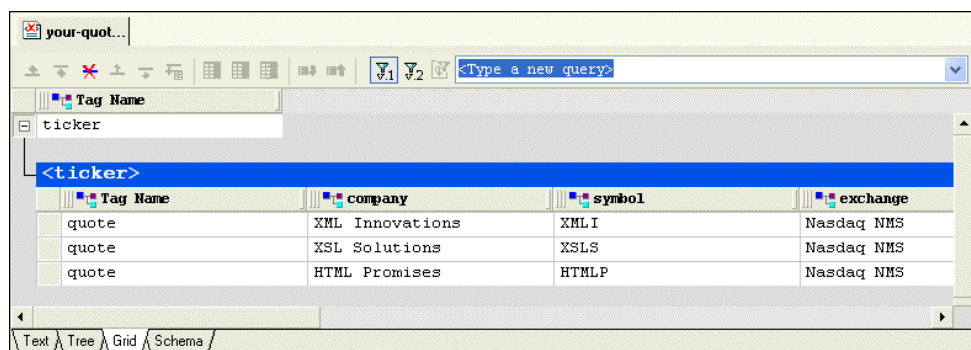

Figure 18. Grid Tab

The left most column, with the **Tag Name** heading, contains the children of the <ticker> element. The remaining columns contain the grandchildren of the <ticker>

element. The heading of each column identifies the element name – company, symbol, and so on.

Tip You can resize columns by dragging the handle on the column heading’s right side. You can change the element order in the document by dragging the handle on the column heading’s left side. Stylus Studio swaps positions with the column on which you come to rest.

3. Select the last row by clicking to the left of the last <quote> element. The row is highlighted in blue.

4. Click the **Insert row after** () button.
A new instance of the <quote> element is added to the document. The cursor is placed in the <company> element cell.

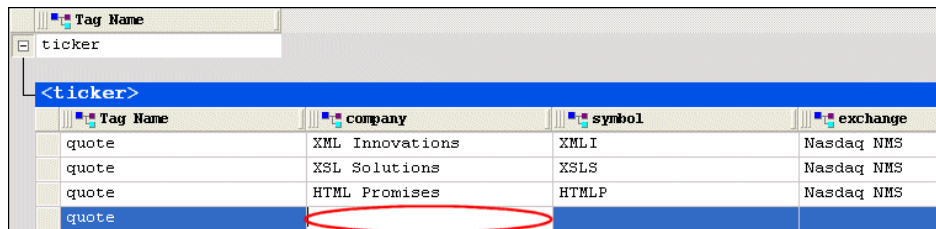

Tag Name	company	symbol	exchange
quote	XML Innovations	XML I	Nasdaq NMS
quote	XSL Solutions	XSL S	Nasdaq NMS
quote	HTML Promises	HTML P	Nasdaq NMS
quote			

Figure 19. Grid with a New Row

5. Type XML Designs and press Enter.
Stylus Studio creates the value for the <company> subelement.
6. Press Tab (or use the right arrow key) to move the cursor to the next cell in the row.
7. Repeat [Step 5](#) and [Step 6](#) to create values for the <symbol> and <exchange> subelements.
8. If you want, you can continue to add the data contained in a quote element.

Modifying Values

It is easy to change and delete values in grid fields:

- To change the value of any field, double-click the field and type the new data. Press Enter to save the change.
- To delete the value of a field, double-click the field, select the text you want to delete, and press the Delete key.

Moving Around the Grid

You can move around the grid using the mouse and the keyboard.

Using the mouse, click where you want to place the cursor.

Using the keyboard:

- Use the Tab key to advance the focus to the next cell; use Shift + Tab to move the focus to the previous cell
- Use the arrow keys to move the focus in the direction of the arrow you choose

Working with Stylesheets – Getting Started

This section helps you get started working with XSLT stylesheets. To focus on stylesheets that map XML to XML, see [“Using the XSLT Mapper – Getting Started”](#) on page 44. To learn about using XML Publisher to generate XSLT for dynamic HTML reports, see [Chapter 15, “Publishing XML Data.”](#)

Except for the first topic, each of the following topics contains instructions for working with a sample XSLT stylesheet. You should perform the steps in each topic before you move on to the next topic. After the first topic, some steps depend on actions you performed in a previous topic.

This introduction to working with stylesheets in Stylus Studio is organized as follows:

- [“Opening a Sample Stylesheet”](#) on page 33
- [“XSLT Stylesheet Editor Quick Tour”](#) on page 34
- [“XSLT Scenarios”](#) on page 38

To get started, you’ll need to start Stylus Studio if you haven’t already. See [“Starting Stylus Studio”](#) on page 8 if you need help with this step.

Opening a Sample Stylesheet

◆ **To open the `your-quotes.xml` sample XSLT stylesheet in Stylus Studio:**

1. In the **File Explorer** or **Open** dialog box, navigate to the `examples\quotes` directory in your Stylus Studio installation directory.

Alternative: If the Stylus Studio `examples` project is open, you can access this file from the **Project** window. To open the `examples` project, open `examples.prj` in the Stylus Studio `examples` directory.

Getting Started with Stylus Studio®

2. Double-click **your-quotes.xml**. Stylus Studio displays the your-quotes.xml document in the **XSLT Source** tab of the XSLT editor.

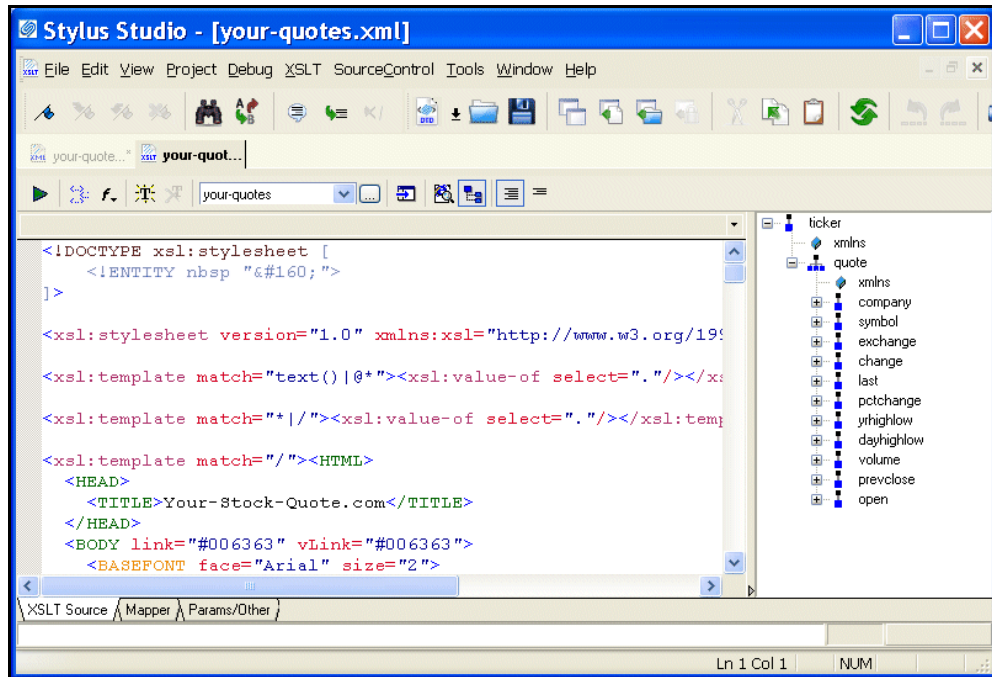

Figure 20. Stylus Studio's XSLT Editor

As with the XML Editor, Stylus Studio uses different colors to distinguish markup, tag names, and data in the XSLT Editor.

XSLT Stylesheet Editor Quick Tour

When you use the Stylus Studio XSLT stylesheet editor, you work with XSLT stylesheets, XML source documents, and result documents. This quick tour is organized to introduce you to some of the main features for working with XSLT in Stylus Studio:

- [“Parts of the XSLT Editor”](#) on page 35
- [“Exploring the XSLT Source Tab”](#) on page 35
- [“Exploring the Params/Other Tab”](#) on page 38

Parts of the XSLT Editor

The XSLT Editor consists of four tabs that allow you to work with XSLT in different ways, based on your preferences and the functionality that you desire.

- **XSLT Source.** Use the **XSLT Source** tab when you want to directly edit or view the XSLT source code that comprises your stylesheet. The XSLT Source tab can also be a good way to learn more about XSLT.

Tip XSLT source is also visible from a pane within the **Mapper** tab.

- **Mapper.** The **Mapper** tab allows you to create XSLT by graphically mapping source document nodes to nodes in a target document. Stylus Studio interprets the mappings to generate XSLT that will yield a document conforming to the document described in the **Set Target Document** pane.

Note Using the Mapper tab is discussed in detail in [“Using the XSLT Mapper – Getting Started”](#) on page 44.

- **Params/Other.** You use the **Params/Other** tab to specify the encoding Stylus Studio uses to store the stylesheet, the stylesheet’s output method, and the encoding Stylus Studio uses for the document that results from applying this stylesheet. You can also use this tab to view default values for parameters used by your stylesheet.

Exploring the XSLT Source Tab

This topic is part of a sequence. If your-quotes.xml is not open, see [“Opening a Sample Stylesheet”](#) on page 33.

◆ **To work with the XSLT Source tab:**

1. In the stylesheet text, click anywhere below the third **xsl:template** instruction (line 11).

In the status bar just below the XSLT Editor tool bar, Stylus Studio displays **match: /**. This indicates that the location you clicked is inside a template that matches the root node.

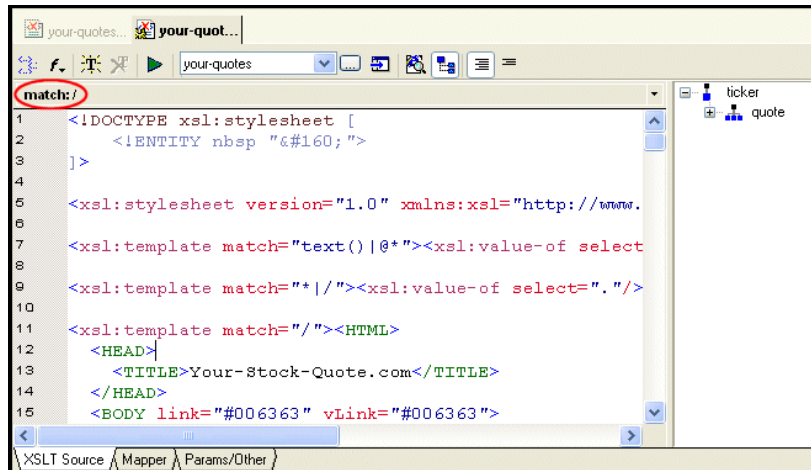

Figure 21. Current Template Identity Is Displayed at the Top of the Editor

2. Click in the **xsl:stylesheet** instruction (line 5).

Now the status bar is blank. This instruction is not part of a template.

3. In the XSLT Editor tool bar, click **Add a new template** .

Stylus Studio inserts the following after the last template already specified in the stylesheet.

```
<xsl:template match="NewTemplate">  
</xsl:template>
```

To define a new template, replace `NewTemplate` with the match pattern you want, and add contents to the new template as needed.

Tip

You can also create a new template by double-clicking a node on the schema tree. Templates that match nodes in the XSLT document are displayed with a check in the schema tree, as shown here.

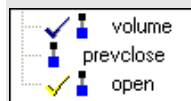

Yellow indicates that the text cursor in the XSLT source is within that template.

- In the XSLT Editor tool bar, click **Template Mode** , which is the right most button. Stylus Studio displays only the new template.

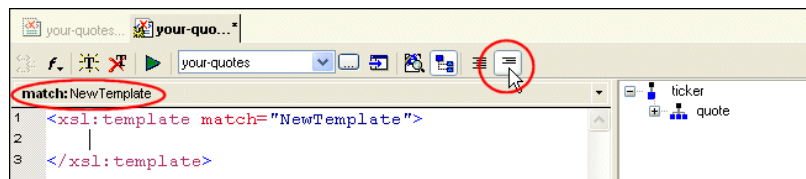

Figure 22. Use Template Mode to Focus on a Single Template

You can edit the stylesheet in either template mode or in full source mode. In template mode, Stylus Studio displays one template at a time. In full source mode, Stylus Studio displays the whole stylesheet.

Tip In large or complex stylesheets, use the XSLT Editor’s status bar to identify the current template.

- In the upper right corner of the editing pane, click the down arrow. Stylus Studio displays a list of the templates in the stylesheet with their match patterns.

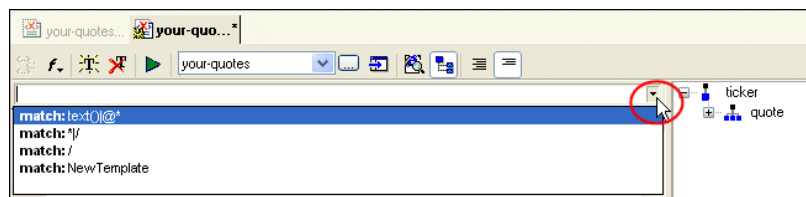

Figure 23. You Can Show Individual Templates in a Stylesheet

- Click **match: */**. This displays the template that matches every element and the root node.

Every stylesheet that Stylus Studio creates includes two built-in templates. One built-in template matches every element and the root node. The other built-in template matches all text and attribute nodes. See [“Using Stylus Studio Default Templates”](#) on page 437.

To delete a template, click the match pattern for the template you want to delete and then click **Delete template**  in the XSLT Editor tool bar. You must be in template mode to delete a template.

7. Click **Full Source Mode** .

Stylus Studio displays the complete stylesheet. The cursor is at the beginning of the template that was being displayed in template mode.

Exploring the Params/Other Tab

◆ **Click the Params/Other tab:**

Drop-down menus let you specify the encoding format used to store the stylesheet in Stylus Studio, as well as method and encoding output attributes. A simple grid displays the name, source URL, and default value of any global parameters used by the active stylesheet, as well as by any imported ones.

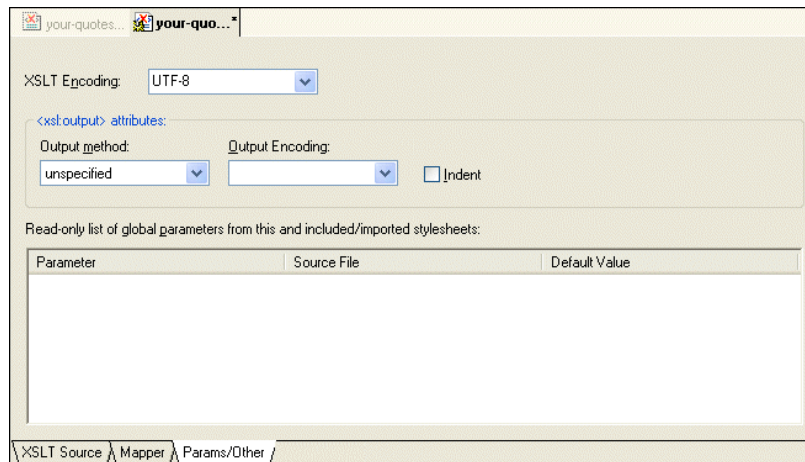

Figure 24. Specify XSLT Parameters Here or in XSLT Source

All information that you can specify in the **Params/Other** tab can also be specified in the XSLT source. For example, you can specify the XSLT encoding in the processing instruction at the beginning of the stylesheet; you can specify the output method and encoding with the `xsl:output` instruction. Stylus Studio automatically updates the XSLT source with any changes you make in the **Params/Other** tab, and vice versa.

XSLT Scenarios

This topic is part of a sequence. If `your-quotes.xsl` is not open, see [“Opening a Sample Stylesheet”](#) on page 33. The sequence starts with [“Exploring the XSLT Source Tab”](#) on page 35.

To apply a stylesheet to an XML document in Stylus Studio, you use a scenario. A *scenario* is a group of customizable settings that allows you to experiment with different source XML documents (that is, the XML document to which you will apply the XSLT), processors, parameter values, post-processors, and profiling settings. You can also use scenarios to perform validation on the XML document that results from the XSLT processing. (Validation is always performed before any post-processing you specify.)

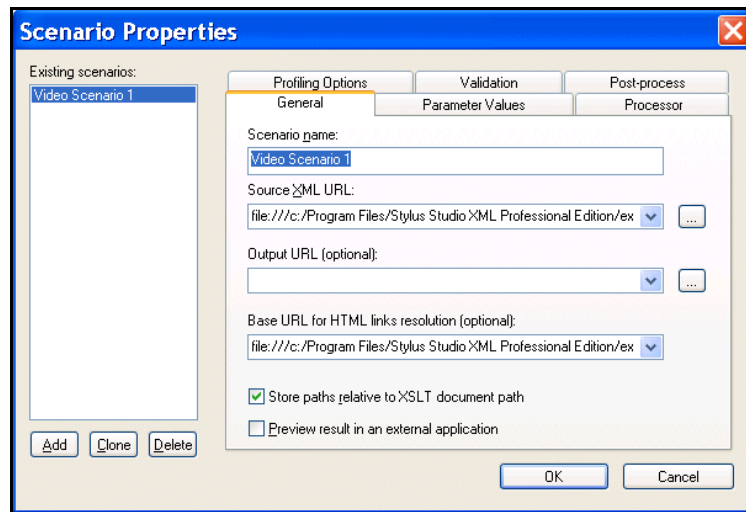

Figure 25. Scenarios Let You Easily Test Stylesheets and XML Source

You can define multiple scenarios using different settings to see how each affects document processing. Stylus Studio also supports scenarios for Web service calls, XQuery, and XML pipelines.

An XSLT scenario is defined by a single stylesheet-XML document pair. You can associate any number of scenarios with a stylesheet, though only one scenario can be in effect at the time the XSLT is processed. Similarly, you can associate any number of scenarios with an XML source document.

Tip Stylus Studio lets you work with several XSLT processors, including Saxon, MSXML and .NET.

A scenario has already been created for the `your-quotes.xsl` stylesheet, using the `your-quotes.xml` as the source XML document. Run the scenario now and look at the output created by the XSLT defined in `your-quotes.xsl`.

- ◆ To run a scenario, click **Preview Result** .

Stylus Studio processes the source XML document using the XSLT stylesheet you specify and displays the results in the **Preview** window.

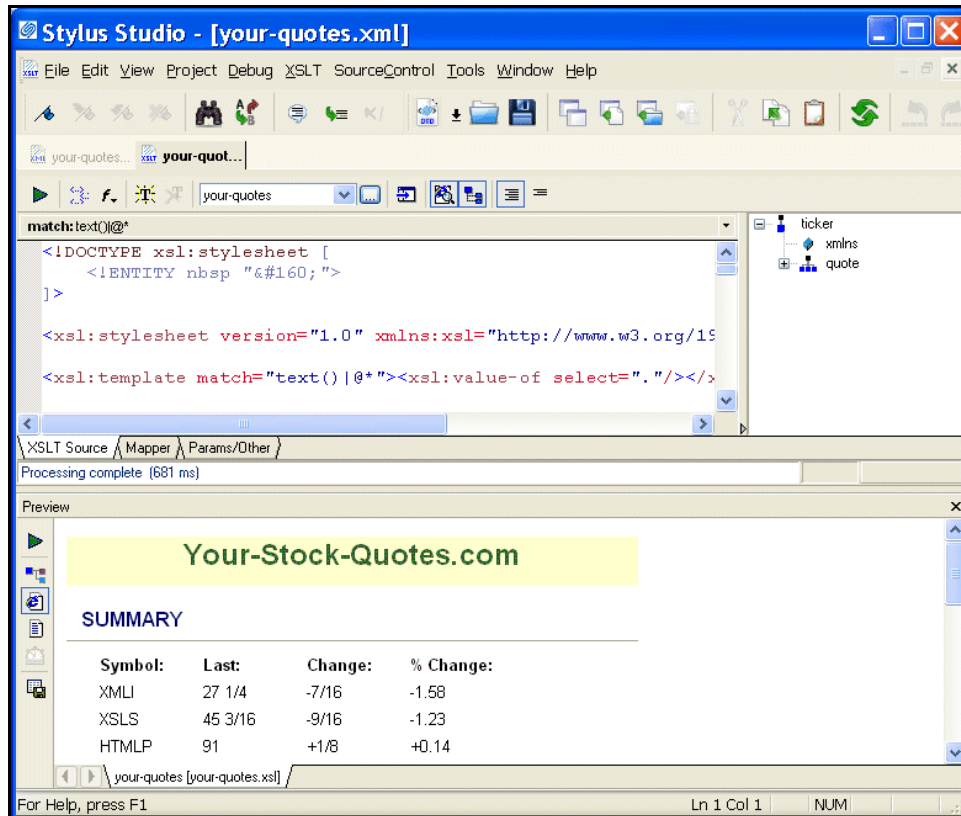

Figure 26. XSLT Processing Results are Shown in the Preview Window

By default, results are displayed using a Web browser. If you choose, you can display results in tree or text format, by clicking **Preview in Tree**  and **Preview Text**  in the **Preview** window tool bar.

Use the scroll bar to review the HTML in the **Preview** window. You can see that the values come from the XML document `your-quotes.xml`.

- Tip** If it is not already open, you can open the source XML document specified in a scenario by clicking **Open XML From Scenario**  in the XSLT Editor tool bar.

Working with Scenarios

To define additional scenarios, click the down arrow next to the scenario field in the XSLT Editor tool bar, and click **Create Scenario**. After you have more than one scenario, click the same down arrow to select the scenario you want to use to preview a result.

To change the properties of a scenario, or to delete a scenario, select the scenario you want to change or delete, and then click **Browse** to the right of the scenario name field. Stylus Studio displays the **Scenario Properties** dialog box.

About Preview

When you preview a result, Stylus Studio automatically saves the changes you have made to the document. If you want to revert to the document's previous state, you can use the undo function (**Edit > Undo**).

Working with a Sample Result Document

This topic is part of a sequence. If `your-quotes.xsl` is not open, see [“Opening a Sample Stylesheet”](#) on page 33. The sequence starts with [“Exploring the XSLT Source Tab”](#) on page 35.

◆ **To work with a sample result document, follow these steps:**

1. In the **Preview** window, click anywhere in the display.

Getting Started with Stylus Studio®

Using its back-mapping functionality, Stylus Studio displays the template in the XSLT Editor's status bar and flags the line that generated the line you clicked with a blue pointer.

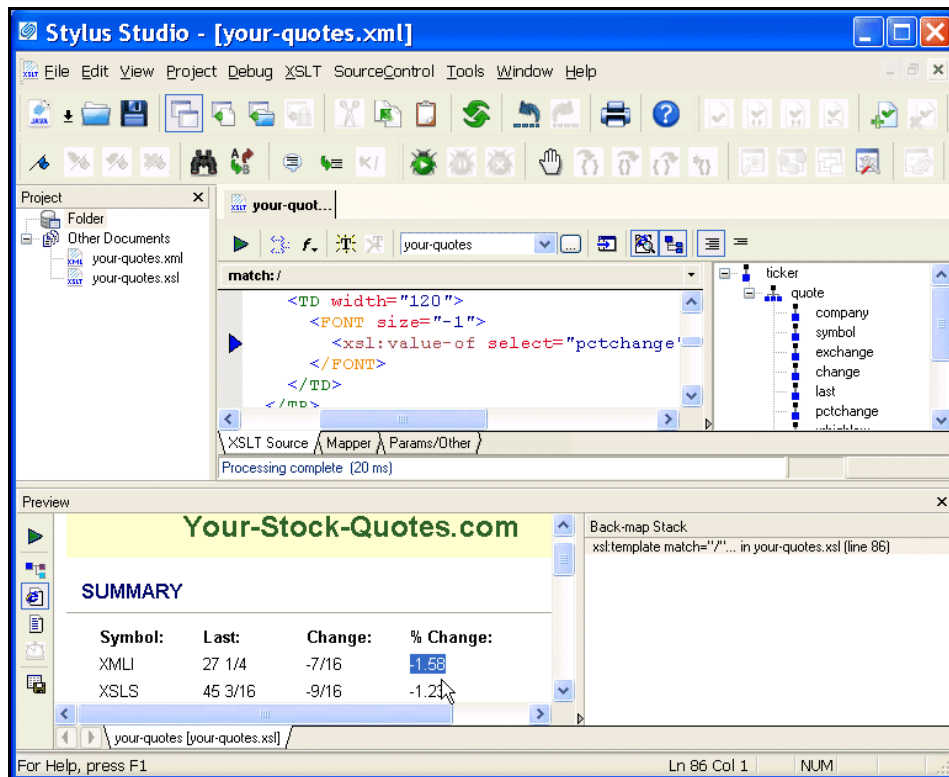

Figure 27. Back-mapping Shows which XSLT Generated a Result

- In the left tool bar of the **Preview** window, click **Preview Text** . Stylus Studio displays the HTML file that generates the browser display.

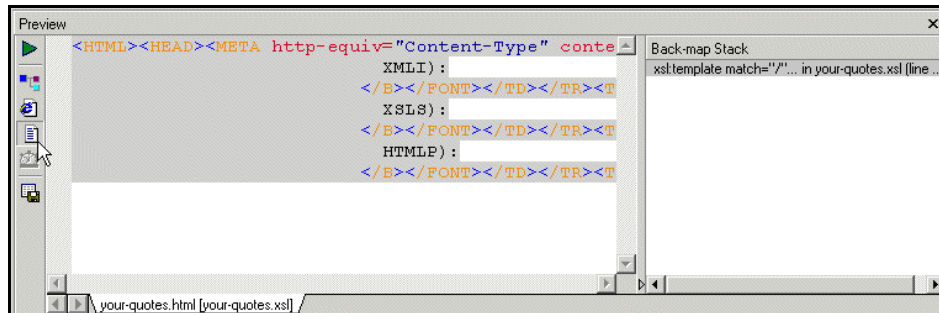

Figure 28. You Can Render XSLT Results as Plain HTML

- Click anywhere in the HTML display. The gray background identifies any HTML that was generated by the same template.

This works in reverse as well. If you click a line in a template (full source mode or template mode), Stylus Studio uses a gray background to display the HTML generated by that template.

- In the left tool bar, click **Export Preview** . Stylus Studio displays the **Save As** dialog box. If you want, you can enter a file name and click **Save** to preserve the generated HTML file. Otherwise, click **Cancel**.

Note Notice the tab at the bottom of the **XSLT Preview** window. It specifies **your-quotes [your-quotes.xsl]**. After you create another scenario and apply the stylesheet in that scenario, another tab with the name of that scenario will be displayed. You can click the tab for the result you want to view and easily compare result documents from different scenarios.

Using the XSLT Mapper – Getting Started

The XSLT Mapper is available only in Stylus Studio XML Enterprise Suite and Stylus Studio XML Professional Suite.

This section helps you get started using the XSLT Mapper to create stylesheets that aggregate data and transform XML. The sample files used in this section are in the Stylus Studio `examples\simpleMappings` directory. If you follow the procedures in this section, you create the `BooksToCatalog.xsl` stylesheet. A sample version of this stylesheet, `sampleBooksToCatalog.xsl`, is also in the `examples\simpleMappings` directory of your Stylus Studio installation directory.

Each of the topics in this section contains instructions for working with sample XML documents that you can use to familiarize yourself with the XSLT Mapper. You should perform the steps in each topic before you move on to the next topic – after the first topic, some steps depend on actions you performed in a previous topic.

This section covers the following topics:

- [“Opening the XSLT Mapper”](#) on page 44
- [“Mapping Nodes in Sample Files”](#) on page 46
- [“Saving the Stylesheet and Previewing the Result”](#) on page 50
- [“Deleting Links in Sample Files”](#) on page 51
- [“Defining Additional Processing in Sample Files”](#) on page 51

In addition to the topics described in this section, the *Stylus Studio® User Guide* contains other sources of information on XSLT:

- To learn more about XSLT, see [“Working with XSLT”](#) on page 377.
- To get started XSLT Editor features for stylesheets, see [“Working with Stylesheets – Getting Started”](#) on page 33.
- To learn about the XSLT mapper in greater detail, see [“Creating XSLT Using the XSLT Mapper”](#) on page 507.

To get started, you will need to start Stylus Studio if you haven’t already. See [“Starting Stylus Studio”](#) on page 8 if you need help with this step.

Opening the XSLT Mapper

This procedure describes how to open the XSLT Mapper and select the files you want to use for the drag-and-drop operations that will define your XSLT stylesheet.

◆ **To open the XSLT Mapper:**

1. From the Stylus Studio menu bar, select **File > New > XSLT Stylesheet**. Stylus Studio displays the **Scenario Properties** dialog box.
2. Click the **Cancel** button to dismiss the dialog box.
3. Click the **Mapper** tab.

Stylus Studio displays XSLT editor with the **Mapper** tab selected. The source pane beneath the mapper panes appears by default, allowing you to see how the mappings of XML document elements are rendered as XSLT. The source pane is fully editable and synchronized with the XSLT Mapper. Of course, you can always click the **XSLT Source** tab for a full-screen view of your XSLT code.

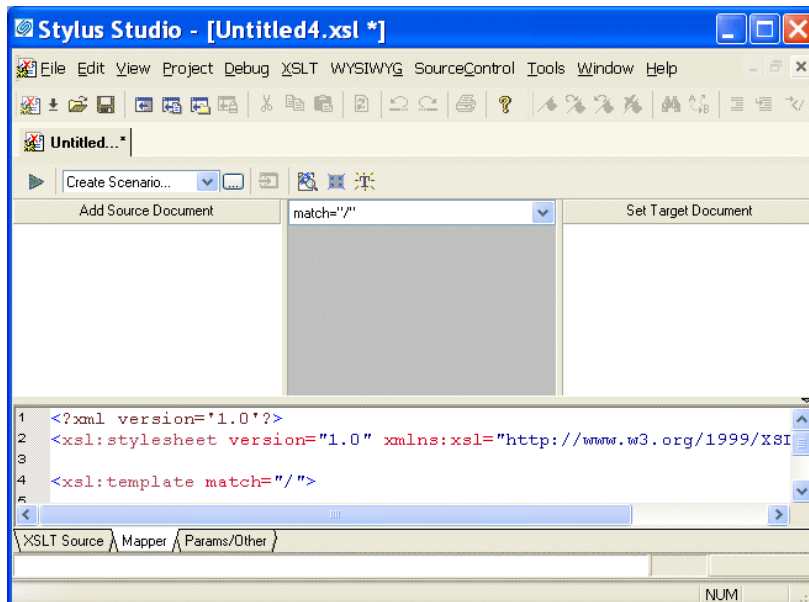

Figure 29. XSLT Editor Mapper Tab for a New Stylesheet

Tip The **Project** window also appears if it was open the last time Stylus Studio was closed. You can close it.

4. Click the **Add Source Document** button at the top of the mapper's left pane. Stylus Studio displays the **Open** dialog box.

Getting Started with Stylus Studio®

5. For this example, navigate to the `examples\simpleMappings` directory in the Stylus Studio installation directory.
6. Double-click **books.xml**.
7. Click the **Set Target Document** button at the top of the Mapper's right pane. Stylus Studio displays the **Open** dialog box.
8. For this example, navigate to the `examples\simpleMappings` directory in the Stylus Studio installation directory.
9. Double-click **catalog.xml**.

Stylus Studio displays tree diagrams of these XML documents. The default XSLT source code has not been altered at this point.

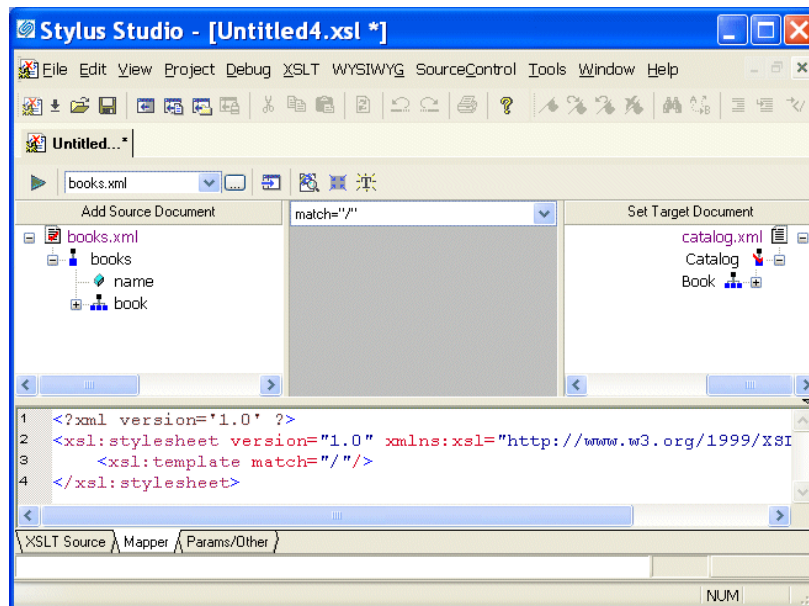

Figure 30. XSLT Mapper Tab with Source and Target Documents

Mapping Nodes in Sample Files

This topic is part of a sequence that starts with “Opening the XSLT Mapper” on page 44.

◆ **To define links and examine the stylesheet Stylus Studio creates:**

1. In the **Mapper** tab, expand the tree for both `books.xml` and `catalog.xml`.

Tip You can display an entire tree using the asterisk key (*) on your keyboard's number pad.

2. In `books.xml`, place the pointer over the book repeating element.
3. Press and hold the left mouse button, and drag from `book` to the `Book` repeating element in `catalog.xml`.

Stylus Studio draws a line as you drag.

4. Release the mouse button to create the link between `book` and `Book`.

Stylus Studio creates an `xs1:for-each` block that links the `book` and `Book` repeating elements. (If you mouse over the block, `xs1:for-each` appears in a pop-up to indicate the XSLT operation represented by the link.)

Tip If you prefer, you can render `xs1:for-each` as a simple line. You might want to do this to simplify the appearance of the mapper canvas. Select **Tools > Options** from the menu, and then navigate to **Module Settings > XSLT Editor > Mapper**.

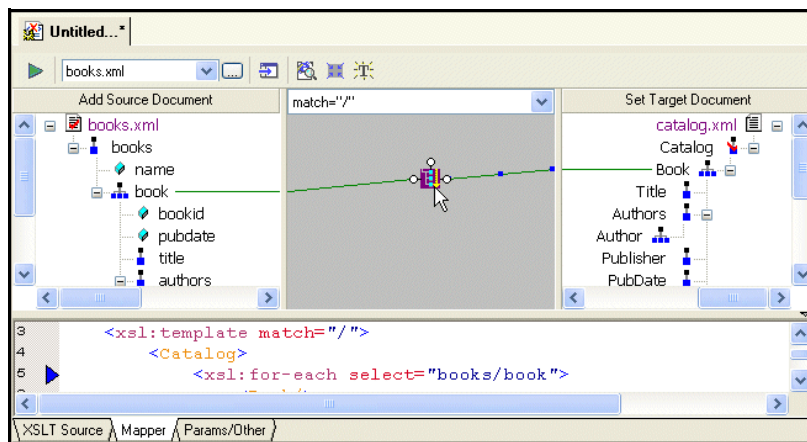

Figure 31. xs1:for-each Block Displayed by the XSLT Mapper

Also notice that the complete `xs1:for-each` instruction has been added to the XSLT source, which appears in the XSLT source pane under the XSLT Mapper canvas. The back-mapping pointer identifies the line of XSLT that was just added to stylesheet.

The template contains an `xs1:for-each` instruction that selects the `book` element, which is the node you selected in [Step 2](#). The output from this template is an empty `Book` element, which is the node that was the target of the link. Stylus Studio created the `Catalog` element automatically, to provide the document structure necessary to support the `Book` element.

Tip By default, Stylus Studio creates an `xs1:value-of` instruction when you link one element to another; Stylus Studio creates an `xs1:for-each` instruction if you link two repeating elements. You can also create other types of instructions graphically, including `xs1:if`, `xs1:choose`, and `xs1:apply-template`.

5. Click the **Params/Other** tab.

In the **Output method:** field, display the drop-down list and select **xml**. (Even if the setting for **Output method** is **unspecified**, Stylus Studio still generates XML.) Other choices for the output method include text and HTML.

6. Click the **Mapper** tab.

The `xs1:output` instruction is added to the XSLT source:

```
<xs1:output method="xml"/>
```

7. Create another link from the **title** element to the **Title** element.

Note When you map, you always map from the source document to the destination document.

- Click the **XSLT Source** tab to see the new instructions in the template. (If you prefer, you can simply adjust the splitter between the XSLT source pane and the XSLT Mapper canvas.

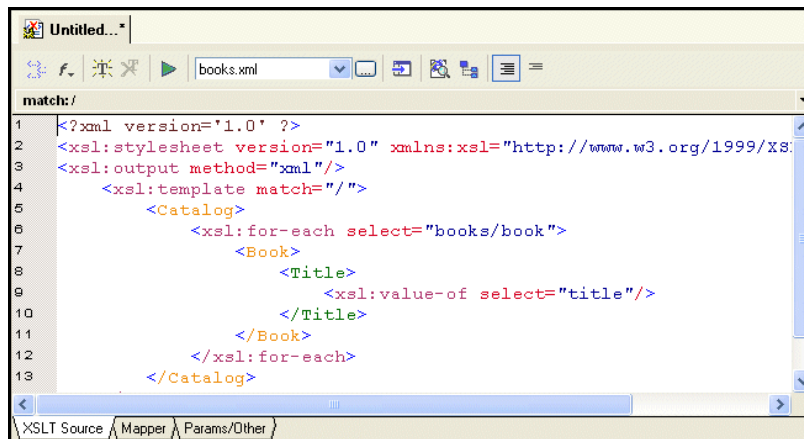

```
1 <?xml version='1.0' ?>
2 <xsl:stylesheet version="1.0" xmlns:xsl="http://www.w3.org/1999/XS
3 <xsl:output method="xml"/>
4 <xsl:template match="/">
5   <Catalog>
6     <xsl:for-each select="books/book">
7       <Book>
8         <Title>
9           <xsl:value-of select="title"/>
10        </Title>
11      </Book>
12    </xsl:for-each>
13  </Catalog>
```

The code is color-coded: XML tags are in black, XSLT instructions are in blue, and text values are in green. The line numbers 1 through 13 are visible on the left side of the editor. At the bottom of the window, there is a tab bar with three tabs: 'XSLT Source', 'Mapper', and 'Params/Other'. The 'XSLT Source' tab is currently selected.

Figure 32. Stylus Studio Builds XSLT Based on the Mapper Links

For each link you define, Stylus Studio adds instructions to the template that matches the root node. In the XSLT you have composed so far, the XSLT inserts a `Book` element for each book element it finds in the source document. In the `Book` element, the stylesheet selects the `title` elements. For each `title` element, it inserts a `Title` element. Finally, in each `Title` element, the stylesheet extracts the value of the current context node, which is the `title` node.

Why does the stylesheet extract the value of the `title` nodes but not the `book` nodes? The `title` node has only a text node as its child. In this situation, the default is that the XSLT Mapper inserts an `xsl:value-of` instruction.

Saving the Stylesheet and Previewing the Result

This topic is part of a sequence that starts with “Opening the XSLT Mapper” on page 44.

◆ **To save the stylesheet and preview the result:**

1. Click **Save** . Stylus Studio displays the **Save As** dialog box.
2. In the **URL:** field, type `BooksToCatalog.xsl`.
3. Click the **Save** button.

This saves the stylesheet that Stylus Studio has generated. It does not matter that you have not finished mapping all nodes.

4. In the upper left corner of the XSLT Mapper, click **Preview Result** .

Tip

When you create a stylesheet using the XSLT Mapper, Stylus Studio automatically creates a scenario for you, using the source document you specify as the source document for the scenario. Scenarios and their value in the application development process are described earlier in this chapter. See “XSLT Scenarios” on page 38.

Stylus Studio displays the result of processing `books.xml` with the stylesheet you created in the XSLT Mapper in the **Preview** window.

Figure 33. Result of Applying XSLT to books.xml

The result document uses the same schema as the target document, `catalog.xml` in this example. Because not all nodes have been mapped yet, the result document does not contain all nodes found in `books.xml` (author and subject nodes, for example).

5. You can confirm that the result document is incomplete by viewing `books.xml`. Click **Open XML From Scenario** , which is at the top of the **Mapper** tab. Stylus Studio displays the `books.xml` document in the Stylus Studio XML Editor.
6. Review the XML document, and then click the document tab for the **BooksToCatalog.xsl** stylesheet to re-display the XSLT Editor.

Deleting Links in Sample Files

This topic is part of a sequence that starts with “Opening the XSLT Mapper” on page 44.

◆ **To delete links:**

1. Click the **Mapper** tab if it is not already selected.
2. Click the `title` to `Title` link to select it.

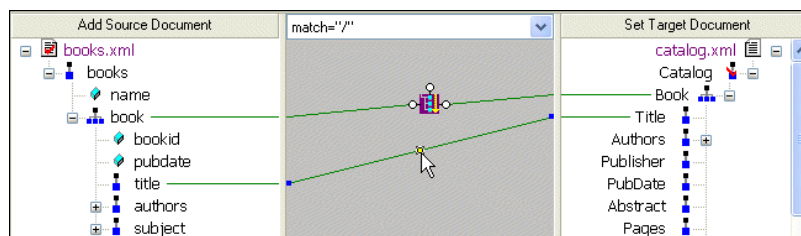

Figure 34. Click a Link to Select It

3. Press the Delete key, or
 - a. Right-click the selected link. This displays a shortcut menu.
 - b. Click **Delete** to delete the selected link.

Tip

In addition to **Delete**, the shortcut menu displays the following options:

- **Go To Source** displays the line of XSLT code represented by the link you select in the XML Editor.
- **Carry Value** allows you to create `<xsl:value-of select="."/>` statements. This option is available for links representing `xsl:for-each` instructions only.

Defining Additional Processing in Sample Files

The stylesheet that the XSLT Mapper creates is not limited to the instructions that Stylus Studio adds. You can edit the template as you would any template. Stylus Studio automatically incorporates any changes you make to the template and displays them in the **Mapper** tab, if it is appropriate to do so.

In addition, you can perform external processing by, for example, defining Java functions and incorporating those functions in your XSLT stylesheet. Like standard supported XSLT functions, user-defined Java functions can be created graphically in the XSLT Mapper – just right click on the mapper canvas, select **Java Functions** from the shortcut menu, and select any registered Java function you want to use.

See [“Processing Source Nodes”](#) on page 534.

Debugging Stylesheets – Getting Started

The Stylus Studio debugger allows you to follow XSLT processing and detect errors in your stylesheets. Stylus Studio includes sample files that you can experiment with to learn how to use the debugger. To get you started, this section provides step-by-step instructions for using the debugger with these sample files. You should perform the steps in each topic in the order of the topics.

For complete information about how to use the debugger, see [“Debugging Stylesheets”](#) on page 551.

In addition, Stylus Studio allows you to observe and debug the interaction between your Java code and XML data. See [“Debugging Java Files”](#) on page 561.

This section includes the following topics:

- [“Setting Up Stylus Studio to Debug Sample Files”](#) on page 52
- [“Inserting a Breakpoint in the Sample Stylesheet”](#) on page 53
- [“Gathering Debug Information About the Sample Files”](#) on page 55

To get started, you’ll need to start Stylus Studio if you haven’t already. See [“Starting Stylus Studio”](#) on page 8.

Setting Up Stylus Studio to Debug Sample Files

◆ To set up Stylus Studio to debug sample files:

1. Open the `videosDebug.xsl` stylesheet, located in the `examples\VideoCenter` directory where Stylus Studio was installed.

Alternative: If the Stylus Studio **Project** window is open, you can access this stylesheet from the `examples` project.

Stylus Studio displays the `videosDebug.xsl` stylesheet in the XSLT editor.

2. In the XSLT editor tool bar, click **Preview Result**  to run the predefined scenario `DebugVideosScenario`. The source XML document is `videos.xml`.

Stylus Studio applies the stylesheet and displays the results (a finished HTML page that displays information about a single video) in the **Preview** window.

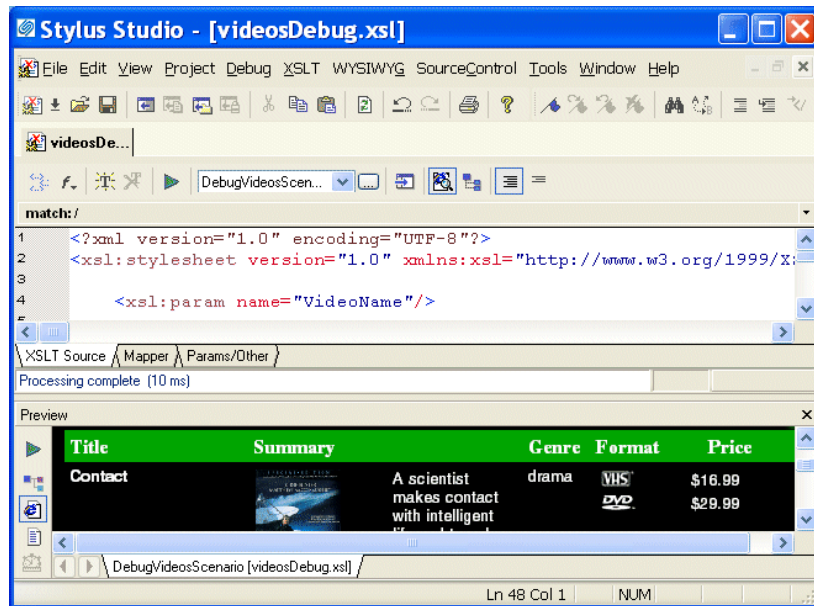

Figure 35. Preview of videosDebug.xml

Inserting a Breakpoint in the Sample Stylesheet

This topic is part of a sequence that starts with “[Setting Up Stylus Studio to Debug Sample Files](#)” on page 52.

As with any debugger, in the Stylus Studio XSLT debugger you insert a breakpoint where you want to suspend processing and examine what is going on. You can do this using the **Debug** menu or the debug set of tools in the tool bar.

Tip Tools in the tool bar are in grouped by function. These groups, like the one for debug tools shown here, are dockable and can be moved anywhere you please.

◆ **To insert a breakpoint in the sample stylesheet:**

1. In the XSLT Editor, click in line 202. Line numbers appear in the lower right corner of the XSLT Editor window. Line 202 starts with `<xsl:template match="director">`

Tip To display lines in Stylus Studio text editors, click **Tool > Option > Editor General**, and select **Show line numbers**.

2. In the Stylus Studio tool bar, click **Toggle Breakpoint** .

Alternative: If you prefer, select **Debug > Toggle Breakpoint**, or press F9.

Stylus Studio displays a red circle to the left of the line that contains the `<xsl:template match="director">` instruction. The XSLT processor will stop processing when it gets to the instantiation of this template.

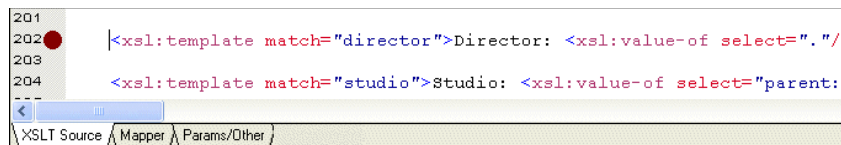

Figure 36. A Red Circle Shows Where Breakpoints Are Set

Do not do it, but to remove a breakpoint, you click in the line that has the breakpoint and then click **Toggle Breakpoint** (or F9). The **Toggle Breakpoint** button and F9 key operate as toggles.

3. Press F5 to start debugging.

Alternative: In the Stylus Studio tool bar, click **Start Debugging** .

The XSLT processor displays a yellow triangle to indicate where processing has been suspended. Instead of the finished HTML created when you first ran the scenario, the **Preview** window displays just the HTML code because complete processing of the XSLT was suspended before the finished HTML could be rendered.

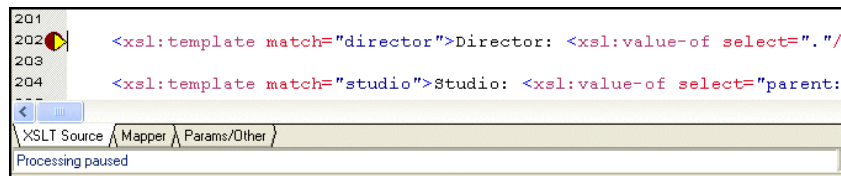

Figure 37. Yellow Triangle Shows Where XSLT Processing Stopped

Do not do it, but to stop debugging, you can click **Cancel** in the lower right corner of the XSLT editor window, or click **Stop Debugging**  in the Stylus Studio tool bar.

If you click **Preview Result**  instead of pressing F5, Stylus Studio applies the stylesheet without running the debugger. Pressing F5 always invokes the debugger. If there are no breakpoints, and no errors, processing completes and Stylus Studio displays the result in the **Preview** window.

Gathering Debug Information About the Sample Files

This topic is part of a sequence that starts with “[Setting Up Stylus Studio to Debug Sample Files](#)” on page 52.

When XSLT processing is suspended at a breakpoint, Stylus Studio displays the **Variables**, **Call Stack**, and **Watch** windows.

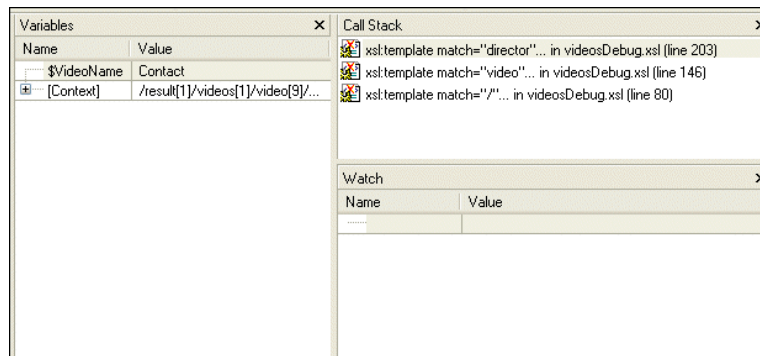
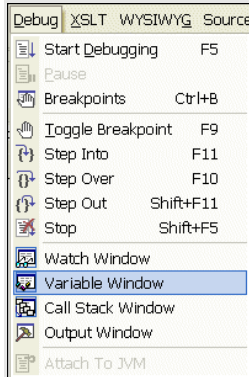

Figure 38. Variable, Call Stack, and Watch Windows Appear During Debugging

You can use the information in these windows to learn about potential and actual problems encountered in your XSLT processing.

Tip You can also control the display of these windows using the **Debug** menu, shown here, or the tool bar.

The Variables Window

The **Variables** window displays a list of variables and their values when processing was suspended.

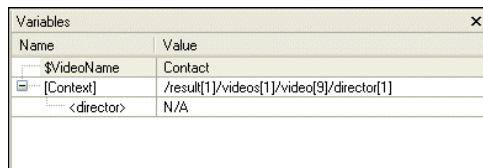
A screenshot of the 'Variables' window. It has a title bar 'Variables' and a close button 'x'. The window contains a table with two columns: 'Name' and 'Value'.

Name	Value
\$VideoName	Contact
[Context]	/result[1]/videos[1]/video[9]/director[1]
<director>	N/A

Figure 39. Variables Window

As you can see, the stylesheet defines the `VideoName` parameter, which had no value when processing was suspended. In addition, the **Variables** window shows you that when processing was suspended, the processor was operating on the first `director` child element of the first `video` child element of the first `videos` child element of the first `result` element.

The Call Stack Window

The **Call Stack** window displays a history of the steps the processor performed to reach the point at which processing was suspended, including the names of the templates that are currently instantiated, in most recent-to-oldest order.

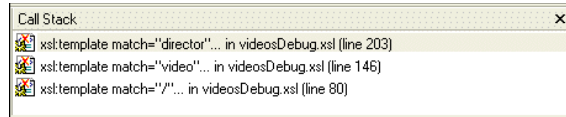

Figure 40. Call Stack Window

In this example, the XSLT processor has instantiated the `director` template, which is part of the instantiation of the `video` template, which is part of the instantiation of the template that matches the root node.

- ◆ **To step out of debug** Step out , or press **Shift+F11**.

The processor completes the instantiation of the `director` template, which adds some HTML to the **Preview** window. The yellow triangle moves to show the new location in the XSLT source.

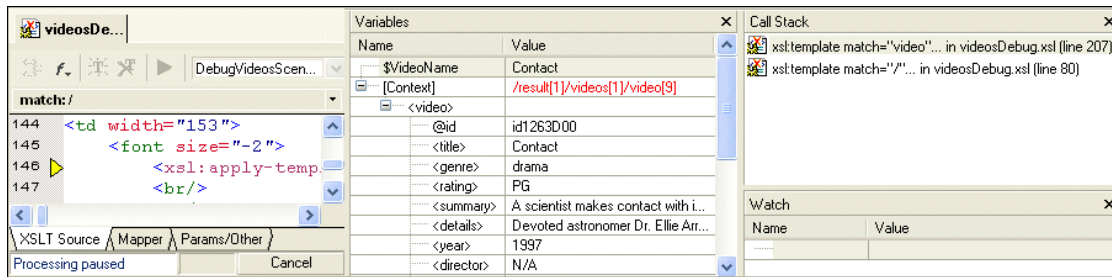

Figure 41. Stepping Out Advances the Processor

As you can see in the **Call Stack** window, the processor is now two levels deep in the template that matches the root node, instead of three levels deep as it was previously. The value of the context node in the **Variables** window is `/result[1]/videos[1]/video[9]` (it was `/result[1]/videos[1]/video[9]/director[1]`).

The Watch Window

If your application contains a lot of variables, the **Watch** window allows you to focus on the variables in which you are particularly interested.

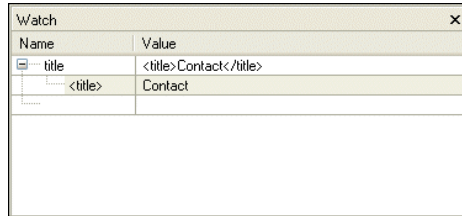

Figure 42. Watch Window Lets You Track Variables

◆ **To enter a variable to watch:**

1. Double-click the **Name** field.
2. Type the name of the variable you want to watch and press Enter.

As processing continues, the **Watch** window displays the values of the variables you specify.

Ending Processing During a Debug Session

◆ **To end processing during a debug session:**

1. In the **Preview** window, click any line of text.

In the **XSLT Source** tab, Stylus Studio displays the blue back-mapping triangle that indicates the line in the stylesheet that generated the output line you clicked.

- In the lower right corner of the XSLT editor, click the **Cancel** button to end processing.

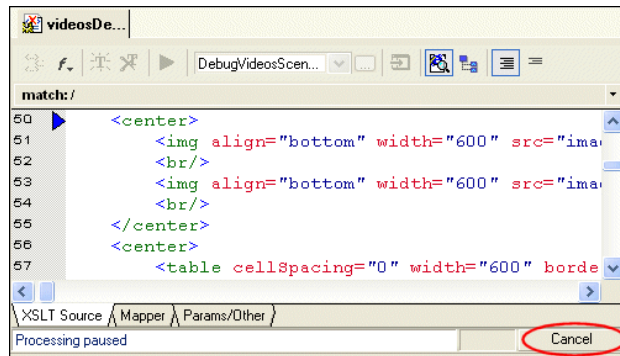

Figure 43. Cancelling Processing During Debugging

Stylus Studio displays a notification message that indicates that processing has been stopped and, optionally, allows you to jump to the location where processing ended.

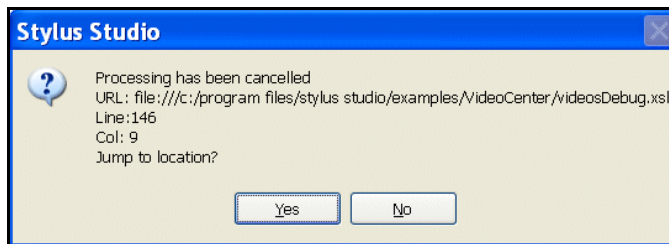

Figure 44. You Can Jump to Where XSLT Processing Ended

- Click **Yes** to jump to the location where processing ended. The cursor appears on line 146 of the **XSLT Source** tab, which contains `<xsl:apply-templates select="director"/>`.

4. In the XSLT editor tool bar, click **Open XML from Scenario** . Stylus Studio displays the XML source document that the stylesheet operates on. As you can see, the first result element is the document element.

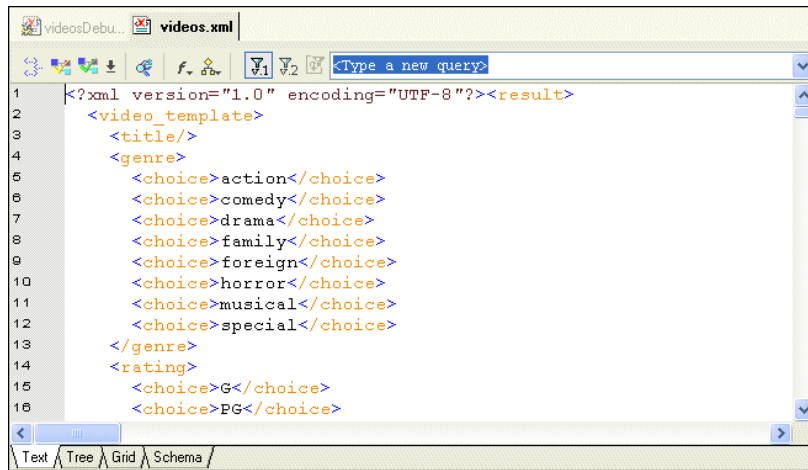

Figure 45. Viewing the XML Source for an XSLT Transformation

This section demonstrated some of the major features of Stylus Studio's debug tools, including specialized windows for presenting call stack and variable information. For complete information on using the XSLT debugger, see [“Debugging Stylesheets”](#) on page 551.

Defining a DTD – Getting Started

This section provides a quick tour of the main features of the DTD Editor. It provides instructions that you can follow to actually define a simple DTD. For complete documentation about how to use the Stylus Studio DTD Editor, see “[Defining Document Type Definitions](#)” on page 665.

Process Overview

When you use Stylus Studio to define a DTD, the main steps you perform are:

1. Create a new DTD schema file.
2. Define the elements that contain the raw data.
3. Define the elements that contain other elements.
4. In the container elements, specify the rules for the contained elements. That is, specify whether a contained element is optional or required, whether there can be more than one, and what order contained elements must be in.

This section provides step-by-step instructions for defining the bookstore.dtd schema file. You should perform the steps in each topic in the order of the topics. This section includes the following topics:

- “[Creating a Sample DTD](#)” on page 61
- “[Defining Data Elements in a Sample DTD](#)” on page 62
- “[Defining the Container Element in a Sample DTD](#)” on page 63
- “[Defining Structure Rules in a Sample DTD](#)” on page 63
- “[Examining the Tree of a Sample DTD](#)” on page 65

To get started, you’ll need to start Stylus Studio if you haven’t already. See “[Starting Stylus Studio](#)” on page 8.

Creating a Sample DTD

◆ **To create a new DTD schema file:**

1. From the Stylus Studio menu bar, select **File > New > DTD Schema**.
2. Click **Save** .
Stylus Studio displays the **Save As** dialog box.

3. Navigate to the Stylus Studio examples directory.
4. In the **URL:** field, type bookstore.dtd.
5. Click the **Save** button.

Defining Data Elements in a Sample DTD

This topic is part of a sequence that starts with “[Creating a Sample DTD](#)” on page 61.

In your DTD, suppose you want a book element to be optional. Further, if a book element is present, it must always have exactly one `title` element and it can have any number of author elements. The `title` and author elements contain only raw data.

◆ **To accomplish this, perform the following steps:**

1. At the bottom of the DTD editor, click the **Tree** tab.
2. Click the **DTD** node at the top of the tree if it is not already selected.
3. Click **New Element Definition** , which is the top button in the tool bar on the left side of the DTD editor window.

Stylus Studio displays an entry field for the element name.

4. Type `title` and press Enter.

Stylus Studio displays the new element, `title`, and the element’s properties in the **Properties** window.

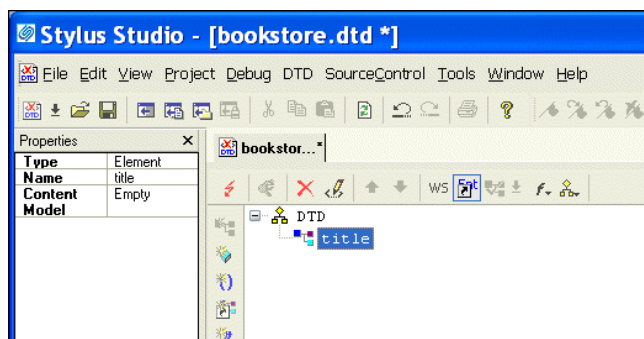

Figure 46. New Element in the DTD Editor

5. Click **New Modifier** .

Stylus Studio displays an entry field for the element’s modifier.

6. Double-click **Zero or More**.
The new modifier is added to the element.
7. Click **Add #PCDATA** .
8. To define the author element, repeat [Step 2](#) through [Step 7](#). In [Step 4](#), type author instead of title.

When you are done, the Stylus Studio desktop should resemble the following:

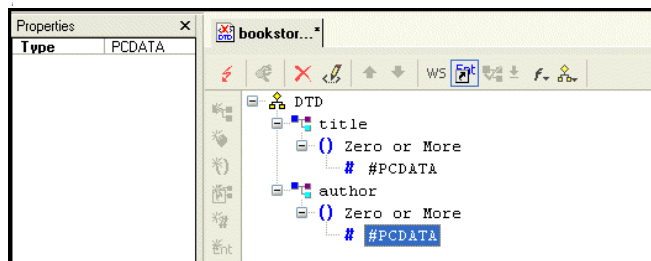

Figure 47. Creating a DTD with Two Elements

Defining the Container Element in a Sample DTD

This topic is part of a sequence that starts with “[Creating a Sample DTD](#)” on page 61.

- ◆ **To define the book element:**
 1. Click the **DTD** node at the top of the tree.
 2. Click **New Element Definition** .
 3. Type book and press Enter.

Defining Structure Rules in a Sample DTD

This topic is part of a sequence that starts with “[Creating a Sample DTD](#)” on page 61.

- ◆ **To specify the rules for the structure of the book element:**
 1. Click the **book** node in the DTD tree if it is not already selected.
 2. Click **New Modifier** .
 3. In the drop-down list that appears, scroll down and double-click **Sequence**. This indicates that the book element can include one or more elements.

4. Click **New Reference to Element** .
5. Type `title` in the entry field and press Enter.
Because the reference to the `title` element appears immediately after the Sequence modifier, the DTD editor assumes that the default behavior is what is wanted. That is, the book element must contain exactly one instance of the `title` element.
6. Click the **Sequence** modifier.
7. Click **New Modifier** .
8. Double-click **One or More**. (There can be one or more author elements in each book element.)
9. Click **New Reference to Element** .
10. Type `author` in the entry field and press Enter.

At this point, the definition of the book element is complete, and the tree diagram of `bookstore.dtd` should look like this:

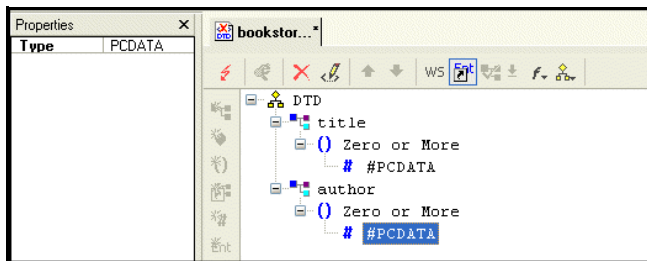

Figure 48. Early Steps of bookstore.dtd

However, you have not yet specified that you want the book element itself to be optional. You need to do this in the element that references the book element. For example, suppose the bookstore element is the root element in XML documents that use this DTD. Further suppose that you want the book element to be a child of the bookstore element.

◆ **You can define the bookstore element as follows:**

1. Click the **DTD** node at the top of the tree.
2. Click **New Element Definition** .
3. Type `bookstore` in the entry field and press Enter.
4. Click **New Modifier** .
5. In the drop-down list that Stylus Studio displays, double-click **Optional**.

6. Click **New Reference to Element** .
7. Type `book` in the entry field and press Enter.
8. Click **Save** .

Examining the Tree of a Sample DTD

This topic is part of a sequence that starts with “[Creating a Sample DTD](#)” on page 61. Your DTD should now look like [Figure 49](#).

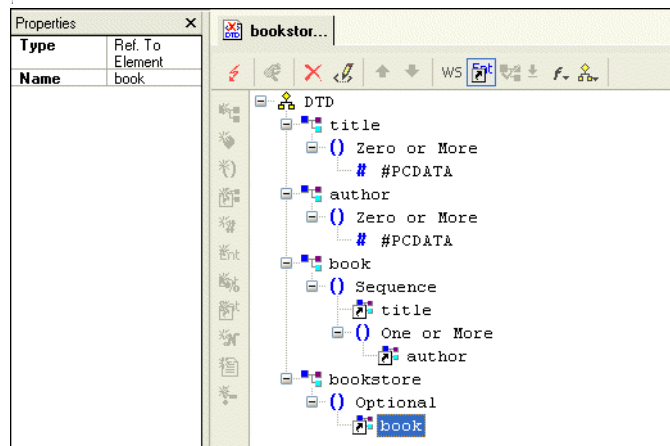

Figure 49. Finished bookstore.dtd

To complete this DTD, you could define `magazine` and `newsletter` elements. In the `bookstore` element definition, you could add references to the `magazine` and `newsletter` elements. You could also expand the definition of the `book` element to include information about the publisher, price, publication date, and number of pages.

Defining an XML Schema Using the Diagram Tab – Getting Started

This section provides a quick tour of the main features of the **Diagram** tab of the XML Schema Editor and shows you how to define a simple XML Schema. For complete documentation about how to use the XML Schema Editor, see [“Creating an XML Schema in Stylus Studio”](#) on page 568.

The topics in this section provide step-by-step instructions for defining the bookstoreDiagram.xsd XML Schema document. You should perform the steps in each topic in the order of the topics.

This section includes the following topics:

- [“Introduction to the XML Schema Editor Diagram Tab”](#) on page 67
- [“Editing Tools of the XML Schema Diagram Tab”](#) on page 76
- [“Description of Sample XML Schema”](#) on page 81
- [“Defining a complexType in a Sample XML Schema in the Diagram View”](#) on page 81
- [“Defining Elements of the Sample complexType in the Diagram View”](#) on page 90

To get started, you will need to start Stylus Studio if you have not already. See [“Starting Stylus Studio”](#) on page 8.

Introduction to the XML Schema Editor Diagram Tab

The recommended way to define an XML Schema in Stylus Studio is to start with the **Diagram** tab of the XML Schema Editor, which is shown in [Figure 50](#).

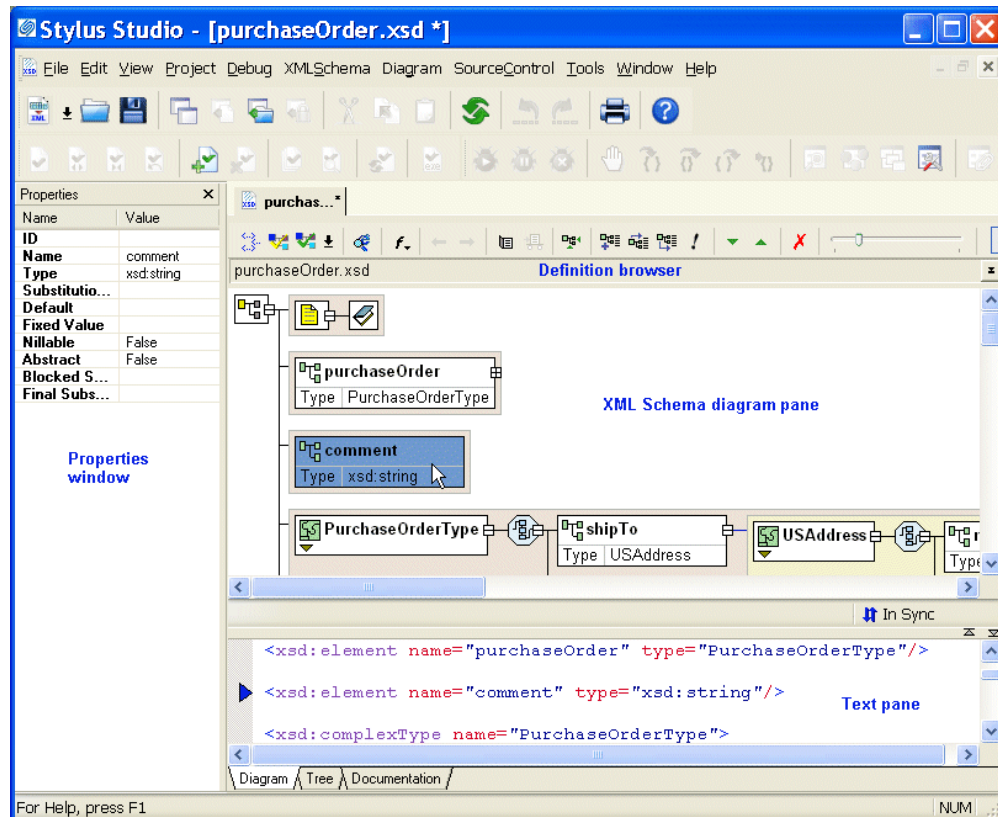

Figure 50. Diagram Tab of the XML Schema Editor

When you use the **Diagram** tab to define an XML Schema, you can create XML Schema nodes directly on the *XML Schema diagram pane* using tools on the tool bar or from the **XML Schema > Diagram** and shortcut menus. You can also type in the *text pane*, which appears under the **Diagram** tab. The text pane displays the XML Schema syntax Stylus Studio creates for you as you work in the diagram pane.

Stylus Studio ensures that the XML Schema you create is valid. For example, any nodes you define are created in the required order in the XML document that contains the XML Schema definition, regardless of the order in which you create them.

The **Diagram** tab, shown in [Figure 50](#), consists of three main areas:

- “[Diagram Pane](#)” on page 68
- “[Text Pane](#)” on page 73
- “[Definition Browser](#)” on page 75

This section describes these areas and how to work with them.

Diagram Pane

The diagram pane contains graphical representations of the elements, attributes, and other nodes that make up your XML Schema.

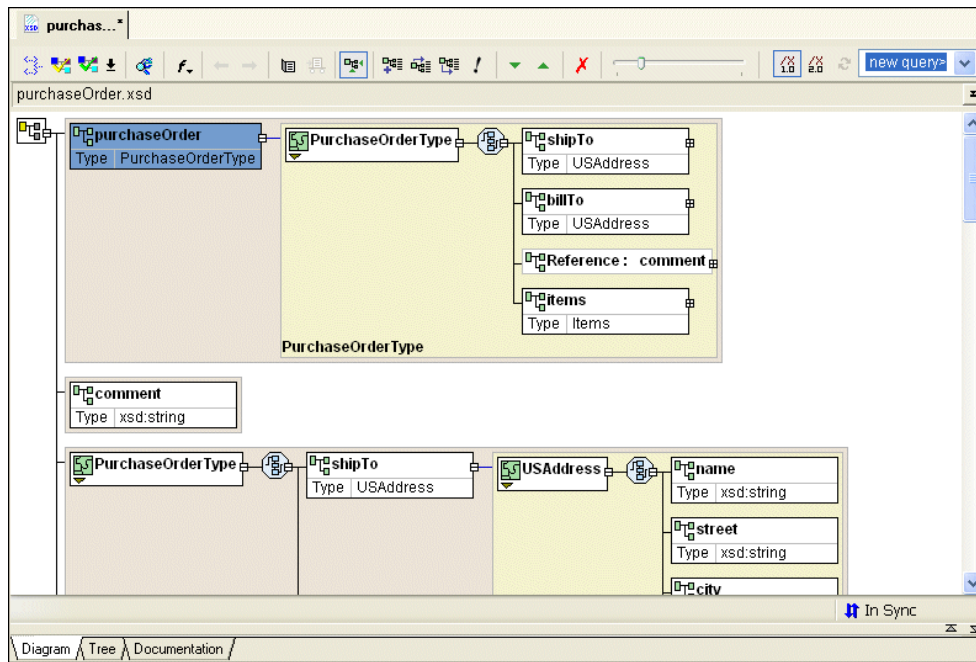

Figure 51. Schema Diagram Pane

Nodes

Each node displayed in the diagram pane is represented by its own symbol; tool tips, which are displayed when you hover over a node in the diagram, identify the node's type

(element, attribute, sequence, and so on). The symbols used in the diagram are summarized in [Table 1](#).

Table 1. Symbols Used in the XML Schema Diagram

<i>Symbol</i>	<i>Represents</i>
	schema (xsd:schema)
	annotation (xsd:annotation)
	documentation (xsd:documentation)
	element (xsd:element)
	attribute (xsd:attribute)
	attributeGroup (xsd:attributeGroup)
	simpleType (xsd:simpleType)
	complexType (xsd:complexType)
	choice (xsd:choice)
	sequence (xsd:sequence)
	key (xsd:key)
	key reference (xsd:keyref)
	unique (xsd:unique)
	group (xsd:group)
	simpleContent (xsd:simpleContent)
	complexContent (xsd:complexContent)
	restriction (xsd:restriction)
	extension (xsd:extension)
	union (xsd:union)
	list (xsd:list)

Nodes can be expanded and collapsed using the plus and minus symbols, respectively, that appear on the right side of the node. In [Figure 54](#) for example, the `PurchaseOrderType` complexType has been expanded. The `shipTo` element has not.

Displaying Properties

To streamline the diagram, most nodes are displayed with their properties hidden by default. Exceptions include element, extension, and restriction nodes, for which the type is displayed, as shown in the `productName` element in [Figure 52](#).

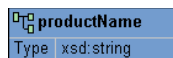

Figure 52. Most Nodes Appear with Properties Hidden

You can change the display for classes of nodes (all elements, for example) using the **Diagram Properties** dialog box, shown in [Figure 53](#). (In addition, the **Properties** window displays all the properties for any node you select.)

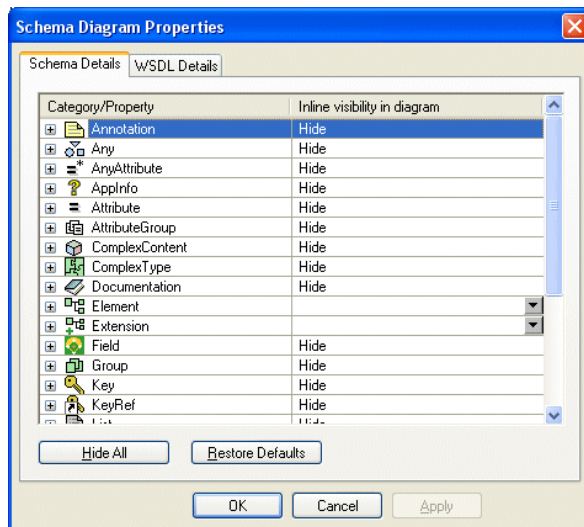

Figure 53. Schema Diagram Properties Dialog Box

For each node property, you can choose to

- Show the property
- Show the property only if it is not empty
- Hide the node

If all of a node's properties have the same show/hide setting, that value is displayed in the **Inline Visibility in Diagram** field. If no value is displayed in the **Inline Visibility in Diagram** field, it means that two or more properties have different show/hide settings.

◆ **To display the Diagram Properties dialog box:**

- Select **Diagram > Properties** from the Stylus Studio menu
- Select **Properties** from the diagram shortcut menu

Tip You can also change schema diagram properties on the **Diagram** page of the **Options** dialog box – **Tools > Options > Module Settings > XML Schema Editor > Schema Details**.

◆ **To change node properties display:**

1. Display the **Diagram Properties** dialog box, or the **Schema Details** page of the **Options** dialog box.
2. Select the node whose properties display you want to change.

Tip To hide all properties, click the **Hide All** button. To restore defaults, click the **Restore Defaults** button.

3. Click **OK**.

Background color

Background color is used as another visual cue for information about the XML Schema:

- A tan, or light brown, color identifies global nodes – these are elements, types, and so on, that are defined as children of the schema (`xsd:schema`). In [Figure 54](#), the `purchaseOrder` element is an example of a globally defined node.

- A light yellow background identifies local instances of globally defined types. In [Figure 54](#), the PurchaseOrderType complexType is a local instance of that type.

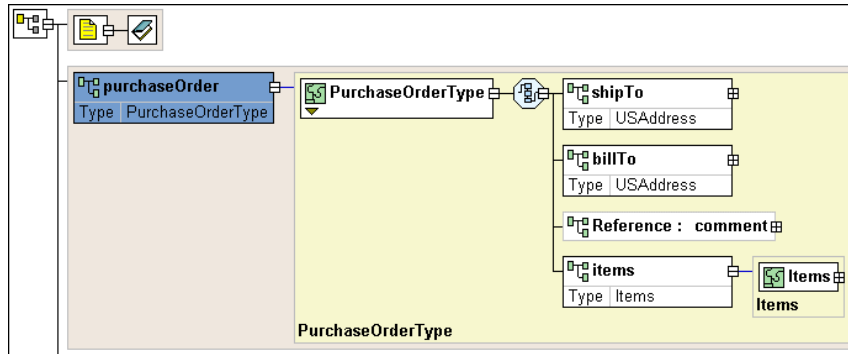

Figure 54. Background Colors Show Global and Local Types

Displaying documentation

By default, text associated with documentation elements (xsd:documentation) is hidden. You can expand documentation elements in the diagram by clicking the **Show Documentation** (🗨) button, or by selecting **Diagram > Show Documentation** from the Stylus Studio menu. When you do, the text associated with all documentation elements defined in the XML Schema appears, as shown in [Figure 55](#).

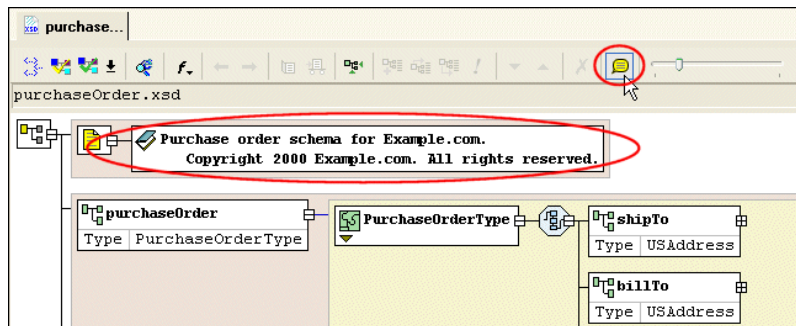

Figure 55. Show Documentation with the Click of a Button

Moving around the diagram

There are several ways to move around the diagram pane:

- To move from node to node in the diagram, press the arrow keys.

- You can use the scroll bars to explore the diagram; the zoom slider lets you change the magnification.
- Click **Go to Definition** () on the shortcut menu to display a new page that shows just the type definition.
- Click **Display Definition** () on the shortcut menu to jump to the place in the XML Schema where the type is defined.

Text Pane

The text pane appears directly beneath the XML Schema diagram pane. It displays the XML Schema code represented by the nodes you create in the diagram. The default font is Courier New, but you can change it to whatever font you want by clicking the **Change Font** button ().

Stylus Studio synchronizes the diagram and text views of the XML Schema – any changes you make in the diagram are reflected in the text pane, and vice versa. Synchronization information is displayed in the bar that separates the diagram and text panes. Current status is displayed on the right. When the two views are synchronized, Stylus Studio displays this graphic:  . When Stylus Studio detects a change, such as a change to the text, it displays a message and changes the status graphic, as shown in [Figure 56](#).

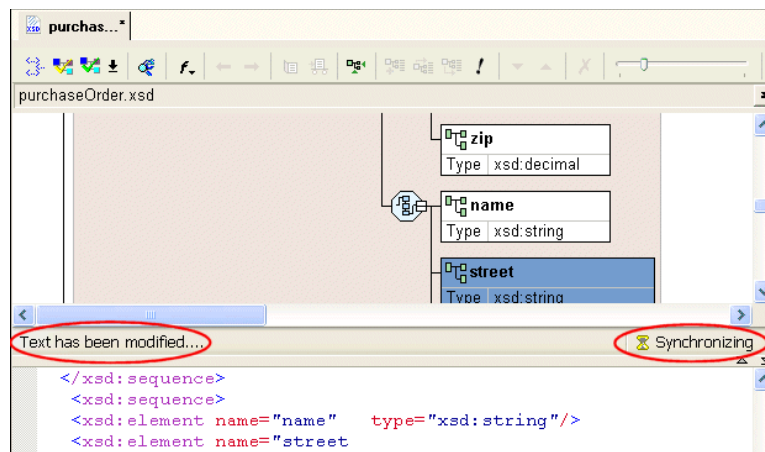

Figure 56. Synchronization Status is Monitored and Displayed

Stylus Studio also flags any XML Schema errors in the text pane – lines that contain errors are identified with a red dot, and the type and location of the error is displayed in the status area at the top of the text pane, as shown here:

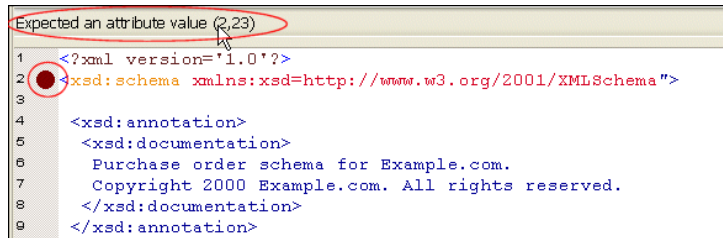

Figure 57. Text Pane Highlights XML Schema Errors

When you click the error message, Stylus Studio jumps to that part of the XML Schema containing the error. When you correct one error, information about the next error detected by Stylus Studio (if any) is displayed in the status area.

You can use the splitter to resize the text pane to view more or less text, or you can hide it entirely using the controls on the splitter's right side.

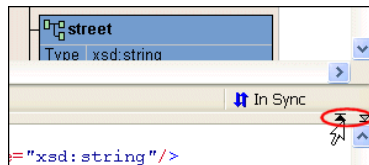

Figure 58. Splitter Controls Change Size of Text and Diagram Panes

Stylus Studio supports back-mapping between the text pane and the XML Schema diagram pane – if you click a node in the diagram, Stylus Studio scrolls the text pane to display the line of XML Schema that defines the node you clicked. A blue triangle is displayed to the left of the exact line of code.

Definition Browser

The definition browser is a drop-down list that displays all the child nodes of the schema node. It is located at the top of the **Diagram** tab.

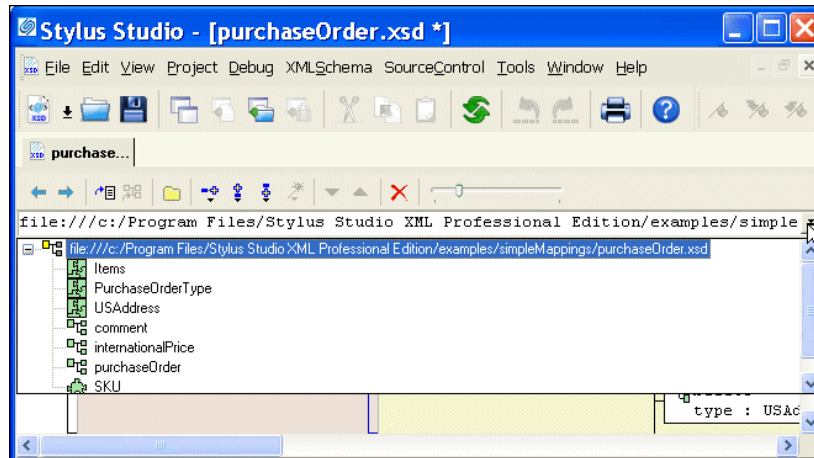

Figure 59. Definition Browser

When you select a node from the definition browser, Stylus Studio displays a new page in the XML Schema diagram pane that shows the definition of the node you select. In addition, the definition browser displays information about that node.

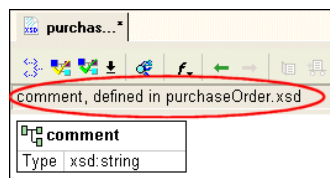

Figure 60. Information About the Selected Node

To return to the page you were viewing previously, press the back () button.

Note When you display a node using the definition browser, the focus of the text pane does not change. Clicking the node jumps you to that part of the XML Schema where the node is defined.

Editing Tools of the XML Schema Diagram Tab

Many of the operations you perform in the **Diagram** tab can be performed in a number of ways. This section briefly describes menu and tool bar use, and introduces additional features for defining XML Schema.

This section covers the following topics:

- “Menus and Tool Bars” on page 76
- “In-place Editing” on page 77
- “Drag-and-Drop” on page 77
- “QuickEdit” on page 78
- “Refactoring” on page 79

Menus and Tool Bars

The complete set of available operations is defined by the menu system. The tool bar provides a subset of frequently performed operations. The top-level menu (**XMLSchema > Diagram**), the shortcut menus, and the tool bar are context sensitive – only operations that are permitted given the current context are available. For example, if you want to add an element to a sequence, you can

- Select **XML Schema > Diagram > Add > Element** from the main menu
- Select **Add > Element** from the sequence shortcut menu
- Click the **Add** button  on the tool bar and select **Element** from the drop-down list it displays

Each of these actions lets you add a *new* node, in this case, an *e*lement, to your XML Schema definition.

In-place Editing

In-place editing allows you to change node names and properties directly in the diagram. For example, say you want to change the value of the **Mixed** property of the PurchaseOrderType complexType. Just double-click the property. Stylus Studio opens the property for editing, as shown in [Figure 61](#).

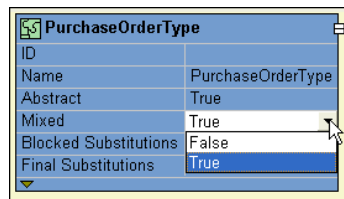

Figure 61. In-Place Editing

Similarly, if you double-click a node name, Stylus Studio places the property in edit mode, allowing you to type a new name.

Tip To display all of a node’s properties in the diagram, see [“Displaying Properties”](#) on page 70.

Drag-and-Drop

An alternative to using the menu and the tool bar is to use *drag-and-drop*, which lets you add an *existing* node to another node’s definition. For example, say you wanted to add an existing element to a sequence. You can do this by dragging the element icon to the sequence icon, as shown in [Figure 62](#).

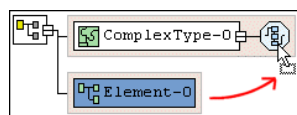

Figure 62. Using Drag-and-Drop to Define a Node

Use drag-and-drop any time you want to define a node using a node already defined in your XML Schema.

Tip When you drag and drop, you remove the element from its current context. If you want to make a *copy* an element, press and hold the CTRL key when you perform the drag operation.

Typical targets of drag-and-drop operations include the following nodes

- schema
- sequence
- choice
- all
- list
- annotation
- restriction
- union

Typical sources for drag-and-drop operations include the following nodes

- simpleType
- element
- annotation

Tip Any node you drag to the schema node is created as a child of the schema node.

QuickEdit

QuickEdit is a feature of the **Diagram** tab that streamlines common editing operations. For example, you can use QuickEdit to

- Change a sequence to a choice or to an all
- Specify a restriction for a simpleType
- Create sequence, choice, any, and all element definitions

For example, the following structure was created by selecting QuickEdit > Add Elements Choice from the complexType's shortcut menu.

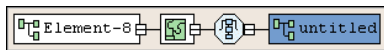

Figure 63. QuickEdit Creates Complex Definitions With a Click

QuickEdit appears on the top-level and shortcut menus in those contexts in which it is available, and it is also available on the tool bar by pressing the QuickEdit button .

Refactoring

Refactoring is a process that allows you to copy globally defined nodes from one XML Schema and paste them in a new XML Schema. The difference between refactoring and a simple copy is that refactoring includes both the node you select and all its dependencies. Consider the following example: here is how the purchaseOrder node appears when it is *copied* from purchaseOrder.xsd and pasted into a new XML Schema document:

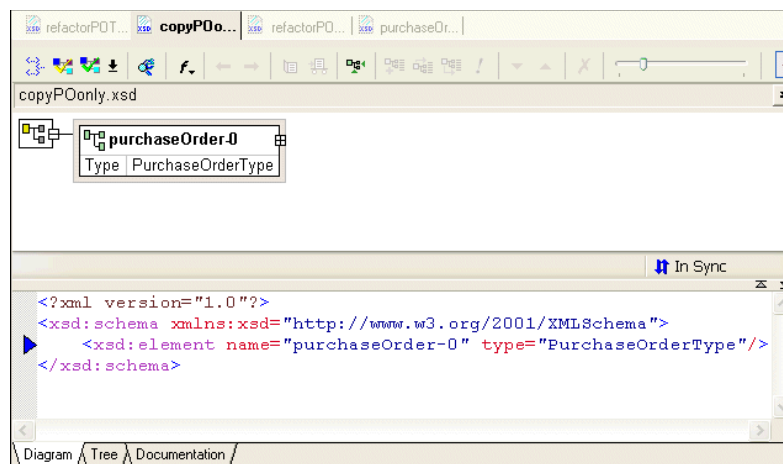

Figure 64. Simple Copy/Paste of a Node

As you can see, the copy action copies *only* the selected node to the clipboard. When the same node is copied using refactoring and pasted into another XML Schema document, the node, and all its dependencies copied as well.

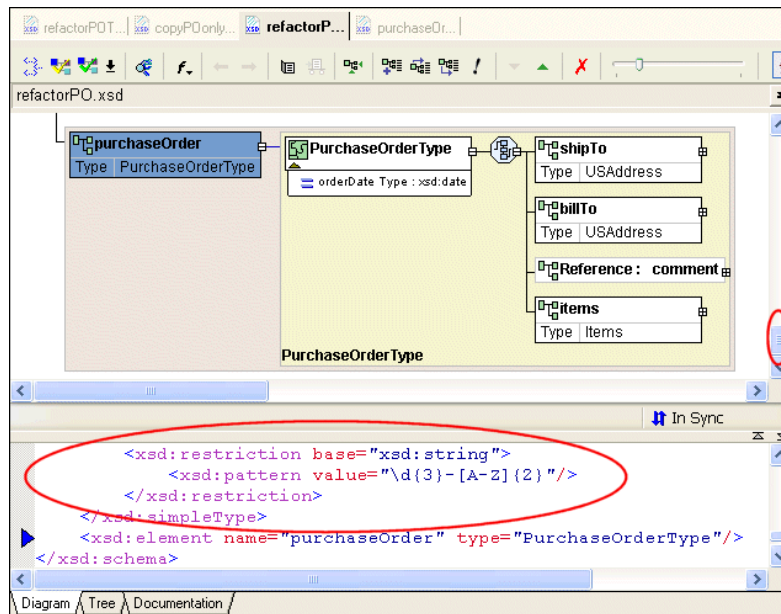

Figure 65. Refactoring Copy/Paste of a Node

Not all of the diagram or text are displayed in this illustration, but it is clear that more than just the purchaseOrder node was copied to the clipboard. For example, the purchaseOrder's type, PurchaseOrderType complexType has been copied, as well as PurchaseOrderType's element and sequence nodes, such as shipTo, billTo, and items.

If you were to scroll up either the text pane or the diagram pane, you would also see, for example, the complete definitions for other global complexTypes such as SKU and USAddress.

◆ **To refactor a node:**

1. Right-click the node you want to refactor.
2. Select **Refactoring > Copy** from the node's shortcut menu.

Note

If the node is not globally defined, refactoring is not available.

The node and all its dependencies are copied to the clipboard.

3. To paste the node in the target XML Schema document, select **Refactoring > Paste** from the shortcut menu.

Description of Sample XML Schema

Suppose you want to define an XML Schema that defines book, magazine, and newsletter elements. The type of each of these elements is `PublicationType`. The XML Schema defines the `PublicationType` complexType. An element that is a `PublicationType` has the following description:

- The `genre` attribute specifies the style of the publication. That is, whether it is a book, magazine, or newsletter.
- There is always exactly one `title` element.
- The `subtitle` element is optional.
- There must be at least one author element and there can be more. Each author element contains one `first-name` element and one `last-name` element.
- Of the following three elements, exactly one must always be present:
 - `ISBNnumber`
 - `PUBnumber`
 - `LOCnumber`
- The elements must be in the order specified in this list.

The following topics in this section describe how to define this XML Schema using the **Diagram** tab of the XML Schema Editor.

Defining a complexType in a Sample XML Schema in the Diagram View

This topic is part of a sequence that begins with [“Description of Sample XML Schema”](#) on page 81.

The steps for defining the `PublicationType` complexType described in [“Description of Sample XML Schema”](#) on page 81 are presented in the following topics:

- [“Defining the Name of a Sample complexType in the Diagram View”](#) on page 82
- [“Adding an Attribute to a Sample complexType in the Diagram View”](#) on page 84
- [“Adding Elements to a Sample complexType in the Diagram View”](#) on page 85
- [“Adding Optional Elements to a Sample complexType in the Diagram View”](#) on page 86

- [“Adding an Element That Contains Subelements to a complexType in the Diagram View”](#) on page 86
- [“Choosing the Element to Include in a Sample complexType in the Diagram View”](#) on page 88

Defining the Name of a Sample complexType in the Diagram View

This topic is part of a sequence that begins with [“Description of Sample XML Schema”](#) on page 81.

◆ **To define a complexType in a sample XML Schema:**

1. From the Stylus Studio menu bar, select **File > New > XML Schema**.
Stylus Studio displays the XML Schema Editor. Maximize the XML Schema Editor window. If the **Project** window is visible, you can close it.
2. At the bottom of the XML Schema editor, click the **Diagram** tab.

Defining an XML Schema Using the Diagram Tab – Getting Started

Stylus Studio displays the **Diagram** view for the new schema.

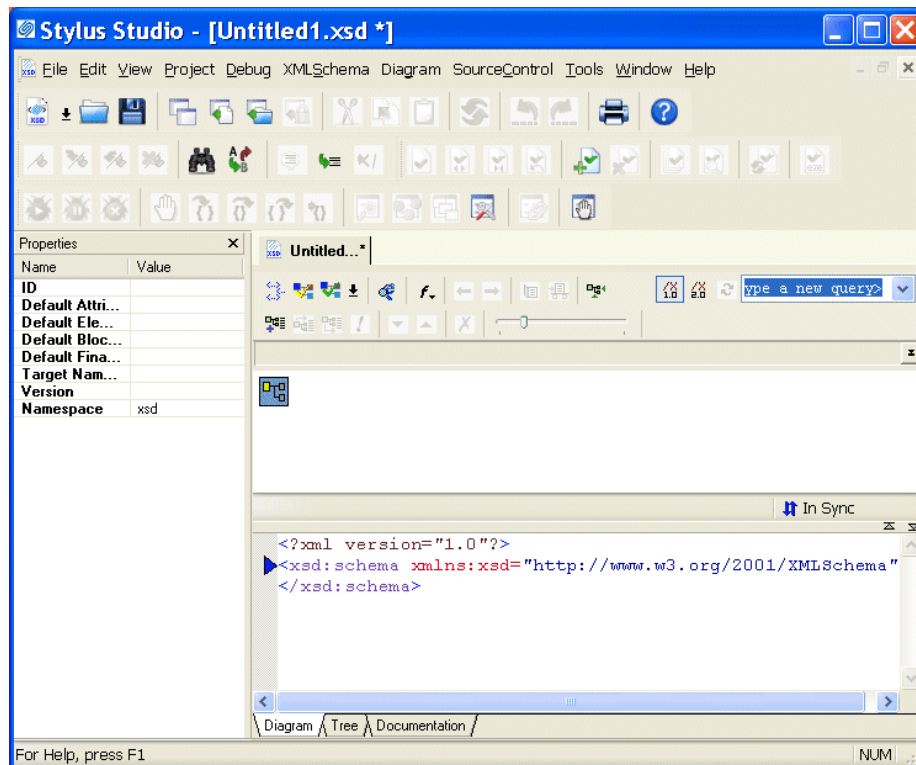

Figure 66. The XMLSchema Editor Diagram Tab

3. Right-click the schema node in the XML Schema diagram pane and select **Add > ComplexType** from the shortcut menu.
Alternatives: This action is also available from the **XMLSchema > Grid Editing** menu.

Stylus Studio displays a representation for the new node in the diagram. The complexType properties appear in the **Properties** window. The new complexType has a default name of ComplexType-0.

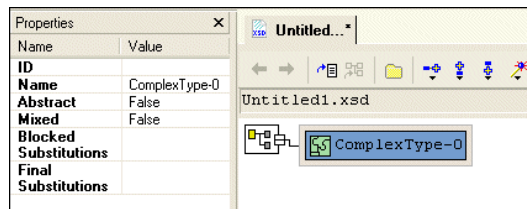

Figure 67. New complexType

4. Type `PublicationType` in the **Name** property in the **Properties** window and press Enter.
Stylus Studio updates the diagram and the XML Schema in the text pane.
5. Click **Save** .
6. In the **Save As** dialog box, in the **URL** field, type `bookstoreDiagram.xsd`, and click **Save**. You can save it in the `examples` directory of the Stylus Studio installation directory or in a directory of your choice.

Adding an Attribute to a Sample complexType in the Diagram View

This topic is part of a sequence that begins with [“Description of Sample XML Schema”](#) on page 81.

- ◆ **To add the genre attribute to the PublicationType complexType:**
 1. Right-click the `PublicationType` node.
 2. In the shortcut menu that appears, select **Add > Attribute**.
Stylus Studio displays a node for the new attribute (`untitled`).

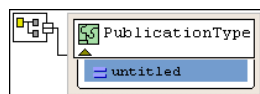

Figure 68. Adding an Attribute in the Diagram Tab

3. In the **Properties** window, type `genre` as the name of the new attribute and press Enter.
4. In the **Properties** window, click the **Type** field.
Stylus Studio displays a drop-down list of built-in types.

5. Scroll down to **xsd:string** and click it, or type `xsd:string` and press Enter. The diagram should now look like the one shown in [Figure 69](#).

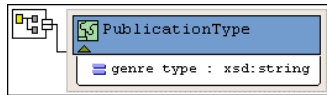

Figure 69. The Finished genre Attribute

Tip You can toggle the display of attributes by clicking the small triangle at the bottom of the complexType node.

6. Click **Save** .

Adding Elements to a Sample complexType in the Diagram View

This topic is part of a sequence that begins with “[Description of Sample XML Schema](#)” on page 81.

The elements belonging to this complexType must occur in a specific order. Before defining the first element, you need to create a sequence node to define this requirement in the XML Schema.

◆ **To add the title element to the PublicationType complexType:**

1. Right-click the `PublicationType` node.
2. In the shortcut menu that appears, select **Add > Sequence**.
The sequence node is added to `bookstoreDiagram.xsd`. The sequence modifier indicates that if an instance document contains the sequence node’s child elements (the elements you will add next), they must be in the order in which they are defined.
3. Type `title` and press Enter.
4. Right-click the sequence node .
5. In the shortcut menu that appears, select **Add > Element**.
A child element is added to the `PublicationType` node.
6. In the **Properties** window, click the **Name** field and enter `title`.
7. In the **Properties** window, click the **Type** field.
Stylus Studio displays a drop-down list of built-in types.
8. Scroll down to **xsd:string** and click it, or type `xsd:string` and press Enter.

According to the XML Schema requirements described earlier, the `title` element can occur only once. By default, the default value for the `Min Occur.` (minimum occurrences) and `Max Occur.` (maximum occurrences) properties is 1. You want exactly one instance of the `title` element in `PublicationType`, so you can accept these defaults.

Adding Optional Elements to a Sample complexType in the Diagram View

This topic is part of a sequence that begins with “[Description of Sample XML Schema](#)” on page 81.

◆ **To add the optional `subtitle` element to the `PublicationType` complexType:**

1. Right-click the sequence node .
2. In the shortcut menu that appears, select **Add > Element**.
Below the `title` element, Stylus Studio displays a rectangle for the new element definition.
3. Rename the new element `subtitle`.
4. Give the new element a data type of `xsd:string`.
5. Give the new element a minimum occurrences value of 0.
You can accept the default of 1 for the **Max Occur.** property.
6. Click **Save** .

At this point, the XML Schema diagram should look like [Figure 70](#):

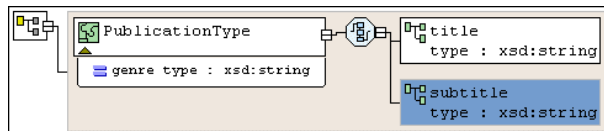

Figure 70. `PublicationType` complexType

Adding an Element That Contains Subelements to a complexType in the Diagram View

This topic is part of a sequence that begins with “[Description of Sample XML Schema](#)” on page 81.

The sample schema requirements (see “[Description of Sample XML Schema](#)” on page 81) state that the `PublicationType` complexType must include at least one `author`

element. Further, an author element must include a first-name element and a last-name element.

Each element that can contain one or more subelements is a complexType. Consequently, to add the author element to the PublicationType complexType, you must first define the AuthorType complexType. You can then add an element that is of AuthorType to the PublicationType complexType.

◆ **To define the AuthorType complexType:**

1. Right-click the schema node in the XML Schema diagram pane and select **Add > Complex Type** from the shortcut menu.
Alternatives: This action is also available from the **XMLSchema > Grid Editing** menu. Stylus Studio displays a representation for the new node in the diagram. The complexType properties appear in the **Properties** window.
2. Type AuthorType in the **Name** property in the **Properties** window and press Enter. Stylus Studio updates the diagram and the XML Schema in the text pane.
3. Right-click the AuthorType node in the diagram.
4. In the shortcut menu that appears, select **Add > Sequence**. Stylus Studio displays the sequence node .
5. Right-click the sequence node.
6. In the shortcut menu that appears, select **Add > Element**.
7. Type first-name in the **Name** property in the **Properties** window and press Enter.
8. Change the **Type** property to xsd:string and press Enter.
9. Repeat [Step 5](#) through [Step 8](#) to add a new element to the sequence, using last-name as the name of the new element.

◆ **Now you can add the author element to the PublicationType complexType:**

1. Right-click the sequence node belonging to the PublicationType node.
2. In the shortcut menu that appears, select **Add > Element**. Stylus Studio displays a representation for the new node in the diagram. The complexType properties appear in the **Properties** window.
3. Type author in the **Name** property in the **Properties** window and press Enter. Stylus Studio updates the diagram and the XML Schema in the text pane.

- Click the **Type** field in the **Properties** window. Stylus Studio displays a drop-down list of built-in types plus any types you have defined, such as the AuthorType you defined in the previous procedure.
- Select **AuthorType** from the drop-down list.

Tip A plus sign appears on the right side of the author element. You can click the plus sign to display the definition of the AuthorType complexType, which was just added to the author element.

- Click the **Max Occur.** field.
- In the drop-down list that appears, click **unbounded**.

Tip When you give an element an unbounded maximum number of occurrences, Stylus Studio renders the node using two outlines, to indicate that multiple occurrences of this element are allowed.

- Click **Save** .

At this point, the XML Schema diagram should look like [Figure 71](#):

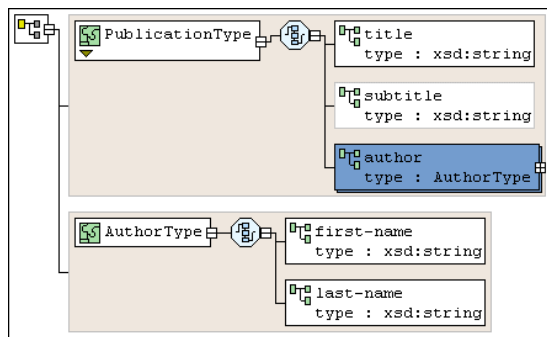

Figure 71. author Element with AuthorType complexType

Choosing the Element to Include in a Sample complexType in the Diagram View

This topic is part of a sequence that begins with “[Description of Sample XML Schema](#)” on page 81.

In the sample XML Schema, you want PublicationType elements to contain an ISBNnumber, PUBnumber, or LOCnumber element.

◆ **To specify this:**

1. Right-click the sequence node belonging to the `PublicationType` node.
2. In the shortcut menu that appears, select **Add > Sequence**.
Stylus Studio displays a representation for the new sequence node in the diagram. Sequence properties appear in the **Properties** window.
We added the sequence node in error – the specification requires that this node be a choice node. The QuickEdit feature makes it easy to correct errors such as this.
3. Right-click the new sequence node. In the shortcut menu that appears, select **QuickEdit > Switch to Choice**.
Stylus Studio changes the sequence node to the choice node ().
4. Right-click the new choice node.
5. In the shortcut menu that appears, select **Add > Element**.
6. In the **Properties** window, change the **Name** to `ISBNnumber` and press Enter.
7. In the **Properties** window, change the **Type** `xsd:int` and press Enter.
8. Repeat [Step 4](#) through [Step 7](#) twice: once to add the `PUBnumber` element, and once to add the `LOCnumber` element.
9. Click **Save** .

The definition of the PublicationType complexType is now complete and should look like [Figure 72](#):

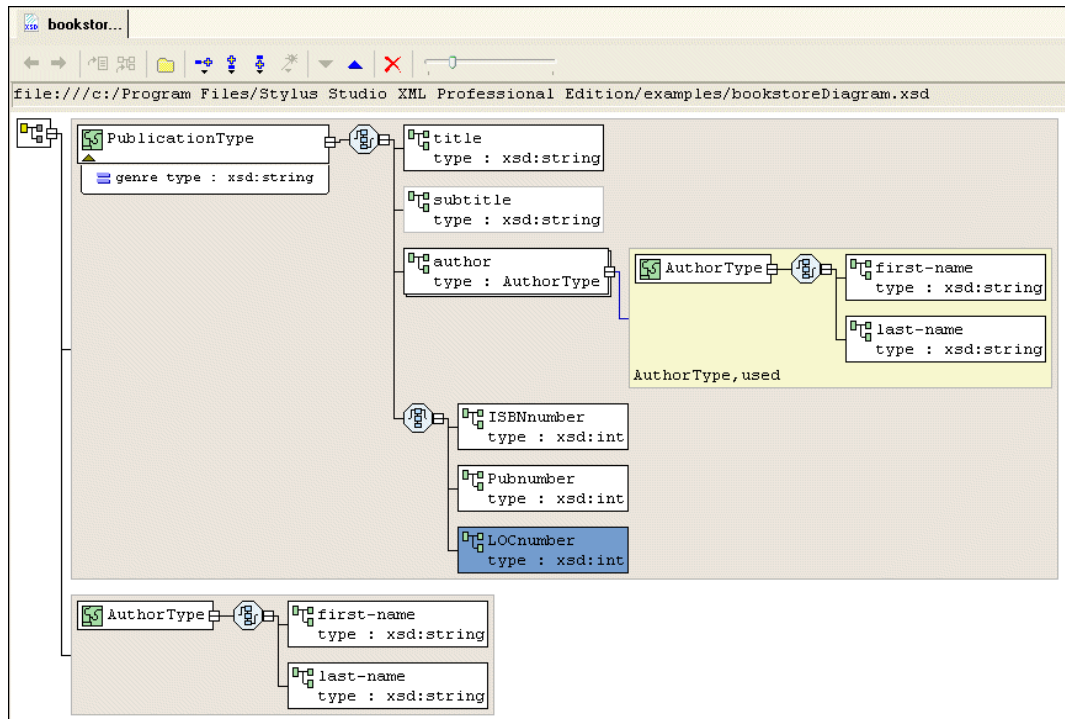

Figure 72. PublicationType complexType Fully Defined

Defining Elements of the Sample complexType in the Diagram View

This topic is part of a sequence that begins with [“Description of Sample XML Schema”](#) on page 81.

In the final step of defining bookstoreDiagram.xsd, you define elements that are of the PublicationType complexTypes you defined earlier – book, magazine, and newsletter elements.

- ◆ **To define the book, magazine, and newsletter elements in the sample XML Schema:**
 1. Right-click the schema node in the diagram.
 2. In the shortcut menu that appears, select **Add > Element**.

Defining an XML Schema Using the Diagram Tab – Getting Started

Stylus Studio displays a node for the new element in the XML Schema diagram pane. The properties for the new element appear in the **Properties** window.

3. Type **book** as the name of the new element and press Enter.
4. In the **Properties** window, click the **Data Type** field. Stylus Studio displays a drop-down list of built-in types plus any types you have defined.
5. Click **PublicationType**.
6. Repeat [Step 1](#) through [Step 5](#) twice: once to add the magazine element, and once to add the newsletter element.
7. Click **Save** .

The bookstoreDiagram.xsd document is now complete.

8. Select **XMLSchema > Validate Document** from the menu to validate the XML Schema document you created.

The validation message appears in the **Output** window, as shown in [Figure 73](#).

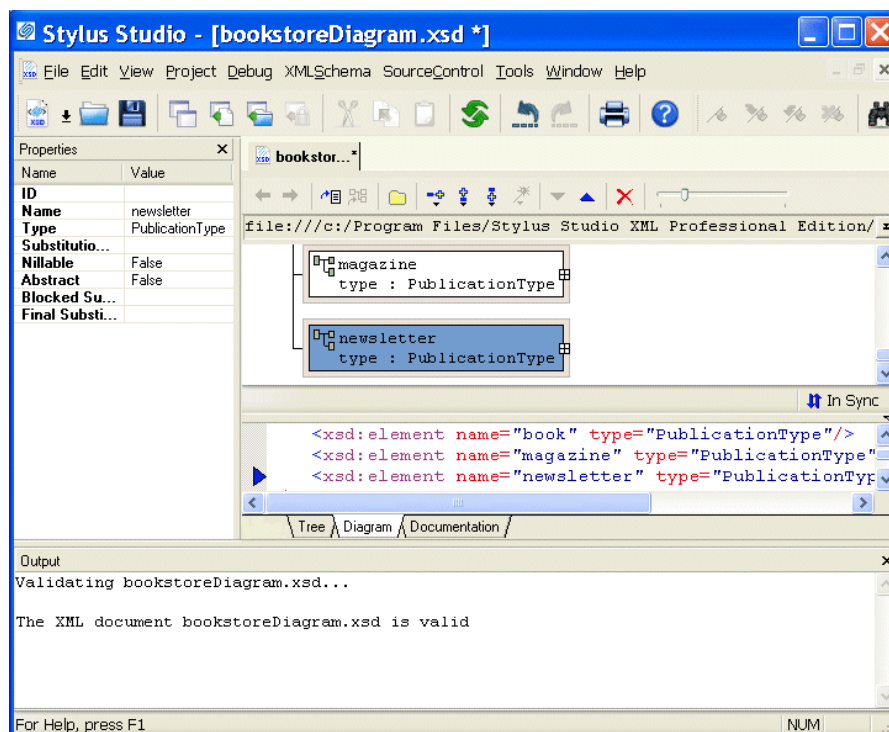

Figure 73. Validation of bookstoreDiagram.xsd

Opening Files in Stylus Studio

This section describes the types of files Stylus Studio recognizes, how to add new file types to Stylus Studio, and how to open files using the Stylus Studio File Explorer and other methods. This section covers the following topics:

- [“Types of Files Recognized by Stylus Studio”](#) on page 92
- [“Using the File Explorer”](#) on page 94
- [“Dragging and Dropping Files in the Stylus Studio”](#) on page 97
- [“Other Ways to Open Files in Stylus Studio”](#) on page 98
- [“Adding File Types to Stylus Studio”](#) on page 99

Tip You can set an option so that when you open Stylus Studio, Stylus Studio automatically opens any files that were open the last time you closed Stylus Studio. See [“Options - Application Settings”](#) on page 1321.

Types of Files Recognized by Stylus Studio

Stylus Studio recognizes over ten types of files by default. Each file is associated with a Stylus Studio module, or editor, appropriate for its type, as shown in the following table.

Table 2. File Extensions and Associated Modules

<i>File Name Extension</i>	<i>Stylus Studio Module</i>
.conv	Custom XML Conversion Editor
.dff	XML Diff Viewer
.dtd	DTD Schema Editor
.java	Java Debugger
.pipeline	XML Pipeline
.prj	Project framework
.report	XML Publisher
.sef	EDI to XML Conversion
.wscc, .wsc	Web Service Call Composer
.wsdl	Web Service Description Language

Table 2. File Extensions and Associated Modules

<i>File Name Extension</i>	<i>Stylus Studio Module</i>
.xml	XML Editor
.xquery	XQuery Editor
.xsd	XML Schema Editor
.xsl, .xslt	XSLT Stylesheet Editor

You can add your own file types to this list, specify the module you want them opened in, and, optionally, specify Stylus Studio as the default application for viewing and editing files of that type. See [“Adding File Types to Stylus Studio”](#) on page 99.

Opening Unknown File Types

When you try to open a file of a type that is not recognized by Stylus Studio, Stylus Studio displays the **Choose Module for** dialog box, which allows you to specify the module or editor you want to use to open the file.

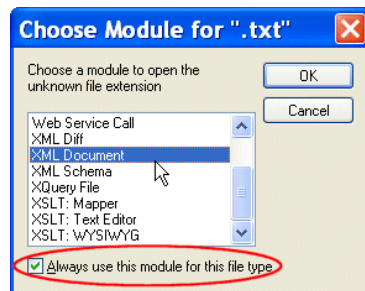
**Figure 74. Choose Module Dialog Box**

When you respond to this dialog box, you can optionally indicate whether you want all files of that type to be associated with the Stylus Studio module you select in the future. File types you associate with a Stylus Studio module are added to the **File Types** page of the **Options** dialog box. You can remove or change the module association at any time. See [“Adding File Types to Stylus Studio”](#) on page 99 for more information.

Opening Files Stored on Third-Party File Systems

Stylus Studio provides access XML documents stored on third-party file systems like Raining Data[®] TigerLogic[®] XML Data Management Server (TigerLogic XDMS).

See [Integrating with Third-Party File Systems on page 1163](#) for more information.

Modifications to Open Files

If a file that is open in Stylus Studio is modified (changed, and saved) outside Stylus Studio, Stylus Studio alerts you that the file has been changed and gives you the chance to reload it.

Using the File Explorer

The Stylus Studio File Explorer is a dockable window that provides easy access to any file system accessible from the computer on which you are running Stylus Studio. You can use the File Explorer to quickly add files to Stylus Studio and open files in Stylus Studio, as well as to perform typical file management tasks (like renaming and deleting files, for example).

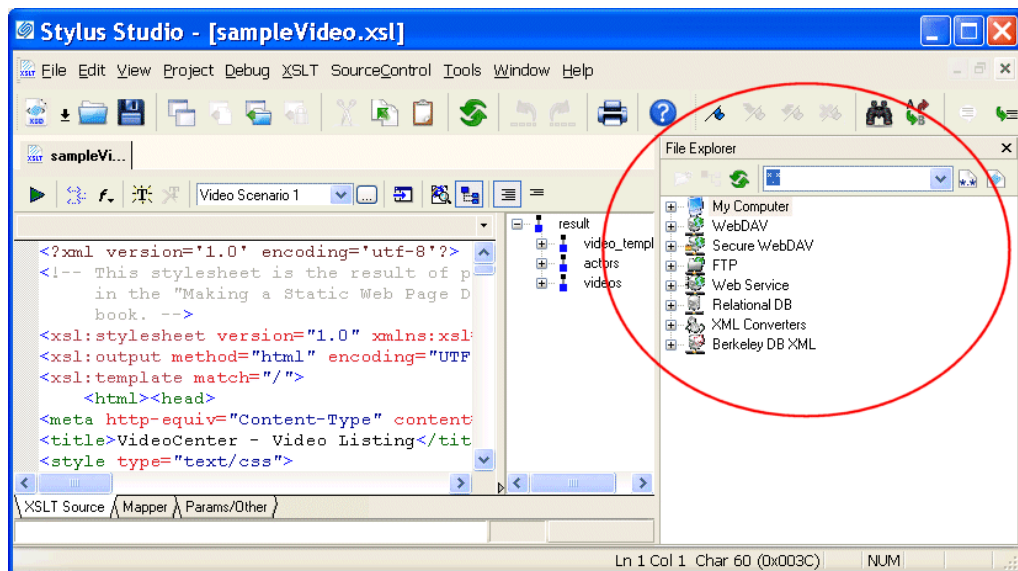

Figure 75. Stylus Studio File Explorer

By default, the **File Explorer** window appears on the right side of the Stylus Studio window, but you can drag it anywhere on your desktop. You can close/open the **File Explorer** window from the **View** menu.

How to Use the File Explorer to Open Files

There are several ways to open files using the File Explorer:

- Double-click the file
- Right-click the file and select **Open** or **Open With** from the shortcut menu

Tip **Open With** allows you to select the module you want to use to open the file.

- Drag and drop the file. See [Dragging and Dropping Files in the Stylus Studio on page 97](#).

When you open a file by double-clicking or using the **Open** shortcut menu, Stylus Studio opens the file in the module associated with the file type (the XML Editor for .xml files, for example). If the file type is not currently registered with Stylus Studio, you can register the file at this time using the **Choose Module for** dialog box. See “[Types of Files Recognized by Stylus Studio](#)” on page 92 for more information about file type/module associations in Stylus Studio.

Other Features of the File Explorer

The tool bar in the **File Explorer** window has several features that can help you navigate the file systems associated with your computer and work with individual documents.

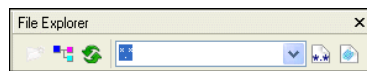

Figure 76. File Explorer Tool Bar

These features are summarized in the following table.

Table 3. File Explorer Tools

<i>Tool</i>	<i>Description</i>
 New Folder	Creates a new folder as a child of the folder with current focus. The default folder name is New Folder.
 Read Document Structure	Displays the structure of XML documents in tree form. You can drag exposed nodes onto the document tab area to open the document associated with that node. If you drag a node into an existing XQuery or XSLT document, Stylus Studio creates the document function with the XPath expression for that node. For example, if you drag the <code>title</code> element from <code>books.xml</code> into an XQuery document, Stylus Studio builds the following function: <code>doc("file:///c:/Program Files/Stylus Studio X14 XML Enterprise Suite/examples/simpleMappings/books.xml")/books/book/title</code>
 Refresh	Refreshes the File Explorer window.
 Reset Filters	Resets the File Explorer filter from its current content to the wildcard (*.*)).
 Stylus File Types	Changes the File Explorer filter to display only file types associated with Stylus Studio: .xml, .xsd, .dtd, .java, .conv, and others.

Working with the File Explorer Filter

By default, the **File Explorer** window uses a wildcard filter to display all file types (*.*)).

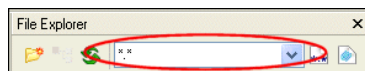

Figure 77. File Explorer Filter

You can

- Type your own filter (*.txt, for example). If you want to use multiple filters, separate them with a semicolon (*.txt; *.html, for example).
- Use the **Stylus File Types**  button to change the filter to display only file types associated with Stylus Studio (.xml, .xsd, .dtd, .java, .conv, and others)

Stylus Studio remembers the filters you create and adds them to the drop-down list.

Dragging and Dropping Files in the Stylus Studio

You can open a file in Stylus Studio by dragging the file from the File Explorer (or other file system browsers, like Windows Explorer) and dropping it inside Stylus Studio. How Stylus Studio behaves depends on where you drop the file, as summarized in [Table 4](#).

Table 4. How Stylus Studio Handles Dragged-and-Dropped Files

<i>If You Drop the File Here</i>	<i>Stylus Studio Does This</i>
On the document editor area (when no documents are open)	Opens the document editor associated with the type of file you selected. See Types of Files Recognized by Stylus Studio on page 92 . If the file type is not currently registered with Stylus Studio, you can register the file at this time using the Choose Module for dialog box. See Opening Unknown File Types on page 93 .
On the document editor tab area	Opens the document editor associated with the type of file you selected. See Types of Files Recognized by Stylus Studio on page 92 . If the file type is not currently registered with Stylus Studio, you can register the file at this time using the Choose Module for dialog box. See Opening Unknown File Types on page 93 .
In an active document	Adds the file's URL to the end of the document.
On another file in the File Explorer	Performs the operation associated with the target file and opens the resulting document in its own editor. For example, you might use this operation to convert a text file to XML by dropping the .txt file on a converter file (.conv).
In a project in the Project window	Adds the file to the project. If the file type is not currently registered with Stylus Studio, you can register the file at this time using the Choose Module for dialog box. See Opening Unknown File Types on page 93 .

Other Ways to Open Files in Stylus Studio

In addition to the File Explorer and drag-and-drop, you can also open files in Stylus Studio from the following places:

- The **Open** dialog box (displayed when you select **File > Open** from the menu, for example). By default, Stylus Studio opens the file in the editor associated with files of the type you select (see [Types of Files Recognized by Stylus Studio on page 92](#)). If you want, you can choose a different editor – you might want to open an XSLT stylesheet in the XML Editor, for example – when opening files from the **Open** dialog box.

To specify a different module, click the down arrow to the right of the **Open** button and select the module you want to use from the drop-down list as shown in [Figure 78](#).

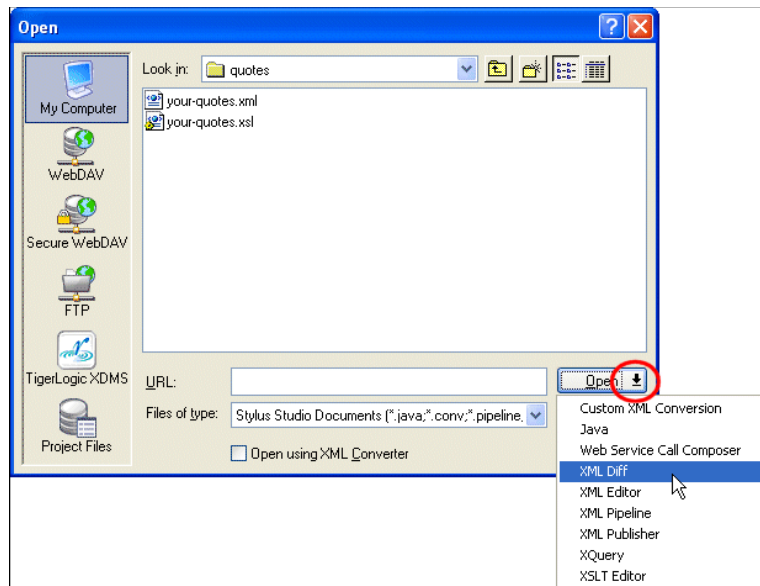

Figure 78. Choose the Module to Use When Opening a File

- **Project** window – either double-click the file, or select **Open** or **Open With** from the file's shortcut menu.
- Other file system browsers (like Windows Explorer, for example) – for files recognized by Stylus Studio, just double-click the file. See [“Opening Unknown File Types” on page 93](#).

Adding File Types to Stylus Studio

You use the procedure described in this section to associate a file type (.txt, for example) with a specific Stylus Studio module or editor. Once you do this, any time you open a file of that type from within Stylus Studio (using the File Explorer, for example), that file is opened in the editor you specify.

You can optionally specify that you want to use Stylus Studio as the default editor for files of this type, regardless of where the file is opened (from a file browser like Total Commander, for example).

Note You do not need to specify the usual extensions, such as xml, xsl, and java. Use the procedure described in this section for file name extensions peculiar to your application or environment.

◆ **To add a file type to Stylus Studio:**

1. From the Stylus Studio menu bar, select **Tools > Options**.
Stylus Studio displays the **Options** dialog box.
2. Under **General**, click **File Types**.
The **File Types** page appears.

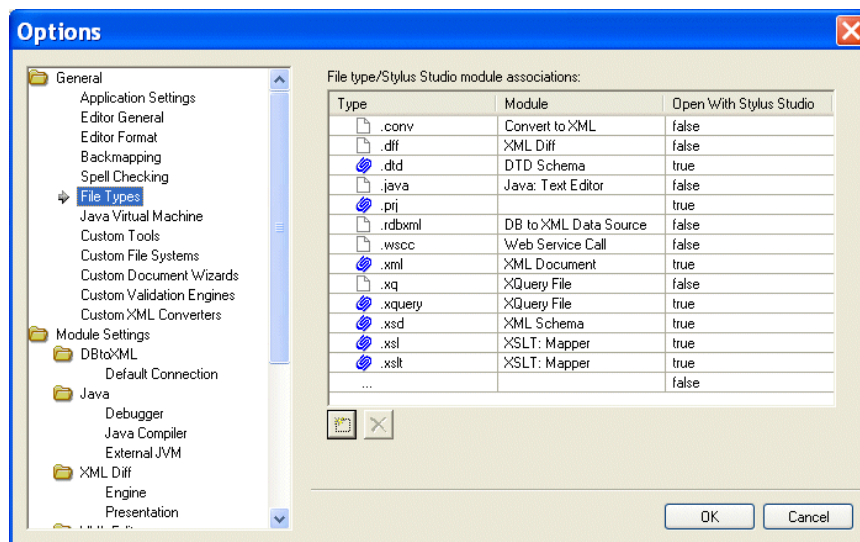

Figure 79. Associating File Types with Stylus Studio Editors

3. To add a new file type/module association, click the **Add**  button.
Alternative: Double-click the **Type** field.
4. Type the new extension, including the period, and press Enter.
Stylus Studio adds the file type and selects a default module in the **Module** field.
5. Optionally, select a different module using the drop-down list in the **Module** field.
6. If you want to always use Stylus Studio to open files of this type, change the value in the **Open with Stylus Studio** field to **True**.
7. To add another file type, repeat [Step 3](#) through [Step 6](#).
8. When you are done, click **OK**.

Deleting File Types

◆ **To delete a file type:**

1. Click the file type you want to delete.
2. Click the **Delete**  button.
3. Click **OK**.

Working with Projects

A *project* in Stylus Studio is a group of files related to a given XML application. A project might include XML, XML Schema, and XQuery files, as well as OASIS catalogs, for example. A project can contain subprojects, and subprojects can contain subprojects. The Stylus Studio project framework allows you to name projects (project files are saved with a .prj extension), and it provides several tools for managing the projects you create.

Projects are simply a convenience for organizing files – a file does not have to belong to a project in order for you to edit it in Stylus Studio. For example, Stylus Studio includes all sample application files in the `examples` project. You can find the `examples.prj` file in the `examples` directory of your Stylus Studio installation directory.

This section discusses the following topics:

- [“Displaying the Project Window”](#) on page 101
- [“Creating Projects and Subprojects”](#) on page 103
- [“Saving Projects”](#) on page 103

- “Opening Projects” on page 103
- “Adding Files to Projects” on page 104
- “Copying Projects” on page 105
- “Rearranging the Files in a Project” on page 106
- “Removing Files from Projects” on page 106
- “Closing and Deleting Projects” on page 106
- “Setting a Project Classpath” on page 107
- “Using Stylus Studio with Source Control Applications” on page 109

Displaying the Project Window

When you open Stylus Studio for the first time, Stylus Studio displays the **Project** window with the examples project. (The **File Explorer** window is displayed on the right.)

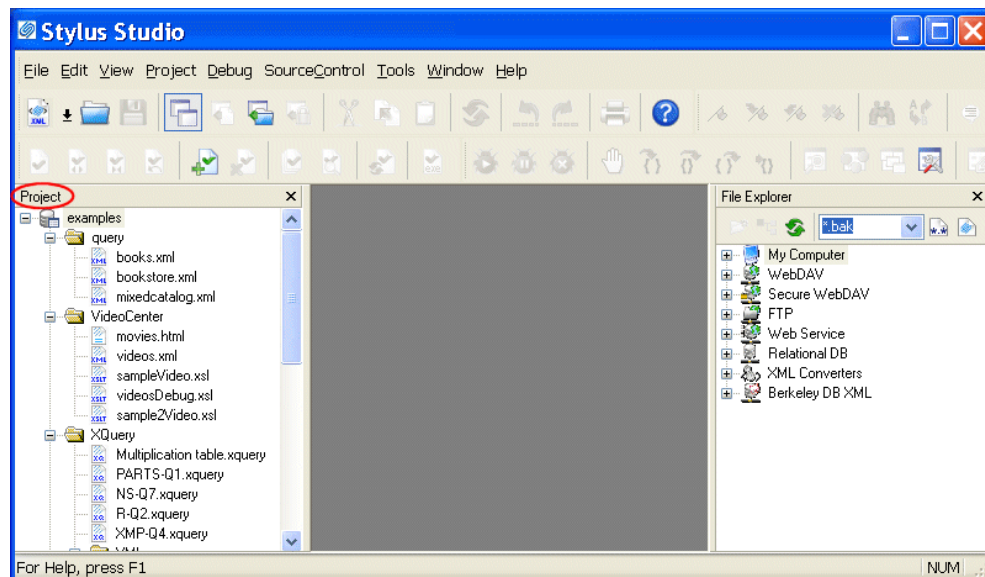

Figure 80. Project Window with Default Project Displayed

There are several ways to toggle the display of the **Project** window. You might want to close the **Project** window in order to gain more space in the editor you are working with, for example.

◆ **To toggle Project window display:**

- From the Stylus Studio menu, select **View > Project Window**.
- In the Stylus Studio tool bar, click **Toggle Project Window** .

Tip The **Project** window is dockable – you can move it anywhere on your desktop.

◆ **To hide Project window:**

Click the **X** in the upper right corner of the **Project** window.

Tip When you hide the **Project** window, any open files remain open.

Displaying Path Names

You can control whether the **Project** window displays absolute or relative path names for files in projects. The default display is relative names.

◆ **To toggle the way path names appear:**

1. Display the **Project** window.
2. In the **Project** window, right-click to display the pop-up menu.
3. Click **Show Full URL Info**.

Other Documents

Stylus Studio displays documents that are not associated with a project in the **Other Documents** folder, which appears after the last folder or document in the currently displayed project. In addition, when you remove a file from a project, it is placed in the **Other Documents** folder.

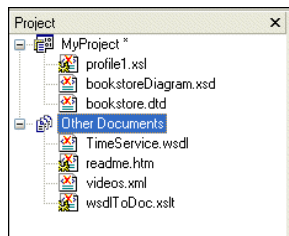

Figure 81. Other Documents Folder

You can add these documents to a project at any time. See [“Adding Files to Projects”](#) on page 104.

Creating Projects and Subprojects

You can create projects and organize any project into multiple levels of subprojects. You can add files to projects and save the project under a name you specify.

◆ **To create a project, select Project > New Project from the menu:**

Stylus Studio displays the new project in the **Project** window. The **Project** window displays information for only one project at a time.

◆ **To create a subproject:**

1. Right-click the project name, and click **New Project Folder** in the pop-up menu. Stylus Studio displays a default subproject folder name (NewFolder1, for example).
2. Type a new subproject name.
3. Press Enter.

There are several ways to add files to your projects and subprojects. See [“Adding Files to Projects”](#) on page 104.

Saving Projects

◆ **To save a project, select Project > Save Project.**

The first time you save a project, Stylus Studio prompts you to specify a name for your project. Stylus Studio appends `.prj` to the name you specify. It does not matter whether or not you specify the `.prj` extension. Stylus Studio does not allow a project to have any other file name extension.

When you save a project, references to the files part of the project are saved relative to the path of the project file. This allows you to move or share projects easily.

Opening Projects

You can have only one project open at one time. If you have a project open and you open a second project, Stylus Studio closes the first project and then opens the second project.

If the **Project** window is not visible when you open a project, Stylus Studio automatically displays the **Project** window.

◆ **To open a project:**

1. From the Stylus Studio menu bar, select **Project > Open Project**.
2. Navigate to and select your project file. For example, you can open `examples.prj` in the `examples` directory of your Stylus Studio installation directory. The `examples` project contains the files for all Stylus Studio sample applications.
3. Click the **Open** button.

Recently Opened Projects

Projects that were recently opened are displayed at the bottom of the **Project** drop-down menu. Click the project you want to open.

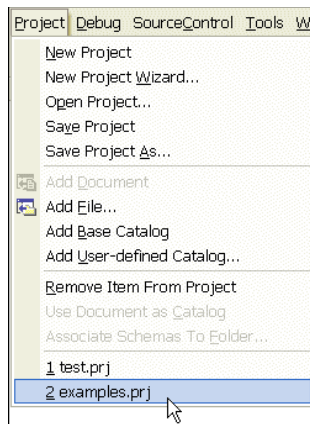

Figure 82. Recently Opened Projects Are Listed on the Project Menu

Adding Files to Projects

The easiest way to add a file to a Stylus Studio project is to drag the file from the File Explorer or another file browser (like Total Commander, for example) into the desired project folder. You can drag-and-drop multiple files at a time.

If the file type is unknown to Stylus Studio, the **Choose Module for** dialog box appears, which allows you to associate the file with a Stylus Studio module or editor. See [Opening Unknown File Types on page 93](#) for more information.

Other Ways to Add Files to Projects

The following procedures describe other ways to add files to a project. Note that these procedures vary based on whether or not the file is already open in Stylus Studio.

When Files are Open in Stylus Studio

◆ **To add an open file to a project:**

1. Open the project to which you want to add the file.
2. Click the window (the Web Service Call Composer, for example) that contains the file you want to add.
3. In the Stylus Studio tool bar, click **Add Document to Project** .

Alternative: Select **Project > Add Document** from the Stylus Studio menu bar.

When Files are Closed

◆ **To add a closed file to a project:**

1. Open the project to which you want to add the file.
2. In the Stylus Studio tool bar, click **Add File to Project** .

Alternative: Select **Project > Add File** from the Stylus Studio menu bar.

The **Open** dialog box appears.

3. Navigate to the file you want to add and click the **Open** button.

Copying Projects

◆ **To copy a project:**

1. Open the project you want to copy.
2. From the Stylus Studio menu bar, select **Project > Save Project As**.
The **Save As** dialog box appears.
3. Navigate to the location for the project copy.
4. In the **URL:** field, type the name of the new project.
5. Click the **Save** button.

Rearranging the Files in a Project

The order in which files are displayed in the **Project** window has no effect on the project. You might want to place related files near each other, or place more frequently used project files toward the top of the project tree.

◆ **To rearrange files in a project:**

1. If the **Project** window is not visible, click **Toggle Project Window**  in the Stylus Studio tool bar.
2. In the **Project** window, click the file you want to move.
3. Drag it to its new location.

Removing Files from Projects

When you remove a file from a project, it is added to the **Other Documents** folder in the **Project** window.

◆ **To remove a file from a project:**

1. If the **Project** window is not visible, click **Toggle Project Window**  in the Stylus Studio tool bar.
2. In the **Project** window, click the path for the file you want to remove.
3. From the Stylus Studio menu bar, select **Project > Remove File from Project**.
Alternative: Press the Delete key.

Closing and Deleting Projects

Closing

◆ **To close a project, open another project or create a new project.**

Tip Toggling or closing the **Project** window does not close the project.

Deleting

- ◆ **To delete a project, remove its .prj file from the file system.**

Setting a Project Classpath

You can set a classpath at the project level. When Stylus Studio compiles or runs Java code, it always checks the project for a locally defined classpath.

Specifying Multiple Classpaths

You use the **Project Classpath** dialog box to specify one or more classpaths for a project. If multiple classpaths have been defined, Stylus Studio searches them in the order in which they are listed in the **Project Classpath** dialog box. You can use the up and down arrows at the top of this dialog box to change the classpath order.

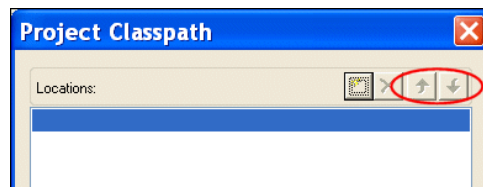

Figure 83. Use Arrow Buttons to Change the Order of Classpaths

How to Set a Project Classpath

- ◆ **To set a classpath for a project:**
 1. Open the **Project Window** if it is not already displayed.
 2. Right-click the project node.
The project shortcut menu appears.
Alternative: Select **Project > Set Classpath** from the Stylus Studio menu.
 3. Select **Set Project Classpath**.

The **Project Classpath** dialog box appears.

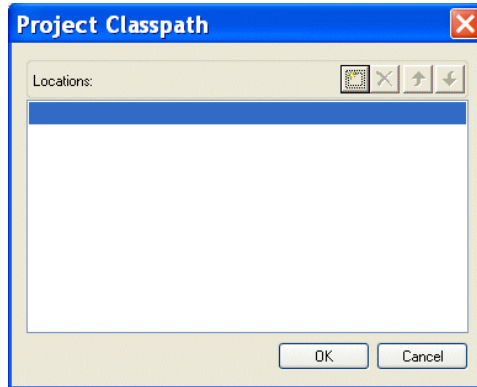

Figure 84. Project Classpath Dialog Box

4. Click the browse folders () button.
A new entry field appears in the **Locations** list box. Two buttons appear to the right of the entry field.
5. To add a JAR file to the classpath, click the browse jar files button ().
Stylus Studio displays the **Browse for Jar Files** dialog box.

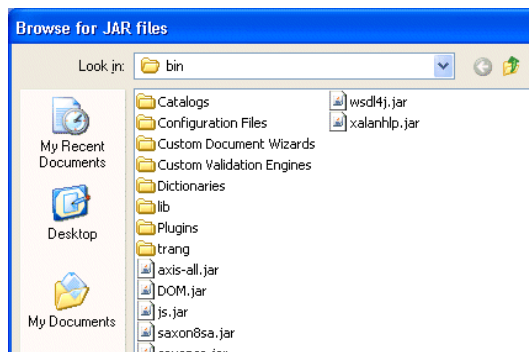

Figure 85. Browse for Jar Files Dialog Box

To add a folder to the classpath, click the browse folders button ()

Stylus Studio displays the **Browse for Folder** dialog box.

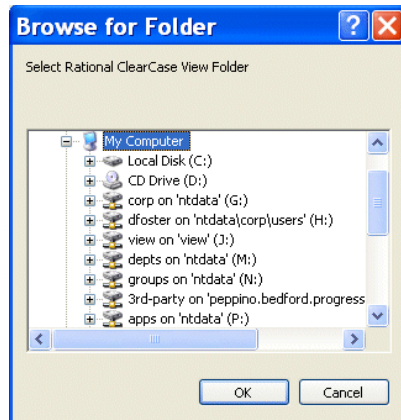

Figure 86. Browse for Folder Dialog Box

6. When you have located the JAR file or folder you want to add to the classpath, click OK.
7. Optionally, add other JAR files or folders to the classpath by repeating [Step 5](#) and [Step 6](#).

Using Stylus Studio with Source Control Applications

Stylus Studio supports the Microsoft Source Code Control Interface, allowing you to use Stylus Studio with any source code control system that supports the same interface used by Microsoft Visual Studio or Microsoft Visual Studio .NET.

Stylus Studio's source control support allows you to

- Add a file to source control
- Remove a file from source control
- Get the latest version of a source-controlled file
- Check out a file
- Check in a file
- Un-check out a file
- Show the source control history of a file
- Show differences between versions of a file

In this section

This section covers the following topics:

- [“Tested Source Control Applications”](#) on page 110
- [“Prerequisites”](#) on page 110
- [“Using Stylus Studio with Microsoft Visual SourceSafe”](#) on page 111
- [“Using Stylus Studio with ClearCase”](#) on page 113
- [“Using Stylus Studio with Zeus CVS”](#) on page 116
- [“Specifying Advanced Source Control Properties”](#) on page 117

Tested Source Control Applications

Integration with the following source control applications has been tested:

- Microsoft Visual SourceSafe
- Clearcase/Attache
- CVS

Prerequisites

To use Stylus Studio’s source control features, you must have already installed the client software for your source control application, as shown in [Table 5](#).

Table 5. Working with Source Control Clients

<i>When Data Is In</i>	<i>You Need to Install</i>
SourceSafe repository	SourceSafe client or SourceOffSite
ClearCase	Attache client
CVS	Zeus-CVS product

In addition, files must belong to a Stylus Studio project before you can use them with a source control application.

Recursive Selection

When you build a project using files from a source control application, Stylus Studio gives you the option of recursively importing all projects that are subordinate to the project folder you select. This option, **Recursively import all subprojects**, appears on the **Build Project from SCC** dialog box, which appears when you start the New Project Wizard.

Selecting the **Recursively import all subprojects** option has the effect of selecting all the siblings of the selected file or directory, as well as any descendants of the selected item and its siblings. Stylus Studio creates a project that contains all files that Stylus Studio can open (for example, .xml, xslt, and .xsd files) and that are in the directory hierarchy of the file or directory you select.

For example, suppose you check **Recursively import all subprojects**, and you select `c:\work\myproject\documentation.xml`. Stylus Studio creates a project that contains all Stylus Studio-editable files in `c:\work\myproject` and its subdirectories.

If you do not check **Recursively import all subprojects**, only the file you select is added to the new Stylus Studio project you create. You cannot select a directory if you do not select this option.

Using Stylus Studio with Microsoft Visual SourceSafe

◆ **To use Stylus Studio to operate on files that are under SourceSafe source control:**

1. From the Stylus Studio menu bar, select **Project > New Project Wizard**.

The **Project Wizards** dialog box appears.

Figure 87. Project Wizards Dialog Box

2. Click **Project from SCC**, and click the **OK** button.
The **Build Project From SCC** dialog box appears.

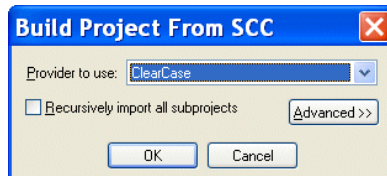

Figure 88. Build Project From SCC Dialog Box

3. Select **Microsoft Visual Sourcesafe** from the **Provider to use** drop-down list.
4. If you want to use Stylus Studio to access more than one file in a directory hierarchy, click the check box for **Recursively import all subprojects**. See [“Recursive Selection”](#) on page 110 if you need help with this step.
Depending on your installation, you might need to specify other properties. See [“Specifying Advanced Source Control Properties”](#) on page 117.
5. Click the **OK** button.
The **Visual SourceSafe Login** dialog box appears:

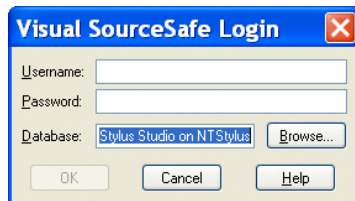

Figure 89. Visual SourceSafe Login Dialog Box

6. Specify the username and password; optionally, use the **Browse...** button to access a database other than the default database displayed in the **Database** field.
7. Click **OK**.

The **Create Local Project from SourceSafe** dialog box appears.

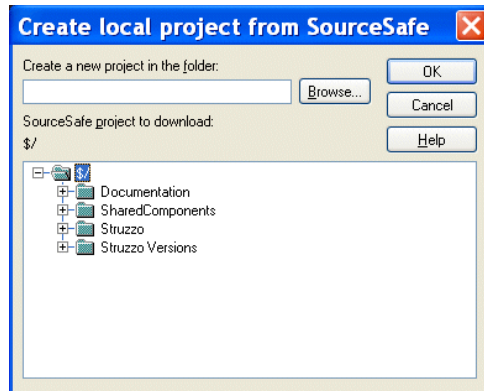

Figure 90. Create Local Project from SourceSafe Dialog Box

8. Select the folder in which you want to create the new project.
9. Click **OK**.

The project is created in Stylus Studio. A message displays the names of any files that were not added to the project because their extensions are not associated with a Stylus Studio editor.

Using Stylus Studio with ClearCase

◆ To use Stylus Studio to operate on files that are under ClearCase source control:

1. Use Attache to copy the files you want to work on from a ClearCase view to the local file system.

Note

If you move these files from this directory after you create the project, you must specify the new directory that contains the files in the **Local Project Path** field of the **Source Control Properties** dialog box. To access this dialog box, select **SourceControl > Source Control Properties** from the Stylus Studio menu bar.

2. From the Stylus Studio menu bar, select **Project > New Project Wizard**.

The **Project Wizards** dialog box appears.

Figure 91. Project Wizards Dialog Box

3. Click **Project from SCC**, and click the **OK** button.
The **Build Project From SCC** dialog box appears.

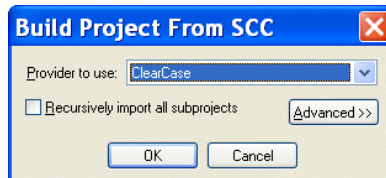

Figure 92. Build Project From SCC Dialog Box

4. Select **Clearcase** from the **Provider to use** drop-down list.
5. If you want to use Stylus Studio to access more than one file in a directory hierarchy, click the check box for **Recursively import all subprojects**. See [“Recursive Selection”](#) on page 110 if you need help with this step.
Depending on your installation, you might need to specify other properties. See [“Specifying Advanced Source Control Properties”](#) on page 117.
6. Click the **OK** button.

The **Browse for Folder** dialog box appears.

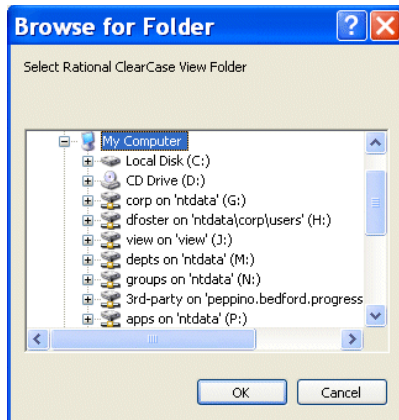

Figure 93. Browse for Folder Dialog Box

7. Navigate to and select the file or directory you want to operate on, or one of the files or directories in the topmost level of the directory hierarchy that you want to access, and click the **OK** button.

Stylus Studio creates a new project that contains the file you selected, or all files that are editable by Stylus Studio and that were in the directory hierarchy of the file you selected. The default name of the project is *Project.n*. To rename the project, select **Project > Save Project As** from the Stylus Studio menu bar.

Adding Files After the Project is Created

After you create the project, you can add additional ClearCase files to it. If the file is already in ClearCase, it must be a sibling of the original file you selected, or it must be a descendant of one of its siblings. If the file you want to add is not in the directory hierarchy of the original file, you must create a new Stylus Studio project and specify a directory in the source control hierarchy that contains all the files you want to be in your Stylus Studio project.

If you want to add a file that is not already in ClearCase, open the file in Stylus Studio and then click **Add To Source Control**  in the Stylus Studio tool bar.

Using Stylus Studio with Zeus CVS

Stylus Studio supports the latest version of the Zeus CVS Provider, and with some additional configuration needed in the **SourceControl > Properties** dialog box.

◆ **To use Stylus Studio to operate on files that are under Zeus CVS source control:**

1. From the Stylus Studio menu bar, select **Project > New Project Wizard**.
The **Project Wizards** dialog box appears.
2. Click **Project from SCC**, and click the **OK** button.
The **Build Project From SCC** dialog box appears.
3. Select **Zeus SCC-CVS** from the **Provider to use** drop-down list.
4. Click the check box for **Recursively import all subprojects**.
5. Click **Advanced**. Several new fields appear.
6. In the **User Name** field, type the user name you want to use to log in to the CVS server.
7. In the **Project Name** field, type the name of a module in the source control hierarchy. This should be the name of a directory that contains all files that you want to open in Stylus Studio.
8. In the **Auxiliary Path** field, type the contents of the CVSROOT environment variable that you use to access the CVS server.

For example, suppose you are required to enter the following commands in a DOS console or UNIX shell:

```
cvs.exe -d:pserver:user@server.company.com:/cvsroot/projectname login
Password: *****
cvs.exe -d:pserver:user@server.company.com:/cvsroot/projectname co module
```

The value you should enter in the **Auxiliary Path** field would be:
`:pserver:user@server.company.com:/cvsroot/projectname`

9. In the **Working Dir** field, type the name of a local directory.

10. Click the **OK** button.

Stylus Studio downloads the selected files and places them in the directory you specified in the **Working Dir** field. If you move these files from this directory, you must specify the new directory that contains the files in the **Local Project Path** field of the **Source Control Properties** dialog box. To open this dialog box, select **SourceControl > Source Control Properties** from the Stylus Studio menu bar.

All files that can be opened in Stylus Studio are now in the new Stylus Studio project. The default name of the project is *Project.n*. To rename the project, select **File > Project > Save Project As** from the Stylus Studio menu bar.

Note The `cvs.exe` file must be in your PATH environment variable.

Specifying Advanced Source Control Properties

The **Advanced** button in the **Build Project From SCC** dialog box displays several additional fields.

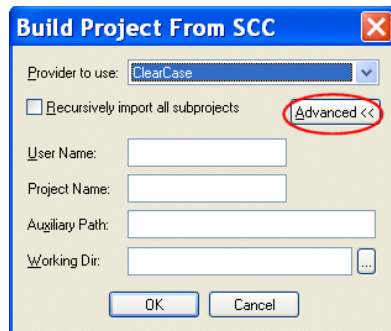

Figure 94. Advanced Source Control Settings

- **User Name** is the name of the source control user. Stylus Studio uses this name to establish a connection with the source control server.
- **Project Name** is the name of the source control repository you want to access. The syntax of the project name depends on the source control provider you want to connect with. For example, SourceSafe uses *\$/Name/Name*, ClearCase uses the name of the view, and CVS uses the name of the module. Some source control providers change this description to something more suitable to their model. For example, ClearCase changes it to *ClearCase Attache*.

- **Auxiliary Path** contains source control provider-specific information. This field allows you to enter any other information required to find your source control server. For example, if you are using SourceSafe, you would specify the directory of the SourceSafe client here. If you are using CVS, you would specify the contents of the CVSROOT environment variable.
- **Working Dir** is the local directory into which you copied the files under source control that you want to access. It is the local counterpart for the source control repository. For example, suppose you copied the contents of the SourceSafe repository `$/Company/OneProject` to the local directory `c:\work\myproject`. Your local files would map to the source control hierarchy as shown in [Table 6](#):

Table 6. Local/Repository File Mappings

<i>Local File</i>	<i>Repository File</i>
<code>c:\work\myproject\documentation.xml</code>	<code>\$/Company/OneProject/documentation.xml</code>
<code>c:\work\myproject\subdir\root.java</code>	<code>\$/Company/OneProject/subdir/root.java</code>
<code>c:\work\anotherproject\root.java</code>	<code>\$/Company/anotherproject/root.java</code>

Customizing Tool Bars

Stylus Studio allows you to customize the appearance, location, and content of tool bars, and even to create tool bars of your own. This section covers the following topics:

- “[Tool Bar Groups](#)” on page 118
- “[Showing/Hiding Tool Bar Groups](#)” on page 119
- “[Changing Tool Bar Appearance](#)” on page 120

Tool Bar Groups

Tool bars are organized by functional group within Stylus Studio (Default, Edit, Source Control, and so on). Customizations available for these groups include

- Show/hide
- Look, feel, and size
- Group position

Tip Tool bars are docking windows – you can drag them anywhere on your desktop.

You control all these customizations from the **Toolbars** tab of the **Customize** dialog box.

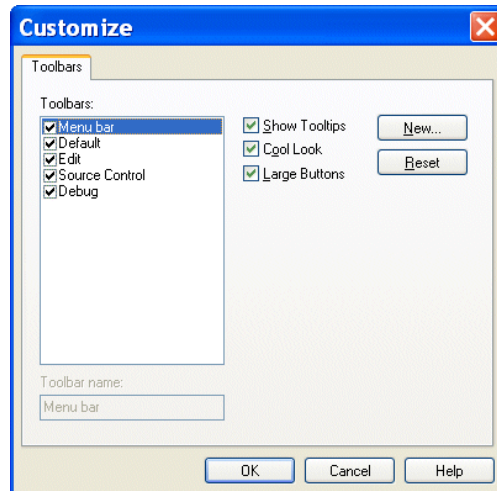

Figure 95. Toolbars Tab of Customize Dialog Box

- ◆ To display the **Customize** dialog box, select **Tools > Customize** from the menu.

Showing/Hiding Tool Bar Groups

Tool bar groups are displayed by default. Use this procedure to hide/re-display them.

Tip Consider maximizing Stylus Studio on your desktop in order to view as much of the tool bar as possible when making changes.

- ◆ **To hide/show a toolbar group:**
 1. Display the **Customize** dialog box (**Tools > Customize**).
 2. In the **Toolbars** group box, deselect the check box of the group you want to hide. The tool bar is removed from the Stylus Studio window.
 3. To re-display a hidden tool bar group, follow [Step 1](#) and [Step 2](#) and reselect the check box,

Changing Tool Bar Appearance

Changes you can make to the tool bar's appearance include

- Whether or not to show tooltips when the mouse pointer is placed over a tool bar button
- Whether tool bar buttons are rendered in a size larger than the default

Note Appearance settings affect all tool bars. You cannot control the appearance of individual tool bar groups.

◆ **To modify toolbar appearance:**

1. Display the **Customize** dialog box (**Tools > Customize**).
2. Click **Show Tooltips** to toggle the display of tooltips when the pointer is placed over a tool bar button.
3. Click **Large Buttons** to toggle the size of the tool bar buttons.
4. Optionally, click the **Reset** button to restore default settings.
5. Click the **OK** button.

Specifying Stylus Studio Options

Stylus Studio allows you to set a variety of options for Stylus Studio modules, and it provides the ability to define custom tools to run different editors and processors. This section covers the following topics:

- [“Setting Module Options”](#) on page 120
- [“Registering Custom Tools”](#) on page 122

Setting Module Options

Stylus Studio allows you to set a variety of options for the Stylus Studio modules.

◆ **To change module options:**

1. From the Stylus Studio menu bar, select **Tools > Options**.
2. In the **Options** dialog box that appears, expand **Module Settings** to display a list of choices.

XML Diff

You use the **Engine** and **Presentation** pages to define settings used by the XML Diff tool. See [“Diffing Folders and XML Documents”](#) on page 176 for more information.

XML Editor

Click **XML Settings** to specify the following:

- Refresh interval for Sense:X
- Number of errors after which you want Stylus Studio to stop validation, and whether or not you want Stylus Studio to display a message when validation is complete

Click **Custom Validation Engines** to specify an alternate validation engine. See [“Custom XML Validation Engines”](#) on page 1170 for more information.

XSLT Editor

Module settings for the XSLT Editor let you specify external XSLT processors, settings used by the **Mapper** tab, and general editor behavior.

Click **External XSLT** to specify default values for external XSLT processors. Note that Stylus Studio’s back-mapping and debugging features are not supported for all XSLT processors. The XSLT processors that support back-mapping and debugging are identified on the **Processor** tab of the **Scenario Properties** dialog box.

In a scenario, you can specify that you want to use an external XSLT processor. If you use a particular XSLT processor frequently, specify default values here. Then, in the scenario properties, you just need to specify which external XSLT processor you want to use. If you specify default values and you then specify different values in a scenario’s properties, the scenario properties override the defaults. You can specify the following external XSLT options:

- Default custom processor command line
- Default additional path for custom processor
- Default additional classpath for custom processor

Click **Mapper** to specify how `xs1:for-each` instructions should be rendered on the Mapper canvas, and to specify element creation for unlinked nodes. See [“Mapping Source and Target Document Nodes”](#) on page 526 for more information on using the XSLT Mapper.

Click **XSLT Settings** to specify the following:

- Whether Stylus Studio displays the **Scenario Properties** dialog box when you create a new stylesheet
- Whether Stylus Studio saves scenario meta information in stylesheets
- Whether Stylus Studio detects infinite loops
- Maximum recursion level
- Allocated stack size

Java

To modify Java settings, see [“Configuring Java Components”](#) on page 133.

Registering Custom Tools

Stylus Studio allows you to register custom tools to run alternative editors, processors, preprocessors, or postprocessors. For example, you can register a custom tool that configures Internet Explorer to display the document you are working on.

After you register a custom tool, Stylus Studio adds an entry to its **Tools** menu – select **Tools** and then your tool. The order in which the tool names appear in the **Custom Tools** options page is the order in which the tool names appear in the Stylus Studio **Tools** menu.

You can register custom tools from within Stylus Studio or from the command line.

Using Stylus Studio

- ◆ **To register a custom tool in Stylus Studio:**
 1. From the Stylus Studio menu bar, select **Tools > Options**. Stylus Studio displays the **Options** dialog box.
 2. Click **Custom Tools** to display the **Custom Tools** page.

- In the **Custom Tools** page, click **Define New Tool** . Stylus Studio displays an entry field for the tool name.

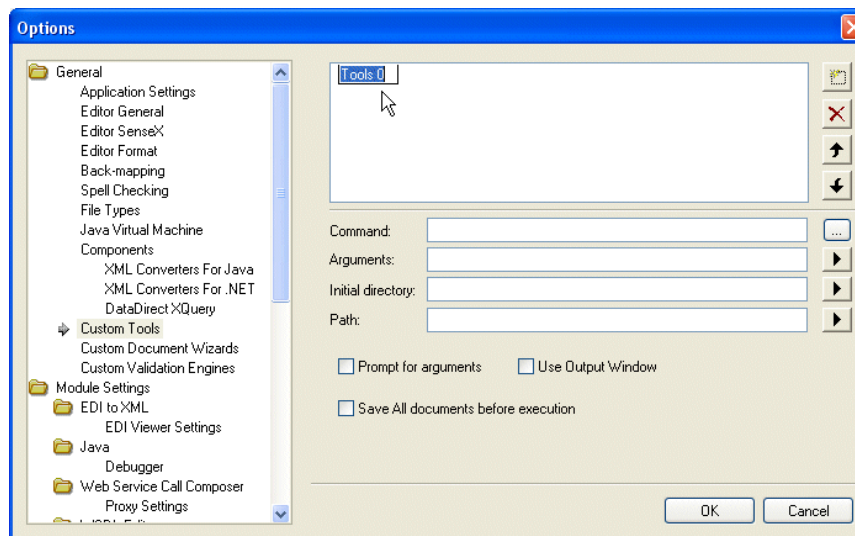

Figure 96. Defining a Custom Tool

- Enter the name as you want it to appear in the Stylus Studio **Tools** menu.
- In the **Command** field, specify or select the absolute path for the command that runs your tool. This must be a .exe, .bat, or .cmd file.
- In the **Arguments** field, specify any arguments your tool requires. You can click  to display a drop-down list that includes **File Path**, **File Dir**, **File Name**, **File Extension**, and **Classpath**.
- In the **Initial Directory** field, type the absolute path for the directory that contains any files or directories needed by your custom tool.
- In the **Path** field, type any paths that need to be defined and that are not already defined in your PATH environment variable.
- If you want Stylus Studio to prompt for arguments before it runs your tool, click **Prompt for Arguments**.
- If you want Stylus Studio to display output from your custom tool in its **Output Window**, select **Use Output Window**.

11. If you want Stylus Studio to save all open documents before running this tool, select **Save All documents before execution**.
12. Click the **OK** button.

Using the Command Line

◆ **To register a custom tool using the command line:**

The format for the command line is:

```
struzzo /newCustomTool "Tool n:=Tool n; Args= value; Command=value;  
Description=value; Initial Directory=value; Path=value; PromptArgs=value;  
RedirectOutput=value; DoSaveAll=value"
```

Example:

```
struzzo /newCustomTool "Tool 0:=Tool 0;Description=Avalon Uploader;  
Command=AVRPTLDR.exe;Args= ${FilePath}"
```

Arguments for the newCustomTool function are described in the following table:

Table 7. Properties for Registering Custom Tools

Name	Description
Tool <i>n</i> :	The full syntax for this property is Tool <i>n</i> :Tool <i>n</i> , where <i>n</i> is some number. The number, <i>n</i> , specifies the order in the Tools menu in which the custom tool you are registering appears. You might use 0 for the first tool you register, 1 for the second, and so on. Valid values are numbers starting with 0. The first part (Tools <i>n</i> :) is used to create a key in the Windows registry. The second part (Tools <i>n</i>) is used as a prefix for other entries in the registry key that correspond to this tool. The two values should always be the same (Tools 1:=Tools 1, for example).
Args	Command line arguments for the tool you are registering.
Command	The absolute path for the command that runs your tool. This must be a .exe, .bat, or .cmd file.
Description	The tool name as you want it to appear on the Stylus Studio Tools menu.

Table 7. Properties for Registering Custom Tools

Name	Description
Initial Directory	The working directory for the tool. This is the absolute path for the directory that contains any files or directories needed by your custom tool.
Path	Any paths that need to be defined and that are not already defined in your PATH environment variable.
PromptArgs	Whether you want Stylus Studio to display the Parameters dialog box each time this tool is run. Valid values are 0 (do not display the Parameters dialog box) and 1 (display the Parameters dialog box).
RedirectOutput	Whether you want the output directed to the Stylus Studio Output window. Valid values are 0 (do not redirect) and 1 (redirect).
DoSaveAll	Whether you want Stylus Studio to save all open documents before running this tool. Valid values are 0 (do not save) and 1 (save all).

Defining Keyboard Shortcuts

You can define a keyboard shortcut for many of the tasks you perform with Stylus Studio. If you find that you repeatedly perform the same action, define a shortcut to speed your work. You can use a keyboard shortcut right after you define it.

How to Define a Keyboard Shortcut

◆ **To define a keyboard shortcut for a Stylus Studio task:**

1. From the Stylus Studio menu bar, select **Tools > Keyboard**.

The **Shortcut Keys** dialog box appears.

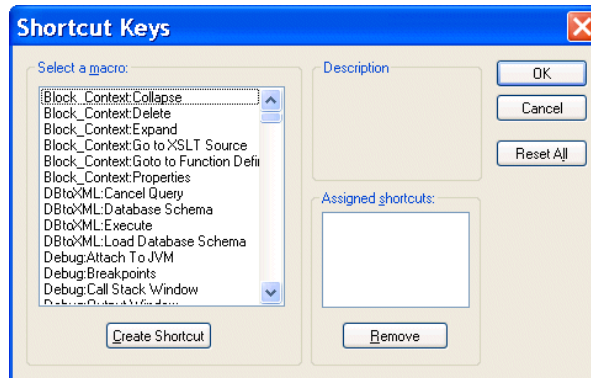

Figure 97. Defining Shortcut Keys

2. In the **Select a macro:** field, select the macro for which you want to define a shortcut.

Tip When you select a macro, Stylus Studio displays a description of what that macro does.

3. Click **Create Shortcut**.
The **Assign Shortcut** dialog box appears.

Figure 98. Assigning a Shortcut Key

4. Press the key or keys that you want to be the shortcut. For example, Ctrl+E, F7, Alt+P.
The **Assign Shortcut** dialog box displays a message indicating whether or not that key combination is currently in use.
5. If the shortcut key is not already in use, click the **OK** button. Otherwise, try another shortcut key.
Stylus Studio closes the **Assign Shortcut** dialog box.
6. Click **OK** in the **Shortcut Keys** dialog box.

Deleting a Keyboard Shortcut

- ◆ **To delete a shortcut:**
1. From the Stylus Studio menu bar, select **Tools > Keyboard**. The **Shortcut Keys** dialog box appears.
 2. In the **Select a macro:** field, select the macro you want to delete a shortcut for.
 3. In the **Assigned shortcuts** field, click the shortcut you want to remove.
 4. Click **Remove**.
 5. Click **OK** in the **Shortcut Keys** dialog box.

Using Stylus Studio from the Command Line

Stylus Studio provides several command line utilities that allow you to perform Stylus Studio operations, such as starting Stylus Studio and executing XML Diff. Command line utilities are provided as a convenience for use during development and testing.

Available command line utilities, and where to find more information on them, are described in the following table.

Table 8. Stylus Studio Command Line Utilities

<i>Utility Name</i>	<i>Description</i>	<i>Where to Find More Information</i>
struzzo	Invokes Stylus Studio	“Invoking Stylus Studio from the Command Line” on page 128
StylusDiff	Differs two XML documents	“Running the Diff Tool from the Command Line” on page 204
StylusValidator	Validates XML	“Validating XML from the Command Line” on page 129

You can also execute DataDirect XML Converters™ (components that let you convert non-XML like EDI and CSV to XML, and vice versa) from the command line. To learn more about the DataDirect XML Converters™ for Java and .NET, see the DataDirect XML Converters™ documentation at <http://www.datadirect.com/techres/xmlconvertersproddoc/index.ssp>.

Command Line Executables Location

The executables for Stylus Studio command line utilities are located in the \bin directory where you installed Stylus Studio.

Invoking Stylus Studio from the Command Line

You use the Struzzo utility to invoke Stylus Studio from the command line and open a particular file. Stylus Studio recognizes the file extension and opens the file in the editor associated with that file type. If Stylus Studio is already running, the same instance is used to open the file specified in the file parameter.

You can optionally use the *stylesheet* or *XQuery* parameter to create a scenario with the stylesheet or XQuery you specify.

The Struzzo utility takes the following format:

```
Struzzo file [stylesheet or XQuery]
```

[Table 9](#) describes the parameters for the Struzzo command.

Table 9. Struzzo Command Line Parameters

Parameter	Description
<i>file</i>	The path of the document you want to open in Stylus Studio. This document is used as the source document in a scenario when you provide the <i>stylesheet or XQuery</i> parameter.
[<i>stylesheet or XQuery</i>]	The path of the stylesheet or XQuery you want to use to create a scenario.

Validating XML from the Command Line

You use the StylusValidator utility to validate XML from the command line. StylusValidator uses the built-in Stylus Studio XML validator. All output from this utility goes to stdout.

The StylusValidator utility takes the following format:

```
StylusValidator [-q] [-nova1] [-schema] filename
```

[Table 10](#) describes the parameters for the StylusValidator command.

Table 10. StylusValidator Command Line Parameters

Parameter	Description
[-q]	Quiet mode – errors are not printed to stdout.
[-nova1]	Checks only for well-formedness. Does not check for errors.
[-schema <i>file</i>]	Validates the XML document against the XML Schema specified in the <i>file</i> parameter.
<i>filename</i>	The path of the XML document you want to validate.

Managing Stylus Studio Performance

Stylus Studio uses the TEMP directory to store temporary files such as the translation in UNICODE of the current XML or XSLT document. File systems are usually quite fast when handling files that are in the range of a few hundred megabytes. Stylus Studio performance should be smooth and quick when the TEMP windows environment variable points to a location where

- There is a minimum of 1 gigabyte of free space.
- The host disk is reasonably fast.

Stylus Studio is regularly tested against files that are up to 120 MB. How well your installation of Stylus Studio can create, open, and manipulate such large files, or even larger files, depends on

- Available physical memory
- Dimension of the page file
- Current load of the machine

Troubleshooting Performance

Table 11, [Performance Symptoms](#), summarizes performance symptoms you might experience and where to find information on addressing them.

Table 11. Performance Symptoms

Symptom	See
XML editing is slow	Changing the Schema Refresh Interval on page 130 Checking for Modified Files on page 131
Errors or crashes during XSLT processing	Changing the Recursion Level or Allocated Stack Size on page 132
Stylus Studio is slow to start	Automatically Opening the Last Open Files on page 132

Changing the Schema Refresh Interval

As you edit an XML document, Stylus Studio displays a pop-up menu that lists the elements and element attributes you can create. Stylus Studio retrieves this information from the document's schema. The frequency with which Stylus Studio retrieves this

information can affect XML editing performance. The default refresh interval is 10 seconds.

If XML editing performance is slow, increase the refresh interval that Stylus Studio uses to refresh the schema information.

◆ **To change the refresh interval:**

1. From the Stylus Studio menu bar, select **Tools > Options**.
The **Options** dialog box appears.
2. Click **Module Settings > XML Editor > XML Settings**.
The **XML Settings** page of the **Options** dialog box appears.
3. In the **Refresh interval** field, type a larger number.

Tip If the schema used by your document is almost never modified, you can safely increase the interval to as much as 10,000 seconds.

4. Click **OK**.

Checking for Modified Files

When you are working with files that Stylus Studio must open through network connections that might be slow, you might not want Stylus Studio to automatically check for modified files. Turning off this option can improve XML editing performance.

◆ **To turn off checking for modified files:**

1. From the Stylus Studio menu bar, select **Tools > Options**.
The **Options** dialog box appears.
2. Click **Application Settings** if it is not already selected.
The **Application Settings** page of the **Options** dialog box appears.
3. If the **Automatically check for externally modified files** is selected, deselect it.
Alternatively, you can select **Disable check on hidden files**, which allows Stylus Studio to skip these files. Hidden files are files that are in the Stylus Studio project or the **Other Documents** folder but are not currently open in Stylus Studio.
4. Click **OK**.

Changing the Recursion Level or Allocated Stack Size

If you are getting errors or crashes when you use the internal Stylus Studio XSLT processor, there are two options you can change to fix this.

- The **Maximum recursion level** is the number of levels Stylus Studio allows you to recurse on a template invocation.
- The **Allocated stack size** is the amount of memory allocated to the XSLT processing thread stack.

◆ **To change the recursion level or the allocated stack size:**

1. From the Stylus Studio menu bar, select **Tools > Options**.
The **Options** dialog box appears.
2. Click **Module Settings > XSLT Editor > XSLT Settings**.
The **XSLT Settings** page of the **Options** dialog box appears.
3. Adjust the **Maximum recursion level** and the **Allocated stack size** as needed. For information about how Stylus Studio uses these settings see [“Options - Module Settings - XSLT Editor - XSLT Settings”](#) on page 1366.
4. Click **OK**.

See also [“Managing Stylus Studio Performance”](#) on page 130.

Automatically Opening the Last Open Files

When you start Stylus Studio, it automatically opens any files that were open the last time you closed it. This feature can affect performance if many files were open when you last closed Stylus Studio.

If Stylus Studio is taking a long time to start, you can do one of the following:

- Close most or all files before you shut down Stylus Studio.
- Turn off the option that automatically opens the files that were open the last time you closed Stylus Studio.

◆ **To prevent Stylus Studio from automatically opening documents:**

1. From the Stylus Studio menu bar, select **Tools > Options**.
The **Options** dialog box appears.
2. Click **Application Settings** if it is not already selected.

The **Application Settings** page of the **Options** dialog box appears.

3. If **Open last documents automatically when Stylus Studio starts** is selected, deselect it. For information about how Stylus Studio uses this settings see “[Options - Application Settings](#)” on page 1321.
4. Click **OK**.

Configuring Java Components

Several modules in Stylus Studio are written using Java, and therefore require either Java runtime or Java compiler components to be installed on your computer. These Java components, the Java Runtime Environment (JRE) and the Java Development Kit (JDK), are available from Sun Microsystems and are installed separately from Stylus Studio.

You can install these components either before or after you install Stylus Studio. When you start Stylus Studio, it attempts to identify the location of the Java runtime libraries and compiler automatically.

This section identifies the Stylus Studio modules that require Java runtime and Java compiler components, where you can download these Java components, and how to force Stylus Studio to detect new or changed Java components.

This section covers the following topics:

- [Stylus Studio Modules That Require Java](#)
- [Verifying the Current Java Virtual Machine](#)
- [Downloading Java Components](#)
- [Modifying Java Component Settings](#)

Stylus Studio Modules That Require Java

The following modules in Stylus Studio require that Java runtime and/or Java compiler components are installed on the machine on which you have installed Stylus Studio:

- Saxon XSLT and XQuery engines
- Built-in Java XSLT processor
- FOP
- Web Service Call Composer Axis client
- DataDirect XML Converters accessed via URL
- Sense:X in the Java editor

Rather than trying to determine in advance which Stylus Studio modules you might use in your XML application development, consider installing the JDK or JRE on your machine.

Settings for Java Debugging

See “[Debugging Java Files](#)” on page 561 for more information on this topic.

Verifying the Current Java Virtual Machine

The Java Virtual Machine (JVM) interprets runtime commands and compiler instructions; it is part of the Java installation. You can check to see the current version of the JVM installation by selecting **Help > About** from the Stylus Studio menu:

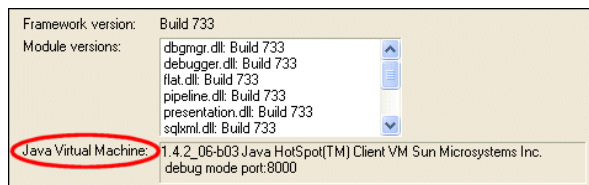

Figure 99. Verifying the Current JVM Installation

The **Java Virtual Machine** field displays information about the JVM installed on your machine.

Downloading Java Components

Java runtime and compiler components are available for download from Sun Microsystems; they are packaged in the Java 2 Platform Standard Edition (J2SE).

Either of the following versions is compatible with Stylus Studio X14:

- J2SE 1.4.2 (download it here: <http://www.java.sun.com/j2se/1.4.2/download.html>)
- J2SE 5.0 (download it here: <http://www.java.sun.com/j2se/1.5.0/download.jsp>)

Modifying Java Component Settings

Properties for JVM and JDK components are displayed on the **Java Virtual Machine** page of the **Options** dialog box, shown in [Figure 100](#). When you start Stylus Studio, it automatically detects the Java Virtual Machine (JVM) and compiler components installed on your machine and sets the properties for these components accordingly.

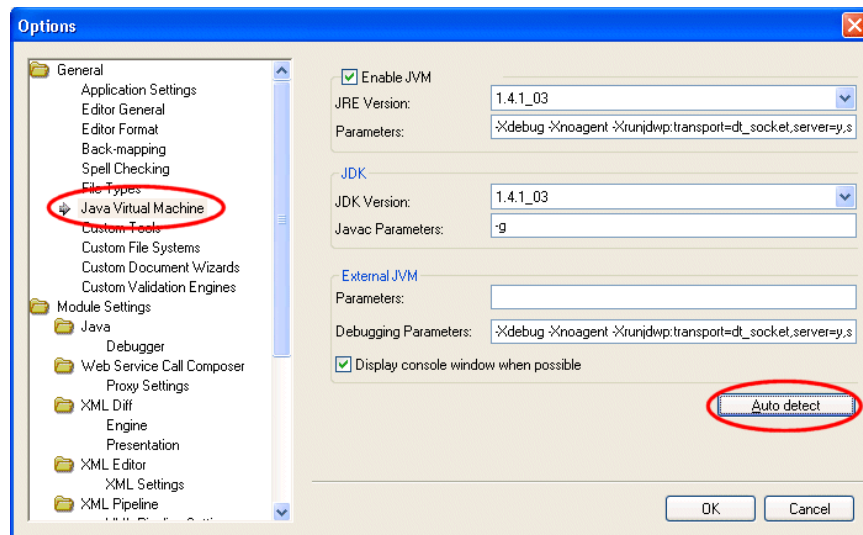

Figure 100. Reset Java Properties in the Options Dialog Box

Once these properties have values, Stylus Studio uses them until you either

- Use the auto detect feature to change them. You might want use auto detect if you have been using Stylus Studio with the J2SE 1.4.2 and later install the J2SE 5.0, for example.
- Change them manually. You can manually specify that Stylus Studio use a different jvm.dll or javac.exe, for example.

How Auto Detect Works

The auto detect feature prompts Stylus Studio to fetch the settings from the registry setting `Current Version` under the key `HKEY_LOCAL_MACHINE\SOFTWARE\JavaSoft\Java Runtime Environment` to find the version, and then adds the version number to that same location to get the settings.

Note that if you manually change your settings to use another local version of the JDK, it may fail to load properly unless you also point the `Current Version` setting to match. This is because the JVM itself might try to load DLLs from the location of the current version instead of the location you specify.

About JVM Parameters

As a rule, you should never change the default values in the **Parameter** fields for the **JVM** or the **External JVM**. This option exists to accommodate unusual configurations. In such situations, Stylus Studio Technical Support might instruct you to change this value.

About JDK Parameters

The `-g` parameter instructs the compiler to add debugging information to the generated `.class` file; it is set by default.

How to Modify Java Component Properties

◆ **To modify Java component properties:**

1. Start Stylus Studio if it is not already running, and select **Tools > Options** from the menu.
The **Options** dialog box appears.
2. Select **General > Application Settings > Java Virtual Machine**.
3. If you want Stylus Studio to update Java component properties to the latest installed version on your machine, click the **Auto detect** button.
Otherwise, make the changes manually.
4. Click **OK**.
5. If you made changes to any JVM properties, you need to restart Stylus Studio for those changes to take effect.

Chapter 2 **Editing and Querying XML**

Stylus Studio makes it easy to create, edit, and query XML documents. Depending on the structure of the data in your XML document, you can choose to work with raw XML text, a DOM tree diagram, or a grid representation. Any changes you make in one view are immediately visible in every other view. You can easily create an XML Schema or DTD based on the content of your XML document if it is not already associated with a schema.

Watch it! You can view a video demonstration of this feature by clicking the television icon or by clicking this link: [watch the XML Editor video](#).

You can see other Stylus Studio video demonstrations here:

http://www.stylusstudio.com/xml_videos.html.

This section covers the following topics:

- [“Creating XML Documents”](#) on page 138
- [“Using Document Wizards to Create XML”](#) on page 139
- [“Updating XML Documents”](#) on page 141
- [“Using the Text Editor”](#) on page 143
- [“Updating DOM Tree Structures”](#) on page 157
- [“Using the Grid Tab”](#) on page 161
- [“Diffing Folders and XML Documents”](#) on page 176
- [“Using Schemas with XML Documents”](#) on page 207
- [“Converting XML to Its Canonical Form”](#) on page 210
- [“Querying XML Documents Using XPath”](#) on page 210
- [“Printing XML Documents”](#) on page 210
- [“Saving XML Documents”](#) on page 211

Creating XML Documents

You can create XML documents in Stylus Studio manually, using the XML Editor, or automatically, using document wizards, the Stylus Studio Custom XML Conversions module, DataDirect XML Converters, and other features.

Using the XML Editor

To create an XML document using the XML Editor, select **File > New > XML Document** from the Stylus Studio menu.

Stylus Studio displays a new, untitled document in the XML Editor. The document contains only the XML declaration:

```
<?xml version="1.0"?>
```

The XML Editor provides several views of an XML document, each on its own tab – **Text**, **Tree**, **Grid**, and **Schema**. See [“Updating an XML Document – Getting Started”](#) on page 10 for an overview of these XML editing tools. See [“Updating XML Documents”](#) on page 141 for more detailed information.

Other Ways to Create XML

You can also create XML using

- Document wizards that convert HTML, DTD, and XML Schema to XML. See [“Using Document Wizards to Create XML”](#) on page 139, later in this section.
- DataDirect XML Converters, which convert CSV, fixed-width, EDI, and other flat file formats to XML. See [“How XML Converters are Used in Stylus Studio”](#) on page 214.
- Custom XML conversions that you build using Stylus Studio’s Custom XML Conversion module. See [“Custom XML Conversions”](#) on page 221.

DataDirect XML Converters and the Stylus Studio Custom XML Conversions module are available only in Stylus Studio XML Enterprise Suite.

Using Document Wizards to Create XML

Stylus Studio provides several document wizards that automatically create XML documents from XML Schema, DTD, and HTML. This section describes how to work with these document wizards; it covers the following topics:

- [“How to Use a Document Wizard”](#) on page 139
- [“Creating XML from XML Schema”](#) on page 139
- [“Creating XML from DTD”](#) on page 140
- [“Creating XML from HTML”](#) on page 140

How to Use a Document Wizard

Most document wizards operate in the same general fashion:

1. Select the document wizard you want to use.
2. Specify the file from which you want to create an XML document (an HTML file or an XML Schema, for example).
3. Specify additional settings that will affect the resulting XML document (the root node, for example).
4. Run the wizard.

Converted files are opened as new, untitled XML documents in the XML Editor.

All document wizards are listed in the **Document Wizards** dialog box. Select **File > Document Wizards** to display this dialog box.

Creating XML from XML Schema

When you use the XML Schema to XML document wizard, you specify the XML Schema from which you want to create an XML document, as well as its root node, and whether or not you want to generate comments in the XML.

Note If the XML Schema contains an element defined using a built-in type, the instance of that element in the XML document is created using the minimum value of the range specified for that type. For example, if the XML Schema contains a `<part>` element defined as `type="xs:integer"`, the `<part>` element in the resulting XML document appears as `<part>-9223372036854775808</part>`.

Creating XML from DTD

In addition to XML Schema, you can use a DTD to create an XML file. When you use the DTD to XML document wizard, you specify the DTD from which you want to create an XML document in the **DTD File** field. Next, specify the element that you want to be the root element in the new XML document, and whether or not you want expand each element only once (this results in a smaller XML document file).

Creating XML from HTML

You can create an XML document from an HTML file using the HTML to XML document wizard. Simply specify the HTML file you want converted to XML and run the document wizard.

Tip Stylus Studio also has a document wizard that converts HTML to XSLT. See [Creating a Stylesheet from HTML](#) on page 415.

Updating XML Documents

The XML editor **Grid** tab is available only in Stylus Studio XML Enterprise Suite and Stylus Studio XML Professional Suite.

Stylus Studio provides **Text**, **Tree**, and **Grid** views for updating any XML document you open. The view you choose for editing depends on how structured your data is and your personal preferences. This section describes how to choose an XML document view to work with and other features related to editing XML.

This section discusses the following topics:

- “[Choosing a View](#)” on page 141
- “[Saving Your Work](#)” on page 142
- “[Ensuring Well-Formedness](#)” on page 142
- “[Reverting to Saved Version](#)” on page 142
- “[Updating Java Server Pages as XML Documents](#)” on page 143

Choosing a View

You can add and modify the data and structure of an XML document in any view. When you switch to a different view, any changes you made appear in the new view. To move from view to view, click the **Text**, **Tree**, or **Grid** tab at the bottom of the document you are working with.

To add contents to an empty XML document, consider the structure of the data you plan to add. The **Grid** view is most useful for creating very structured data that includes multiple instances of the same elements. The **Tree** view makes it easy to add many different elements. In order to use it, however, the XML must be well-formed.

Each view of the document allows you to query the contents of the document. See “[Querying XML Documents Using XPath](#)” on page 210.

Watch it! You can view a video demonstration of the **Grid** tab by clicking the television icon or by clicking this link: [watch the XML Grid Editor video](#).

A complete list of the videos demonstrating Stylus Studio’s features is here: http://www.stylusstudio.com/xml_videos.html.

For More Information

To learn more about a specific XML view, see one of the following sections:

- “Using the Text Editor” on page 143
- “Updating DOM Tree Structures” on page 157
- “Using the Grid Tab” on page 161

Saving Your Work

The procedure for saving your work is the same regardless of which view you use to edit XML – make sure your work is in the active window, and then select **File > Save** from the Stylus Studio menu bar, or click **Save**  in the Stylus Studio tool bar.

Ensuring Well-Formedness

- ◆ **To ensure that your XML document is well formed, click the **Tree** tab at the bottom of the XML editor window.**

If the document is well formed, Stylus Studio displays the tree representation. If the document is not well formed, Stylus Studio displays a message that indicates the reason the document is not well formed and the location of the error or omission. Correct the document, and click the **Tree** tab.

If you are already viewing the **Tree** representation of your document, the document is well formed. When you edit the **Tree** view, the XML that Stylus Studio generates is always well formed.

Reverting to Saved Version

You might make some changes to an XML document and then decide that you do not want to save them. In the Stylus Studio tool bar, click **Reload** . Stylus Studio displays a message that warns you that you will lose any changes, and prompts you to confirm that you want to reload the version of the document that is in the file system. After you confirm, Stylus Studio displays the last saved version of the document.

Updating Java Server Pages as XML Documents

◆ **To open a .jsp file as an XML document:**

1. In the File Explorer, navigate to the JSP file you want to open.
2. Right click the file name, and select **Open With** from the shortcut menu.
3. Click **XML Editor**.

Using the Text Editor

You use the **Text** tab of the XML editor to edit XML text. The **Text** tab provides the usual tools you expect to find in a text editor. These tools are described in this section.

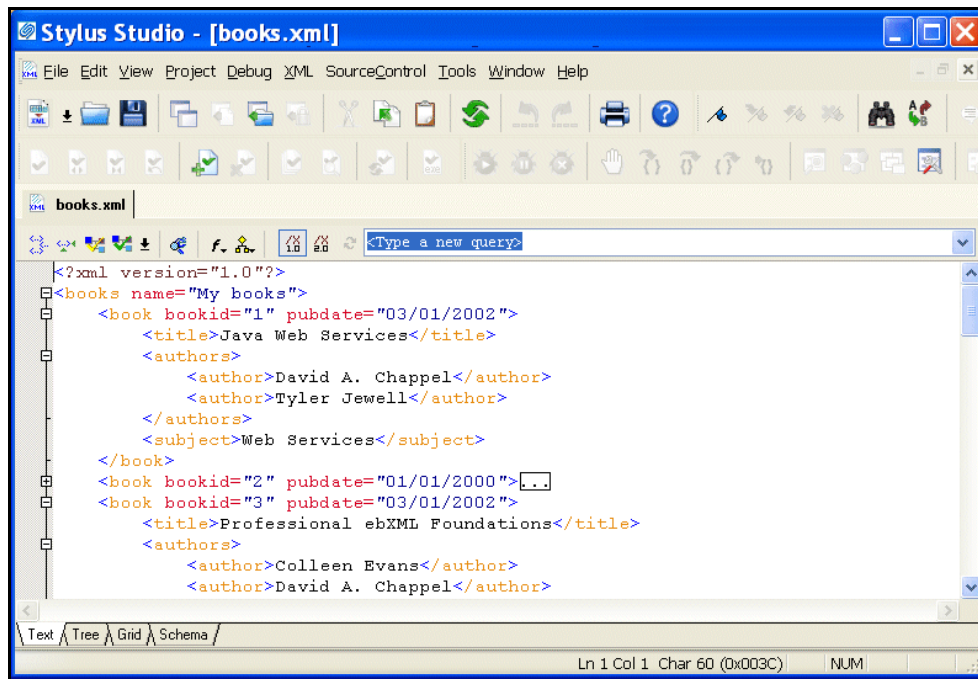

Figure 101. Text Tab in the XML Editor

This section covers the following topics:

- [Text Editing Features](#) on page 144
- [Use of Colors in the Text Tab](#) on page 149

- [Using the Spell Checker](#) on page 151
- [Moving Around in XML Documents](#) on page 155

Text Editing Features

This section describes some of the more common text editing tools and features in Stylus Studio.

Simple Text Editing

Select the text you want to edit and then do any of the following:

- Click the right mouse button to display a pop-up menu of edit commands.
- Click the appropriate button in the Stylus Studio tool bar.
- Press the standard control keys to copy, cut, paste, undo, or redo.

You can select a portion of text and move it to a new location by dragging it. You can drag text from one document to another. You can drag text from documents outside Stylus Studio to a document in Stylus Studio.

Code Folding

Code folding is the ability to collapse three or more lines of code in XML-based editors. For example, this code segment:

```
<author>
    <first-name>Joe</first-name>
    <last-name>Bob</last-name>
    <award>Trenton Literary Review Honorable Mention</award>
</author>
```

when collapsed, appears as this:

```
<author>
```

Code folding allows you to simplify the visual presentation of XML-based code; folding does not affect the underlying code.

In editors in which code folding is supported, Stylus Studio displays a tree control in the gutter to the left of editing canvas; this is the same area of the editor used to display [line numbers](#), debugging symbols, and back mapping symbols. By default, all code is displayed.

What You Can Fold

In XML-based editors, you can fold

- Internal DTD
- Comments
- CDATA
- XML elements

In the XQuery Source editor, you can fold

- Comments
- Expressions delimited by curly braces ({ and })
- XML elements

How to Fold Code

- ◆ **To unfold a segment of code, click the [-] symbol associated with that code.**

When you fold code, Stylus Studio displays a boxed ellipsis symbol at the end of the line of code you have folded, as shown here:

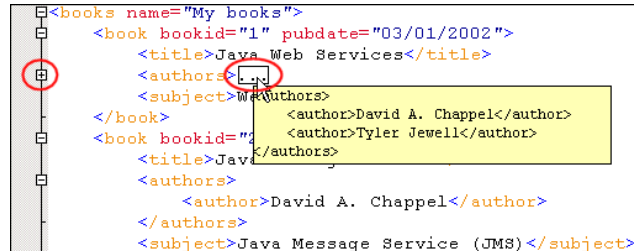

Figure 102. Example of Folded Code

If you place the pointer in the ellipsis symbol, Stylus Studio displays a tool tip that shows you the collapsed code. The amount of code that appears in the tool tip depends on the area on your desktop you have given the Stylus Studio application.

Tip You can unfold a folded segment by double-clicking the tool tip.

Sense:X Speeds Editing

As you type, Sense:X prompts you with the possible tags that you can insert at a given location based on the XML Schema associated with the document you are editing. As soon as you type a tag's open bracket, Stylus Studio displays a scrollable list of the

Editing and Querying XML

elements that are allowed at that location of the document. As shown in [Figure 103](#), there are two entries for book, for example:

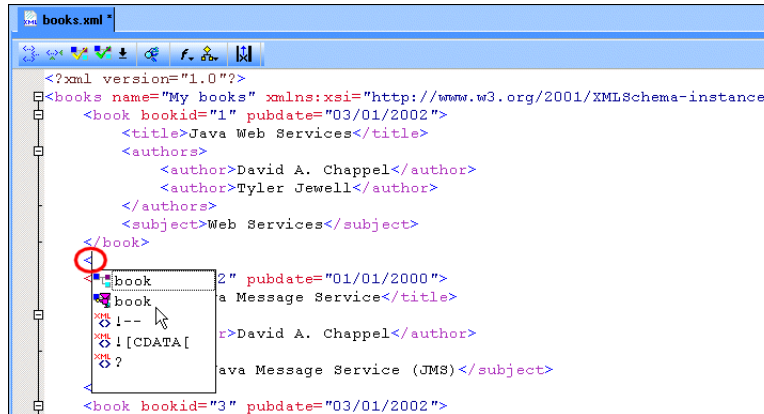

Figure 103. Choose Element Name or Element Fragment

If you choose the first book item ()`book`), Stylus Studio completes the `<book` tag for you. If you choose the second book item ()`book`, Stylus Studio completes the entire XML fragment for you, including all attributes and default values described in the associated XML Schema, as shown in [Figure 104](#):

```
<book bookid="-9" pubdate="undefined">
  <title>string</title>
  <authors>
    <author>string</author>
  </authors>
  <subject class="-9"/>
</book>
```

Figure 104. Complete XML Fragment Inserted Using Sense:X

Use the arrow key to move the selection, and press Enter to insert the value you want.

Indent

Indent XML tags to show the hierarchy relationships. Click **Indent XML Tags** . Stylus Studio indents all text in the active XML document window.

Note After you click the **Indent XML Tags** button, you cannot automatically undo or redo any changes you have been making. After you make more changes, you can press Ctrl+Z and Ctrl+Y to automatically undo and redo those changes until you click **Indent XML tags** again.

Line Wrap

Stylus Studio automatically wraps lines whose length exceeds 16k characters. You can turn off this feature by selecting **Disable** from the **Line wrap** field on the **Editor General** page of the **Options** dialog box (**Tools > Options**).

You can override line wrap settings by selecting **Edit > Wrap Lines** from the Stylus Studio menu or by clicking the wrap lines button on the tool bar (☰).

When line wrapping is on, Stylus Studio wraps lines to fit in the available window; the place at which the line wraps moves as the width of the window changes. Green arrows, as shown in [Figure 105](#), identify lines that have wrapped.

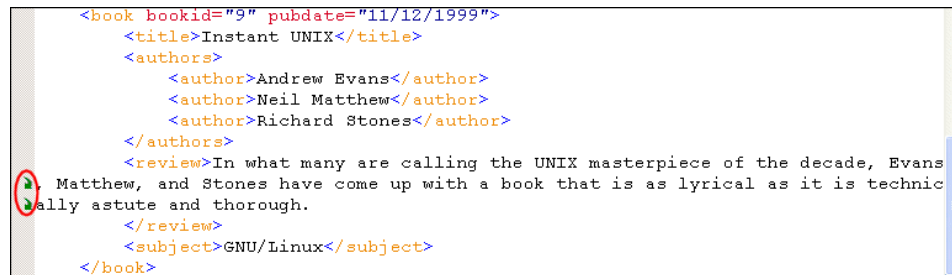

```

<book bookid="9" pubdate="11/12/1999">
  <title>Instant UNIX</title>
  <authors>
    <author>Andrew Evans</author>
    <author>Neil Matthew</author>
    <author>Richard Stones</author>
  </authors>
  <review>In what many are calling the UNIX masterpiece of the decade, Evans
  Matthew, and Stones have come up with a book that is as lyrical as it is technic
  ally astute and thorough.
  </review>
  <subject>GNU/Linux</subject>
</book>

```

Figure 105. Green Arrows Identify Lines That Have Wrapped

Spell Checking

By default, Stylus Studio spell checks text as you type using an internal spell checker. Words the spell checker believes are misspelled (or repeated) are underlined with a squiggly line, as shown in [Figure 106](#).

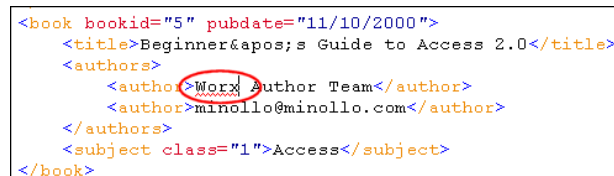

```

<book bookid="5" pubdate="11/10/2000">
  <title>Beginner&apos;s Guide to Access 2.0</title>
  <authors>
    <author>Worx Author Team</author>
    <author>minollo@minollo.com</author>
  </authors>
  <subject class="1">Access</subject>
</book>

```

Figure 106. Typographical Errors Are Highlighted by the Spell Checker

For more information, see [Using the Spell Checker](#) on page 151.

Font

You can change the font of the text display in Stylus Studio. This change affects only the Stylus Studio display. Beyond personal preference, you might choose to change the font for localization purposes – the available fonts are the fonts that can display the characters in your XML file. For example, in a Japanese file, only two or three font names appear. Click **Font Change**  to display a list of fonts.

Comments

Select the text that you want to be a comment. In the Stylus Studio tool bar, click **Comment/Uncomment Selection** . To remove comment tags, select the commented text, and click **Comment/Uncomment Selection**.

Tip To select an entire line, click the gray area to the left of the line you want to select.

Bookmarks

You can set bookmarks in the XML display. Bookmarks allow you to jump to important lines in your file. See “Using Bookmarks” on page 556.

Search/Replace

Search for and replace text you specify. Click **Find**  or **Replace**  in the tool bar. You can also enable Find by pressing Ctrl + F.

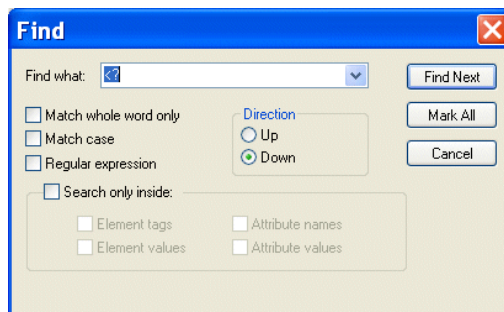

Figure 107. Find Dialog Box

When you enable Find, Stylus Studio displays the word in which the cursor is located – whether the cursor is within the word or immediately adjacent to it – in the **Find what** field

of the **Find** dialog box. Similarly, any text you have selected – whole, partial, or multiple words – is displayed in the **Find what** field.

Tip You can scroll through a list of the other words you have searched for by clicking the down arrow when the **Find what** field is active.

Note that in addition to specifying case, you can also indicate whether or not you want to use regular expressions in the **Find what** field and **Replace with** field. This allows you, for example, to search for a line and replace it with multiple lines, as shown in the following example.

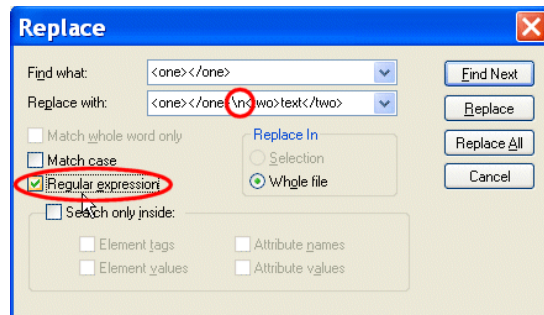

Figure 108. Replacing Text Using Regular Expressions

See “[Sample Regular Expressions](#)” on page 258 for examples of regular expressions and to learn about other sources of information.

Use of Colors in the Text Tab

Stylus Studio text editors use colors to distinguish the types of data in XML documents. The default colors for the XML Editor are described in the [Table 12](#).

Table 12. Text Colors in Stylus Studio

Color	Type of Data
White	Document background
Royal blue	Markup
Black	XML declaration and text node contents
Pale blue	Schema definition

Table 12. Text Colors in Stylus Studio

<i>Color</i>	<i>Type of Data</i>
Purple	Element names defined in the DTD
Red	Attribute names
Dark blue	Attribute values
Orange	Element names not defined in the DTD

How to Change Colors

You can set colors for the text editors associated with different document types (XML, XQuery, XSLT, and so on) individually.

◆ **To change colors:**

1. Select **Tools > Options** to display the **Options** dialog box.
2. Click **Editor Format**.
3. Select the editor type from the **Editor** drop-down list.
4. Set the font, size, and color for different document categories as desired.
5. Click **OK** to close the **Options** dialog box.

Using the Spell Checker

You can use the Stylus Studio Spell Checker with all of Stylus Studio's text-based editors (like editors for XQuery and XSLT, for example) to both actively and passively check your documents for typographical errors such as misspellings and repeated words.

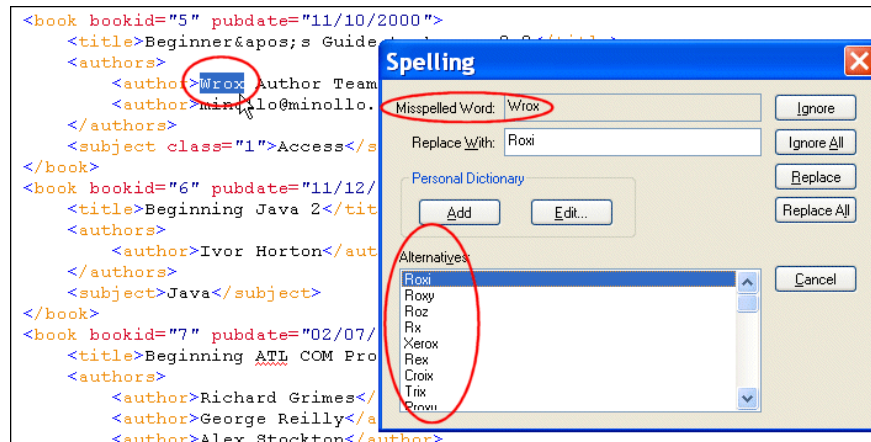

Figure 109. Stylus Studio's Spell Checker

Default Spell Checking

The Spell Checker is on by default for most editors. This means that when you open a document in a Stylus Studio text editor, and as you type in that document, Stylus Studio checks the document for typographical errors. Words that the Spell Checker identifies as possibly containing a typographical error are underlined with a red “squiggle”, like the word *Wrox* shown in Figure 106.

Tip You can right-click a word with a squiggle and select **Spell Checker Suggestions for** to display a list of suggestions for the word identified by the Spell Checker.

Manual Spell Checking

At any time, you can manually spell check a document by selecting **Tools > Check Spelling** from the Stylus Studio menu. When you do this, Stylus Studio starts the Spell Checker, which reads through the current document. When it finds a possible typographical error, Stylus Studio displays the **Spelling** dialog box, as shown in Figure 109.

Using the **Spelling** dialog box, you can

- Ignore the current occurrence of the word the Spell Checker has selected
- Ignore all occurrences of the word
- Replace the current occurrence of the word
- Replace all occurrences of the word
- Add new words to the dictionary
- Edit existing dictionary content

Specifying Spell Checker Settings

You specify Spell Checker settings using the **Spell Checking** page of the **Options** dialog box.

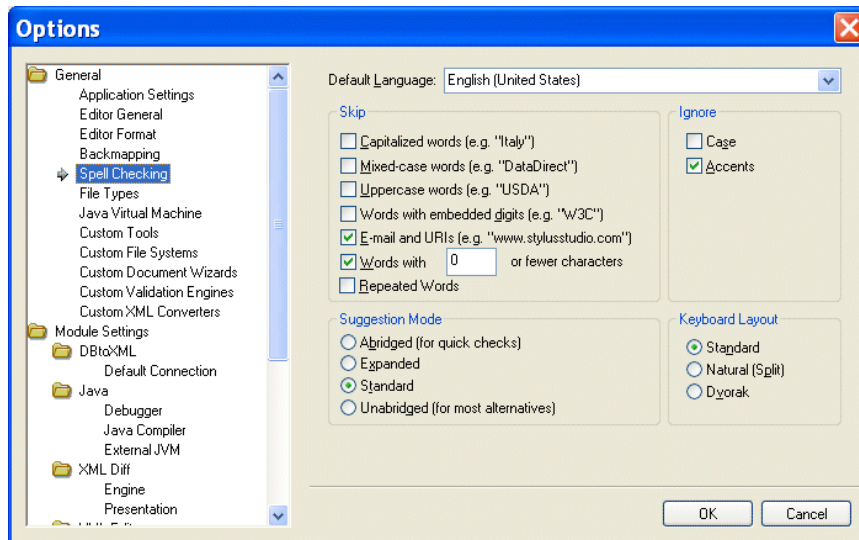

Figure 110. Options for the Spell Checker

Spell Checker settings include

- Words to skip based on certain characteristics – you might decide to skip e-mail addresses and URLs, for example. Skipped words are not considered by the Spell Checker.
- Characteristics in words that you wish to ignore – you might not care about case or accents marks for spelling purposes. In this case, two words that share the same spelling, except for the characteristic you specify, are considered to be equivalent (*même* and *meme* (accent), or *BMW* and *bmw* (case), for example).

- The type of dictionary you want the Spell Checker to use when providing alternatives to the typographical errors it locates. Settings range from **Abrided** to **Unabridged** and show the fewest to the most alternatives, respectively. The **Abrided** setting results in fewer alternative suggestions for misspelled words than **Standard** (the default) or **Unabridged**, for example, but it requires less time to spell check a given document.
- The layout of the keyboard you are using. The Spell Checker uses this information to offer meaningful suggestions to words you might have mistyped.

How to Spell Check a Document

◆ To spell check document:

1. Select **Tools > Check Spelling** from the menu.

Stylus Studio starts checking the document for typographical errors. If it finds a typographical error, it displays the **Spelling** dialog box.

<i>If You Want To</i>	<i>Then</i>
Replace the misspelled word with the word suggested by the Spell Checker	Click Replace . Click Replace All to replace all occurrences of that word. You can also replace the misspelled word with another word selected from the Alternatives list box, or with a word you type in the Replace with field.
Ignore the misspelled word	Click Ignore . Click Ignore All to ignore all occurrences of that word.
Add the misspelled word to the personal dictionary	Click Add .
Edit the personal dictionary	Click Edit . See <hyperlink>Using the Personal Dictionary on page 154 for more information.

2. Once you select an action, the Spell Checker continues checking the document. When you have addressed all identified errors in the document (either by replacing, correcting, or ignoring them), the Spell Checker stops.

Using the Personal Dictionary

The Stylus Studio Spell Checker comes with its own dictionary. You can create a *personal dictionary* and fill it with your own entries. Personal dictionaries are used in conjunction with the Spell Checker dictionary across all Stylus Studio editors.

To add entries to the personal dictionary, you can

- Type entries individually
- Import lists formatted as .txt files
- Automatically add entries while you check the document

The personal dictionary is stored in the c:\Documents and Settings\username\Application Data\Stylus Studio directory.

Warning Do not modify the files in this directory by hand. Use the **Personal Dictionary Editor** dialog box to make any changes to the personal dictionary.

◆ **To add a word to the personal dictionary:**

1. Start the Spell Checker and display the **Personal Dictionary Editor** dialog box (click **Edit** on the **Spelling** dialog box).
2. Enter a word in the **New Word** field.
3. Click the **Add** button.
The word appears in the **Words in Personal Dictionary** list box.
4. Click the **Close** button.

Tip You can also add any word identified as a misspelling to the personal dictionary by pressing the **Add** button on the **Spelling** dialog box.

◆ **To import lists into the personal dictionary:**

Note Lists you import into the personal dictionary must be unformatted .txt files, with each entry on its own line. Do not use tab- or comma-separated files.

1. Start the Spell Checker and display the **Personal Dictionary Editor** dialog box (click **Edit** on the **Spelling** dialog box).
2. Click the **Import** button.
The **Open** dialog box appears.
3. Select the .txt file you want to import into the personal dictionary and click **Open**.
The words in the list you import appear in the **Words in Personal Dictionary** list box.

4. Click the **Close** button.
- ◆ **To export the personal dictionary to a .txt file:**
 1. Start the Spell Checker and display the **Personal Dictionary Editor** dialog box (click **Edit** on the **Spelling** dialog box).
 2. Click the **Export** button.
The **Save As** dialog box appears.
 3. Navigate to the directory in which you want to save the copy of the personal dictionary.
 4. Enter a name in the **File name** field.
 5. Click **Save**.
The contents of the personal dictionary is saved to the text file.
 6. Click the **Close** button.

Moving Around in XML Documents

Stylus Studio provides several tools for easily moving around in an XML document.

Line Numbers

To go to a particular line, click **Go to a specified location**  in the Stylus Studio tool bar. Stylus Studio displays the **Go To** dialog box. Type the number of the line you want to go to and click **OK**. The cursor moves to the line you specified.

Stylus Studio displays line numbers and column numbers in the lower right corner of the Stylus Studio window. If you want, you can set a Stylus Studio option that displays line numbers to the left of each line in the editor you are using.

To do this, from the Stylus Studio menu bar, select **Tools > Options**. In the **Options** page that appears, click **Editor General**. In the **Editor** field, select the editor in which you want to display line numbers. Select the **Show Line Numbers** check box.

Bookmarks

To quickly focus on a particular line, insert a bookmark for that line. You can insert any number of bookmarks. You can insert bookmarks in any document that you can open in Stylus Studio.

To insert a bookmark, click in the line that you want to have a bookmark. Then click **Toggle Bookmark**  in the Stylus Studio tool bar. Stylus Studio inserts a turquoise box with rounded corners to the left of the line that has the bookmark. To move from bookmark to bookmark, click **Next Bookmark**  or **Previous Bookmark** . See “Using Bookmarks” on page 556.

Tags

To move to the closing tag for an element, click in the tag name for the element. In the Stylus Studio tool bar, click **Go to Matching Tag** . Stylus Studio moves the cursor to the closing tag for the element you clicked.

Find

In any view of an XML document, and in the **XSLT Source** view of a stylesheet, you can click **Find**  in the Stylus Studio tool bar. In the **Find** dialog box that appears, specify the string you want to search for and click **Find Next**. Stylus Studio highlights the first occurrence of the string you entered. In the **Text** view, you can specify that you want Stylus Studio to highlight all instances.

Depending on which view you are examining, Stylus Studio allows you to specify constraints on the search. The constraints you can specify include the following:

- Match whole word only
- Match case
- Find a regular expression
- Search inside only element tags, only element values, only attribute names, and/or only attribute values

To learn more about regular expression syntax, visit <http://www.boost.org/libs/regex/doc/syntax.html>.

Updating DOM Tree Structures

To update the DOM tree for an XML document, click the **Tree** tab at the bottom of the window that contains the document.

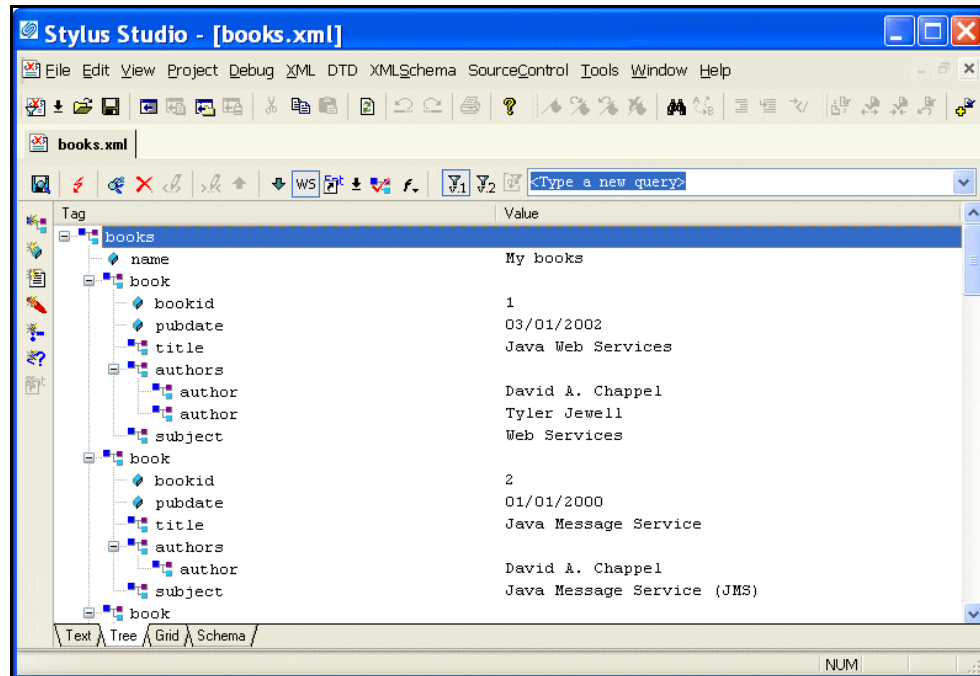

Figure 111. Tree Tab in XML Editor

While you are editing, if the display does not appear to correctly represent the current tree, click **Reload Document**  in the main tool bar. If you want to perform a certain action and Stylus Studio has grayed out the button for that action, try clicking **Refresh** first.

To save your file, select **File > Save** from the Stylus Studio menu bar or click **Save** in the Stylus Studio tool bar.

This section discusses the following topics:

- [“Displaying All Nodes in the Tree View”](#) on page 158
- [“Adding a Node in the Tree View”](#) on page 158
- [“Deleting a Node in the Tree View”](#) on page 159
- [“Moving a Node in the Tree View”](#) on page 159
- [“Changing the Name or Value of a Node in the Tree View”](#) on page 159

- [“Obtaining the XPath for a Node”](#) on page 160

Displaying All Nodes in the Tree View

To expand a tree so that you can see all the nodes in the tree, click the root node and then press the asterisk (*) key in the numeric key pad. To expand any particular node, click that node and press * in the numeric key pad.

The default tree view of your document does not include nodes that contain only blank spaces, line feeds, or tabs. To toggle between the default view and a view that does display all nodes, click **White Space**  in the Stylus Studio tool bar. This view is most helpful when you are operating on the DOM and need to know the exact structure of the tree.

Adding a Node in the Tree View

Along the left side of the window that contains your DOM tree, there are buttons that represent the types of nodes you can add to your document. The procedure for adding a node is similar for all types of nodes.

◆ **To add an element:**

1. Click the element that you want to be the parent of the new element, or click an element that you want to be a sibling of the new element.
2. To add a child element, click **New Element** . To add a sibling element, hold down the Shift key and click **New Element**.

Alternative: To add a child element, press Ctrl+E. To add a sibling element, press Ctrl+Shift+E.

If your XML document specifies a DTD, Stylus Studio displays a list of the elements that you can add at that location. If your document is associated with an XML Schema or does not specify a DTD, Stylus Studio prompts you to specify the name of the new element.

3. Double-click the element you want to add, or type the name of the new element and press Enter. If you added a child node, Stylus Studio adds it as the last child.
4. If the new element contains data, type a value for the new element and press Enter.

Deleting a Node in the Tree View

Along the left side of the window that contains your DOM tree, there are buttons that represent the types of nodes you can add to your document. The procedure for deleting a node is similar for all types of nodes.

◆ **To delete a node:**

1. Click the node you want to delete.
2. Click **Delete Node** .

Moving a Node in the Tree View

Along the left side of the window that contains your DOM tree, there are buttons that represent the types of nodes you can add to your document. The procedure for moving a node is similar for all types of nodes.

◆ **To move a node:**

1. Click the node you want to move.
2. Click the up and down arrows at the top of the document window to move the node up or down the tree.

Alternative: Drag the node to its new location.

Changing the Name or Value of a Node in the Tree View

Along the left side of the window that contains your DOM tree, there are buttons that represent the types of nodes you can add to your document. The procedure for renaming a node is similar for all types of nodes.

◆ **To rename a node:**

1. Click the node you want to rename.
2. Click **Change Name** . If your document specifies a DTD, Stylus Studio displays a list of the possible names. If your document does not specify a DTD, Stylus Studio opens an edit field.
3. Double-click the new name, or type the new name and press Enter.

◆ **To change the value of a node:**

To change the value of a node:

1. Click the node whose value you want to change.
2. Click **Change Value** . Stylus Studio displays an update field.
3. Type the new value and press Enter.

Obtaining the XPath for a Node

◆ **To obtain the XPath expression that returns a particular node:**

1. In the XML editor, click the **Tree** tab.
2. Right-click the node for which you want the XPath expression.
3. In the shortcut menu that appears, click **Copy XPath Query to Clipboard**.
4. Press Ctrl+V to paste the XPath expression where you want it.

Using the Grid Tab

The XML Editor **Grid** tab is available only in Stylus Studio XML Enterprise Suite and Stylus Studio XML Professional Suite.

The **Grid** view of an XML document is useful for structured data – it is a convenient way to view and work with documents that contain multiple instances of the same type of element.

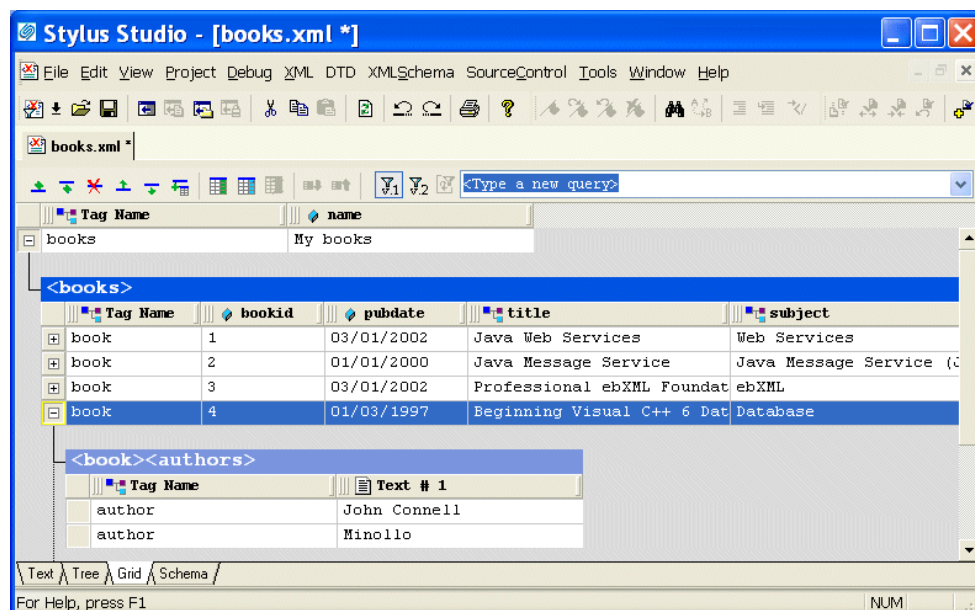

Figure 112. Grid View of books.xml

This section describes the features of the **Grid** tab and how to use it to edit XML documents. This section covers the following topics:

- “[Layout of the Grid Tab](#)” on page 162
- “[Features of the Grid Tab](#)” on page 162
- “[Moving Around the Grid Tab](#)” on page 166
- “[Working with Rows](#)” on page 168
- “[Working with Columns](#)” on page 170

- “Working with Tables” on page 172

Watch it! You can view a video demonstration of this feature by clicking the television icon or by clicking this link: [watch the XML Grid Editor video](#).

A complete list of the videos demonstrating Stylus Studio’s features is here:
http://www.stylusstudio.com/xml_videos.html.

Layout of the Grid Tab

The **Grid** tab consists of a tool bar and a display area. The tool bar has buttons to perform actions and operations on both the grid itself and on the underlying XML document represented in the grid. An example of the former is the ability to show the child elements of the document’s root element; they are hidden by default. An example of the latter is the ability to add a new instance of an element or to change a value. These operations are also accessible from the **XML > Grid Editing** menu, as well as from the grid shortcut menu (right-click on the grid).

The tool bar also includes a query field, which allows you to enter an XPath expression to query the XML document. Results are displayed in the **Query Output** window, which appears when you run the query if it is not already displayed. See “[Querying XML Documents Using XPath](#)” on page 210 for more information on this feature.

The display area shows the XML document, both its structure and content, rendered in a tabular, or grid format.

Features of the Grid Tab

This section describes the features of the **Grid** tab. It covers the following topics:

- “[Expanding and Collapsing Nodes](#)” on page 163
- “[Collapsing Empty Nodes](#)” on page 163
- “[Renaming Nodes](#)” on page 165
- “[Resizing Columns](#)” on page 165
- “[Showing Row Tag Names](#)” on page 166

Expanding and Collapsing Nodes

When you first display a document in the **Grid** tab, the document is collapsed so that it shows just the root element (here it is <books>) and its name attribute (My books), as shown in Figure 113.

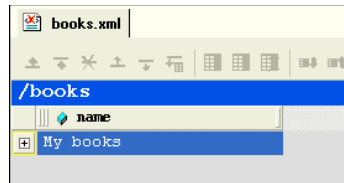

Figure 113. Default Display – Document Elements Are Collapsed

A plus sign displayed to the left of the node name indicates that this node has child nodes. You can click the plus sign to display a subgrid that displays the child nodes, as shown in Figure 114.

bookid	pubdate	title	subject
1	03/01/2002	Java Web Services	Web Services
2	01/01/2000	Java Message Service	Java Message Service (JMS)
3	03/01/2002	Professional ebXML Foundations	ebXML
4	01/03/1997	Beginning Visual C++ 6 Database Progr	Database
5	11/10/2000	Beginner's Guide to Access 2.0	
6	11/12/1999	Beginning Java 2	Java
7	02/07/1998	Beginning ATL COM Programming	C++
8	10/01/1999	XML Applications	XML
9	11/12/1999	Instant UNIX	GNU/Linux

Figure 114. Click Plus Signs to Expand Collapsed Tables

You can continue to drill down in this fashion to view all values.

- ◆ To expand a node, click the plus sign (.

Collapsing Empty Nodes

Some nodes in a document are simply containers – they have no content of their own. An example of a container node is the <authors> element in books.xml. The <authors>

Editing and Querying XML

element is simply a container for one or more <author> elements, as shown in this excerpt of books.xml:

```
<authors>
  <author>David A. Chappel</author>
  <author>Tyler Jewell</author>
</authors>
```

To streamline the display, Stylus Studio hides the tables that represent container nodes. Information about container nodes is displayed in the child node's header. [Figure 115](#) shows the default display for the author element. Notice that the header, book/authors/author, contains information about the container node, authors.

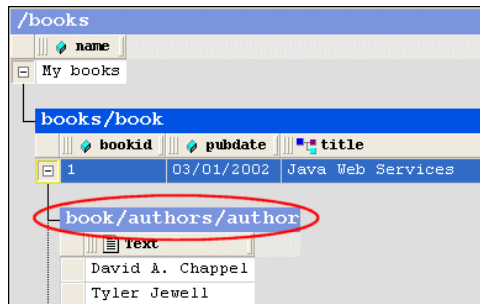

bookid	pubdate	title
1	03/01/2002	Java Web Services

Text
David A. Chappel
Tyler Jewell

Figure 115. Table Headers Show Full Path

If you want, however, you can display the tables associated with container nodes, as shown in [Figure 116](#).

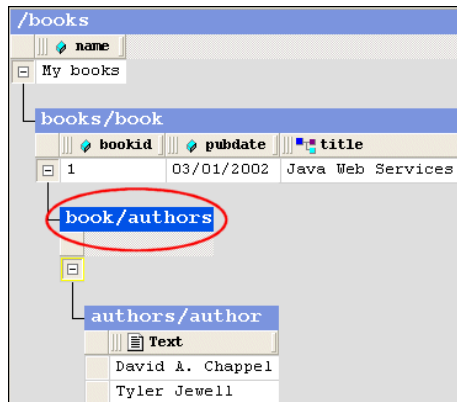

bookid	pubdate	title
1	03/01/2002	Java Web Services

Text
David A. Chappel
Tyler Jewell

Figure 116. Container Nodes Are Hidden by Default

The table associated with the authors node now appears in the grid; it is empty (it has no rows) because it is a container. The elements it contains are displayed in their own table, authors/author.

- ◆ **To display container nodes, click Simplified View ().**

This action is also available from the **XML > Grid Editing** menu and from the grid shortcut menu.

Renaming Nodes

You can rename container nodes directly in the grid.

- ◆ **To rename a node:**
 1. Double-click the header that represents the node you want to rename.
The node name is selected.
 2. Type the name you want to use for the node.
 3. Press Enter (or click elsewhere in the grid or grid background).

Resizing Columns

When you expand a node, Stylus Studio displays it in uniform columns. You can resize columns to any width you prefer by dragging the handle on the right side of the column header, as shown in [Figure 117](#).

Figure 117. Resize Columns by Dragging the Right Handle

- ◆ **To resize a column, drag the handle on the right side of the column header.**

Showing Row Tag Names

In the grid view of a structured XML document, each child element of a node corresponds to a row in a table. For example, the <books> node of books.xml contains nine child elements; each row is an instance of the <book> element. To preserve space in the grid, the tag names of child elements are not displayed as a separate column in the table. Rather, as shown in Figure 114, this information is displayed in the table header itself.

If you want, you can display the tag name for child elements in their own columns, as shown in Figure 118.

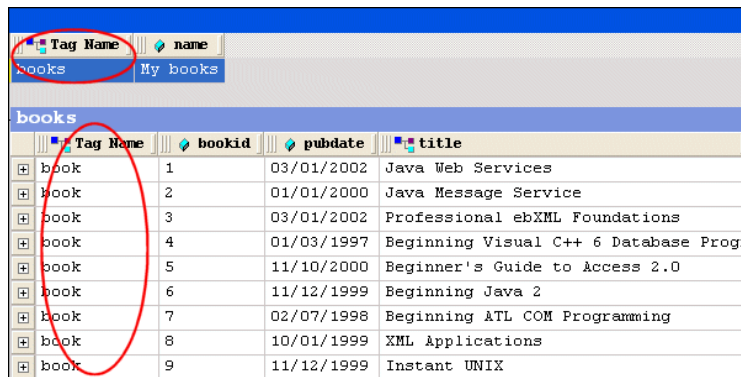

Figure 118. Displaying the Root's Child Element

- ◆ To toggle the display of child element names, click Toggle Row Tag Name ().

This action is also available from the XML > Grid Editing menu.

Moving Around the Grid Tab

You can move around the grid using the mouse (click where you want to go) and the keyboard. Keyboard navigation is presented in the following table.

Table 13. Keyboard Navigation in the Grid

Key	Action
Up/Down arrow keys	Moves the row highlight in the direction of the arrow key you press.
Left/Right arrow keys	Moves the focus from one cell to the next, in the direction of the arrow key you press.
Page Up	Moves the row highlight to the root node's attribute.

Table 13. Keyboard Navigation in the Grid

Key	Action
Page Down	Moves the row highlight to the last row in the document.
Tab	Moves the focus forward to the next cell in the row; moves to the first cell of the next row when you hit the last cell in a row.
Shift + Tab	Moves the focus backward to the previous cell in the row; moves to the last cell of the previous row when you hit the first cell in a row.

Selecting Items in the Grid

When you select a cell in a table:

- The row is selected; you can perform row-oriented actions like changing the row's order in the table. You can also select a row by clicking the plus sign to the left side of the row.
- The column is selected; you can perform column-oriented actions like adding a new column or renaming an existing one.
- The cell gets focus.

Tip Pressing Enter places a selected cell in Edit mode.

How Grid Changes Affect the XML Document

When you make a change to the document structure or content on the **Grid** tab, those changes are reflected immediately in the underlying XML document. You can see your changes affect the document on the **Text** tab.

Consider the following excerpt from `books.xml`.

```
<authors>
  <author>David A. Chappel</author>
  <author>Tyler Jewell</author>
</authors>
```

If you move the rows in the authors table, for example, as shown in [Figure 119](#),

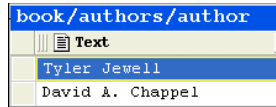

book/authors/author
Text
Tyler Jewell
David A. Chappel

Figure 119. Moving a Row Affects XML

the underlying XML changes accordingly:

```
<authors>
  <author>Tyler Jewell</author>
  <author>David A. Chappel</author>
</authors>
```

Types of Changes that Affect the Document

The following changes, all of which can be made using **Grid** tab, affect the underlying XML document:

- Adding, deleting, reordering rows
- Adding, deleting, reordering, and renaming columns
- Adding, deleting, reordering, and sorting tables
- Changing element and attribute values
- Renaming container elements

Changes you make affect the current instance only. For example, in the example shown in [Figure 119](#), only that instance of the nested table is affected. If you add a column to books/book, however, every instance of books/book gets that new column.

Working with Rows

Stylus Studio provides several features to help you work with table rows in the **Grid** tab. Changes you make to tables in the **Grid** tab, such as adding a new row or modifying a value, are reflected in the underlying XML document.

This section covers the following topics:

- [“Reordering Rows”](#) on page 169
- [“Adding and Deleting Rows”](#) on page 169

Reordering Rows

You can move rows up and down within the same table. Changes you make to row order affect the element order in the underlying XML document.

◆ To move a row:

1. Select the row you want to move.
2. Click the **Move Up** () or **Move Down** () button to move the row to the desired location in the table. These actions are also available from the **XML > Grid Editing** menu and from the grid shortcut menu.

Adding and Deleting Rows

You can add and delete rows in a table. Changes you make to the table in this way affect the number of instances of the element in the table. When you add a row, you can insert it in the table above or below the currently selected row.

Tip You can move rows up and down within a table.

◆ To add a row:

1. Select the row next to which you want to insert a new row.
2. Click the **Insert Row Before** () or **Insert Row After** () button to add the new row to the table. These actions are also available from the **XML > Grid Editing** menu and from the grid shortcut menu.
The row is added to the table.

◆ To delete a row:

1. Select the row you want to delete.
2. Click **Delete** (). This action is also available from the **XML > Grid Editing** menu and from the grid shortcut menu.
The row is deleted from the table.

Working with Columns

Stylus Studio provides several features to help you work with table columns in the **Grid** tab. Changes you make to tables in the **Grid** tab, such as adding a new column or reordering existing columns, are reflected in the underlying XML document.

This section covers the following topics:

- “Selecting a Column” on page 170
- “Adding Columns” on page 170
- “Deleting Columns” on page 171
- “Reordering Columns” on page 171
- “Renaming Columns” on page 172
- “Changing a Value” on page 172

Selecting a Column

Column operations can be performed when you select any cell in a column. When a cell (and, therefore, its column) is selected, it is highlighted with a yellow outline. As shown in [Figure 120](#), the <title> column is selected – the cell containing Java Message Service is the one that is highlighted.

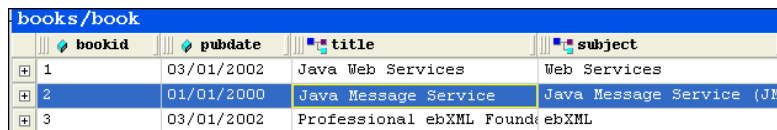

bookid	pubdate	title	subject
1	03/01/2002	Java Web Services	Web Services
2	01/01/2000	Java Message Service	Java Message Service (JMS)
3	03/01/2002	Professional ebXML Foundation	ebXML

The cell containing 'Java Message Service' in the 'title' column is highlighted with a yellow border.

Figure 120. Selected Cells are Highlighted in Yellow

- ◆ **To select a column, click any cell in the column you wish to select.**

Adding Columns

You can add two types of columns to tables in the **Grid** tab – attribute columns and element columns. The procedure for adding both types of columns is the same. When you add a column, it is inserted immediately after the last column of its type. You can move columns after you create them.

◆ **To add a column:**

1. Select the row in which you want to add a column.
2. Click **Add Attribute Column** (📄) or **Add Element Column** (📄). These actions are also available from the **XML > Grid Editing** menu and from the grid shortcut menu. The column is added to the table.
3. If you want, move the column to a new location in the row. See [“Reordering Columns”](#) on page 171.

Deleting Columns

◆ **To delete a column:**

1. Select a cell in the column you want to delete. A yellow border appears around the cell you select.
2. Click **Delete Column** (🗑️). This action is also available from the **XML > Grid Editing** menu and from the grid shortcut menu. The column is deleted from the table.

Reordering Columns

You can reorder columns in the grid by dragging them to the position you desire.

◆ **To reorder a column:**

1. Place the pointer on the left handle in the column header.
2. Press and hold mouse button one. The cursor changes shape, as shown here.

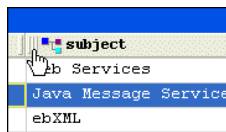

Figure 121. Moving a Column

3. Drag the column to the location in the row you want.
4. Release the mouse button. The column is placed in the new location within the row.

Renaming Columns

You can rename columns in the grid. This has the effect of renaming the corresponding attribute or element name in the underlying XML document.

Note You cannot rename the root element from the **Grid** tab.

◆ **To rename a column:**

1. Select a cell in the column you want to rename.
A yellow border appears around the cell you select.
2. Click **Rename Column** (📄). This action is also available from the **XML > Grid Editing** menu and from the column shortcut menu.
The column is renamed.

Changing a Value

You can change element and attribute values.

◆ **To change a value:**

1. Double-click the cell whose value you want to change.
The cell field becomes editable, as shown here.

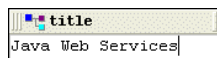

Figure 122. Changing a Value

2. Edit the value as required.
3. Press Enter.

Working with Tables

Stylus Studio provides several features to help you work with tables in the **Grid** tab. Changes you make to tables in the **Grid** tab, such as adding a nested table, are reflected in the underlying XML document.

This section covers the following topics:

- [“Adding a Nested Table”](#) on page 173
- [“Moving a Nested Table”](#) on page 174
- [“Deleting a Table”](#) on page 174

- “Sorting a Table” on page 175
- “Copying a Table as Tab-Delimited Text” on page 175

Adding a Nested Table

You add nested tables to a document in the **Grid** tab using the **Add Nested Table** dialog box, shown in [Figure 123](#). This dialog box allows you to specify the path to the root for the new table, a row element name, and the number of rows.

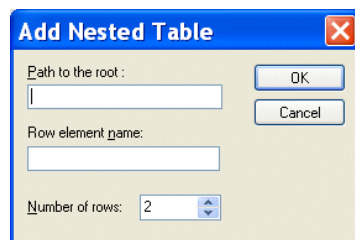

Figure 123. Add Table Dialog Box

A nested table is created as a child of the current element. The nested table shown in [Figure 124](#), myTable, was created as a child of the <book> element.

Figure 124. Default Nested Table

Nested tables are created with two default rows, which use the element name you provide in the **Row Element Name** field of the **Add Nested Table** dialog box. Rows get a default

text value of Row n text, where n is an incrementing value starting with 1. You specify the number of rows using the **Number of rows** field.

◆ **To add a nested table:**

1. Select the element to which you want to add a nested table.
2. Click **Add Nested Table** () . This action is also available from the **XML > Grid Editing** menu and from the grid shortcut menu.
The **Add Nested Table** dialog box appears.
3. Optionally, specify the path to the root. If you leave this field blank, the nested table is created as a child of the current element.
4. Enter a row element name.
5. Optionally, change the number of default rows.
6. Click OK.
The nested table is added to the document and appears in the grid.

Moving a Nested Table

You can change the order of nested tables within a row.

◆ **To move a nested table:**

1. Select the heading of the nested table you want to move.
2. Click the **Move Up** () or **Move Down** () button to move the table to the desired location. These actions are also available from the **XML > Grid Editing** menu and from the grid shortcut menu.

Deleting a Table

◆ **To delete a table:**

1. Select the heading of the table you want to delete.
2. Click **Delete** () . This action is also available from the **XML > Grid Editing** menu and from the grid shortcut menu.
The table is deleted from the document.

Sorting a Table

You can sort tables on any column in ascending or descending order.

◆ **To sort a table:**

1. Select a cell in the column on which you want to sort the table.
2. Click the **Sort Ascending** () or **Sort Descending** () button to sort the table rows in ascending or descending order, respectively. These actions are also available from the **XML > Grid Editing** menu and from the grid shortcut menu.

Tip You can also display sort options by right-clicking the column heading.

The table rows are sorted based on the order you select.

Copying a Table as Tab-Delimited Text

You can copy a tab-delimited text version of a table to the clipboard. This makes it possible to paste document contents from the grid into spreadsheets and other editors that can manage tab-delimited files. [Figure 125](#) shows books/book in books.xml pasted into Microsoft Excel, for example.

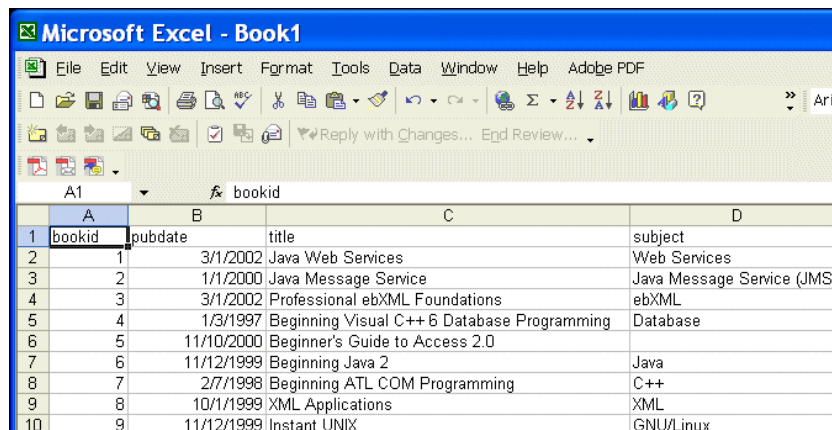

	A	B	C	D
1	bookid	pubdate	title	subject
2	1	3/1/2002	Java Web Services	Web Services
3	2	1/1/2000	Java Message Service	Java Message Service (JMS)
4	3	3/1/2002	Professional ebXML Foundations	ebXML
5	4	1/3/1997	Beginning Visual C++ 6 Database Programming	Database
6	5	11/10/2000	Beginner's Guide to Access 2.0	
7	6	11/12/1999	Beginning Java 2	Java
8	7	2/7/1998	Beginning ATL COM Programming	C++
9	8	10/1/1999	XML Applications	XML
10	9	11/12/1999	Instant UNIX	GNU/Linux

Figure 125. Pasting a Table into a Spreadsheet

Note that when you use this feature, the entire table is copied – column headings (element and attribute names) are not distinguished from cell contents (element and attribute values) in the spreadsheet.

◆ **To copy a tab-delimited table to the clipboard:**

1. Select the heading of the table you want to copy.
2. Select **XML > Grid Editing > Copy as Tab-Delimited** from the menu. This action is also available from the grid shortcut menu.

Diffing Folders and XML Documents

XML differencing is available only in Stylus Studio XML Enterprise Suite and Stylus Studio XML Professional Suite.

During application development, it can be useful to be able to compare two or more XML documents, or to compare the contents of two folders, in order to identify the type and number of differences between them. The process of comparing one document (or folder) with another is referred to as *diffing*. Stylus Studio provides utilities for diffing folders and documents.

Watch it! You can view a video demonstration of this feature by clicking the television icon or by clicking this link: [watch the XML Diff video](#).

A complete list of the videos demonstrating Stylus Studio's features is here:
http://www.stylusstudio.com/xml_videos.html.

This section covers the following topics:

- “[Overview](#)” on page 177
- “[Diffing Folders](#)” on page 182
- “[The XML Diff Viewer](#)” on page 186
- “[Diffing a Pair of XML Documents](#)” on page 193
- “[Diffing Multiple Documents](#)” on page 195
- “[Modifying Default Diff Settings](#)” on page 200
- “[Running the Diff Tool from the Command Line](#)” on page 204

Overview

Stylus Studio's Diff tool lets you easily compare two or more versions of the same document in the XML Diff Viewer (as shown in [Figure 126](#)), or the contents of two folders (as shown in [Figure 130](#)).

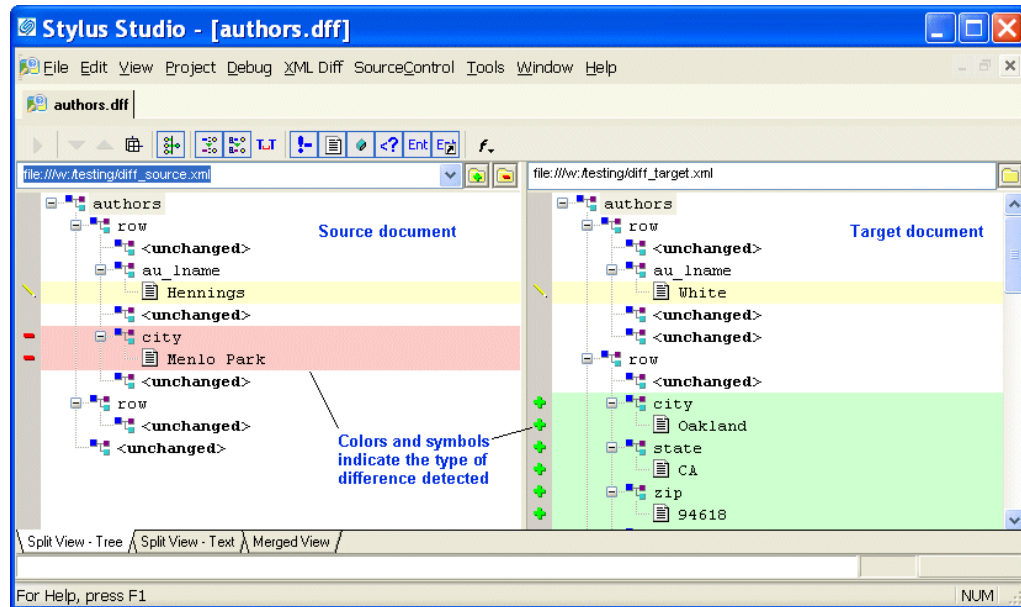

Figure 126. Example of Dified Documents in the XML Diff Viewer

Customizable color-coding lets you quickly determine how one document differs from another – green, for example, identifies objects (such as elements and attributes) that are present in the target document, but which do not exist in the source document. When you hover the pointer over symbols displayed in the side bars of the source and target document windows, Stylus Studio displays a tool tip that indicates the specific nature of the change.

This section covers the following topics:

- “Sources and Targets” on page 178
- “The Diff Configuration File” on page 178
- “What Diffs Are Calculated?” on page 178
- “Tuning the Diffing Algorithm” on page 179
- “When Does the Diff Run?” on page 180

- [“Running the Diff Manually”](#) on page 181
- [“Symbols and Background Colors”](#) on page 181

Sources and Targets

When you use Stylus Studio to diff documents (or folders), you select a *source* and a *target*. Stylus Studio considers the source document or folder to be the baseline, or current standard; the target document or folder is assumed to be some other version (it might be older or newer, for example) of the source. The Stylus Studio Diff tool illustrates how this other version, the target, differs from the source (or sources) you have selected.

Tip You can open source and target documents in the XML Editor from the XML Diff Viewer – right click on the XML Diff Viewer background and select the document you want to edit from the short-cut menu of source and target documents displayed by Stylus Studio. This feature is context-sensitive – if you right-click on a node that has been removed, the target document will not be listed, for example.

The Diff Configuration File

You can save the information associated with a given XML diff session in a *diff configuration file*. Diff configuration files make it easy to perform a diff on the same set of XML documents over time. Examples of the information saved with the diff configuration file include the URLs of the source and target documents, and any settings made on the **XML Diff** menu or tool bar. Diff configuration files are created with a `.dff` extension.

Changes made to the source and target documents are detected by Stylus Studio the next time you open the diff configuration file, allowing you to diff the files at that time. (Whether or not the diff is run automatically when you open the diff configuration file depends on **Autorun Diff** settings on the **Engine** page of the **Options** dialog box. See [“When Does the Diff Run?”](#) on page 180 for more information.)

What Diffs Are Calculated?

This section describes how Stylus Studio diffs XML documents and folders.

Documents – The Stylus Studio Diff engine compares source and target documents in their entirety. If you want, you can use the **Engine** page of the **Options** dialog box to exclude certain items from the diff calculation. These items include:

- Comments
- Text

- Entities
- Attributes
- Processing instructions

You can also specify whether or not you want Stylus Studio to:

- Use URIs to compare namespaces
- Expand entity references
- Ignore text formatting characters (new lines, carriage returns, and tabs)

See “[Modifying Default Diff Settings](#)” on page 200 to learn how to set these and other diff options.

Folders – Options for diffing XML documents do not affect how Stylus Studio diffs folders. When diffing folders, Stylus Studio compares one folder’s contents with another. See “[Diffing Folders](#)” on page 182 for more information on this topic.

Tuning the Diffing Algorithm

The purpose of any diffing tool is to identify the list of logical operations required to change the source document into the target document. Examples of logical operations include additions, revisions, and deletions. Even diffs between simple XML documents can yield a long list, sometimes with redundant operations. Ideally, the list of operations should be reduced to make it as economical as possible; that is, the list should be able to answer the question, *What are the fewest number of changes required to turn the source into the target?*

Calculating such a list can be time-consuming and resource intensive, and these costs might not be worth the benefits to a given user. For this reason, Stylus Studio provides settings that let you tune the diffing algorithm used by the XML Diff engine. Tuning settings are displayed in the **Performance** group box on the **Engine** page of the **Options** dialog box.

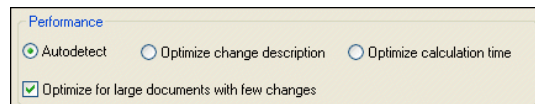

Figure 127. Performance Settings Let You Tune the Diffing Algorithm

You can

- Select a tuning that optimizes the algorithm to provide the most economical set of changes possible (**Optimize change description**). As described earlier, this calculation, though it yields the best results, can be costly in terms of time and processing resources.
- Select a tuning that optimizes the algorithm to provide the set of changes in the shortest time possible (**Optimize calculation time**).
- Let Stylus Studio decide (**Autodetect**). By default, Stylus Studio tries to provide the most economical set of changes possible, but if it determines that processing resources are limited or that the calculation will take too much time, it reverts to the algorithm tuning that is optimized for speed.

Handling Large Documents

The **Optimize for large documents with few changes** setting helps speed the diffing of large (greater than 1MB) documents. This setting can be used in conjunction with any of the algorithm tuning settings and is on by default.

When Does the Diff Run?

Stylus Studio runs the diff automatically, as soon as you specify the target document or folder. Whether or not subsequent changes cause Stylus Studio to automatically recalculate the diff is determined by the **Autorun Diff** settings on the **Engine** page of the **Options** dialog box. Changes that can make a diff recalculation necessary include adding new source and target documents, changing the underlying source and target documents themselves, or to changes to certain **Engine** settings.

Options That Affect When the Diff Runs

These settings, on the **Engine** page of the **Options** dialog box, determine when and whether Stylus Studio automatically recalculates the diff.

- **On changes** – Certain types of changes to the diff configuration file require Stylus Studio to recalculate the diff. These changes include:
 - Adding a new source document
 - Changing the target document
 - Changing the **Use URI to compare namespaces** setting
 - Changing the **Expand entity references** setting

If the **On changes** setting is on, Stylus Studio automatically runs the diff when any of these changes occurs.

- **If files modified** – If you make and save changes to a source or target document, Stylus Studio automatically runs the diff if this setting is on.

Note These settings do not affect the diffing of folders.

See [“Modifying Default Diff Settings”](#) on page 200 to learn more about setting these and other Diff options.

Running the Diff Manually

You can run the diff manually by clicking the Calculate diff button (). Stylus Studio activates this button when it detects the need to recalculate the diff, and the **On changes** or **If files modified** settings are off. These settings, as described in [“When Does the Diff Run?”](#) on page 180, cause Stylus Studio to run the diff automatically.

You can also run the diff from the command line. See [“Running the Diff Tool from the Command Line”](#) on page 204.

Symbols and Background Colors

Stylus Studio uses symbols and background colors to alert you to differences in diffed documents and folders. The following table summarizes the symbols and default background colors, and the types of changes they represent.

Table 14. Default Colors Used for Diffing Files and Folders

<i>Symbol</i>	<i>Background Color</i>	<i>Identifies</i>
	Light green	Added items; appears in the target document and identifies an item that is present in the target but absent from the source
	Light red	Removed items; appears in the source document and identifies an item that is present in the source but absent from the target.
	Light yellow	Changed items; can appear in both source and target documents.
	Light gray	Collapsed item containing changes (such as an added, changed, or removed node).

You can change the background colors on the **Presentation** page of the **Options** dialog box.

Combined Symbols

As described in [Table 14, Default Colors Used for Diffing Files and Folders](#), Stylus Studio displays a turquoise block (■) when a node that you have collapsed contains changes. Sometimes, the node itself has changes. In this case, Stylus Studio combines two symbols – one indicating the change of a child within the collapsed node, and one to the node itself. Consider the following illustration:

Figure 128. Sample of a Collapsed Node with Changes

Here, the `city` node displays a combined symbol – the turquoise box indicates that a change exists within the collapsed node; the minus sign indicates that the `city` node is not present in the source document. Expanding the `city` node makes the scope and nature of the changes explicit:

Figure 129. Expanded Node with Changes

Tip Hover the mouse point over these symbols to display tool tips that describe the nature of the change.

Additional Symbols for Diffing Multiple Sources

Stylus Studio uses other symbols in the target document window when you diff multiple source documents. See [“Symbols Used in the Target Document Window”](#) on page 196.

Diffing Folders

Stylus Studio allows you to diff two folders. As shown in [Figure 130](#), the **Diff Folders** dialog box displays the contents of each folder; symbols and colors, described in

“Symbols and Background Colors” on page 181, identify the types of changes in the respective folders.

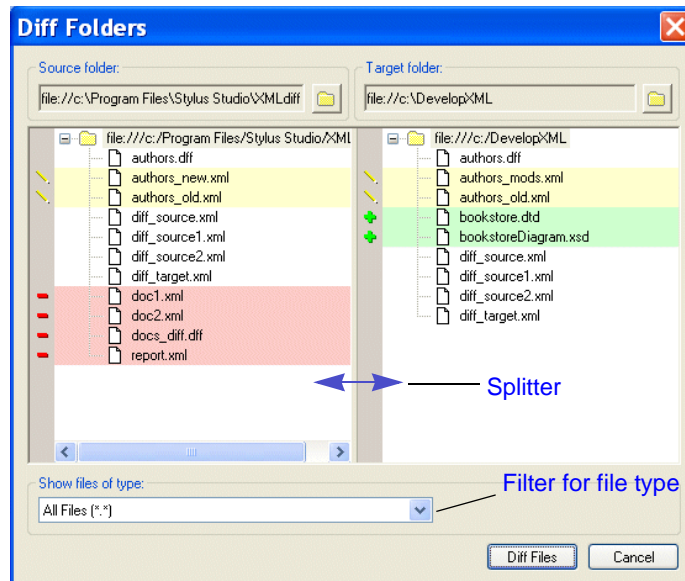

Figure 130. The Diff Folders Dialog Box After a Diff

This section covers the following topics:

- “Features” on page 183
- “How to Diff Folders” on page 184
- “How to Diff Documents from the Diff Folders Dialog Box” on page 186

Features

The **Diff Folders** dialog box has several features that make it easy to diff folders and the XML documents they contain:

- A *splitter* lets you change the width of the source and target folder windows. This can be especially useful if you are working with a folder that has nested directories.
- A *file type filter* limits the display to files with a .xml extension; if you choose, you can display (and diff) all file types, as shown in [Figure 130](#).
- An **Abort** button, shown here, appears at the bottom of the **Diff Folders** dialog box if the operation you are performing (loading or diffing a directory with a large number

Editing and Querying XML

of files, for example) is taking more time than usual. Clicking the **Abort** button cancels the operation.

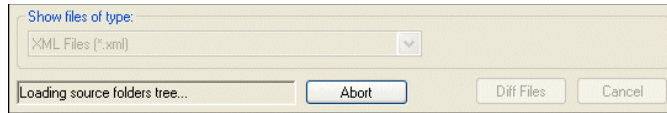

Figure 131. Abort Button Lets You Cancel Long Load Operations

Tip This feature is also part of the XML Diff Viewer.

- The **Diff Files** button allows you to perform a diff of XML documents in the source and target folders. See [“How to Diff Documents from the Diff Folders Dialog Box”](#) on page 186 for more information on this topic.

How to Diff Folders

◆ To diff folders:

1. Select **Tools > Show Differences In > Folders** from the Stylus Studio menu. The **Diff Folders** dialog box appears.

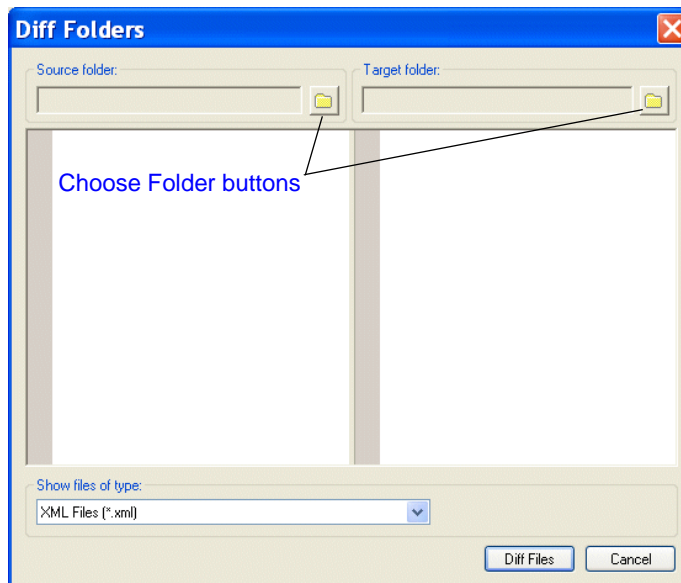

2. Click the **Choose Source Folder** button ().
The **Select Source Folder** dialog box appears.

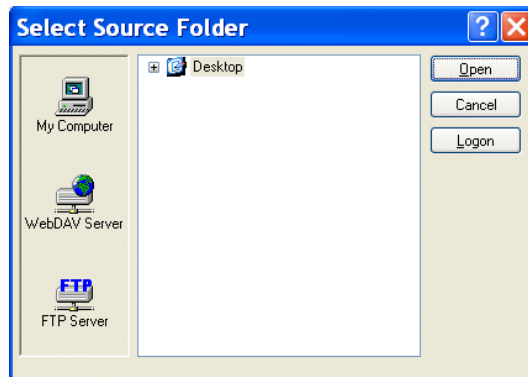

3. Expand the **Desktop** tree and navigate to the folder you want to use as the source folder for the diff.
4. Click **Open**.
The folder is displayed in the **Source folder** window of the **Diff Folders** dialog box.
5. Repeat [Step 2](#) through [Step 4](#) for the target folder.
Stylus Studio performs the diff as soon as you select the target folder for comparison.
6. Optionally, use the **Show files of type** drop-down list to filter the display to show only those files of the type you specify. (By default, Stylus Studio shows XML files – files with a .xml extension.)

How to Diff Documents from the Diff Folders Dialog Box

You can diff XML documents in the source and target folders directly from the **Diff Folders** dialog box.

◆ **To diff two files from the Diff Folders dialog box:**

1. Click the file you want to diff.

The document is shown as selected in both the **Source folder** and **Target folder** windows. In this illustration, the document `authors_new.xml` was selected.

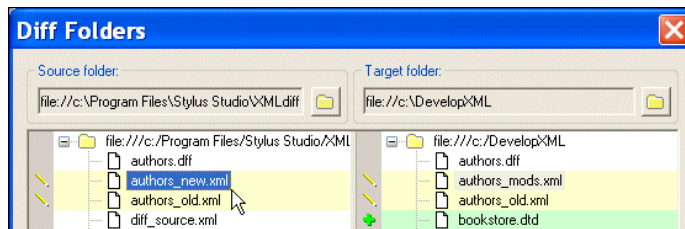

Tip Notice that, even though the file names are different, Stylus Studio is able to infer that `authors_new.xml` and `authors_mods.xml` are actually the same document.

If you select a document that cannot be diffed, you will not see the selection in the opposite window.

2. Click the **Diff Files** button.

Stylus Studio displays the XML Diff Viewer window.

For more information on diffing documents, see [“Diffing a Pair of XML Documents”](#) on page 193.

The XML Diff Viewer

This section describes the XML Diff Viewer and its features, including the different views available for comparing documents, the XML Diff Viewer tool bar, and tools for loading documents.

This section covers the following topics:

- [“Split View - Tree”](#) on page 187
- [“Split View - Text”](#) on page 188
- [“Merged View”](#) on page 189

- “View Symbols and Colors” on page 190
- “The XML Diff Viewer Tool Bar” on page 190
- “Tools for Working with Documents” on page 193

Split View - Tree

You use the XML Diff Viewer to compare two or more XML documents. By default, the XML Diff Viewer displays the diffed documents on the **Split View - Tree** tab. This view, shown in [Figure 132](#), shows the documents side-by-side using a tree/node representation.

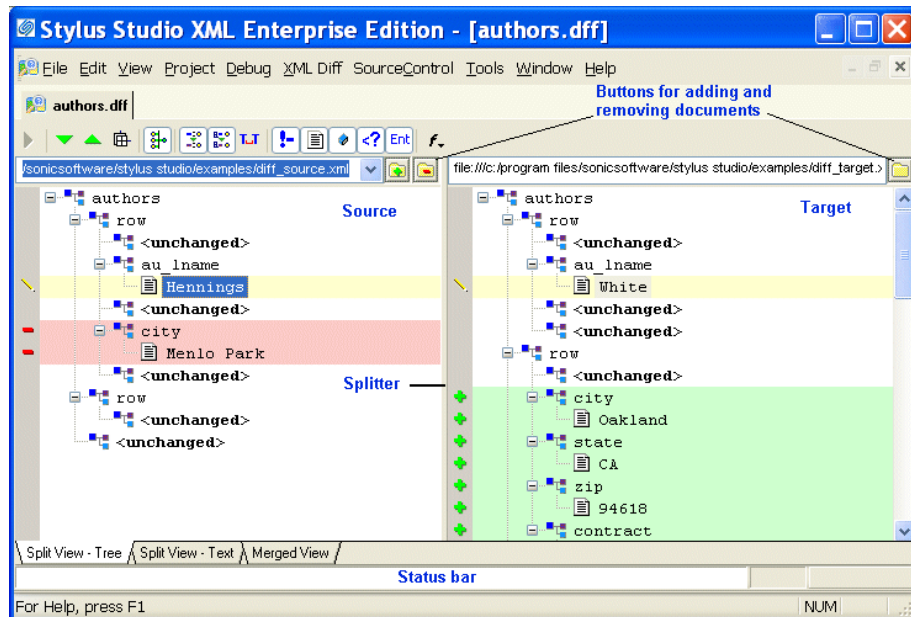

Figure 132. XML Diff Viewer – Split View - Tree

In split views (there is also a split view that shows documents in XML), source documents are displayed on the left, the target document on the right. A *splitter* between the two panes allows you to change the width of the source and target document panes by dragging the splitter to the left and right.

Split View - Text

The **Split View - Text** tab also shows source and target documents side-by-side in plain XML.

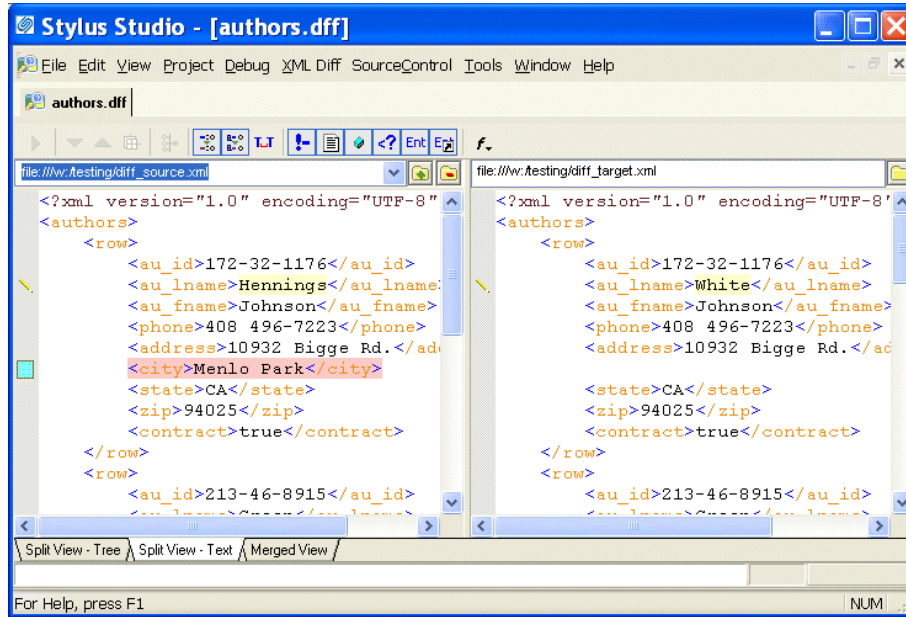

Figure 133. XML Diff Viewer – Split View - Text

Merged View

If you prefer, you can select the **Merged View** tab, which folds the nodes from the source and target documents into a single window, as shown in [Figure 134](#).

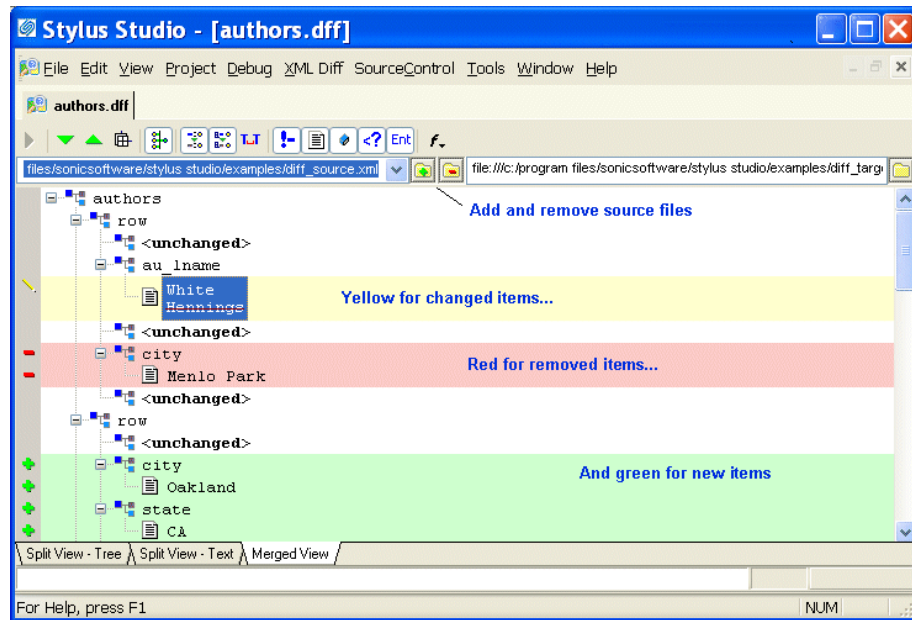

Figure 134. XML Diff Viewer – Merged View

The merged view displays changed items in pairs – the item from the target document appears first, the item from the source document is shown second, as shown in [Figure 135](#).

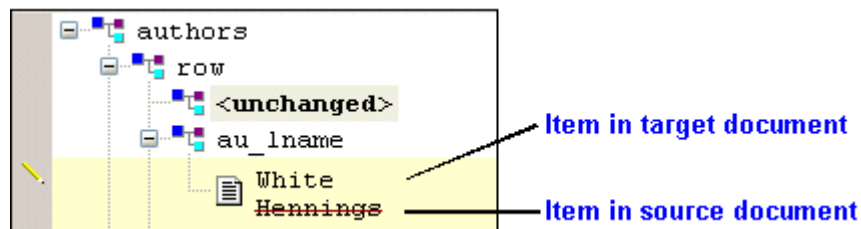

Figure 135. Close-up of Merged View

In this example, the line through the `<au_lname>` element in the source document, Hennings, indicates that it has changed to white in the target document.

View Symbols and Colors

All views use the same symbols and color schemes to identify the types of changes detected by the Stylus Studio diff calculation – by default, green for added items, yellow for changed items, and red for removed items. In addition, the text font and size are controlled by the settings for the XML Editor on the **Editor Format** page of the **Options** dialog box.

See “[Symbols and Background Colors](#)” on page 181 for more information on this topic, and to learn how you can assign custom colors to the results of standard differencing operations.

The XML Diff Viewer Tool Bar

The XML Diff Viewer tool bar, shown in [Figure 136](#), provides tools to help you

- Manually start the diff calculation
- Navigate source and target documents
- Change default display and diff settings
- Show or ignore differences in document items such as text nodes and attributes

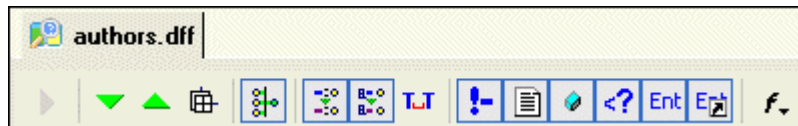

Figure 136. The XML Diff Tool Bar

The following table identifies the individual tools and tells you where to find more information.

Table 15. XML Diff Tool Bar Buttons

<i>Tool Button</i>	<i>Description</i>
	Calculates the differences in the documents you have selected. This button is active only when Stylus Studio detects the need to calculate differences. This button is disabled if you have selected On changes and If files modified settings. See “ Engine Settings ” on page 202.
	Skips to the next (previous) diff in the currently selected document. You must select a line in the document to enable these buttons.

Table 15. XML Diff Tool Bar Buttons

Tool Button	Description
	By default, Stylus Studio displays collapsed documents when the diff is run. You can override this setting using the tool bar button, or you can change it permanently on the Options . page. See “ Engine Settings ” on page 202.
	By default, Stylus Studio collapses any unchanged blocks to simplify the display. You can override this setting using the tool bar button, or you can change it permanently on the Options . page. See “ Engine Settings ” on page 202.
	By default, Stylus Studio uses URIs to compare namespaces when diffing documents. You can override this setting using the tool bar button, or you can change it permanently on the Options . page. See “ Engine Settings ” on page 202. Note that changing this setting requires documents to be diffed again.
	By default, Stylus Studio expands entity references when diffing documents. You can override this setting using the tool bar button, or you can change it permanently on the Options . page. See “ Engine Settings ” on page 202. Note that changing this setting requires documents to be diffed again.
	By default, Stylus Studio considers text formatting characters (new lines, carriage returns, tabs) when diffing documents. You can override this setting using the tool bar button, or you can change it permanently on the Options . page. See “ Engine Settings ” on page 202.
	By default Stylus Studio shows differences in comments. You can override this setting using the tool bar button, or you can change it permanently on the Options . page. See “ Engine Settings ” on page 202. Note that this feature affects only the display, and not the calculation, of comment differences.
	By default Stylus Studio shows differences in text blocks. You can override this setting using the tool bar button, or you can change it permanently on the Options . page. See “ Engine Settings ” on page 202. Note that this feature affects only the display, and not the calculation, of text block differences.

Table 15. XML Diff Tool Bar Buttons

<i>Tool Button</i>	<i>Description</i>
	By default Stylus Studio shows differences in attributes. You can override this setting using the tool bar button, or you can change it permanently on the Options page. See “ Engine Settings ” on page 202. Note that this feature affects only the display, and not the calculation, of attribute differences.
	By default Stylus Studio shows differences in processing instructions. You can override this setting using the tool bar button, or you can change it permanently on the Options page. See “ Engine Settings ” on page 202. Note that this feature affects only the display, and not the calculation, of processing instruction differences.
	By default Stylus Studio shows differences in entities. You can override this setting using the tool bar button, or you can change it permanently on the Options page. See “ Engine Settings ” on page 202. Note that this feature affects only the display, and not the calculation, of entity differences.
	By default Stylus Studio shows differences in entity references. You can override this setting using the tool bar button, or you can change it permanently on the Options page. See “ Engine Settings ” on page 202. Note that this feature affects only the display, and not the calculation, of entity differences.
	Allows you to change the font of documents displayed in the XML Diff Viewer.

Tools for Working with Documents

The XML Diff Viewer provides several tools for working with source and target documents:

- Add/Remove document buttons. When you click the add or set document button, Stylus Studio displays the **Open** dialog box. The add button for source documents displays a green plus sign on it () to alert you to the fact that you can add multiple source documents when diffing XML documents. You can specify only a single target document, however.

You use the remove button, the folder with the red minus sign on it () , to remove the current source document from the XML diff calculation.

Tip If Stylus Studio determines that the load or diff operation for a given XML document will take more than a moment, it displays a message and an **Abort** button at the bottom of the XML Diff Viewer window. You can click the **Abort** button to terminate the operation at any time. The message and the button are removed from the XML Diff Viewer window once the operation is complete or cancelled.

- Drop-down list. You use the drop-down list to change the current document in the XML Diff Viewer. When you change the current doc in a multi-document diff, the target document display – specifically, the symbols and colors used to identify documents – typically changes, as well. See [“Symbols Used in the Target Document Window”](#) on page 196 for more information.

Removing a Target Document

You cannot remove a target document. You can specify a *different* target document by clicking the set target button () again. This replaces the current target document with the document you select.

Diffing a Pair of XML Documents

This section describes how to use Stylus Studio to diff a pair of XML documents.

Before continuing with this section, you should read [“Overview”](#) on page 177, which describes basic information about the Stylus Studio Diff tool, and [“The XML Diff Viewer”](#) on page 186, which describes features of the XML Diff Viewer and how to use them.

How to Diff a Pair of Documents

◆ **To diff a pair of documents:**

1. Select **Tools > Options > Show Differences > Files** from the Stylus Studio menu. Stylus Studio displays the XML Diff Viewer.
2. In the source document window, click the add button () to add the source document. Stylus Studio displays the **Open** dialog box.

Tip You can drag and drop a file into the entry field to load the document in the XML Diff Viewer.

3. Navigate to the document you want to load in the XML Diff Viewer.
4. Click **Open**.
5. Repeat [Step 2](#) through [Step 4](#) for the target document, using the set button for the target document window ().
By default, Stylus Studio runs the diff calculation automatically when you select the target document. If the default **On changes** setting has changed, you need to run the diff calculation manually by clicking the **Calculate diff** button ()

Diffing Multiple Documents

This section describes how to use Stylus Studio to diff multiple XML documents.

Before continuing with this section, you should read “[Overview](#)” on page 177, which describes basic information about the Stylus Studio Diff tool, and “[The XML Diff Viewer](#)” on page 186, which describes features of the XML Diff Viewer and how to use them.

This section covers the following topics:

- “[Document Focus](#)” on page 195
- “[Symbols Used in the Target Document Window](#)” on page 196

Document Focus

Diffing multiple XML documents is much the same as diffing a pair of documents – you specify the source documents (one at a time), a target document, and Stylus Studio calculates the diff.

Note When you diff *multiple* source documents against the target, Stylus Studio considers the target document to be the baseline, and the XML Diff Viewer shows how the source documents vary from the target.

When you diff multiple documents, however, only one source document can have focus at a time. Consider the following illustration, which shows three source documents (source1.xml, source2.xml, and source3.xml) and a target document (target.xml).

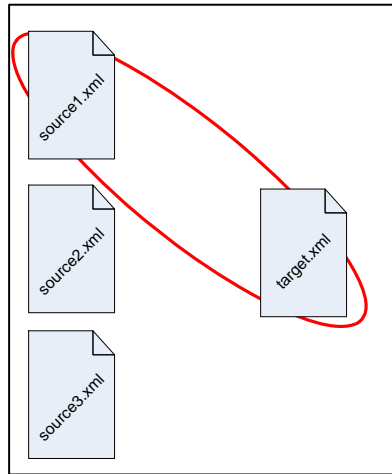

Figure 137. Example of Document Focus

In this example, the source1.xml document currently has focus. You set the focus on a given source document by selecting that document from the drop-down list at the top of the source document window.

When a source document has focus:

- Diffs are displayed for that document only, even if you have selected the **Merged View** tab for display.
- Clicking the remove document button () removes that document from the XML diff calculation.

Symbols Used in the Target Document Window

When diffing multiple documents, Stylus Studio uses an additional set of symbols in the target document window. These symbols, which are displayed in the side bar of the XML Diff Viewer window alongside the standard set of symbols described in “[Symbols and Background Colors](#)” on page 181, indicate the ways in which the change identified in the

current source document differs from changes to the same node in other source documents.

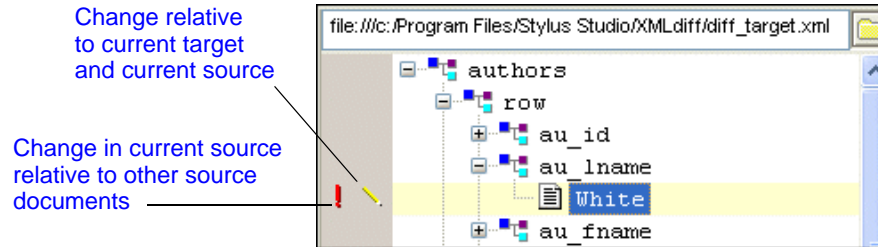

Figure 138. Example of Symbols Used When Diffing Multiple Documents

As shown in [Figure 138](#), symbols in the column closest to the document tree identify the changes relative to the currently selected source. Here, the edit symbol () indicates that the value in the target document, `White`, differs from that in the currently selected source (which happens to be `Black` in this example).

The first column of symbols characterize changes in the currently selected source relative to other source documents. Here, for example, the red exclamation point () indicates that there are conflicting modifications in other source documents – that is, other source documents contain a value other than `Black`. As shown in [Figure 139](#), when you click on a symbol in the first column, Stylus Studio displays

- A message describing the precise nature of the change
- A menu that identifies the documents in which the change occurs.

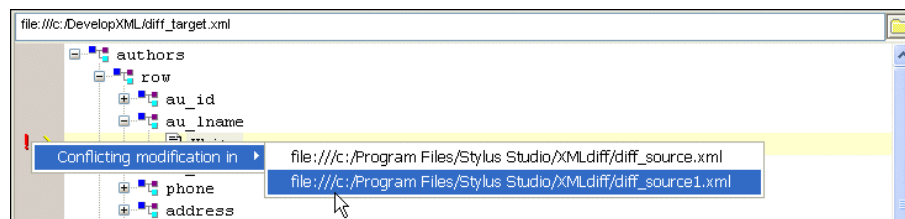

Figure 139. Easily Navigate to Changed Nodes in Other Source Documents

Clicking on a document in this menu changes the current focus to that source document, allowing you to easily navigate to the same node in a different document.

The additional symbols used by Stylus Studio when diffing multiple documents are described in [Table 16](#).

Table 16. Symbols Used to Specify Changes in Source Documents

Symbol	Description	Meaning
	Yellow circle	Modified in other documents – The object in the target and the current source document are the same, but another source document is different.
	Red exclamation point	Conflicting modification in other documents – The object in the current source differs from that in the target document. Other source documents differ from both the current source and target.
	Yellow diamond	Same modification in other documents – The source documents all differ from the target document in the same way.
	Yellow equal sign	Unchanged in other documents – The current source document differs from the target, but other source documents are the same as the target.

Consider the example in [Figure 140](#), which illustrates diffing three documents. In this example, the node in question is circled in red.

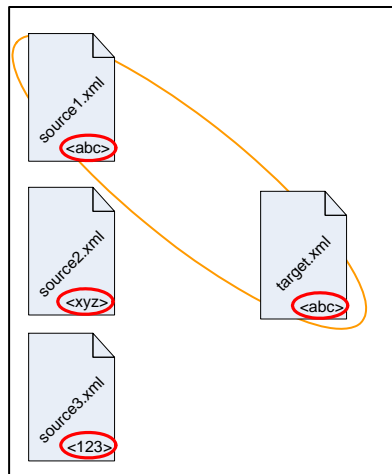

Figure 140. Diffing Three Documents

Notice that:

- source1.xml currently has focus.
- source1.xml and the target document node have the same value (<abc>)
- The node in question varies in both of the remaining source documents (it is <abc> in one and <abc> in the other).

Table 17 shows the symbols that might appear based on changing values to the node in question. The example illustrated in Figure 140 is shown in the first row. As values in the source documents change, Stylus Studio changes the diff symbol accordingly.

Table 17. Symbols Used to Specify Changes in Source Documents

<i>Symbol</i>	<i>target.xml</i>	<i>source1.xml</i>	<i>source2.xml</i>	<i>source3.xml</i>
	<abc>	<abc>	<xyz>	<123>
	<abc>	<xyz>	<jkl>	<mno>
	<abc>	<xyz>	<xyz>	<xyz>
	<abc>	<xyz>	<abc>	<abc>

Note Changing the target-source pairing, that is, changing the current source document, affects the symbols that are displayed.

How to Diff Multiple Documents

◆ To diff multiple documents:

1. Select **Tools > Options > Show Differences > Files** from the Stylus Studio menu. Stylus Studio displays the XML Diff Viewer.
2. In the source document window, click the add button () to add the first source document. Stylus Studio displays the **Open** dialog box.

Tip You can drag and drop a file into the entry field to load the document in the XML Diff Viewer.

3. Navigate to the document you want to load in the XML Diff Viewer.
4. Click **Open**.
5. Repeat [Step 2](#) through [Step 4](#) for additional source documents.

- Repeat [Step 2](#) through [Step 4](#) for the target document, using the set button for the target document window ().

By default, Stylus Studio runs the diff calculation automatically when you select the target document. If the default **On changes** setting has changed, you need to run the diff calculation manually by clicking the **Calculate diff** button ().

Modifying Default Diff Settings

Default settings for the behavior of the Diff engine and the appearance of diffed documents and folders are on the **Engine** and **Presentation** pages, respectively, of the **Options** dialog box. The **Engine** page, shown here, has settings that determine the conditions under which Stylus Studio runs the diff automatically, which items in a document (comments and text, for example) you want the diff engine to ignore, and settings that allow you to choose diffing algorithm tunings optimized for change description or time, for example.

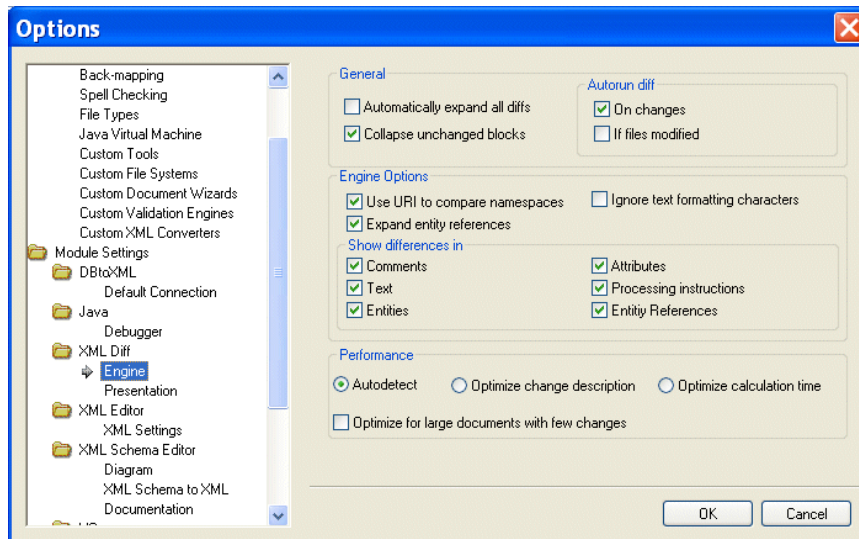

Figure 141. Engine Options Page for XML Diff

Settings on the **Engine** page are reflected in the Diff editor tool bar, and in the **XML Diff** menu, shown here.

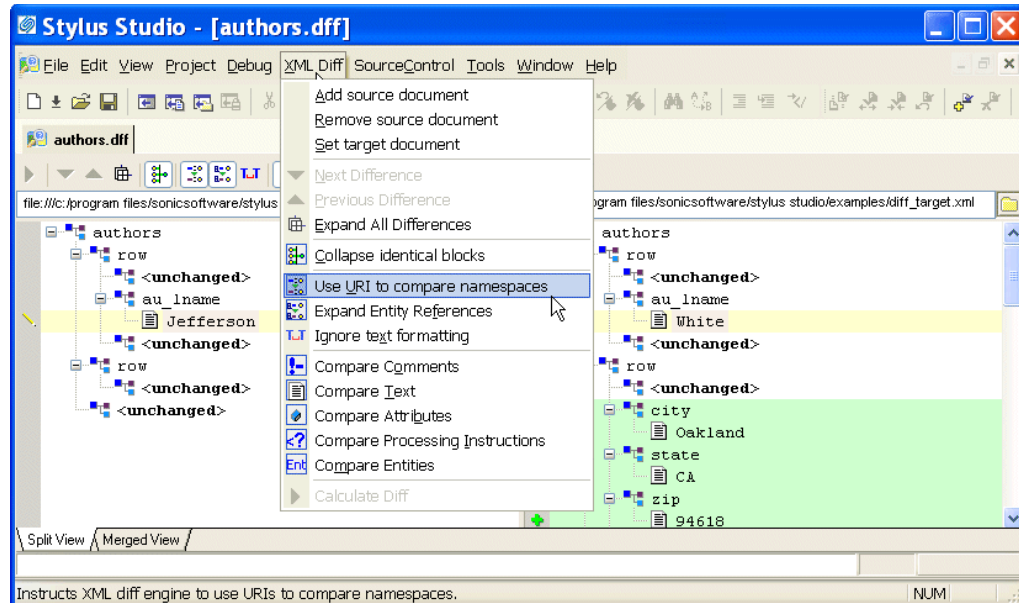

Figure 142. XML Diff Menu

Tip You can override **Engine** page settings using the Diff editor tool bar or the **XML Diff** menu. Overrides do not change the settings on the **Engine** page.

This section covers the following topics:

- “Opening the Options Dialog Box” on page 201
- “Engine Settings” on page 202
- “Presentation Options” on page 204

Opening the Options Dialog Box

◆ To open the Options dialog box:

1. Click **Tools > Options** on the Stylus Studio menu.
The **Options** dialog box appears.
2. If necessary, expand the tree for **Module Settings > XML Diff**.

3. Click the page that contains the settings you want to modify.
4. To save a changed setting, click **OK**. Click **Cancel** to revert to close the dialog box and revert to the previous settings.

Engine Settings

This section describes the settings that affect the behavior and performance of the Diff engine.

General

The fields in the **General** group box affect the initial display of diffed documents and the conditions, if any, under which Stylus Studio runs the diff automatically.

- **Automatically expand all diffs** – By default, Stylus Studio collapses the display of the diffed documents. If you select this option, all nodes containing diffs are expanded when the diff is run.
- **Collapse unchanged blocks** – By default, Stylus Studio collapses any block that does not contain any changes to save space in the XML Diff Viewer window. These blocks are displayed as **<unchanged>** in the document tree. You might prefer to have the entire document structure visible, to provide context for changed nodes, for example.
- **Autorun diff** – By default, Stylus Studio runs the diff operation if you make a change to one of the settings on the **Engine** page of the **Options** dialog box. You can also specify that Stylus Studio run the diff operation when the source or target documents change. If you select **If files modified**, Stylus Studio runs the diff operation when you save a source or target file. If neither of these options is selected, you must run the diff manually. See [“When Does the Diff Run?”](#) on page 180 for more information on this topic.

Engine Options

The fields in the **Engine Options** group box affect how Stylus Studio diffs source and target documents.

- **Use URI to compare namespaces** – Controls whether or not URIs are used to compare namespaces in source and target documents.
- **Expand entity references** – Controls whether or not entity references, which in some cases can include files external to the source or target document, are expanded by the Stylus Studio diff engine for purposes of comparing one block with another.

- **Ignore text formatting characters** – Controls whether or not text formatting characters (new line, carriage return, and tab) are ignored when comparing source and target documents. This option is off by default.
- **Show differences in** – Provides granular control of what items in XML documents are diffed. There are separate settings for comments, text, entities, attributes, and processing instructions.

Performance

Diffing large, numerous, or complex documents can be time-consuming. Stylus Studio provides controls that let you choose algorithm tunings that have been optimized for change description or calculation time.

- **Autodetect** – Stylus Studio determines which algorithm tuning to use based on the number, content, complexity, and size of the source and target documents. Stylus Studio first tries to use the tuning that is optimized for change description; if it determines that processing resources are limited, it reverts to the algorithm tuning optimized for speed. This setting is on by default.
- **Optimize change description** – Provides the most economical set of changes possible. This calculation, though it yields the best results, can be costly in terms of time and processing resources.
- **Optimize calculation time** – Provides the set of changes in the shortest time possible.
- **Optimize for large documents with few changes** – Helps speed the diffing of large (greater than 1MB) documents by folding similar blocks before comparing nodes. This setting can be used in conjunction with any of the algorithm tuning settings and is on by default.

Tip The default setting, **Autodetect** and **Optimize for large documents with few changes**, yields the best results when time and processing resources are not considerations.

Presentation Options

Presentation options allow you to modify the settings for the background colors Stylus Studio uses to identify the types of changes detected in diffed documents and folders

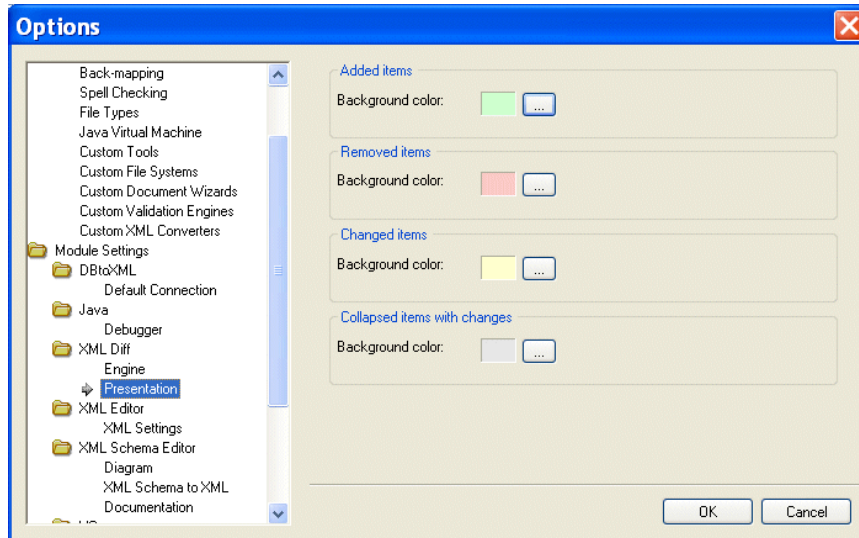

Figure 143. You Can Change Colors Used to Identify Document Changes

You can change the background colors for the following:

- Added items
- Removed items (that is, items that are present in the target, but are not present in the source, for example)
- Changed items (the same element or attribute, but a different name, for example)
- Collapsed items with changes

Running the Diff Tool from the Command Line

In addition to using the Diff tool from the Stylus Studio user interface, Stylus Studio also provides a command line utility, `StylusDiff.exe`. This command line utility allows you to perform many of the same functions, and to use many of the same options, as the graphical Diff tool.

Restrictions

The following restrictions exist for using StylusDiff.exe:

- You cannot use StylusDiff.exe to diff folders
- StylusDiff.exe can diff only one pair of documents at a time

Usage

The StylusDiff.exe utility has the following usage:

```
StylusDiff -source <sourceURI> -target <targetURI>
[-expandPrefixes/collapsePrefixes] [-expandERs/collapseERs]
[-comments/nocomments] [-attributes/noattributes] [-text/notext] [-pi/nopi]
[-er/noer] [-entities/noentities] [-formatting/nofformatting] [-fold/nofold]
[-auto/best/fast]
```

[Table 18](#) describes the usage for the StylusDiff command. For a complete description of these and other options that affect the XML Diff engine, see “[Engine Settings](#)” on page 202.

Table 18. StylusDiff Command Line Parameters

<i>Parameter</i>	<i>Description</i>
-source <sourceURI>	The path of the XML document you want to use as the source document in the diff. Required.
-target <targetURI>	The path of the XML document you want to use as the target document in the diff. Required.
-output <outputURI>	Saves the differences between the source and target files, if any, to the file you specify. Output files are saved with a .dff extension. Optional.
-expandPrefixes -collapsePrefixes	Whether you want the XML Diff engine to use the URI (-expandPrefixes) or ignore the URI (-collapsePrefixes) when comparing namespaces. The default is -collapsePrefixes.
-expandERs -collapseERs	Whether you want the XML Diff engine to compare entity references (-collapseERs) or values referenced by entity references (-expandERs). The default is -expandERs.

Table 18. StylusDiff Command Line Parameters

Parameter	Description
-comments -noComments	Whether you want the XML Diff engine to compare comments (-comments) or to ignore comments (-noComments). The default is -comments.
-attributes -noAttributes	Whether you want the XML Diff engine to compare attributes (-attributes) or to ignore attributes (-noAttributes). The default is -attributes.
-text -noText	Whether you want the XML Diff engine to compare text (-text) or to ignore text (-noText). The default is -text.
-pi -noPI	Whether you want the XML Diff engine to compare processing instructions (-pi) or to ignore processing instructions (-noPI). The default is -pi.
-er -noER	Whether you want the XML Diff engine to compare entity references (-er) or to ignore entity references (-noER). The default is -er.
-entities -noEntities	Whether you want the XML Diff engine to compare entities (-entities) or to ignore entities (-noEntities). The default is -entities.
-formatting -noFormatting	Whether you want the XML Diff engine to compare formatting characters (-formatting) or to ignore formatting characters (-noFormatting) when comparing text nodes. The default is -formatting.
-fold -noFold	Whether you want the XML Diff engine to fold similar blocks before diffing (-foldUnchangedBlocks) or to expand and diff nodes (-diffUnchangedBlocks). The default is -foldUnchangedBlocks.
-auto -best -fast	Controls that let you choose between diffing algorithm tunings that have been optimized for time (-fast) and thoroughness (-best). A third choice, -auto, lets Stylus Studio determine which tuning to use. The default is -auto.

Using Schemas with XML Documents

Stylus Studio allows you to associate one or more schemas with each XML document. A schema can be a DTD or an XML Schema.

There are several ways to associate a schema with an XML document:

- To associate an external schema with a document, ensure that an XML document is active. Then, from the Stylus Studio menu bar, select **XML > Associate XML with Schema**.
- To define an internal DTD, specify it in the XML editor **Text** tab or **Schema** tab.
- To have Stylus Studio generate a schema, in the XML editor, click the **Schema** tab. If the XML document has some contents, Stylus Studio prompts you to indicate whether you want Stylus Studio to generate a schema from the contents. See [“Having Stylus Studio Generate a Schema”](#) on page 208.

This section discusses the following topics:

- [“Associating an External Schema With a Document”](#) on page 207
- [“Having Stylus Studio Generate a Schema”](#) on page 208
- [“Validating XML Documents”](#) on page 208
- [“Updating a Document’s Schema”](#) on page 209
- [“Removing the Association Between a Document and a Schema”](#) on page 209

Associating an External Schema With a Document

◆ **To associate an external schema with an XML document:**

1. Open the XML document you want to associate with a schema. See [“Opening Files in Stylus Studio”](#) on page 92.
2. From the Stylus Studio menu bar, select **XML > Associate XML with Schema**.
3. In the **Open** dialog box that appears, navigate to and select the schema you want to associate.
4. Click **Open**. The selected schema is now associated with the document.

To associate an XML document with an XML Schema, the XML document must contain a root element.

After you associate a schema with a document, you can view a tree representation of the schema in the XML editor window. Click the **Schema** tab. See “[Updating a Document’s Schema](#)” on page 209.

Having Stylus Studio Generate a Schema

In the XML editor, you can click the **Schema** tab to view the schema for your document. If your document does not specify a schema, Stylus Studio displays the **Schema Not Found** dialog box. This dialog box prompts you to indicate whether you want Stylus Studio to create a schema for your document based on its contents.

You can select **Generate XML Schema** or **Generate DTD**. If you select **Generate XML Schema**, you must specify an absolute path for the file that contains the new schema.

If you select **Generate DTD**, you must indicate whether you want the DTD to be internal or external. If it is internal, Stylus Studio inserts it immediately after the XML declaration. If it is external, you must specify or select an absolute path for the file that contains the new DTD.

After you click **OK**, Stylus Studio displays the new schema in the **Schema** tab.

Validating XML Documents

At any time, you can validate your XML document against its schema. Click **Validate Document**  in the window of the document you want to validate.

Stylus Studio displays a message that indicates whether or not your document is valid. If your document does not conform to its schema, Stylus Studio displays a list of error messages that describe the inconsistencies. This list includes line and column numbers that indicate the location of the error. When you click in an XML document, Stylus Studio shows the line and column number in the bottom right corner of the Stylus Studio window.

When Stylus Studio validates a document, it also checks for well-formedness.

Stylus Studio uses font color to indicate valid and invalid element names. Purple fonts indicate valid elements. Orange fonts indicate elements that are not in the schema.

Note Stylus Studio uses Apache's Xerces XML Parser to validate XML documents. Error messages about invalid documents are generated by the Xerces XML Parser. Stylus Studio has no control over the contents of these messages. If you have trouble understanding such a message, try searching the W3C XML Schema Recommendation for the main phrase in the error message.

Updating a Document's Schema

How you update your document's schema depends on whether the schema is internal or external. If the schema is an internal DTD, you can update it in the **Schema** tab of the XML editor.

If the schema is not an internal DTD, you can update it only in the DTD editor or the XML Schema editor. You can, however, view the schema in the **Schema** tab of the XML editor.

When Stylus Studio displays the schema for your document, you can also view the properties for each node in the schema. If the **Properties** window is not already in view, select **View > Properties**. Click on any node in the schema view to see the properties for that node.

To view the text of an external schema or to edit an external schema, you must display it in the DTD editor or the XML Schema editor. To do this, select **XML > Open Associated Schema** from the Stylus Studio menu bar, or click **Open Schema**  in the Stylus Studio tool bar.

Instructions for updating a DTD are in [“Defining Document Type Definitions”](#) on page 665. Instructions for updating an XML Schema are in [“Creating an XML Schema in Stylus Studio”](#) on page 568. If you update a schema in Stylus Studio and that schema is associated with an XML document that is open in Stylus Studio, Stylus Studio refreshes the schema information for the open XML document.

Removing the Association Between a Document and a Schema

To remove the association between a document and an external schema, you must edit the XML document in the **Text** or **Tree** tab. Remove the text or nodes that specify the external schema.

To remove an internal DTD from a document, delete the text or nodes that specify the internal DTD.

Converting XML to Its Canonical Form

By default, Stylus Studio creates XML that conforms to the W3C XML 1.0 recommendation. You can also convert any XML document to its canonical form. When you convert XML to its canonical form, the resulting document conforms to the W3C Canonical XML 1.0 recommendation.

Tip Although you can undo conversion to canonical form, consider using **Save As** to create a copy of the XML document prior to conversion.

◆ **To convert an XML document to its canonical form:**

1. Open the XML document you want to convert to canonical XML.
2. Select **Edit > Make Canonical XML** from the Stylus Studio menu.

Alternative: Click the Make Canonical XML button () on the tool bar.

The XML document is converted to its canonical form.

You can undo this operation (**Edit > Undo**) if necessary.

Querying XML Documents Using XPath

You can use the XML Path Language (XPath) to query XML documents to obtain a subset of the information in that document. You can also query XML Schema and XSLT, provided you open the XSLT using the XML Editor. (You cannot query DTD schema because it is not XML.)

In Stylus Studio, you query XML documents using the XPath Query Editor. To learn more about XPath and how to use the XPath Query Editor, see [“Writing XPath Expressions”](#) on page 691.

Printing XML Documents

You can print the raw XML text view of your document. You cannot print the other views of your document.

◆ **To print a document:**

1. In your XML document, click the **Text** tab.
2. In the Stylus Studio tool bar, click **Print**  or press Ctrl+P.

- ◆ **To preview your document before you print it, select File > Print Preview from the Stylus Studio menu bar.**
- ◆ **To specify print options for your document before you print it, select File > Print Setup from the Stylus Studio menu bar.**

Saving XML Documents

When you save a document, Stylus Studio saves it in the encoding that is specified in the initial XML processing instruction.

- ◆ **To save an XML document:**
 1. Ensure that the window that contains your XML document is the active window.
 2. From the Stylus Studio menu bar, select **File > Save**.
Alternatives: Press Ctrl+S or click **Save**  in the Stylus Studio tool bar.

Options for Saving Documents

The **Application Settings** page of the **Options** dialog box contains two options that affect when and how documents are saved in Stylus Studio. You can choose to have Stylus Studio

- Save modified documents every few minutes. This option is off by default, and has a default setting of 10 minutes.
- Create a backup copy of a document when it is saved.

More About Backup Files

Backup copies are created with a *.bak extension appended to the original document name when saved to the Stylus Studio file system. For example, the backup copy of books.xml would be books.xml.bak. If you are saving to an external file system (such as Raining Data® TigerLogic® XDMS), the file system manages the backup file name.

Backup files are written to the same file system as the original document. They are not displayed in the **Project** window, and they appear in the **File Explorer** window only if you change the filter to display *.bak files.

Opening a Backup File

You can open a backup file

- From the **File Explorer** window, by double-clicking the file name or selecting **Open** or **Open With** from the file's shortcut menu, for example
- From the **Project** window, by selecting the file and then selecting either
 - **Open Latest Backup** from the file's shortcut menu (right-click to display), or
 - **Project > Open Document's Latest Backup** from the Stylus Studio menu

Chapter 3 **Converting Non-XML Files to XML**

DataDirect XML Converters™ and custom XML conversions are available only in Stylus Studio XML Enterprise Suite.

Stylus Studio uses DataDirect XML Converters™ to convert incoming streams of data from native formats to outgoing streams of XML, and vice-versa. XML Converters™ support standard file formats, including EDI, CSV, binary, and many others. XML Converters also support the conversion of custom or proprietary formats that you specify using a custom XML conversion definition.

This chapter describes how to use DataDirect XML Converters to convert standard and proprietary files to XML in Stylus Studio, how to create your own custom XML conversion definitions, and how to use files you convert on-the-fly elsewhere in Stylus Studio – as a source for XQuery and XSLT design, for example.

Watch it! You can view a video demonstration of this feature by clicking the television icon or by clicking this link: [watch the Introduction to the Custom XML Conversions module video](#).

You can read about other video demonstrations for the custom XML conversion definition module here: http://www.stylusstudio.com/learn_convert_to_xml.html#converttoxml.

A complete list of all the videos demonstrating Stylus Studio’s features is here: http://www.stylusstudio.com/xml_videos.html.

This chapter covers the following topics:

- “Introduction” on page 214
- “Custom XML Conversions” on page 221
- “Creating a Custom XML Conversion Definition” on page 222

Converting Non-XML Files to XML

- [“The Custom XML Conversion Definition Editor”](#) on page 225
- [“Parts of an Input File”](#) on page 236
- [“Working with Regions”](#) on page 238
- [“Working with Fields”](#) on page 247
- [“Controlling XML Output”](#) on page 255
- [“Using Custom XML Conversion Definitions in Stylus Studio”](#) on page 266
- [“The Converter URI Scheme”](#) on page 269
- [“Working with EDI Conversions”](#) on page 276
- [“Custom XML Conversion Definitions Properties Reference”](#) on page 280

Introduction

DataDirect XML Converters are high-performance Java and .NET components that provide bi-directional, programmatic access to virtually any non-XML file including EDI, flat files, and other legacy and proprietary formats. DataDirect XML Converters allow developers to seamlessly stream any non-XML data as XML to industry-leading XML processing components or to any application. They support StAX, SAX, XmlReader, XmlWriter, DOM and I/O streaming interfaces, and can be embedded directly for translation purposes, or as part of a chain of programs including XSLT and XQuery, or even inside XML pipelines. DataDirect XML Converters maximize developer productivity and provide a fast, scalable solution for converting between EDI and other legacy formats and XML.

How XML Converters are Used in Stylus Studio

The DataDirect XML Converters conversion engine is used throughout Stylus Studio to convert non-XML files to XML and vice-versa. You can access DataDirect XML Converters:

- When you open and save files
- In the EDI to XML module (see [Chapter 4 “Converting EDI to XML”](#) for more information on this module)
- As XML pipeline ConvertToXML and ConvertFromXML nodes (see [Chapter 14 “Building XML Pipelines”](#) for more information)
- Using the converter:URI scheme

Example

When you open or save a file in Stylus Studio, you have the option of converting that file to or from XML using DataDirect XML Converters, as shown in the following illustration:

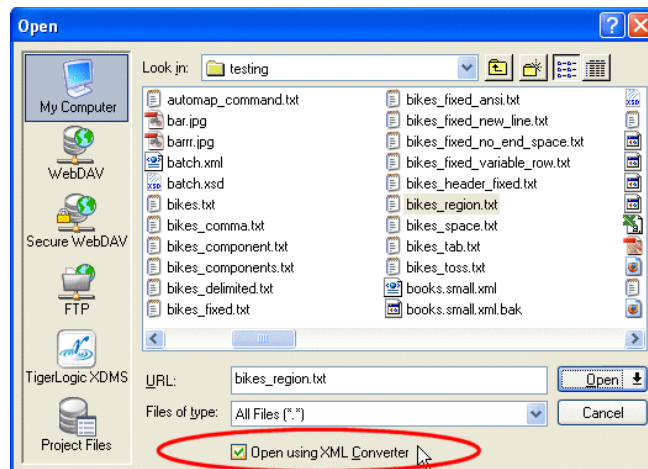

Figure 144. Open Using XML Converters Check Box

In the **Open** dialog box and elsewhere in Stylus Studio, you can choose an XML Converter for a

- Specific file format (like EDI, CSV, dBase, or RTF, for example). See “[Types of XML Converters](#)” on page 216 for a complete list of standard files supported by the XML Converters.
- Custom file definition created using the Stylus Studio Custom XML Conversion Definition Editor. You can create custom XML conversion definitions to handle proprietary file formats or extensions to formats already supported by DataDirect XML Converters™.

XML Converters Run-Time Components

DataDirect XML Converters are also available as a standalone run-time component on both Java™ and .NET platforms. DataDirect XML Converters are bundled with Stylus Studio X14 XML Enterprise Suite.

This chapter describes how to use DataDirect XML Converters in Stylus Studio. To learn about the DataDirect XML Converters standalone components for Java and .NET, see the

Converting Non-XML Files to XML

DataDirect XML Converters documentation at
<http://www.datadirect.com/techres/xmlconvertersproddoc/index.ssp>.

Other Ways to Convert Files to XML

In addition to using XML Converters, you can convert files to XML using Stylus Studio document wizards – Stylus Studio document wizards help you convert XML Schema, DTD, and HTML to XML. See “Using Document Wizards to Create XML” on page 139 for more information.

Types of XML Converters

DataDirect XML Converters support numerous file formats, as shown in the following table.

Table 19. Types of Files Handled by XML Converters

<i>File Type</i>	<i>Description</i>
Base-64	Converts any file, text or binary (such as an image), into a XML document with a single element containing the Base-64 encoded content of the input file.
Binary	Similar to the Base-64 XML Converter, except with hexadecimal output. Other options allow output in other bases, such as decimal or octal or even binary.
Comma-separated value (CSV)	Converter for comma-separated values (CSV) files. Supports multiple encodings and options to tune the quote and escape characters. Supports delimiters besides commas.
Custom	Custom or proprietary file formats described using a Stylus Studio custom XML conversion definition.
dBase	Support for dBase II, III, III+, IV, and V formats.
Data Interchange Format (DIF)	Data Interchange Format (DIF) is a spreadsheet-based file format. There are also XML Converters for SDI and SYLK.
DotD	Support for Progress Software’s OpenEdge text dump file format.

Table 19. Types of Files Handled by XML Converters

<i>File Type</i>	<i>Description</i>
EDI	Automatically detects and parses ATIS, Cargo-IMP, EANCOM, EDIFACT, Edig@s, HIPAA, HL7, NCPDP, PADIS, TRADACOMS, and X12 EDI message types, with options for custom message types and message extensions to cover proprietary EDI-based formats.
JavaProps	Support for Java .properties file format, which are used for program configuration, translation, and data storage.
JSON	Uses the algorithms on the JSON.org website to read from XML and write to JSON (JavaScript Object Notation), and vice-versa.
Line	Reads in text one line at a time, wrapping an element around each line and escaping any embedded & or > or < symbols.
Pyx	Support for this line-oriented notation for expressing tree-oriented data.
RTF	Converts rich-text format (RTF) into XML, and vice versa.
SDI	Super Data Interchange (SDI) is another popular spreadsheet-based file format. There are also XML Converters for DIF and SYLK.
SYLK	SYLK (Symbolic Link) is another popular spreadsheet-based file format. There are also XML Converters for DIF and SDI.
TAB	Tab-separated values format commonly associated with MS Excel spreadsheets.
WinIni	Converter for Windows .ini configuration files.
WinWrite	Converter for Microsoft WinWrite files; renders XHTML.

XML Converters Can Be Configured

Each of the DataDirect XML Converters has numerous properties that allow you to configure the converter to suit your needs, like those for the EDI XML Converters shown here:

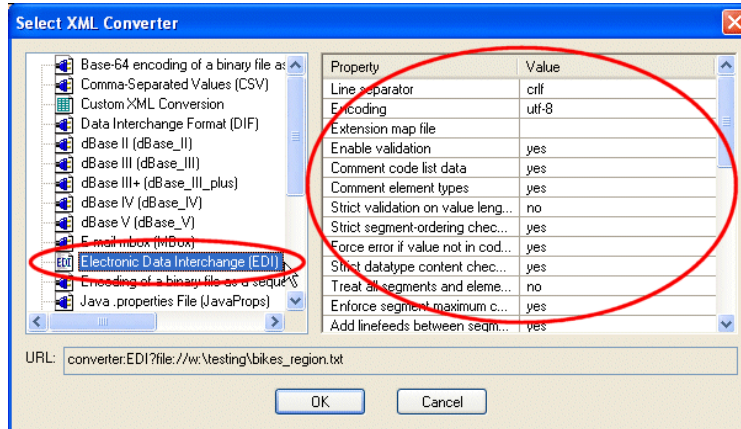

Figure 145. Select XML Converter Dialog Box

Some XML Converters, for example, let you specify the line separator character, escape character, root element name, and other aspects of the output format.

See Chapter 4, XML Converters™ Properties, in the *DataDirect XML Converters™ User's Guide and Reference* for more information. Documentation for DataDirect XML Converters™ is available:

- In the \doc folder for DataDirect XML Converters where you installed Stylus Studio – \components\XML Converters for .NET\doc, for example
- On the DataDirect XML Converters™ web site:
<http://www.datadirect.com/techres/xmlconvertersproddoc/index.ssp>

Using XML Converters to Open a Non-XML File as XML

◆ To open a non-XML file as XML using XML Converters:

1. Select **File > Open** from the Stylus Studio menu.
Stylus Studio displays the **Open** dialog box.
2. Navigate the file system that contains the file you want to open as XML. If necessary, change the value in the **Files of type** field to filter the files that are displayed.
3. Select the **Open using XML Converters** check box.

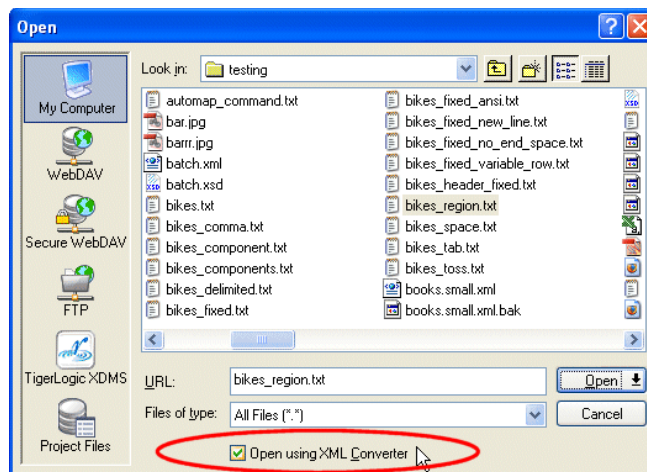

Figure 146. Open Using XML Converters Check Box

4. Click the **Open** button.
Stylus Studio displays the **Select XML Converter** dialog box. (See Figure 145.)
5. Select the XML Converters you want to use to convert your non-XML file to XML.
6. Optionally, change the default values of the conversion properties to be used when converting your file. See Chapter 4, XML Converters™ Properties, in the *DataDirect XML Converters™ User's Guide and Reference* if you need help with this step:
<http://www.datadirect.com/techres/xmlconvertersproddoc/i/index.ssp>.
7. Click **OK**.
Stylus Studio converts the file you specified in step 2 to XML using the DataDirect XML Converters you selected in step 5. The file is displayed in a new instance of the XML Editor.

Saving an XML File in Another Format

Most DataDirect XML Converters are bi-directional – you can use them to convert native file formats to XML, and vice versa. (Custom XML conversions you define using the Stylus Studio Custom XML Conversion Definition Editor convert proprietary files *to* XML only.) In order to save an XML file in another format, however, the XML file you are saving needs to have an XML Schema consistent with that expected by the XML Converters. There are a number of ways to achieve this in Stylus Studio:

- Save back a previously converted file. Imagine using the CSV XML Converters to convert `bikes.txt` to `bikes.xml`. You could modify the data in `bikes.xml` and save it back using the CSV XML Converters. Stylus Studio could save the XML file as CSV as long as you made no changes to the document structure (adding no new elements or attributes, for example).
- Use a Document Wizard to create an XML Schema from an EDI message type (ATIS, Cargo-IMP, EANCOM, EDIFACT, Edig@s, HIPAA, HL7, NCPDP, PADIS, TRADACOMS, or X12, for example), and use that XML Schema as the target document in an XQuery or XSLT mapping. The XML document resulting from the XQuery or XSLT transformation based on that XML Schema would conform to the XML Schema expected by the EDI XML Converters.

For more information on Document Wizards, see [“Using Document Wizards to Create XML”](#) on page 139. For more information about working with EDI files as XML, see [“Working with EDI Conversions”](#) on page 276.

Custom XML Conversions

In Stylus Studio, you can create a *custom XML conversion definition* that allows the DataDirect XML Converters™ engine to convert proprietary files and extensions to standard formats to XML.

You create a custom XML conversion definition by selecting an input file and then using the Custom XML Conversion Definition Editor, shown in [Figure 147](#), to specify the properties you want to use to convert that file – and other files that share the same format.

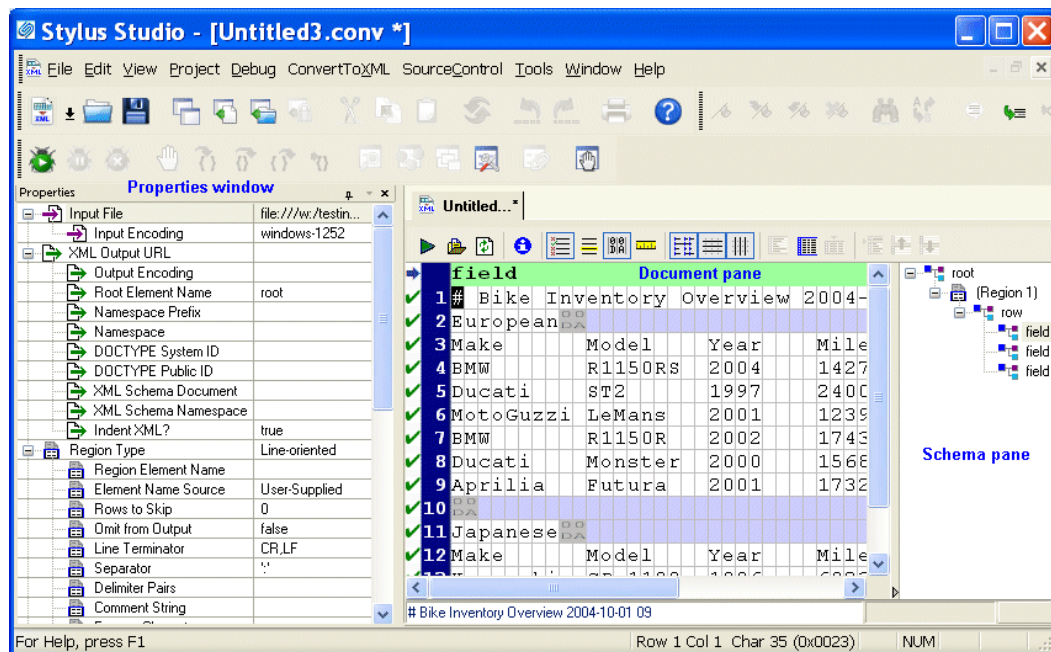

Figure 147. Custom XML Conversion Definition Editor

The Custom XML Conversion Definition Editor displays information read from the input file, as well a number of other properties you can specify (such as whether or not you want element names based on the file's first row, for example) that are used when the file is converted from its native format to XML.

When to Create a Custom XML Conversion Definition

Consider creating a custom XML conversion definition any time

- You need to convert a file that does not conform to one of the standard file types already supported by DataDirect XML Converters
- You want to exercise more control over the XML that is output by the conversion

Converting Non-Conforming EDI

The Custom XML Conversion Definition Editor lets you create custom conversion definitions for many file types, including EDI. You can learn more about using the Custom XML Conversion Definition Editor to convert custom EDI formats here: [“Working with EDI Conversions”](#) on page 276.

However, Stylus Studio and XML Converters both support the Standard Exchange Format (SEF), which allows you to defined extensions to EDI standards. The Stylus Studio EDI to XML module allows you to easily create SEF files to manage conversion of custom EDI formats. Its graphic user interface can simplify the process of converting non-conforming EDI to XML – and vice versa. See [Chapter 4 “Converting EDI to XML”](#) for more information.

Creating a Custom XML Conversion Definition

This section describes how to create and save a custom XML conversion definition (.conv file) in Stylus Studio.

Choosing an Input File

The input file you specify when creating a custom XML conversion definition can be any type. If you plan to use the custom XML conversion definition to convert other non-XML files of this type, the input file should be representative of that broader class of files – files with the same extension (.txt, for example), encoding, numbers and types of regions, and so on. You can always fine-tune the custom XML conversion definition to accommodate characteristics that are not embodied in the input file, but as a general rule, use a file that is as close to others of its type as possible.

Stylus Studio’s heuristics are also used to determine the field separator character being used (if any), the delimiting character being used (if any), and so on. The assumptions

Stylus Studio makes are reflected in the **Properties** window in the Custom XML Conversions Editor once the input file is opened.

Specifying File Settings

Stylus Studio also allows you to specify the file's

- Encoding (Windows-1252 or ANSI, for example)
- Layout (line-oriented or fixed-width, for example)

Unless you are certain of the file's encoding and layout, consider leaving the default settings as they are – Stylus Studio will determine encoding and layout properties when it reads the file.

How to Create a Custom XML Conversion Definition

◆ **To create a custom XML conversion definition (.conv file):**

1. Select **File > New > Custom XML Conversion** from the Stylus Studio menu. The **New Custom XML Conversion Definition** dialog box appears.

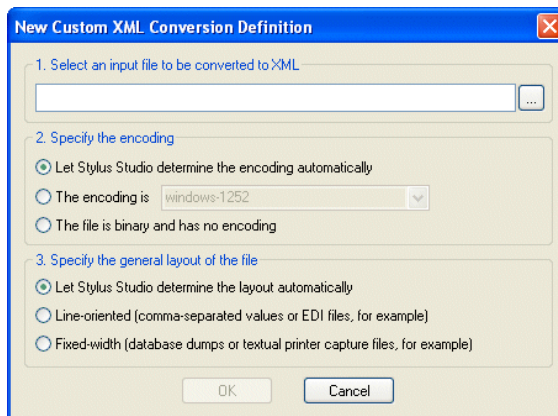

Figure 148. New Custom XML Conversion Definition Dialog Box

2. Click the browse button () and select the file you want to use to configure the custom XML conversion definition settings. See [“Choosing an Input File”](#) on page 222 if you need help with this step.

Converting Non-XML Files to XML

The **Open** dialog box appears. By default, the **Files of Type** field filter is set to display .txt, .edi, .csv, .tab, .log, and .bin files.

Tip The file you select should be representative of other files of this type that you wish to convert to XML using the custom XML conversion definition you are creating.

3. Click the **Open** button.
Stylus Studio displays the file URL in the first field of the **New Custom XML Conversion Definition** dialog box.
4. Optionally, change the default file encoding and layout settings. See [“Specifying File Settings”](#) on page 223 if you need help with this step.
5. Click **OK**.
Stylus Studio displays the file you selected in the Custom XML Conversion Editor.
6. Examine the file and its properties as it was read into the Custom XML Conversion Editor by Stylus Studio.
7. Modify the file layout, its regions, and its fields as needed. See [“Working with Regions”](#) on page 238 and [“Working with Fields”](#) on page 247 if you need help with this step.
8. Modify the properties that govern XML output as needed. See [“Controlling XML Output”](#) on page 255 if you need help with this step.
9. Click the **Preview Results** button ().
Stylus Studio displays the **Save As** dialog box.
10. Enter a name for the custom XML conversion definition and click **Save**.
11. If the results are not what you expect, return to [step 7](#) and to [step 8](#). You might also consider revisiting the input file, making fundamental changes there, and then reloading it.

The steps in this process are described in greater detail in the following sections.

Tip Once you have created and saved a custom XML conversion definition, you can use it to open other non-XML files of the same type, just as you would with any other DataDirect XML Converter. See [“Using XML Converters to Open a Non-XML File as XML”](#) on [page 219](#) for more information.

The Custom XML Conversion Definition Editor

You use the Custom XML Conversion Editor, shown in [Figure 149](#), to build a custom XML conversion definition. The Custom XML Conversion Editor appears when you create a new custom XML conversion definition, or open an existing one (a .conv file).

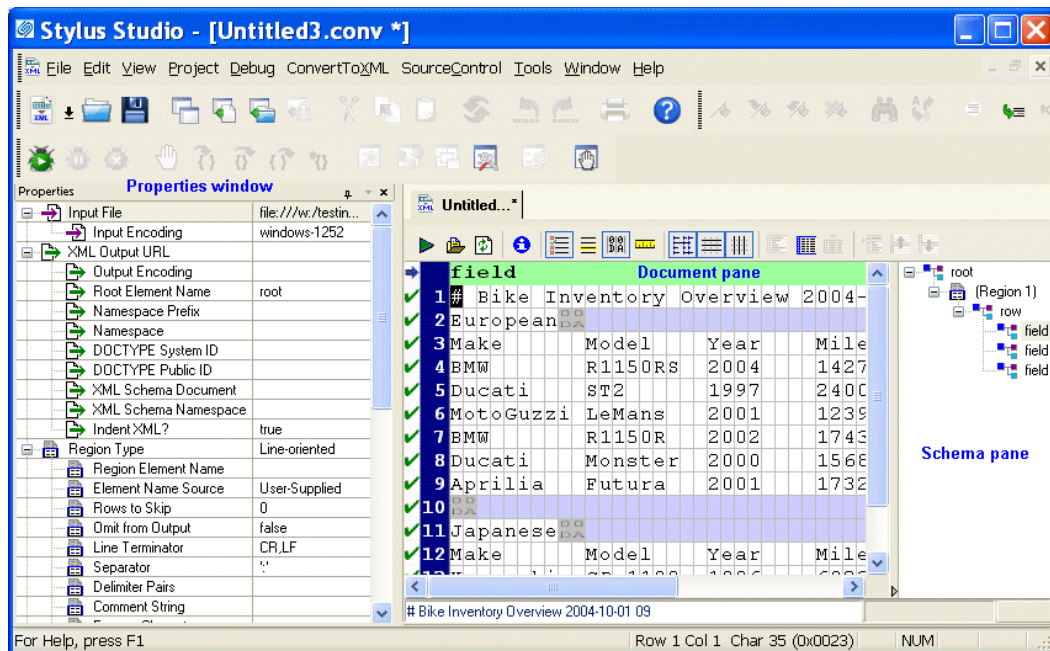

Figure 149. Custom XML Conversion Editor

The input file is displayed in a *document pane*; properties that both describe the existing file (encoding and size, for example) and define the XML output that will be generated when converting this file (root and field element names, and whether or not you want the XML to be indented, for example) are displayed in the **Properties** window. The *schema pane* shows a representation of the XML Schema that will be output for the converted file. Finally, in addition to current row and column position, note that the status bar also shows the Unicode value of the current character.

Converting Non-XML Files to XML

This section describes the main features of the Custom XML Conversion Editor, including how it interacts with the XML Converters engine. This section covers the following topics:

- [“Document Pane”](#) on page 226
- [“Properties Window”](#) on page 233
- [“Schema Pane”](#) on page 235

Document Pane

The document pane displays the input file’s layout, including spaces, field separators, and control characters. The input file’s appearance in the document pane is determined, in part, by its format.

This section covers the following topics:

- [“Example – .txt Files”](#) on page 226
- [“Display of Delimiting and Control Characters”](#) on page 228
- [“Field Names”](#) on page 229
- [“Document Pane Display Features”](#) on page 230
- [“Moving Around the Document”](#) on page 232

Example – .txt Files

Stylus Studio uses slightly different displays for character-separated and fixed-width .txt files. Consider this file, which uses commas as the field separator:

```
Make,Model,Year,Mileage
BMW,R1150RS,2004,14274
Kawasaki,GPz1100,1996,60234
Ducati,ST2,1997,24000
Moto Guzzi,LeMans,2001,12393
BMW,R1150R,2002,17439
Ducati,Monster,2000,15682
Aprilia,Futura,2001,17320
```

Figure 150 shows how this character-separated input file appears in the Custom XML Conversion Editor's document pane. By default, Stylus Studio aligns columns and fills the empty cells of the shorter rows with a light blue to aid readability:

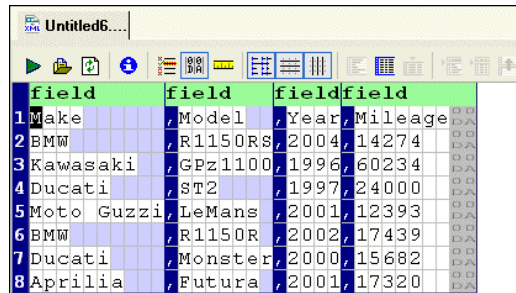

Figure 150. Character-Separated File with Aligned Fields

You can remove these spaces from the display and view the file in its native format by clicking the **Align Fields** button () on the tool bar, or by selecting **CustomXMLConversion > Align Fields** on the menu. This results in the layout shown in Figure 151.

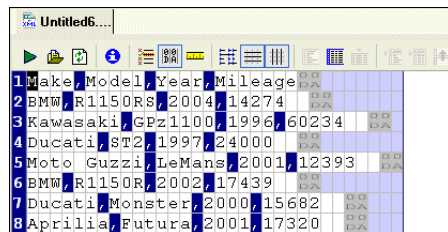

Figure 151. Character-Separated File without Aligned Fields

Fixed-width files are displayed in a slightly different fashion. Consider this fixed-width input file:

```

Deep-sea octopus      Bathypolypus arcticus http://www.dal.ca/~ceph/TCP/barctic.html
Blue-ringed octopus  Hapalochlaena lunulatahttp://www.dal.ca/~ceph/TCP/lunulata.html
Caribbean reef octopusOctopus briareus      http://www.dal.ca/~ceph/TCP/obriar.html
Giant octopus        Octopus dofleini    http://www.dal.ca/~ceph/TCP/giant.html
Common octopus       Octopus vulgaris    http://www.dal.ca/~ceph/TCP/Octopusvulgaris.html
Red octopus          Octopus rubescens   http://www.dal.ca/~ceph/TCP/redocto.html
Octopus Salutii     Octopus salutii     http://www.dal.ca/~ceph/TCP/Osalutii.html
Octopus Macropus    Octopus macropus    http://www.dal.ca/~ceph/TCP/Omacropus.html
    
```

Converting Non-XML Files to XML

In a fixed-width file, the empty cells represent actual values (spaces) in the input file. In the second row of this input file, for example, there are three spaces between the first and second columns:

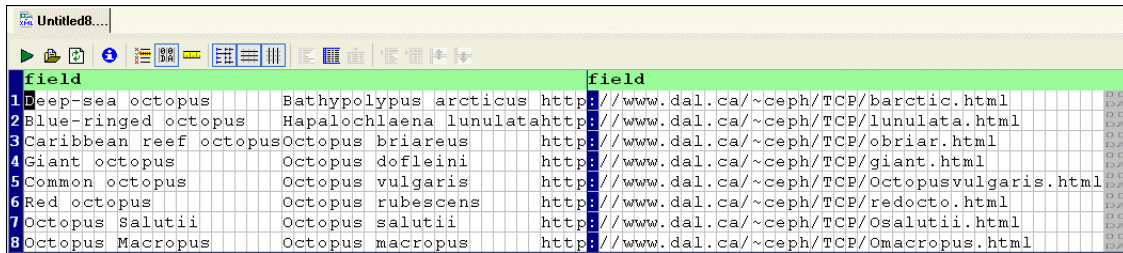

field	field	field	field	field
1 Deep-sea octopus	Bathypolypus arcticus	http://www.dal.ca/~ceph/TCP/barctic.html		
2 Blue-ringed octopus	Hapalochlaena lunulata	http://www.dal.ca/~ceph/TCP/lunulata.html		
3 Caribbean reef octopus	Octopus briareus	http://www.dal.ca/~ceph/TCP/obriar.html		
4 Giant octopus	Octopus dofleini	http://www.dal.ca/~ceph/TCP/giant.html		
5 Common octopus	Octopus vulgaris	http://www.dal.ca/~ceph/TCP/Octopusvulgaris.html		
6 Red octopus	Octopus rubescens	http://www.dal.ca/~ceph/TCP/redocto.html		
7 Octopus Salutii	Octopus salutii	http://www.dal.ca/~ceph/TCP/Osalutii.html		
8 Octopus Macropus	Octopus macropus	http://www.dal.ca/~ceph/TCP/Omacropus.html		

Figure 152. Fixed-Width File

Display of Delimiting and Control Characters

Stylus Studio displays delimiting and control characters in a way that distinguishes them from plain text values.

- Delimiting characters, like the comma used in the example in [Figure 150](#), are displayed with a dark blue background. For files that include sub-fields or arrays (like EDI, for example), the sub-field separator character is shown in a different shade of blue. Sub-sub-fields delimiting characters are shown in a shade of purple.
- Control characters (line feeds and carriage returns, for example) are shown using their abbreviated ASCII value. A carriage return (0x0D) line feed (0x0A) is shown as , for example. ASCII abbreviations are aligned vertically, to preserve space, as shown in this representation of the ASCII value for tab (0x09): .

Stylus Studio understands all Unicode characters. When editing **Line-Oriented Region** and **Field Name** values in the **Properties** window, you can enter mnemonic values for the C1 and C0 control characters in the following ranges:

- C0 control characters with a value from $\geq 0x00$ to $\leq 0x1F$
- C1 control characters with a value from $\geq 0x80$ to $\leq 0x9F$

For example, you could enter TAB or HT in the **Field Separator** field in the **Properties** window, and Stylus Studio would correctly interpret that value. For a list of commonly used control characters, see [“Specifying Control Characters”](#) on page 311.

- Characters that are discarded from output (like line terminators such as CR and LF and comment lines) are displayed against a gray background.

You can hide control characters by clicking the **Toggle Control Characters** button () on the tool bar, or by selecting **ConvertToXML > Toggle Control Characters** from the menu.

Field Names

User-defined field names – values that Stylus Studio uses to create the element names in converted XML – are displayed in green, as shown here:

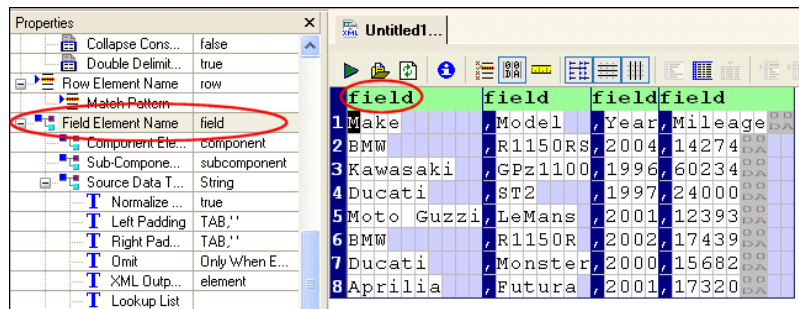

Figure 153. User-defined Field Names are Shown in Green

You can edit these names

- In-place, by double-clicking the field name
- In the **Field Element Name** field of the **Properties** window

If the field names are taken from a row within the file itself, Stylus Studio displays a blue arrow in the document pane margin to indicate this.

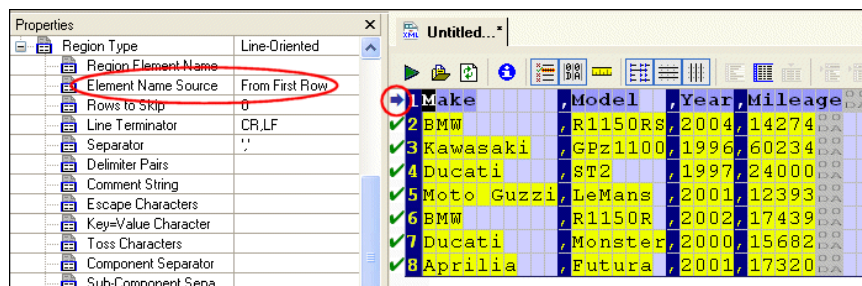

Figure 154. Blue Arrow Indicates Field Names Taken from the File

See “[Naming Fields](#)” on page 247 to learn more about naming fields for XML output by custom XML conversion definitions.

Document Pane Display Features

In addition to aligning fields in character-delimited files, the Custom XML Conversion Editor's document pane has several other features that aid readability.

Ruler

You can display a ruler that identifies each column:

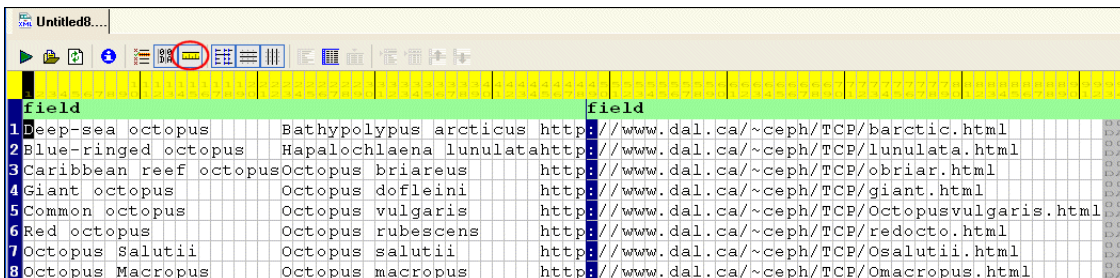

Figure 155. Ruler Helps Identify Columns

To display the ruler, click the **Toggle Ruler** button () on the tool bar, or select **CustomXMLConversion > Toggle Ruler** from the menu.

Displaying Pattern Matches

You can define match patterns using regular expressions to control which rows are converted to XML and, optionally, the name to use for these rows. You can highlight rows that match the patterns that you have defined, as shown here:

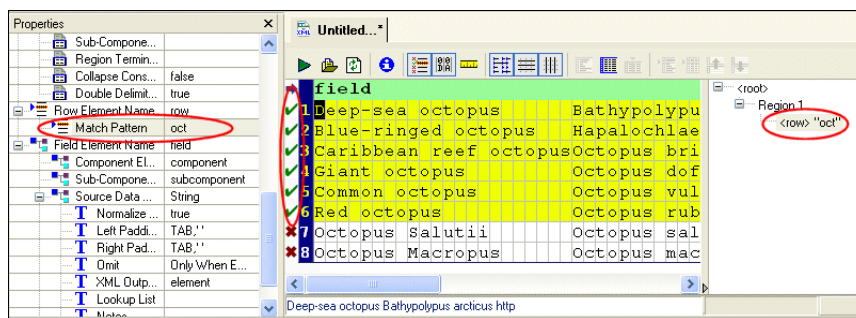

Figure 156. Matching Rows Are Displayed in Yellow

To highlight matching rows, click the **Highlight Matching Rows** button () on the tool bar, or select **CustomXMLConversion > Highlight Matching Rows** from the menu.

Matching rows are displayed in light yellow, with a green check in the pane’s margin. A red X identifies rows that do not match the current pattern. Gray squares identify rows that match a pattern other than the pattern defined for the row that currently has focus. See “[Specifying Multiple Match Patterns](#)” on page 259 for more information on this feature.

Tip Only rows that match the same pattern that the current row matches are highlighted. Also, tooltips appear when you hover the pointer over the match symbols. These tooltips display the pattern that the row matches.

See “[Pattern Matching](#)” on page 257 to learn more about using regular expressions to define match patterns.

Grid Lines

The document pane displays both vertical and horizontal lines by default; you can hide/show them independently. In the example shown in [Figure 157](#), horizontal lines are hidden from the display:

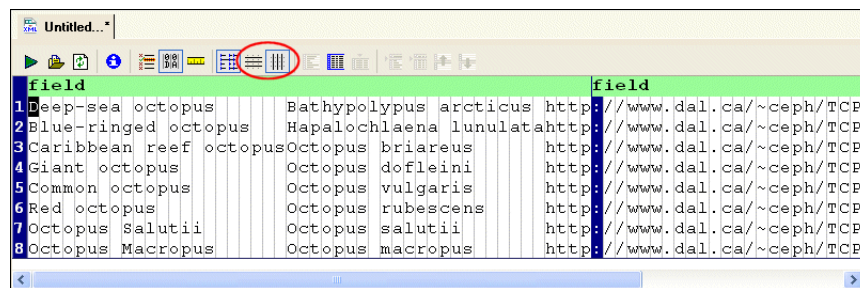

Figure 157. You Can Hide Horizontal and Vertical Grid Lines

To hide horizontal and vertical grid lines, click the **Toggle Horizontal Grid Lines** (☰) and/or **Toggle Vertical Grid Lines** (▣) buttons on the tool bar, or select **ConvertToXML > Toggle Horizontal Grid Lines** and/or **Toggle Vertical Grid Lines** from the menu.

Tip Hiding horizontal lines while displaying the ruler is an effective way to quickly scan columns.

Fonts

By default, the input document is displayed using the Courier New font in 12pt. You can change the display font to suit your personal preference using the **Edit > Change Font** and **Edit > Font Size** menus.

Moving Around the Document

You can move the cursor around the document using

- The Space bar on your keyboard
- The directional arrows and Page Up, Page Down, Home, and End keys on your keyboard
- Your mouse (click on the character on which you want to place the cursor)
- The **Go To** dialog box

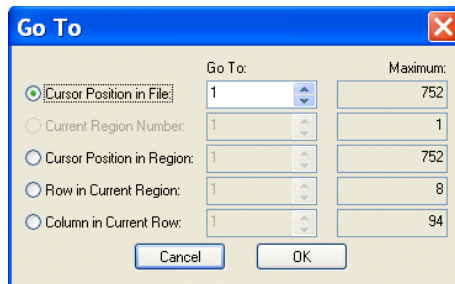

Figure 158. Use the Go To Dialog Box to Navigate the Document

Using Go To

You use the **Go To** dialog box to jump to a specific location in the file you are using to create your custom XML conversion definition. You can use it to move the cursor to a specific

- Position in the file
- Region
- Position or row within a region
- Column within the current row

When you first display the **Go To** dialog box, values in the **Go To** fields reflect the cursor's current location within the file. The values in the **Maximum** fields display the maximum values for each category (file size, number of regions, and so on) for the portion of the file read into the Custom XML Conversion Editor Editor by Stylus Studio.

- ◆ To display the Go To dialog box, select Edit > Go To from the menu.

Properties Window

The **Properties** window, like the one shown in [Figure 159](#), displays information about the input file, as well as settings that Stylus Studio will use convert files to XML.

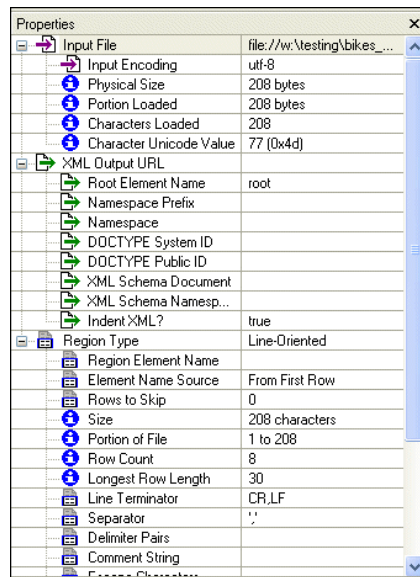

Figure 159. Properties Window for a .txt File

Information in the **Properties** window includes

- Information read or inferred from the input file when it is first opened in the Custom XML Conversion Editor. Examples include the file name, file size, and number of characters that were read. Some values, such as the type of encoding, can be edited. Informational fields that cannot be edited are identified with a blue circle: .
- Values you want the XML Converters engine to use when converting this input file and other files of this type to XML. Output properties include the root element name, the namespace and namespace prefix, and the field element name. These fields are identified with a green arrow over a document icon: .

How Properties are Organized

Properties displayed in the **Properties** window are organized in the following categories:

- **Input File** – read-only information read or inferred from the input file, and editable properties that affect XML output. These properties affect the file as a whole when it is converted to XML. Input file properties are identified by this icon: .
- **XML Output URL** – properties that affect the XML document created by the custom XML conversion definition, including the name you want to use for the root element, and whether or not you want to indent the XML. Output URL properties are identified by this icon: .
- **Region Type** – read-only information inferred from the input file, and editable properties that affect XML output. Examples include line terminating and escape characters. These properties affect a contiguous portion of the file (that is, a given line-oriented or fixed-width region) when it is converted to XML. Region properties are identified by this icon: .
- **Row Element Name** – properties that affect which rows of the input file are output to XML and how they are output, including the name you want to use for the row. Row properties are identified with this icon: .
- **Field Element Name** – read-only information read or inferred from the input file, and editable properties that affect XML output. These properties affect only fields in a given region of the file when it is converted to XML. Field properties are identified by this icon: .

Note Informational properties, that is, properties that do not affect XML output, are displayed with the following icon: . These properties are displayed when you click the **Toggle Informational Properties** button.

Properties for Fixed-Width and Line-Oriented Input Files

Fixed-width and line-oriented input files have different properties – line-oriented properties include the line terminator and field separator characters, and fixed-width files have a row length, for example. See “[Custom XML Conversion Definitions Properties Reference](#)” on page 280 to learn more about individual properties.

Schema Pane

The schema pane displays a representation of the XML Schema for the XML document that will be output when the input file is converted to XML.

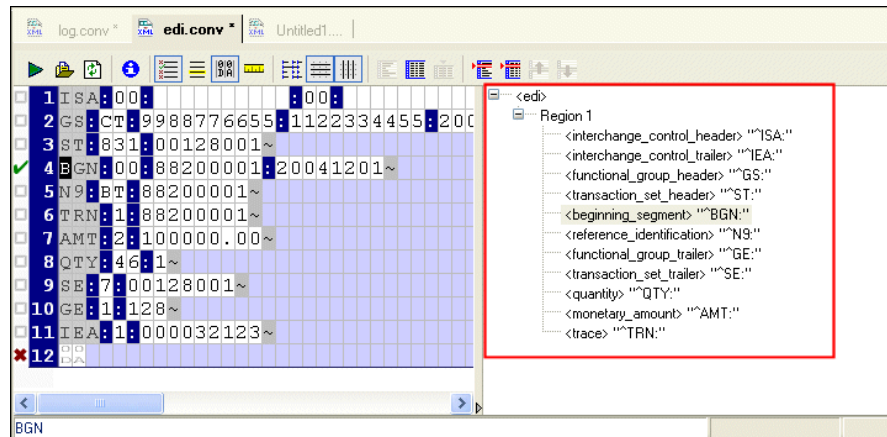

Figure 160. Schema Pane Shows Output Schema Representation

You can double-click on a row element to display the **Set Node and Match Pattern** dialog box, shown in [Figure 161](#). This functionality provides an alternative to editing the row name and specifying a match pattern in the **Properties** window. (To learn more about patterns and how to use them in your custom XML conversion definitions, see [“Pattern Matching”](#) on page 257.)

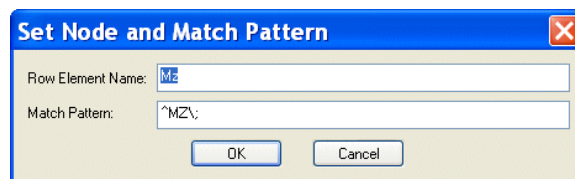

Figure 161. Set Node and Match Pattern Dialog Box

You can also edit schema node names directly in the schema pane – just click twice to place the node name in edit mode.

See [“Rows”](#) on page 237 to learn more about specifying conversion properties for rows.

Parts of an Input File

Input files displayed in the Custom XML Conversion Editor’s document pane consist of regions, rows, and fields. Each section has its own set of properties. Some, like **Region Type**, are read or inferred from the file; others, like **Region Element Name**, are values you provide that affect the XML output.

This section covers the following topics:

- “Regions” on page 236
- “Rows” on page 237
- “Fields” on page 238

Regions

A *region* is the largest organizational component in an input file. Regions are interpreted by Stylus Studio when the input file is first read into the Custom XML Conversion Editor. You can use the editor to define your own, as well.

An input file can contain one or more regions; every input file has at least one region that starts at offset 0. Multiple regions are common in binary files, which often contain a fixed-size header and then one or more records containing the actual data. Regions are fixed in size and cannot repeat.

In the Custom XML Conversion Editor, regions are numbered, starting with 1, followed by the row number. For example, in an input file with two regions, you might see rows labeled as follows: 1:1, 2:1, 2:2, 2:3, and so on, as shown here:

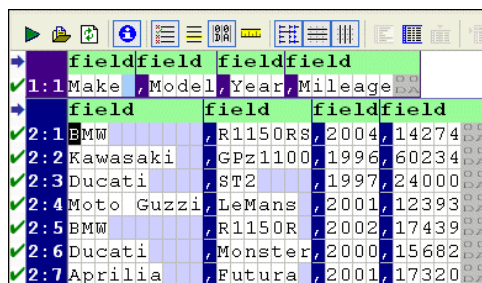

Region	Row	Make	Model	Year	Mileage
1	1	field	field	field	field
2	1	BMW	R1150RS	2004	14274
2	2	Kawasaki	GPz1100	1996	60234
2	3	Ducati	ST2	1997	24000
2	4	Moto Guzzi	LeMans	2001	12393
2	5	BMW	R1150R	2002	17439
2	6	Ducati	Monster	2000	15682
2	7	Aprilia	Futura	2001	17320

Figure 162. Rows in Regions Are Numbered Independently

Region Types

Regions can be fixed-width or line-oriented. You can also set the **Region Type** property to **No-output**. Regions that are marked as No-output are grayed out in the Custom XML Conversion Editor, and they are not converted to XML.

Managing Regions

Stylus Studio provides tools that let you create new regions, and join one region with another. You can also change a region's type, define different line terminators across regions, and mark a region so that it is excluded from output. For information on these and other topics, see [“Working with Regions”](#) on page 238.

Rows

A *row* is equivalent to a record, line, or tuple in the input file; a row is made up of fields. An example of a row is an employee record; examples of fields in an employee record include `employee_id`, `last_name`, `first_name`, and so on.

Every region can have one or more rows. (A region cannot be empty.) In addition, a region can have multiple row types. Rows are selected for conversion to XML based on the match patterns expressed in the **Match Pattern** field of the **Properties** window. See [“Omitting Regions and Fields, and Rows”](#) on page 256 for more information.

Rows in a fixed-width region have the same width as the region itself; fields within each row are defined by a fixed number of columns. Stylus Studio uses a default value of 80 characters for row length in fixed-width regions, but you can adjust this as required from within the Custom XML Conversion Editor. See [“Adjusting Fixed-Width Regions”](#) on page 241 for more information.

In a fixed-width region, you can

- Explicitly specify the fields within a row
- Adjust the size of the fields you specify

In a line-oriented region, fields are separated by a separator character or string. These characters are inferred by Stylus Studio when it first reads the file, but you can change these and other characters if needed.

See [“Working with Fields”](#) on page 247 for more information.

Fields

A *field* is one or more columns in a row that contains data. Each different row type has its own independent set of fields. An example of a field in an employee record is `employee_id`.

Stylus Studio supports many data types (string, Boolean, number, date, time, and so on) and recognizes many different input formats (like different date formats, for example). Properties vary based on data type – the **Base** property, for example, is applicable only to Number data types.

You can define your own fields in fixed-width input files. See [“Defining Fields”](#) on page 250 for more information.

Component and Sub-Component Fields

Some file formats, including many EDI dialects, allow fields to be subdivided into arrays, sub-fields, or composite fields. Collectively, these fields are referred to as *component fields* in custom XML conversion definitions, and they are fully supported, both in terms of recognition and output. You can name the container element using the **Component Element Name** and **Sub-Component Element Name** properties.

Working with Regions

This section describes some of the features you can use to work with input file regions. It covers the following topics:

- [“Converting the Region Type”](#) on page 239
- [“Adjusting Fixed-Width Regions”](#) on page 241
- [“Defining and Joining Regions”](#) on page 243
- [“Controlling Region Output”](#) on page 246

Converting the Region Type

The **Region Type** field in the **Properties** window displays information about the type of region Stylus Studio inferred when the file was first read. Its value is either **Fixed-width**, **Line-oriented**, or **No-output**.

Tip Information about **No-output** regions is not displayed in the **Properties** window.

Regions with CR/LF control characters are interpreted as line-oriented regions. There might be occasions, however, when you want to change the region type from line-oriented to fixed-width, or vice versa. This section describes the tools you can use to change a region from one type to another.

Consider the following file fixed-width file:

Make	Model	Year	Mileage
BMW	R1150RS	2004	14274
Kawasaki	GPz1100	1996	60234
Ducati	ST2	1997	24000
MotoGuzzi	LeMans	2001	12393
BMW	R1150R	2002	17439
Ducati	Monster	2000	15682
Aprilia	Futura	2001	17320

It is a simple `.txt` file with fields (Make, Model, and so on) that have been created using spaces. Each new row was created using the Enter key in the text editor, resulting in CR/LF control characters at the end of each line that cause Stylus Studio to interpret the file as a single line-oriented region, like this:

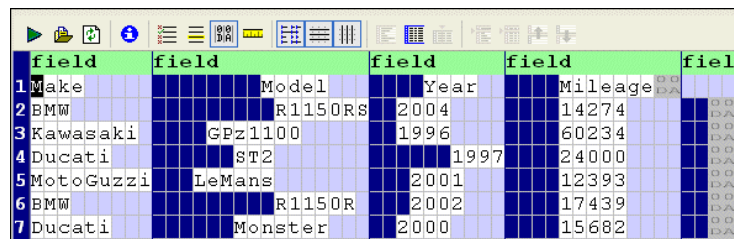

Figure 163. Fields are Aligned by Default

For display purposes, we can remove the spaces Stylus Studio has inserted for readability (the cells with the light blue shading) by clicking the **Align Fields** () button. This

Converting Non-XML Files to XML

results in a *display* that resembles the source (Figure 164), but Stylus Studio still considers the region to be line-oriented.

1	Make	Model	Year	Mileage	
2	BMW	R1150RS	2004	14274	
3	Kawasaki	GPz1100	1996	60234	
4	Ducati	ST2	1997	24000	
5	MotoGuzzi	LeMans	2001	12393	
6	BMW	R1150R	2002	17439	
7	Ducati	Monster	2000	15682	
8	Aprilia	Futura	2001	17320	

Figure 164. Turning Off Align Fields Can Aid Readability

When you convert a line-oriented region to a fixed-width region, Stylus Studio removes spaces it added for readability and depicts only the spaces in the original input file used to create the fields and the field values themselves, as show in Figure 165.

1	field	Make	Model	Year	Mileage	BMW	R1150RS	2004	14274	Kawa
2	saki	GPz1100	1996	60234	Ducati	ST2	1997	24000	MotoGuz	
3	i	LeMans	2001	12393	BMW	R1150R	2002	17439	Ducati	
4	Monster	2000	15682	Aprilia	Futura	2001	17320			

Figure 165. Line-Oriented Regions Converted to Fixed-Width

By default, Stylus Studio displays fixed-width files using an 80-character row. This accounts for the input files appearance when it is first displayed as a fixed-width file – if you scan the document, you can see that all of the file’s original information, including the CR/LF control characters has been retained, but that the formatting differs – the original input file had eight rows; now it has four rows of 80 characters.

Tip You can adjust the width of fixed-width regions. See “Adjusting Fixed-Width Regions” on page 241.

How to Convert a Region Type

◆ To convert a region type:

1. Place the cursor anywhere in the region you want to change.
2. Click the **Convert to Fixed-Width Region** () or **Convert to Line-Oriented Region** () button. These actions are also accessible from the **CustomXMLConversion** menu and the shortcut menu in the Custom XML Conversion Editor.
3. If you have converted a line-oriented region to a fixed-width region, adjust the row length as needed. See “[Adjusting Fixed-Width Regions](#)” on page 241.

Adjusting Fixed-Width Regions

If you [specify the layout](#) of the file you are [converting](#) as fixed-width, Stylus Studio uses a default row length of 80 characters. (If you let Stylus Studio determine the file layout, Stylus Studio will attempt to determine record length based on the line terminating character, if any.) You might need to adjust the row length of a region if your input file uses a different row length, or when converting a line-oriented region, like the one shown in [Figure 166](#), to fixed-width.

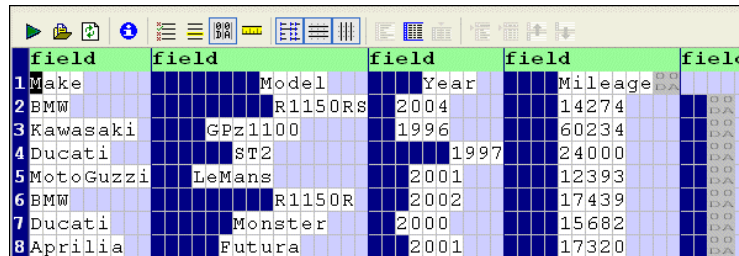

field	field	field	field	field
1 Make		Model		
2 BMW		R1150RS	2004	14274
3 Kawasaki		GPz1100	1996	60234
4 Ducati		ST2	1997	24000
5 MotoGuzzi		LeMans	2001	12393
6 BMW		R1150R	2002	17439
7 Ducati		Monster	2000	15682
8 Aprilia		Futura	2001	17320

Figure 166. Line-Oriented Region

There are several ways to specify the row length for a fixed-width region:

- Using the **Row Length** property – simply change the default value, 80, to the value that is appropriate for the current region and press Enter.
- Dragging the document pane to the left or right – move the pointer to the right border of the document pane. When it changes shape, press and hold mouse button 1 and drag the right border of the grid until the input file’s fields are aligned.
- Holding the Shift key and pressing the right arrow (to add width) or the left arrow (to decrease width).

Converting Non-XML Files to XML

Each of these methods lets you explicitly set the row length. Alternatively, you can specify a Line Terminator character manually, as shown in [Figure 167](#).

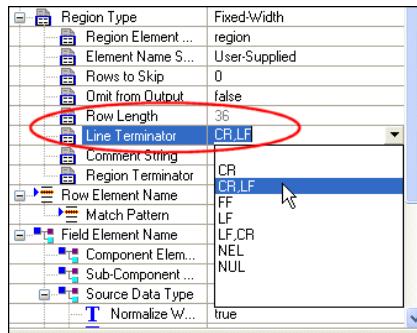

Figure 167. Manually Setting the Line Terminator Character

Specifying a Line Terminator character means that the rows in the region can be of variable length, based on the where the specified Line Terminator character occurs in the record.

Tip When you specify a Line Terminator character for a fixed-width region, the value shown in the **Row Length** property represents the value of the longest row in the region.

Example

After converting the line-oriented region shown in [Figure 166](#) to fixed-width, it looks like this:

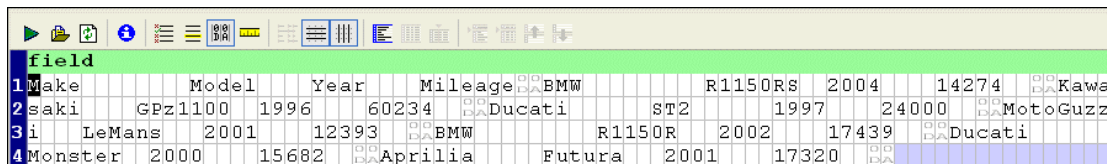

field	Make	Model	Year	Mileage	BMW	R1150RS	2004	14274	Kawa
1	saki	GPz1100	1996	60234	Ducati	ST2	1997	24000	MotoGuzz
3	i	LeMans	2001	12393	BMW	R1150R	2002	17439	Ducati
4	Monster	2000	15682	Aprilia	Futura	2001	17320		

Figure 168. Line-Oriented Region Converted to Fixed-Width

Figure 166 shows the same fixed-width file after it has been resized by dragging the document pane.

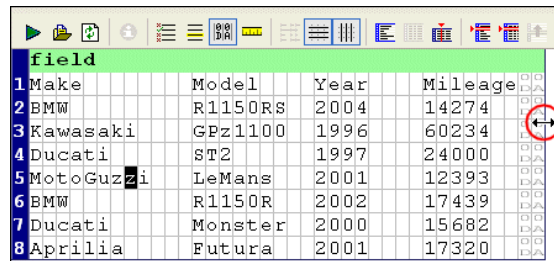

field	Make	Model	Year	Mileage
1	BMW	R1150RS	2004	14274
2	Kawasaki	GPz1100	1996	60234
3	Ducati	ST2	1997	24000
4	MotoGuzzi	LeMans	2001	12393
5	BMW	R1150R	2002	17439
6	Ducati	Monster	2000	15682
7	Aprilia	Futura	2001	17320
8				

Figure 169. Resized Fixed-Width Region

Defining and Joining Regions

An input file can contain any number of regions; fixed-width and line-oriented regions can exist in the same file. The Custom XML Conversion Editor provides tools that allow you to define new regions and join existing ones.

This section covers the following topics:

- “Defining a Region” on page 243
- “Joining Regions” on page 246

Defining a Region

When you define a region in an input file, Stylus Studio splits the region at the current cursor location. The new region starts with the character on which the cursor resided when the region was defined, but it can be of either type – fixed-width or line-oriented – regardless of the type of the original region.

Consider the following input file:

```
# Bike Inventory Overview 2004-10-01 09:00:07EDT
Make,Model,Year,Mileage
BMW,R1150RS,2004,14274
Kawasaki,GPz1100,1996,60234
Ducati,ST2,1997,24000
Moto Guzzi,LeMans,2001,12393
BMW,R1150R,2002,17439
Ducati,Monster,2000,15682
Aprilia,Futura,2001,17320
```

Converting Non-XML Files to XML

By default, Stylus Studio reads this as a file with a single region. You might decide you want your XML to distinguish headers from actual records and treat the two accordingly (not generating headers as XML, for example).

When you define a new region, the Custom XML Conversion Editor rennumbers all the rows, using a region:row number format. In addition, each region is displayed with its own field name row, which is displayed in light green with the default field element name, `field`, as shown in [Figure 170](#).

1:1	field	field	field	field
1:1	#	Bike	Inventory	Overview 2004-10-01 09:00:07 EDT
2:1	field	field	field	field
2:1	Make	Model	Year	Mileage
2:2	BMW	R1150RS	2004	14274
2:3	Kawasaki	GPz1100	1996	60234
2:4	Ducati	ST2	1997	24000
2:5	Moto Guzzi	LeMans	2001	12393
2:6	BMW	R1150R	2002	17439
2:7	Ducati	Monster	2000	15682
2:8	Aprilia	Futura	2001	17320

Figure 170. Regions Are Numbered and Colored Differently

Field and row values are independent across regions. For example, the `<row>` element might be `<reg1>`, `<reg2>`, and so on for each of the regions in an input file.

◆ **To define a region:**

1. Place the cursor in the document pane on the character with which you want to start the new region.
2. Click the **Start New Region Here** () button, or select **CustomXMLConversion > Start New Region Here** from the Stylus Studio menu.

Stylus Studio displays the **Start New Region** dialog box.

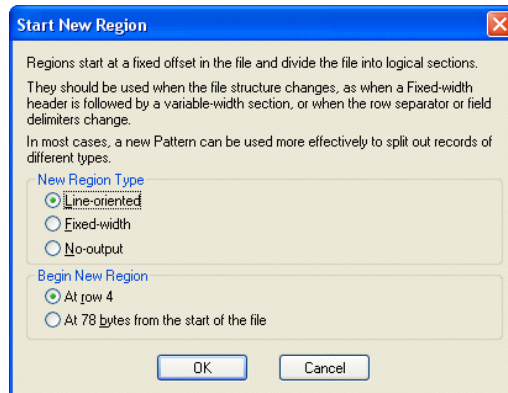

Figure 171. Start New Region Dialog Box

3. Choose the type of region you want to create (line-oriented, fixed-width, or no-output).
4. Choose where you want the new region to start (at the current row, or at a specific number of bytes from the start of the file).

Tip If the .conv file you are creating will be used with different input files, it is possible that the line lengths could vary from file to file, changing the byte offset. Consider using the row setting (the default) for the **Begin New Region** property in this case.

5. Click OK.

Joining Regions

You can join regions that you define as well as regions that Stylus Studio interpreted when it first read the input file. You can join the current region to either adjacent region – the previous region, or the next region.

The region type after the join operation depends on whether you are joining with the previous region or the next region. The region you are joining assumes the type of the region to which it is being joined.

Table 20. Region Type After Joining Regions

<i>Region Joined With</i>	<i>Resulting Region Type</i>
Next	The region you are using to perform the join
Previous	The region to which you are joining

◆ **To join a region:**

1. Place the cursor anywhere in the region you want to join with another region.
2. Click the **Join with Previous Region** () or **Join with Next Region** () button. These actions are also accessible from the **CustomXMLConversion** menu and the shortcut menu in the Custom XML Conversion Editor.

Stylus Studio joins the region you specified in [step 1](#) with the adjacent region.

Controlling Region Output

By default, Stylus Studio generates output for all fixed-width and line-oriented regions. **No-output** regions are never converted to XML. In addition to pattern matching, which controls whether or not individual rows in a region are output based on a pattern you define, you can omit entire regions from output by selecting **Yes** from the **Omit from Output** drop-down list in the **Region Type** section of the **Properties** window.

Working with Fields

This section describes some of the features you can use to work with input file fields. It covers the following topics:

- “Naming Fields” on page 247
- “Defining Fields” on page 250
- “Component and Sub-Component Fields” on page 253

Naming Fields

Every field in an input file – including fields in the same region and row – can have its own field element name. All field element names (<field> is the default) include the namespace prefix in the XML output if one was specified.

Field names are determined by two properties – **Element Name Source** in the **Region Type** properties, and **Field Element Name**, as shown in [Figure 172](#).

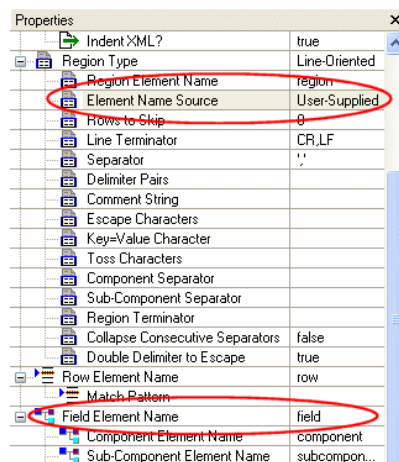

Figure 172. Sources for Field Names in XML Output

The **Element Name Source** indicates the origin of the field name used in the XML output when converting the input file. The **Field Element Name** property specifies the actual value used to name the <field> element.

Using the Element Name Source Property

There are three values for the **Element Name Source** property:

- **User-Supplied** – Specifies that you will supply names for the <field> element. You can do this by editing the **Field Element Name** property, or by double-clicking the field element name in the document pane to edit the field name directly in the document pane.

The default value of the **Field Element Name** property is `field`. If you use other values for the **Element Name Source** property, Stylus Studio provides the values for the **Field Element Name** property.

User-Supplied is the default setting for the **Element Name Source** property.

- **From First Row** – You can use this setting to take <field> element names from the first row in the region. If you have used the **Rows to Skip** property to skip rows in a region, the first available region is used to supply the <field> element names.

Consider the following input file:

```
Make:Model:Year
BMW:R1150RS:2004
MZ:Scorpion:1995
Ducati:ST2:1997
```

If you set **Element Name Source** to **From First Row**, the XML output uses `Make`, `Model`, and `Year` for the <field> element names, as shown here:

```
<?xml version="1.0" encoding="utf-8"?>
<root>
  <row>
    <Make>BMW</Make>
    <Model>R1150RS</Model>
    <Year>2004</Year>
  </row>
  <row>
    <Make>MZ</Make>
    <Model>Scorpion</Model>
    <Year>1995</Year>
  </row>
  <row>
    <Make>Ducati</Make>
    <Model>ST2</Model>
    <Year>1997</Year>
  </row>
</root>
```

You can specify *any* row as the source for field names using the **Get Field Names from This Row** from the row's shortcut menu.

- **WS-EDI Standard** – This setting allows rows and fields to be named based on the WS-EDI Standard level 0. See <http://www.ws-edi.org> for more information on this standard.

More About Using Rows for Field Names

When you use an existing row as the source for field names in the XML output, Stylus Studio changes the display of that row in the document pane to a darker blue to indicate this, as shown here:

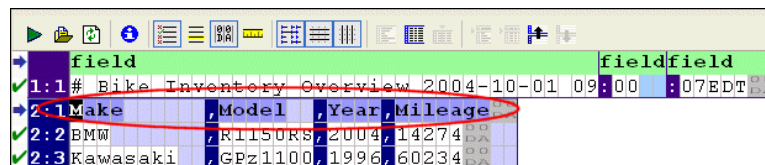

Figure 173. Using a Row for Field Names

In addition, preceding rows in that region, if any, are grayed out, and the value of the **Rows to Skip** field in the **Region Type** properties changes to reflect this.

In the event that the first row has fewer names than there are fields in one or more subsequent lines in the file, Stylus Studio names the extra fields `<field n >`, where n is the field number relative to other fields in the row. Also, if the values in the row are not valid XML identifiers, they are converted using the following rules:

- Whitespace and nulls are trimmed from both ends
- SQL/XML rules are used, except that underscores (“_”) are not converted to `_x005F_` symbols
- Beyond these exceptions, strict rules are used. See section 9.1 (page 91) of <http://www.sqlx.org/SQL-XML-documents/5FCD-14-XML-2004-07.pdf>.

How to Name Fields

◆ To provide user-supplied field names:

1. Display the **Properties** window if it is not already displayed (click **View > Properties** on the Stylus Studio menu).
2. Place the cursor anywhere in the field you want to name.
The **Field Element Name** property displays the current value for the field.
3. Type the new name in the **Field Element Name** property and press Enter.

Converting Non-XML Files to XML

Alternative:

1. Double-click the **field** name in the document pane.
The field name field becomes editable.

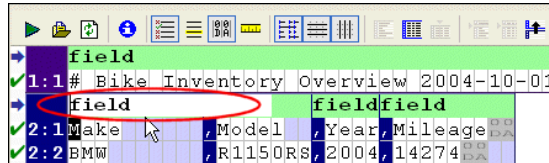

Figure 174. You Can Edit the Field Name Directly in the Document Pane

2. Type a new value for **field** and press Enter.

◆ **To specify alternate sources for field names:**

1. Display the **Properties** window if it is not already displayed (click **View > Properties** on the Stylus Studio menu).
2. Select the field name source you want to use from the **Element Name Source** drop-down list.
3. Press Enter.

Defining Fields

You can define fields in any region in a fixed-width input file, as shown in [Figure 175](#). Once you have defined a field, you can change its size by simply dragging it to any column in the grid.

1	Make	Model	Year	Mileage	
2	BMW	R1150RS	2004	14274	
3	Kawasaki	GPz1100	1996	60234	
4	Ducati	ST2	1997	24000	
5	MotoGuzzi	IeMans	2001	12393	
6	BMW	R1150R	2002	17439	
7	Ducati	Monster	2000	15682	
8	Aprilia	Futura	2001	17320	

Figure 175. Line Identifying a Field in a Fixed-Width Input File

Each field you define is treated as a separate element in the XML output by the custom XML conversion definition. The input file shown in [Figure 175](#), for example, would result

in XML with two `<field>` elements, one consisting of the make of motorcycle, and one consisting of the model, year, and mileage. You can use the field feature to exercise control over the XML – defining separate fields for make, model, year, and mileage, for example.

Consider the following input file:

Make	Model	Year	Mileage
BMW	R1150RS	2004	14274
Kawasaki	GPz1100	1996	60234
Ducati	ST2	1997	24000
MotoGuzzi	LeMans	2001	12393
BMW	R1150R	2002	17439
Ducati	Monster	2000	15682
Aprilia	Futura	2001	17320

By default, each row is considered to have a single field, containing Make, Model, Year, and Mileage, resulting in XML output like this:

```
<?xml version="1.0" encoding="utf-8"?>
<root>
  <row>
    <field>Make          Model    Year    Mileage
  </field>
  </row>
  <row>
    <field>BMW          R1150RS  2004    14274
  </field>
  </row>
  ...
```

Converting Non-XML Files to XML

If you specify fields for Model, Year, and Mileage, the XML output by the custom XML conversion definition looks like this:

```
<?xml version="1.0" encoding="utf-8"?>
<root>
  <row>
    <field>Make</field>
    <field>Model</field>
    <field>Year</field>
    <field>Mileage
  </field>
  </row>
  <row>
    <field>BMW</field>
    <field>R1150RS</field>
    <field>2004</field>
    <field>14274
  </field>
  </row>
  ...
```

Neither approach is always correct, but this feature gives you the ability to define the type of XML output that is appropriate for your use.

Tip Of course, in this example, the next logical step might be to use the first row (Make, Model, Year, and Mileage) as the field names as described in [“Naming Fields”](#) on page 247.

◆ **To define a field:**

1. Place the cursor in the document pane on the character with which you want to start the new field.
2. Click the **Begin Field in This Column** () button. This action is also accessible from the **CustomXMLConversion** menu and the shortcut menu in the Custom XML Conversion Editor.
Stylus Studio displays a thin orange line that identifies the start of the newly defined field.

◆ **To remove a field:**

The procedure for removing a field is the same as the procedure for defining one – place the cursor on any character adjacent to the field line you want to remove and click the **Begin Field in This Column** () button.

Creating Notes for Fields

Stylus Studio allows you to create notes on individual fields. These notes are for reference purposes only; they are not output in the XML.

◆ **To create notes for a field:**

1. Click the entry field for the **Notes** property.

Tip The **Notes** property is in the **Field Element Name > Source Data Type** tree in the **Properties** window. These properties appear only for rows for which a match pattern exists. See “[Pattern Matching](#)” on page 257 for more information on this topic.

The **Notes** dialog box appears.

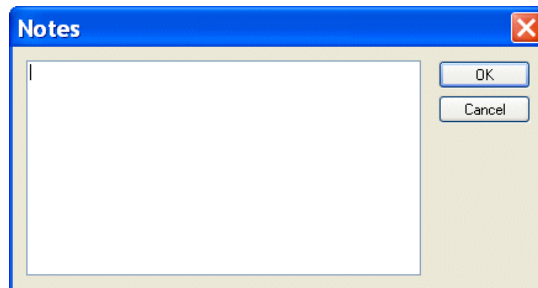

Figure 176. Notes Dialog Box

2. Type the notes you want to associate with the field and click the **OK** button.

Tip If a field has a note defined for it, it is displayed in a tooltip which appears when you hover the mouse pointer over the field in the Custom XML Conversion Editor.

Component and Sub-Component Fields

Some file formats – many EDI variants, for example – allow fields to be subdivided into arrays, sub-fields, or composite fields. Collectively, these fields are referred to as *component fields* in custom XML conversion definitions. Typically, the headers of these files contain information about the character used to specify component fields. Stylus Studio uses this information to set the default value for the **Field Component Separator** property and render XML output accordingly.

Converting Non-XML Files to XML

Consider the following input file, which uses a semi-colon (;) to specify component fields:

```
Make;Model;Year;Color;Seat
BMW;R1150RS;2004;grey,metallic;black,vinyl
MZ;Scorpion;1995;green,clearcoat;black,vinyl
Ducati;ST2;1997;red,clearcoat;black,leather
```

Using the first row to supply the field names and default **Component Element Name** (component), the custom XML conversion definition creates the following XML output (first two elements shown for brevity):

```
<?xml version="1.0" encoding="utf-8"?>
<root>
  <row>
    <Make>BMW</Make>
    <Model>R1150RS</Model>
    <Year>2004</Year>
    <Color>
      <component>grey</component>
      <component>metallic</component>
    </Color>
    <Seat>
      <component>black</component>
      <component>vinyl</component>
    </Seat>
  </row>
  <row>
    <Make>MZ</Make>
    <Model>Scorpion</Model>
    <Year>1995</Year>
    <Color>
      <component>green</component>
      <component>clearcoat</component>
    </Color>
    <Seat>
      <component>black</component>
      <component>vinyl</component>
    </Seat>
  </row>
  ...

```

The <component> elements are created as subelements of the <Color> and <Seat> elements.

For line-oriented regions in files containing component fields, you can change the default **Field Component Separator** property, and the **Component Element Name** and **Component Element Name** properties, that is, the name you want to use for the component fields' container elements.

Controlling XML Output

Custom XML conversion definitions provide several ways for you to control the XML output. Most XML output is specified using properties displayed in the **Properties** window. Some XML output, such as the number of regions or the number of fields in a row, are specified using the Custom XML Conversion Editor.

This section describes the properties used to control some of the most common output operations. See [“Custom XML Conversion Definitions Properties Reference”](#) on page 280 for detailed information on all properties.

This section covers the following topics:

- [“Specifying Element Names”](#) on page 255
- [“Specifying Format”](#) on page 256
- [“Omitting Regions and Fields, and Rows”](#) on page 256
- [“Pattern Matching”](#) on page 257
- [“Using Lookup Lists”](#) on page 262
- [“Using Key=Value Characters”](#) on page 265

Specifying Element Names

You can specify names for the following nodes in an XML document output by a custom XML conversion definition:

- Root element – The default for the <root> element is root. You can change the default using the **Root Element Name** property.
- Region element – The default for the <region> element is region. You can change the default using the **Region Element Name** property. Different regions can have different names.
- Namespace – You can specify names for both the namespace prefix and the namespace using the **Namespace** and **Namespace Prefix** properties, respectively. The namespace prefix you specify is added to every element name.
- Row element – The default for the <row> element is row. You can change the default using the **Row Element Name** property. Rows in different regions can have different names.
- Field element – The default for the <field> element is field. You can change the default using the **Field Name** property. Each field can have its own name. If your input file defines subelements, you can use the **Component Element Name** and **Sub-Component Element Name** properties to provide a name for the containing element.

Specifying Format

There are several ways to exercise control over the format of the XML document output by a custom XML conversion definition.

- **Indenting** – By default, Stylus Studio indents the XML generated by a custom XML conversion definition. You can remove indenting by changing the value of the **Indent XML?** property to `False`.
- **Whitespace** – The **Normalize Whitespace** property converts tabs, carriage returns, and line-feeds to spaces. Leading and trailing whitespaces are then removed, and any two or more consecutive whitespaces are collapsed to a single space.
- **XML Schema** – The **XML Schema Document** property allows you to specify the XML Schema you want to associate with the XML output. There are also fields that allow you to specify System and Public DTDs.

Omitting Regions and Fields, and Rows

Stylus Studio allows you to omit specific regions and fields from an input file when it is converted to XML.

- **Omitting regions** – The **Omit from Output** property lets you omit an entire region from XML output. (Regions with a **Region Type** of `No-output` are always omitted from XML output.)
- **Omitting fields** – The **Omit from Output** property lets you omit a field from XML output. You can omit a field
 - Only when it is empty. This is the default.
 - When it is empty or evaluates to a zero value.
 - Always, regardless of its value
 - Never, regardless of its value
- **Comments** – You can filter rows using the **Comment String** property – if the beginning of a row matches the string you enter for this property, Stylus Studio ignores the row when converting the input file to XML. You can also specify patterns that rows must match in order for them to be converted to XML. See [“Pattern Matching”](#) on page 257 for more information.

Pattern Matching

You can use regular expressions to specify match patterns for the rows in the input file. Only those rows in the input file that match the pattern you specify are output to XML when the file is converted. The simplest way to define a match pattern is to use the **Match Pattern** property in the **Row Element Name** section of the **Properties** window.

Example

Consider the following input file:

```
Make,Model,Year,Mileage
BMW,R1150RS,2004,14274
Kawasaki,GPz1100,1996,60234
Ducati,ST2,1997,24000
Moto Guzzi,LeMans,2001,12393
BMW,R1150R,2002,17439
Ducati,Monster,2000,15682
Aprilia,Futura,2001,17320
```

If you specify a simple regular expression, say, `^B`, for the **Match Pattern** property, Stylus Studio displays the input file in the Custom XML Conversion Editor as shown in [Figure 177](#) – green check marks identify the rows that match the pattern, and red X's identify the rows that do not. (You can also display matching rows in a contrasting color by clicking the **Highlight Matching Rows** button. See “[Document Pane Display Features](#)” on page 230 for more information about this feature.)

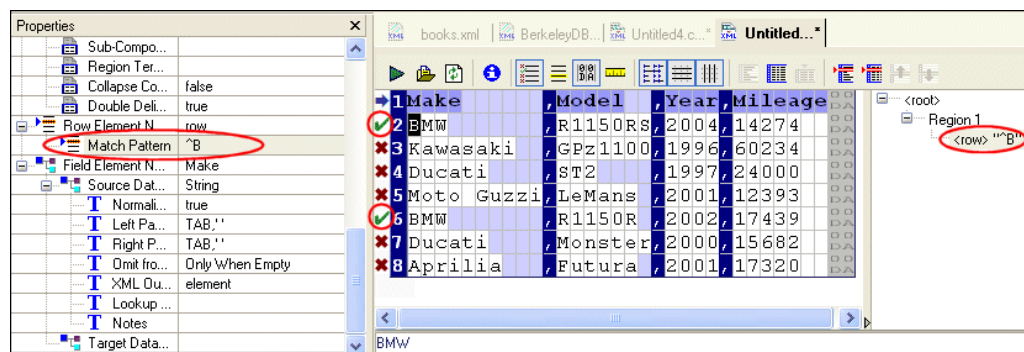

Figure 177. Match Pattern – Definition and Display

Note that the match pattern also appears as a new node in the schema pane. This new node, the only one defined for the custom XML conversion definition at this point, uses the default row element name (`row`) and the value of the expression.

Converting Non-XML Files to XML

Since the match pattern selects only those rows that begin with the letter B, the custom XML conversion definition creates the following XML document when it is run against the input file:

```
<?xml version="1.0" encoding="utf-8"?>
<root>
  <row>
    <Make>BMW</Make>
    <Model>R1150RS</Model>
    <Year>2004</Year>
    <Mileage>14274</Mileage>
  </row>
  <row>
    <Make>BMW</Make>
    <Model>R1150R</Model>
    <Year>2002</Year>
    <Mileage>17439</Mileage>
  </row>
</root>
```

See “[Working with Nodes](#)” on page 260 to learn about adding the row element name/match pattern pairs that define them.

Sample Regular Expressions

The following table presents some commonly used regular expressions.

<i>Expression</i>	<i>Matches</i>
<code>^ABC</code>	Match all lines starting with “ABC”
<code>^[Aa][Bb][Cc]</code>	Match all lines starting “ABC”, “abc” or any mix of upper and lowercase (“Abc”, for example)
<code>AAA</code>	Match all lines containing “AAA”
<code>^(DEF GHI)</code>	Match all lines starting with “DEF” or “GHI”
<code>XYZ\$</code>	Match all lines ending with “XYZ”
<code>XYZ\\$\$</code>	Match all lines containing “XYZ”

Go to <http://java.sun.com/j2se/1.5.0/docs/api/java/util/regex/Pattern.html> to learn about the specific regular expression implementation supported in Stylus Studio. Go

to <http://www.boost.org/libs/regex/doc/syntax.html> for additional examples of regular expression usage.

Specifying Multiple Match Patterns

You can specify multiple match patterns for a single file. If we define a new match pattern, `^K`, this results in a new node (`<row>` “`^K`”) in the schema pane, which now displays both nodes (see Figure 178). When an input file is converted, Stylus Studio matches the patterns in the order in which the nodes that represent them are defined in the schema. Blank patterns are always matched last.

When you define multiple match patterns, the document pane displays a gray square alongside rows that match a pattern other than the one, if any, associated with the currently selected row. In Figure 178, for example, row 3 is the currently selected row; it matches the pattern `^K` we have defined. Because row 3 is the active row, Stylus Studio displays gray squares in rows 2 and 6 (which match the pattern `B` defined previously).

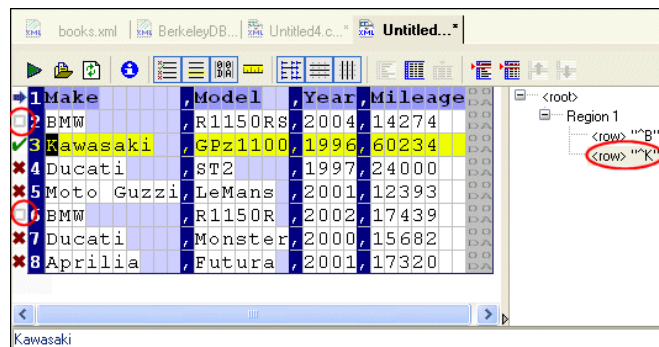

Figure 178. Gray Squares Identify Rows That Match Other Patterns

Working with Nodes

In addition to defining nodes using the **Match Pattern** field of the **Properties** window, you can also use the **Set Node and Match Pattern** dialog box, shown here:

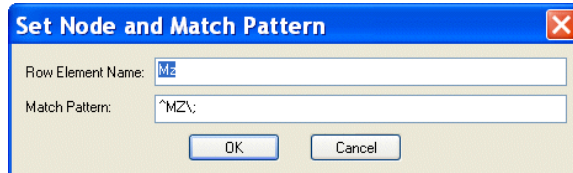

Figure 179. Set Node and Match Pattern Dialog Box

This dialog box allows you to

- Define a new node – even one that does not match a row in the current input file. For example, we could define a match pattern for Triumph motorcycles (<row> “^T”) even though there are no Triumph motorcycles in the input file.
- Clone an existing node – this allows you to copy an existing node and modify its match pattern to create a new node.
- Edit an existing node. (You can also do this in the **Properties** window, of course.)

When you open the dialog box, the **Row Element Name** and **Match Pattern** fields contain default values that reflect the currently selected row in the document pane or node in the schema pane.

Defining a New Node

◆ **To define a new node:**

1. Select a row in the document pane or a node in the schema pane.
2. Select **CustomXMLConversion > Add Node and Pattern** from the Stylus Studio menu.

Alternative: Select **Add Node and Pattern** from the document pane or schema pane shortcut menu.

The **Set Node and Pattern** dialog box appears.

3. Change the default values in the **Row Element Name** and **Match Pattern** fields.
4. Click **OK**.

Cloning a Node

◆ **To clone a node:**

1. Select the node in the schema pane that you want to clone.
Alternative: Select the row in the document pane that is represented by a row element name/match pattern pair you want to clone.
2. Select **CustomXMLConversion > Clone Node and Pattern** from the Stylus Studio menu.
Alternative: Select **Clone Node and Pattern** from the document pane or schema pane shortcut menu.
The **Set Node and Pattern** dialog box appears.
3. Change the default values in the **Row Element Name** and **Match Pattern** fields as needed.
4. Click **OK**.

Editing a Node

◆ **To edit a node:**

1. Select the node in the schema pane that you want to edit.
Alternative: Select the row in the document pane that is represented by a row element name/match pattern pair you want to edit.
2. Select **CustomXMLConversion > Edit Node and Pattern** from the Stylus Studio menu.
Alternative: Select **Edit Node and Pattern** from the document pane or schema pane shortcut menu.
Alternative: Double-click the node.
The **Set Node and Pattern** dialog box appears.
3. Change the default values in the **Row Element Name** and **Match Pattern** fields as needed.
4. Click **OK**.

Removing a Node

When you remove a node, you are deleting the row element name/match pattern pair from the custom XML conversion you are defining.

Converting Non-XML Files to XML

◆ To remove a node:

1. Select the node in the schema pane that you want to remove.
Alternative: Select the row in the document pane that is represented by a row element name/match pattern pair you want to remove.
2. Select **CustomXMLConversion > Remove Node and Pattern** from the Stylus Studio menu.
Alternative: Select **Remove Node and Pattern** from the document pane or schema pane shortcut menu.
Alternative: Press the Delete key.
A warning message appears.
3. Click **Yes** to remove the node, otherwise click **No**.

Using Lookup Lists

You can define lookup lists for individual fields. When Stylus Studio converts the input file, it replaces the string in the input file (the lookup) with the value you have defined for it in the **Lookup List** dialog box. [Figure 180](#) shows an example of a lookup list that has been defined for a Status field:

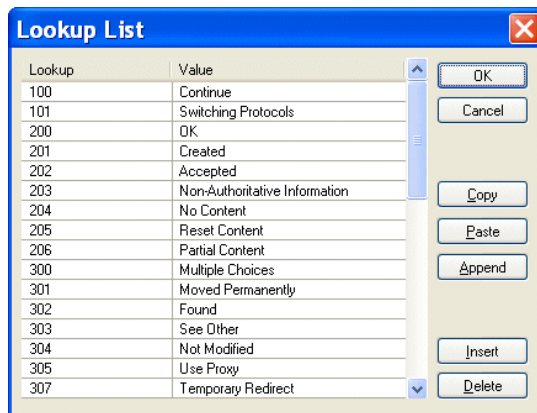

Figure 180. Sample Lookup List

For any Status fields in the input document with a value of, say, 100, Stylus Studio would convert that value to Continue in the XML document it outputs; values of 202 would be converted to Accepted; and so on.

Input file values that do not match a lookup are emitted in the XML document as-is, allowing exceptional values to be decoded. For example, you might have a temperature lookup list with these values for a <Temperature> field:

```
32 | Freeze
212 | Boil
```

All other temperatures would be emitted as-is.

Defining Lookup Lists

Lookups are case-sensitive, so, for example, a lookup of `bmw` would not match any of the `Make` fields in the following sample file:

```
Make,Model,Year,Mileage
BMW,R1150RS,2004,14274
Kawasaki,GPz1100,1996,60234
Ducati,ST2,1997,24000
Moto Guzzi,LeMans,2001,12393
BMW,R1150R,2002,17439
Ducati,Monster,2000,15682
Aprilia,Futura,2001,17320
```

You can define lookup lists only for fields in rows for which a match pattern (even a blank match pattern, as is the default) exists. Finally, you can paste comma- and tab-delimited text directly into the lookup list. This allows you to easily reuse existing lookup tables without having to re-enter text.

◆ **To define a lookup list:**

1. Select a row for which a match pattern exists.
2. Click the **Lookup List** entry field in the **Properties** window.

Converting Non-XML Files to XML

The **Lookup List** dialog box appears.

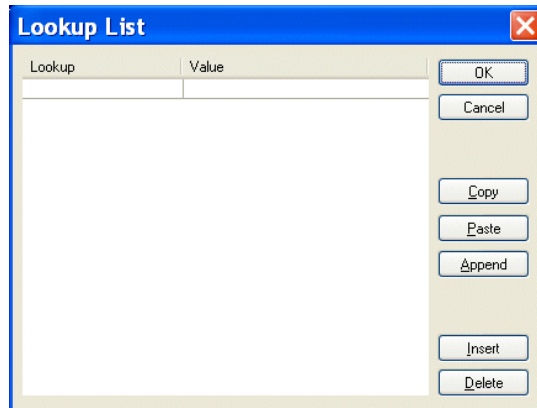

Figure 181. Lookup List Dialog Box

3. Enter lookup/value pairs in the corresponding entry fields.
4. When you are done, click **OK**.

Working with Lookup Lists

The following table summarizes the functions of the **Lookup List** dialog box, which allow you to work with new and existing lookup lists.

Table 21. Lookup List Dialog Box Buttons

Button	Function
OK	Commits the lookup list to the custom XML conversion.
Cancel	Closes the Lookup List dialog box without committing any changes.
Copy	Copies the lookup list.
Paste	Pastes comma- and tab-separated text into the lookup list. Replaces existing content, regardless of which row you have selected
Append	Adds comma- and tab-separated text to the end of the lookup list. Existing lookup list content is preserved.
Insert	Adds a new row to the lookup list.
Delete	Removes the selected row from the lookup list.

Note Copy, Paste, and Append use the system clipboard and insert at the current cursor location. Any blank rows are discarded when you save the lookup list.

Using Key=Value Characters

The **Key=Value Character** Region property allows you to set the separator for key=value pairs as seen in the input file. When Stylus Studio converts an input file to XML, it uses the value on the left side of the key=value character for the element name, and the value on the right for the element value. Consider the following input file:

```
Triumph Inventory,Year and Quantity
Yr2003=24
Yr2004=12
Yr2005=15
```

Converting Non-XML Files to XML

If you set the **Key=Value Character** property to =, Stylus Studio creates the following XML document when you preview the custom XML conversion:

```
<?xml version="1.0" encoding="utf-8"?>
<root>
  <row>
    <field>Triumph Inventory</field>
    <field>Year and Quantity</field>
  </row>
  <row>
    <Yr2003>24</Yr2003>
  </row>
  <row>
    <Yr2004>12</Yr2004>
  </row>
  <row>
    <Yr2005>15</Yr2005>
  </row>
</root>
```

Using Custom XML Conversion Definitions in Stylus Studio

You can use custom XML conversion definitions to open any file as XML anywhere in Stylus Studio. For example, you might want to use a text file (.txt) as the source document for XQuery Mapper. When you open a file using a custom XML conversion definition, the XML Converters engine converts that file to XML on-the-fly, using the settings defined in the custom XML conversion definition you select.

You can also use the DataDirect XML Converters API to invoke a custom XML conversion definition (or an XML Converter). See the documentation for DataDirect XML Converters for more information:

<http://www.datadirect.com/techres/xmlconvertersproddoc/index.ssp>.

How to Open a File Using a Custom XML Conversion Definition

You can use the **Open** dialog box to open a file using a custom XML conversion definition in Stylus Studio.

◆ **To open a file using a custom XML conversion definition from the Open dialog box:**

1. Display the **Open** dialog box (select **File > Open** from the Stylus Studio menu, for example).

Using Custom XML Conversion Definitions in Stylus Studio

2. Navigate to the directory that contains the file you want to open using the custom XML conversion definition and select the file.
3. Check the **Open using XML Converter** check box and click the **Open** button.

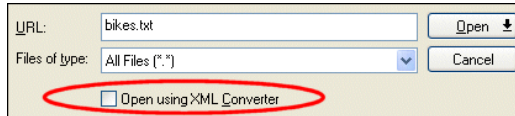

Figure 182. Check Box to Open Files Using XML Converters

Stylus Studio displays the **Select XML Converter** dialog box.

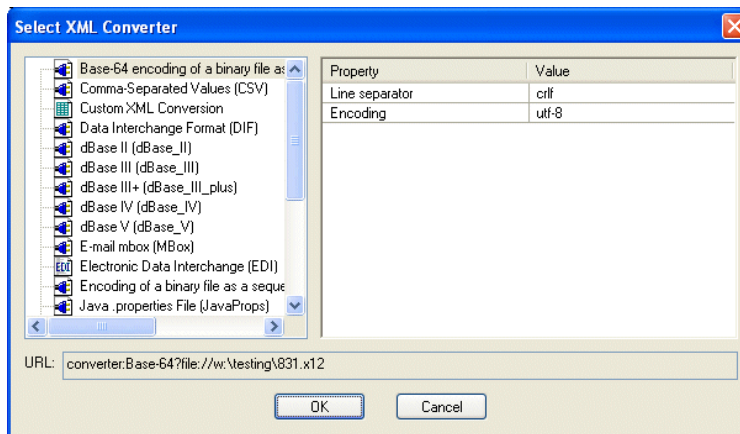

Figure 183. Select XML Converter Dialog Box

Converting Non-XML Files to XML

4. If you are using a custom XML conversion definition (.conv), select **Custom XML Conversions**. Then, use the browse button in the **Value** field to locate the custom XML conversion definition you want to use. Go to [step 5](#).

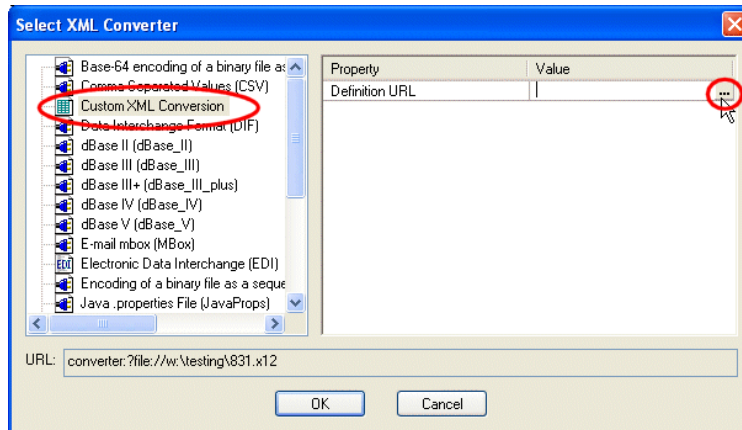

Figure 184. Selecting a Custom XML Conversion Definition

5. Click **OK**.
The file is converted to XML and appears in the editor from which you displayed the **Open** dialog box in [step 1](#).

Tip You can use the same basic procedure, from the **Save As** dialog box, to save a file using a custom XML conversion definition. See [“Saving an XML File in Another Format”](#) on page 220.

The Converter URI Scheme

You can use the converter: URI scheme to reach a variety of data sources using DataDirect XML Converters and custom XML conversion definitions.

Where You Use Converter URIs

You can use converter URIs as the argument in XQuery and XSLT 2.0 `doc()` functions, and in XSLT 1.0 `document()` functions.

Specifying a Converter URI

To specify a converter: URI, you need to specify

- The XML Converter you want to use – EDI, CSV, dBase, custom XML conversion definition (.conv file), and so on.
- Values for any XML Converters properties (separator or escape characters, for example) for which you do not want to use the default values. Options for custom XML conversions are part of the custom XML conversion definition and are not specified.
- The file to be converted.

Example – Converter URI with a DataDirect XML Converters™

A converter: URI that invokes the DataDirect XML Converter for comma-separated values (CSV) to convert the `three.txt` file in the `Stylus Studio\examples` directory to XML might look like this:

```
converter:CSV:newline=lf:first=yes:?file:///c:/StylusStudio/examples/  
three.txt
```

The instructions to the XML Converters engine from this instance of the converter:URI are described the following table.

Table 22. URI Scheme Example

<i>Instruction</i>	<i>Converter URI String</i>
Use the Comma-Separated Values XML Converter converter	converter:csv
The line separator in the source file is a line feed	newline=lf
The values in the first row of the source file should be used to supply field names	first=yes
The source file is three.txt	file:///c:/StylusStudio/examples/three.txt

Properties that use default values (a comma is the default separator character for the CSV XML Converter, for example) do not have to be specified in a converter:URI.

Example – Converter URI with a Custom XML Conversion Definition

A converter URI that references a custom XML conversion definition might look like this:

```
converter:///myConverter.conv?file:inventory.txt
```

This converter uses `myConverter.conv` to convert the file `inventory.txt` to some format (specified in the custom XML conversion definition when it was built using the Custom XML Conversion Definition Editor in Stylus Studio). Note that individual configuration properties are not specified – they are part of the definition described in the `.conv` file.

Converter URI Syntax

The converter URI syntax is the same whether you are using them for DataDirect XML Converters™ or custom XML conversion definitions.

```
converter:name:[property_name=value: | property_name=value: | ...]?file:file  
URL
```

Where:

- *name* is the name of the DataDirect XML Converters or the `.conv` file name of a custom XML conversion definition.

The names for XML Converters names are displayed in Stylus Studio; see “[Where Converter URIs are Displayed in Stylus Studio](#)” on page 272. They are also described in the DataDirect XML Converters™ documentation; see <http://www.datadirect.com/techres/xmlconvertersproddoc/index.ssp>.

- *property_name* is the name of a DataDirect XML Converters™ property. You need to specify a property and its value only if you want to configure the converter to use something other than the default value. You do not specify properties for custom XML conversion definitions.

XML Converters™ properties are displayed in Stylus Studio; see “[Where Converter URIs are Displayed in Stylus Studio](#)” on page 272. They are also described in the DataDirect XML Converters™ documentation; see <http://www.datadirect.com/techres/xmlconvertersproddoc/index.ssp>.

- *file URL* is the URL of the file you want to convert.

XML Converter Properties

While the format of the converter:URI is the same from one XML Converter to another, XML Converters have different properties. For example, the XML Converter for dBase files has settings that the XML Converter for binary files does not.

In addition, property names in converter URLs appear in an abbreviated format – the *Line separator* property is called *newline* in a converter:URI.

XML Converters properties are displayed in the **Select XML Converter** dialog box, as shown in [Figure 183](#). See the DataDirect XML Converters™ *User's Guide and Reference* for complete properties reference information:

<http://www.datadirect.com/techres/xmlconvertersproddoc/index.ssp>.

Where Converter URIs are Displayed in Stylus Studio

Converter URIs are displayed in the following places in Stylus Studio:

- The **URI** field of the EDI to XML editor:

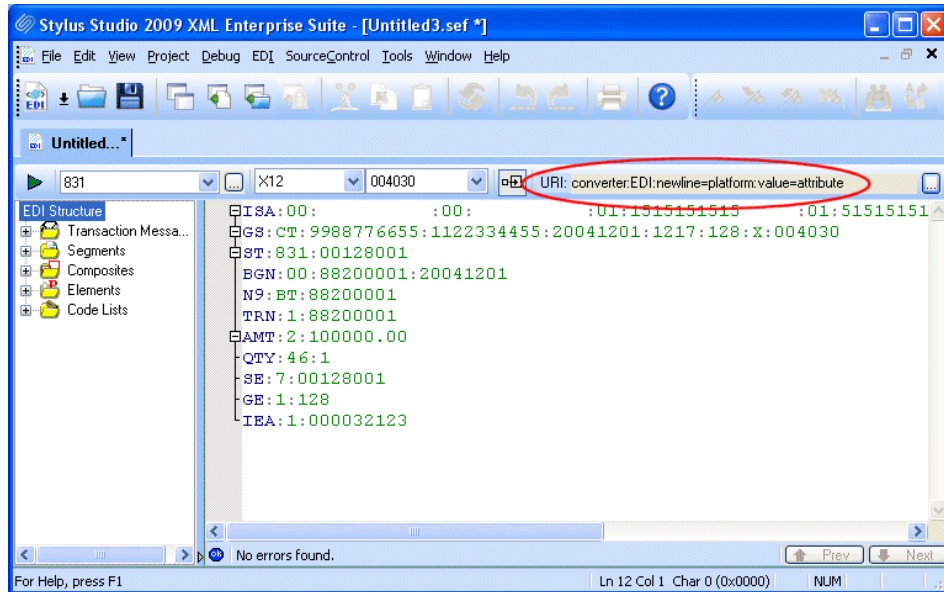

Figure 185. Converter:URI displayed in the EDI to XML Editor

You use the EDI to XML editor to create conversion files that you can save and reuse. See [Chapter 4 “Converting EDI to XML”](#) for more information.

- The **URI** field of the **Select XML Converter** dialog box displays the converter:URI for the XML Converters or custom XML conversion definition you have selected.

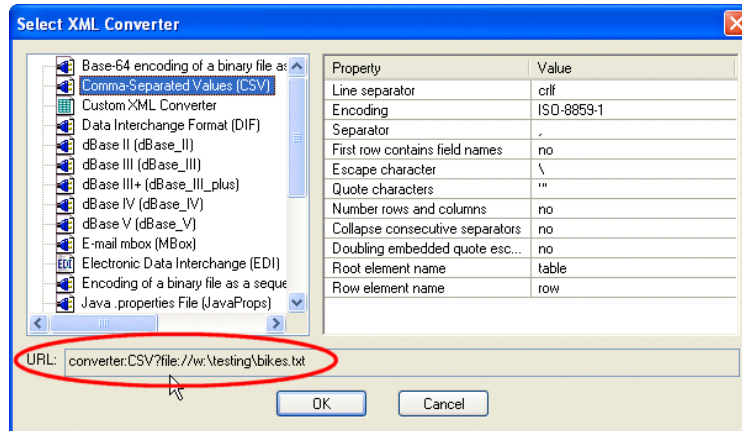

Figure 186. Converter:URI Displayed in the Select XML Converter Dialog Box

Note that XML Converters name and properties used in the converter:URI vary from the full names displayed in the **Select XML Converter** dialog box. In addition, note that only properties whose default value you change in the **Value** field are displayed in the **URL** field.

- The **Project** window (select **Show Full URL** from the **Project** window shortcut menu) displays the converter:URI used to create an XML document:

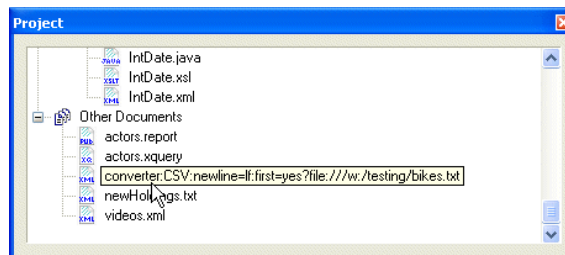

Figure 187. Converter:URI Displayed in Project Window

Converting Non-XML Files to XML

You can use any of these sources for the converter:URI strings you want to use in your XQuery and XSLT code. See [“Using Stylus Studio to Build a Converter URI”](#) on page 274 for more information.

Tip Converter URIs in the **Select XML Converter** dialog box are already escaped and can be used as-is. Converter URIs taken from the **Project** window must be escaped manually when you paste them into your XSLT or XQuery code.

Using Stylus Studio to Build a Converter URI

If you have Stylus Studio X14 XML Enterprise Suite, you can use Stylus Studio to construct converter URLs. Converter URIs can be complex – property names and their values vary from one XML Converter to another, for example – so using Stylus Studio to construct them can reduce errors in your applications.

Using the URI in the Select XML Converter Dialog Box

◆ **To construct a converter URI using the URI in the Select XML Converter dialog box:**

1. Use the XML Converters to open a file as an XML document in Stylus Studio. See [“Using XML Converters to Open a Non-XML File as XML”](#) on page 219 or [“How to Open a File Using a Custom XML Conversion Definition”](#) on page 266 if you need help with this step.
2. Before clicking **OK** to complete the conversion, copy the converter:URI in the **URI** field of the **Select XML Converter** dialog box (see [Figure 186](#)).
3. Click **OK** to complete the conversion. (You can click **Cancel** if you are performing this procedure just to obtain the converter:URI.)
4. Paste the converter URI in your XSLT or XQuery code as needed.

Using the URI in the Properties Window

◆ **To construct a converter URI using the URI in the Properties window:**

1. Use the XML Converters to open a file as an XML document in Stylus Studio. See “Using XML Converters to Open a Non-XML File as XML” on page 219 or “How to Open a File Using a Custom XML Conversion Definition” on page 266 if you need help with this step.

Tip New documents are placed in the **Other Documents** folder in the **Project** window by default.

2. Open a new document in any Stylus Studio text editor (for example, **File > New > XML Document**).

The purpose of this step is to provide an editor into which you can drag-and-drop the the document you created in [step 1](#) in order to display the associated converter:URI.

3. Drag the document you created in [step 1](#) from the **Project** window and drop it into the text editor you opened in [step 2](#).

The complete URI appears in the text editor.

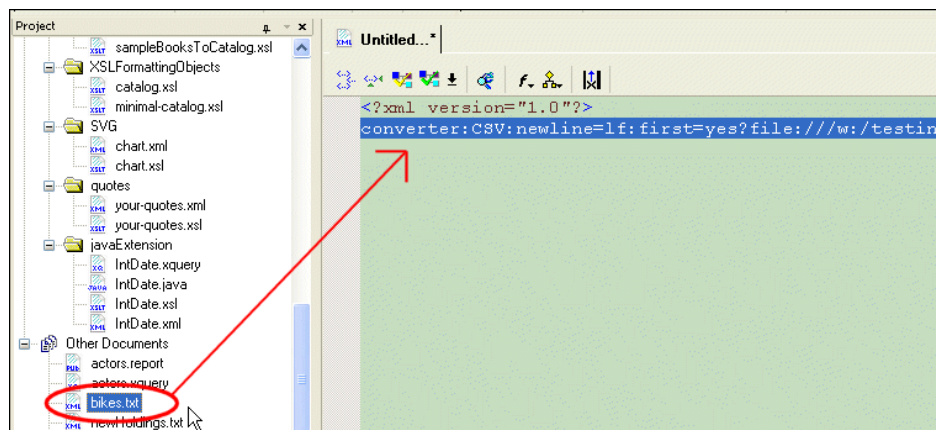

Figure 188. Copying a URL to a Text Editor

4. Copy the complete converter URI.
5. Paste the converter URI in your XSLT or XQuery code as needed.

Note: Escape characters as required for strings in Java programs. For example, `escape=:quotes=''` becomes `escape=\\:quotes='\"'` (the single quote does not need to be escaped).

Working with EDI Conversions

You can convert EDI to XML (and vice versa) in Stylus Studio using the built-in DataDirect XML Converters for EDI. The XML Converters for EDI handles most versions of EDI standard dialects (see [Supported EDI Dialects on page 276](#)) automatically, and it optionally performs validation of content, structure, and code list values.

This section describes more about the level of support for converting EDI to XML (and vice versa) in Stylus Studio.

Watch it! You can view a video demonstration of this feature by clicking the television icon or by clicking this link: [watch the EDI to XML Mapping video](#). A complete list of the videos demonstrating Stylus Studio's features is here: http://www.stylusstudio.com/xml_videos.html.

This section covers the following topics:

- [“Supported EDI Dialects”](#) on page 276
- [“Converting Custom EDI Message Types”](#) on page 277
- [“Documentation for DataDirect XML Converters”](#) on page 279
- [“XML Schemas for Custom EDI Message Types”](#) on page 279
- [“Validating XML from/to EDI”](#) on page 280

Supported EDI Dialects

DataDirect XML Converters supports the following EDI dialects:

- ATIS
- Cargo-IMP
- EANCOM
- EDIFACT
- Edig@s
- HL7
- NCPDP
- PADIS
- TRADACOMS
- X12

Visit <http://www.datadirect.com/products/data-integration/datasources/edi-standards/index.ssp> to learn detailed information about version and message support for all supported EDI dialects.

Converting Custom EDI Message Types

DataDirect XML Converters supports the Standard Exchange Format (SEF). SEF allows you to describe structure of an EDI document based on an extension (or restriction) to a standard EDI message type. You can instruct the EDI XML Converter to read your SEF extension file and use it when converting your proprietary EDI to XML.

Working with SEF Files

You can build a SEF file based on the SEF specification. A copy of the SEF standard specification has been placed on the DataDirect Technologies web site:

<http://www.datadirect.com/docs/sef161.pdf>

A far easier way is to use the *Stylus Studio EDI to XML module* to create a SEF file. Using graphical tools, the EDI to XML editor allows you to

- Take advantage of the XML Converters' repository of numerous EDI dialects and versions
- Create a SEF file based on a sample EDI document or an EDI dialect
- Customize an EDI dialect to suit your needs – changing a segment from mandatory to optional, for example
- Modify XML Converters properties
- Preview conversions of custom EDI to XML

See [Chapter 4 “Converting EDI to XML”](#) for more information.

Process Overview

The process for converting a custom EDI message type includes the following steps:

1. Create a SEF file (*mycustomEDI.sef*, for example) that describes how the custom EDI message type differs from the EDI standard on which it is based – its extensions or restrictions, in other words. The purpose of this document is to teach the DataDirect XML Converters engine about the differences between your custom EDI message type and the EDI standard message type on which it is based.

Converting Non-XML Files to XML

2. Open the EDI file you want to convert to XML. Select **File > Open**, and then select the **Open Using XML Converter** check box.
3. Select the EDI XML Converter in the **Select XML Converter** dialog box.
4. Specify the file URL for the SEF file (mycustomEDI.sef, for example) in the **Extension map file** property. See “[Specifying the SEF File Location](#)” on page 278 if you need help with this step.

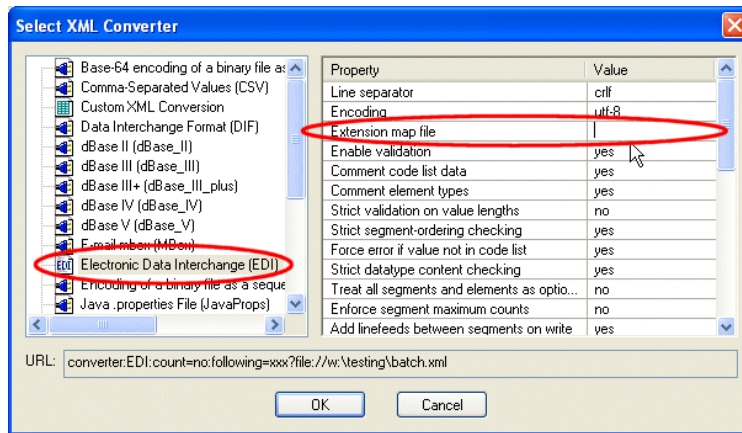

Figure 189. Specifying a Custom EDI Message Type

5. Click OK to convert your custom EDI message type to XML.

Specifying the SEF File Location

You can specify the location of the SEF file in the **Extension map file** property using

- An absolute URL (c:/mydir/mycustomEDI.sef, for example)
- A relative path (mydir/mycustomEDI.sef, for example)

Note that if you are using a relative path, it must be relative to the same directories in which the DataDirect XML Converters executables are installed:

- For XML Converters for .NET – Stylus Studio installation directory\components\XML Converters for .NET\bin\XMLConverters.dll
- For XML Converters for .Java – Stylus Studio installation directory\components\XML Converters for Java\lib\XMLConverters.jar

In environments in which the location of the XMLConverters.* file cannot be determined, you must specify the location. For example:

- For XML Converters for .NET – set the registry key HKLM/Software/DataDirect/XML Converters 5.0/ProductLocation
- For XML Converters for Java – set the system property `com.ddtek.xmlconverter.bindir`, or `com.ddtek.xmlconverter.libdir`

Documentation for DataDirect XML Converters

Documentation for DataDirect XML Converters is available in several locations and formats for XML Converters for both Java and .NET.

Stylus Studio Installation

You can find XML Converters documentation in the following folders where you installed Stylus Studio:

- .NET
 - `\components\XML Converters for .NET\doc` – PDF version of the *User's Guide and Reference* and *Installation Guide*
 - `\components\XML Converters for .NET\help` – HTML version of the *User's Guide and Reference*
- Java
 - `\components\XML Converters for Java\doc` – PDF version of the *User's Guide and Reference* and *Installation Guide*
 - `\components\XML Converters for .NET\help` – HTML version of the *User's Guide and Reference*

DataDirect Technologies Web Site

You can find XML Converters documentation on the DataDirect Technologies web site:

<http://www.datadirect.com/techres/xmlconvertersproddoc/index.ssp>

XML Schemas for Custom EDI Message Types

Warning This functionality has been deprecated in favor of support for the Standard Exchange Format (SEF). Use SEF files to describe the XML Schema for custom EDI message types. For more information, see [Chapter 4 “Converting EDI to XML”](#).

Validating XML from/to EDI

Stylus Studio provides the EDI to XSD document wizard to convert various EDI dialects and message types to XML Schema. Such an XML Schema can be useful if you are converting XML to EDI, because it allows you to ensure that the EDI created by the DataDirect XML Converters for EDI conforms to a particular EDI message type standard.

You can also use the XML Schema created by the EDI to XSD document wizard to validate data after you have converted EDI to XML, when URL-based error checking is disabled, to determine how well the incoming stream conforms to the EDI standards.

See [Creating XML Schema from EDI on page 577](#) for more information on using this document wizard.

Custom XML Conversion Definitions Properties Reference

This section provides reference information for properties displayed in the **Properties** window of the Custom XML Conversion Editor. It covers the following topics:

- [“Input File Properties”](#) on page 281
- [“XML Output URL Properties”](#) on page 282
- [“Region Type Properties”](#) on page 284
- [“Row Element Name Properties”](#) on page 287
- [“Field Element Name Properties”](#) on page 288
- [“Data Type Properties \(by data type\)”](#) on page 290
- [“Specifying Control Characters”](#) on page 311

Input File Properties

Table 23. Input File Properties

<i>Property</i>	<i>Description</i>	<i>Editable</i>	<i>Affects XML</i>
Input File	The URL of the file you are using as the input file.	Yes. You can select a new input file from this field.	No
Input Encoding	Encoding detected by Stylus Studio.	Yes	No
Physical Size	The size of the input file in bytes.	No	No
Portion Loaded	The size of the input file in bytes loaded into Stylus Studio.	No	No
Characters Loaded	The number of characters loaded. For especially large files, Stylus Studio does not read the entire file as only a sample is required to define a custom XML conversion definition. The finished custom XML conversion definition, however, reads any file you open it with in its entirety.	No	No
Character Unicode Value	The Unicode value of the character under the cursor.	No	No

XML Output URL Properties

Table 24. XML Output File Properties

<i>Property</i>	<i>Description</i>	<i>Editable</i>	<i>Affects XML</i>
XML Output URL	The URL to which you want the XML output when the custom XML conversion definition is run. Optional. If no value is specified, stdout is used.	Yes	Yes
Output Encoding	The Encoding you want to use for the XML output by the custom XML conversion definition. The default is RAW.	Yes	Yes
Root Element Name	The name you want to assign to the root element in the XML output. Optional.	Yes	Yes
Namespace Prefix	The string you want to use for the namespace prefix in the XML output. Optional	Yes	Yes
Namespace	The namespace you want to use for the XML document output by the custom XML conversion definition.	Yes	Yes
DOCTYPE System ID	The URL of the System DTD you want to associate with the XML document output by the custom XML conversion definition.	Yes	Yes
DOCTYPE Public ID	The Public ID of the DTD you want to associate with the XML document output by the custom XML conversion definition.	Yes	Yes
XML Schema Document	The URL of the XML Schema document you want to associate with the XML document output by the custom XML conversion definition.	Yes	Yes

Table 24. XML Output File Properties

<i>Property</i>	<i>Description</i>	<i>Editable</i>	<i>Affects XML</i>
XML Schema Namespace	The namespace you want to use with the XML Schema document.	Yes	Yes
Indent XML?	Whether or not you want to indent the XML output.	Yes	Yes

Region Type Properties

Note Each region has its own field and row properties. In addition, some properties apply only to line-oriented regions. These properties are marked with an asterisk.

Table 25. Region Properties

<i>Property</i>	<i>Description</i>	<i>Editable</i>	<i>Affects XML</i>
Region Type	The type of the region that currently has focus.	Yes. You can change the region type from this field.	No
Region Element Name	The name you want to assign to this region in the XML output. Optional.	Yes	Yes
Element Name Source	Whether the source for the element names in this region is user-supplied, is taken from the first row in the region, or is based on the WS-EDI standard.	Yes	Yes
Rows to Skip	The number of rows, starting at the beginning of the region, you want to omit from output.	Yes	Yes
Omit from Output	Whether or not you want to omit the entire region from output.	Yes	Yes
Size	The region's size in characters.	No	No
Portion of File	The starting and ending offsets of the current region.	No	No
Row Count	The number of rows in the current region.	No	No
Row Length ⁺	The number of characters in the current row.	No	No
Line Terminator*	The type of line terminator character detected by Stylus Studio.	Yes	No

Table 25. Region Properties

<i>Property</i>	<i>Description</i>	<i>Editable</i>	<i>Affects XML</i>
Separator*	The type of field separator character detected by Stylus Studio.	Yes	No
Delimiter Pairs*	Sets of delimiting characters detected by Stylus Studio.	Yes	No
Comment String	String used by the custom XML conversion definition – if the beginning of a row matches the string in this field, the converter interprets the row as a comment and does not output it in the XML.	Yes	Yes
Escape Characters*	Allows you to distinguish escape characters from separators – if a character in the input file is preceded by an Escape Character, that character is not treated as delimiting character, separator, or subsequent escape character.	Yes	Yes
Toss Characters*	Characters outside delimiting characters that should be ignored.	Yes	Yes
Key=Value Character	Allows you to set the separator for key=value pairs as seen in the input file.	Yes	Yes
Component Separator*	The type of character used to separate sub-fields detected by Stylus Studio. If this character appears in a string, the string is split into sub-fields when the input file is converted to XML.	Yes	Yes
Sub-Component Separator*	The type of character used to separate sub-fields detected by Stylus Studio. If this character appears in a string, the string is split into sub-fields when the input file is converted to XML.	Yes	Yes

Table 25. Region Properties

<i>Property</i>	<i>Description</i>	<i>Editable</i>	<i>Affects XML</i>
Region Terminator	The type of region terminator character detected by Stylus Studio. The region will be processed until this string is encountered; after that point, all remaining data in the region is skipped. The next region, if present, will be handled immediately.	Yes	No
Collapse Consecutive Field Separators*	Whether or not multiple consecutive field separators should be treated as one. For example, if this property is set to Yes , X, ,Y, ,Z is treated as X,Y,Z. This property is most useful when spaces are used as delimiting characters.	Yes	Yes
Double Delimiter to Escape	Whether or not to treat a pair of delimiting characters within a delimited string as escaped characters. For example, if this property is set to Yes , "abc""xyz" is treated as abc"xyz.	Yes	Yes

* This property is for line-oriented regions only.

+ This property is for fixed-width regions only.

Row Element Name Properties

Table 26. Row Properties

<i>Property</i>	<i>Description</i>	<i>Editable</i>	<i>Affects XML</i>
Row Element Name	The name you want to assign to all rows in the region. The default value is row.	Yes	Yes
Match Pattern	A regular expression you can use to filter rows in a region. Only rows that match the pattern you specify are output to XML.	Yes	Yes
Current Row Length	The length of the current row.	No	No
Fields in Current Row	The number of fields in the current row.	No	No
Max Fields in Row	The number of fields in the row that contains the largest number of fields.	No	No

Field Element Name Properties

Note Each region has its own field and row properties. In addition, some properties apply only to line-oriented regions. These properties are marked with an asterisk.

Table 27. Field Properties

Property	Description	Editable	Affects XML
Field Element Name	The name you want to use for field elements in the XML output. The default value is <code>field</code> .	Yes	Yes
Component Element Name	The name you want to use for sub-fields detected by Stylus Studio (based on the Component Separator character) in the XML output. The default value is <code>component</code> .	Yes	Yes
Sub-Component Element Name	The name you want to use for sub-fields detected by Stylus Studio (based on the Sub-Component Separator character) in the XML output. The default value is <code>subcomponent</code> .	Yes	Yes
Source Data Type	The data type of the current field. Stylus Studio provides support for the following data types: String, Boolean, number, date, time, byte, short, integer, long, float, double. Note that some properties are type-specific. See “Data Type Properties (by data type)” on page 290 for information on properties that are associated with specific data types.	No	Yes
Target Data Type	<i>Not currently used.</i>		

Table 27. Field Properties

<i>Property</i>	<i>Description</i>	<i>Editable</i>	<i>Affects XML</i>
Number	The number of the field in which the cursor is located. Starting with 1 from the left-most field.	No	No
Cursor Position	The offset of the cursor's current location from the start of the current field.	No	No
Offset	The offset of the start of the current field. Measured from the start of the row.	No	No
Length	The length of the current field in characters.	No	No
Max Field Length *	The length of the longest of all the instances of this field.	No	No
Value	The value of the current field. This value also appears in the status bar.	No	No

* This property is for line-oriented regions only.

Data Type Properties (by data type)

This section describes the properties that are specific to a given data type.

Common Properties

All data types support these properties:

Table 28. Common Properties

<i>Property</i>	<i>Description</i>	<i>Affects XML</i>
Lookup List	This property lets you build a substitution table for output. It includes a two-column table. At runtime, any item which evaluates to a value in the left column is replaced by the corresponding value in the right column in the output stream. A blank value on the left can be used to set a default value for the field. Note that this is applied before the test to determine if the data should be qualify for Omit from Output.	Yes
Notes	Allows you to add internal comments for a field. It is not used by custom XML conversion definitions.	No
Omit from Output	Allows a field to be omitted from XML output based on its presence or value. Valid values include: <ul style="list-style-type: none"> ● Only When Empty. This is the default. ● When Empty or Zero. Does not emit an element containing the value if it evaluates numerically to zero. ● Always. Always hides the field from the output. ● Never. Always includes the field in the output 	Yes
XML Output Form	Determines whether the value is emitted into the output stream as an element or as an attribute. The default is element.	Yes

BCD Datatype Properties

Binary Coded Decimal (BCD) is a set of ways to pack one or two decimal digits into each byte. These are various related types of machine-specific encodings for numbers. The Comp3 and Zoned types are different implementations of this idea.

Table 29. BCD Properties

<i>Property</i>	<i>Description</i>	<i>Editable</i>	<i>Affects XML</i>
Architecture	Select the architecture that matches the machine type that the data originated on, or was designed for, from this list: <ul style="list-style-type: none"> ● NBCD Signed ● NBCD Unsigned ● Excess-3 ● BCD 2421 ● BCD 84-2-1 ● IBM 1401 Signed ● IBM 1401 Unsigned 	Yes	Yes
Packed	The name you want to use for sub-fields detected by Stylus Studio (based on the Component Separator character) in the XML output. The default value is component.	Yes	Yes
Scaling Factor (10 ⁿ)	The name you want to use for sub-fields detected by Stylus Studio (based on the Sub-Component Separator character) in the XML output. The default value is subcomponent.	Yes	Yes

Binary Datatype Properties

Binary data in raw form.

Table 30. Binary Properties

<i>Property</i>	<i>Description</i>	<i>Editable</i>	<i>Affects XML</i>
Rendering	How the data is written to XML: <ul style="list-style-type: none">● Base-64 Encoding – writes the data in a form compatible with the W3C XML Schema base64Binary type (default)● Hexadecimal Encoding – writes the data in a form compatible with the W3C XML Schema hexBinary type● – Octal Encoding – writes the data as a series of octal triplets● # Literal Encoding – copies the data as-is to the output stream, which may not render as valid XML	Yes	Yes

Boolean Datatype Properties

True/false values, with support for three-valued-logic (true/false/unknown or null). The following steps are taken to determine the value of a boolean field:

1. If the field contains all binary zeros, it is false.
2. If the field contains all binary ones (that is, all 0xFF values), it is true.
3. If the field is one byte long and contains a 0x01 value, it is true.
4. If the first or last byte in the field contains a 0x01 and all of the other bytes are 0x00, it is true.
5. If the contents of the field match any of the items in the True Value Match List or False Value Match List, then the value is true or false respectively.

6. If none of these rules apply, the value is considered unknown.

Table 31. Boolean Properties

Property	Description	Editable	Affects XML
True Value Match List	<p>A semicolon (";") -separated list of values. If the input value matches any of them in step 5, it is considered true and the value from the True Output As property is emitted. The default list is:</p> <ul style="list-style-type: none"> ● y ● t ● yes ● true ● .y. ● .t. <p>The comparisons are not case-sensitive.</p>	Yes	Yes
False Value Match List	<p>A semicolon (";") -separated list of values. If the input value matches any of them in step 5, it is considered false and the value from the False Output As property is emitted. The default list is:</p> <ul style="list-style-type: none"> ● n ● f ● no ● false ● .n. ● .f. <p>The comparisons are not case-sensitive.</p>	Yes	Yes
True Output As	If the value is determined to be true then this value is output. The default is "Yes".	Yes	Yes
False Output As	If the value is determined to be false then this value is output. The default is "No".	Yes	Yes

Table 31. Boolean Properties

<i>Property</i>	<i>Description</i>	<i>Editable</i>	<i>Affects XML</i>
Unknown Output As	If the value cannot be determined as true or false, then this value is output. The default is "?".	Yes	Yes
Left Padding, Right Padding	<p>These two properties control what sort of padding is to be found on either side of the field and then removed. Any characters listed here will be removed. Characters can be specified either by their Unicode values, their Unicode names, or single-quoted.</p> <p>The default for both is spaces (0x20) and tabs (0x09).</p> <p>If there are field delimiters, these are the characters that are trimmed from the contents within the delimiters. The region-level Characters to Toss setting determines which characters are trimmed outside of the delimiters. If there are no delimiters, then the Characters to Toss setting is applied first, and then Left Padding and Right Padding are applied.</p>	Yes	Yes

Byte Datatype Properties

A single byte with a range of 0 to 255 for unsigned or -128 to 127 for signed.

Table 32. Byte Properties

<i>Property</i>	<i>Description</i>	<i>Editable</i>	<i>Affects XML</i>
Signed	<ul style="list-style-type: none"> ● true (default) ● false – use this to make the value unsigned 	Yes	Yes
Scaling Factor (10^n)	<p>This is a value from -16 (shifts the decimal 16 places to the right, making the number smaller by n orders of magnitude) to 0 (keeps the number exactly as it appears in the input) to 16 (shifts the decimal 16 places to the left, making the number larger by n orders of magnitude). To enter a scaling factors from 10^{-16} to 10^{16}, just enter the exponent value.</p> <p>Example: Entering an exponent of 3 will cause any numbers to be multiplied by 1000 (10^3) before being output to XML.</p>	Yes	Yes

Comp3 Datatype Properties

Also known as "Computational-3," "Packed" or "Packed Decimal." A COBOL storage format similar to Zoned below but differing in internal structure. It is also related to the BCD types.

Table 33. Comp3 Properties

<i>Property</i>	<i>Description</i>	<i>Editable</i>	<i>Affects XML</i>
Scaling Factor (10^n)	This is a value from -16 (shifts the decimal 16 places to the right, making the number smaller by n orders of magnitude) to 0 (keeps the number exactly as it appears in the input) to 16 (shifts the decimal 16 places to the left, making the number larger by n orders of magnitude). To enter a scaling factors from 10 ⁻¹⁶ to 10 ¹⁶ , just enter the exponent value. Example: Entering an exponent of 3 will cause any numbers to be multiplied by 1000 (10 ³) before being output to XML.	Yes	Yes

Date Datatype Properties

A date, stored either as a string or in binary form.

The parsing rules are:

1. If the length is 3, then the day, month and year are read as binary values in the Date Format order. The Window for Two-digit Years value is used to determine the century. If the format is YJ, then the first byte is the year, and the second two are the day number in the year, stored as LSB, MSB.
2. If the length is 6, then the same is used, except each day/month/year is taken as two digits.
3. If the length is 8 and there are no separators, then the day and month each get two digits and the year gets four.
4. Otherwise, it is parsed using the YMD Separator characters.

5. For months, the names or abbreviations in English, German, Spanish, French, Portuguese and Italian are recognized.

Table 34. Date Properties

<i>Property</i>	<i>Description</i>	<i>Editable</i>	<i>Affects XML</i>
Date Format	<p>The default is read from the local system settings at the time the custom XML converter is defined.</p> <ul style="list-style-type: none"> ● DMY (day-month-year) ● MDY (month-day-year) ● YMD (year-month-day) ● YJ (year-daynumber a.k.a. "Julian" format) 	Yes	Yes
YMD Separator	<p>A hint to the parser as to the most likely separator between the date components that will be seen.</p> <p>The default value comes from the local system configuration, and also includes the period ("."), comma (","), hyphen ("-"), slash ("/") and space.</p>	Yes	Yes

Table 34. Date Properties

<i>Property</i>	<i>Description</i>	<i>Editable</i>	<i>Affects XML</i>
Window for Two-digit Years	If the year is only given as two digit, this is the cut-off date for determining the century. The default is 1950.	Yes	Yes
Left Padding, Right Padding	<p>These two properties control what sort of padding is to be found on either side of the field and then removed. Any characters listed here will be removed. Characters can be specified either by their Unicode values, their Unicode names, or single-quoted.</p> <p>The default for both is spaces (0x20) and tabs (0x09).</p> <p>If there are field delimiters, these are the characters that are trimmed from the contents within the delimiters. The region-level Characters to Toss setting determines which characters are trimmed outside of the delimiters. If there are no delimiters, then the Characters to Toss setting is applied first, and then Left Padding and Right Padding are applied.</p>	Yes	Yes

DateTime Datatype Properties

A date plus a time.

This is parsed as a date followed by the Date-Time Separator followed by a time. It combines the properties of both, and includes that one additional property.

Table 35. DateTime Properties

<i>Property</i>	<i>Description</i>	<i>Editable</i>	<i>Affects XML</i>
Date-Time Separator	This is the character that separates the date string from the time string. The default values are 'T' and ' '.	Yes	Yes

Decimal Datatype Properties

Reads 16 bytes and interprets it as a .net System.Decimal. Numbers as large as 1028 (positive or negative) and with as many as 28 significant digits can be stored as a decimal type without loss of precision.

Double Datatype Properties

The standard IEEE 8-byte floating point format.

Table 36. Double Properties

<i>Property</i>	<i>Description</i>	<i>Editable</i>	<i>Affects XML</i>
Scaling Factor (10^n)	This is a value from -16 (shifts the decimal 16 places to the right, making the number smaller by n orders of magnitude) to 0 (keeps the number exactly as it appears in the input) to 16 (shifts the decimal 16 places to the left, making the number larger by n orders of magnitude). To enter a scaling factors from 10 ⁻¹⁶ to 10 ¹⁶ , just enter the exponent value. Example: Entering an exponent of 3 will cause any numbers to be multiplied by 1000 (10 ³) before being output to XML.	Yes	Yes
Endian	When binary numbers are stored, they can be stored with the smallest component first (little-endian) or last (big-endian). <ul style="list-style-type: none"> ● Little – the standard for Intel x86-based machines (default) ● Big 	Yes	Yes

Float Datatype Properties

The standard IEEE 4-byte floating point format.

Table 37. Float Properties

<i>Property</i>	<i>Description</i>	<i>Editable</i>	<i>Affects XML</i>
Scaling Factor (10^n)	This is a value from -16 (shifts the decimal 16 places to the right, making the number smaller by n orders of magnitude) to 0 (keeps the number exactly as it appears in the input) to 16 (shifts the decimal 16 places to the left, making the number larger by n orders of magnitude). To enter a scaling factors from 10^{-16} to 10^{16} , just enter the exponent value. Example: Entering an exponent of 3 will cause any numbers to be multiplied by 1000 (10^3) before being output to XML.	Yes	Yes
Endian	When binary numbers are stored, they can be stored with the smallest component first (little-endian) or last (big-endian). <ul style="list-style-type: none"> ● Little – the standard for Intel x86-based machines (default) ● Big 	Yes	Yes

Integer Datatype Properties

A four-byte integer with a range of 0 to 4,294,967,295 for unsigned or -2,147,483,648 to 2,147,483,647 for signed.

Table 38. Integer Properties

<i>Property</i>	<i>Description</i>	<i>Editable</i>	<i>Affects XML</i>
Signed	<ul style="list-style-type: none"> ● true (default) ● false – use this to make the value unsigned 	Yes	Yes
Scaling Factor (10^n)	<p>This is a value from -16 (shifts the decimal 16 places to the right, making the number smaller by n orders of magnitude) to 0 (keeps the number exactly as it appears in the input) to 16 (shifts the decimal 16 places to the left, making the number larger by n orders of magnitude). To enter a scaling factors from 10^{-16} to 10^{16}, just enter the exponent value.</p> <p>Example: Entering an exponent of 3 will cause any numbers to be multiplied by 1000 (10^3) before being output to XML.</p>	Yes	Yes
Endian	<p>When binary numbers are stored, they can be stored with the smallest component first (little-endian) or last (big-endian).</p> <ul style="list-style-type: none"> ● Little – the standard for Intel x86-based machines (default) ● Big 	Yes	Yes

Long Datatype Properties

An eight-byte integer with a range of 0 to 18,446,744,073,709,551,615 for unsigned or -9,223,372,036,854,775,808 to 9,223,372,036,854,775,807 for signed.

Table 39. Long Properties

<i>Property</i>	<i>Description</i>	<i>Editable</i>	<i>Affects XML</i>
Signed	<ul style="list-style-type: none"> ● true (default) ● false – use this to make the value unsigned 	Yes	Yes
Scaling Factor (10^n)	<p>A value from -16 (shifts the decimal 16 places to the right, making the number smaller by n orders of magnitude) to 0 (keeps the number exactly as it appears in the input) to 16 (shifts the decimal 16 places to the left, making the number larger by n orders of magnitude). To enter a scaling factors from 10⁻¹⁶ to 10¹⁶, just enter the exponent value.</p> <p>Example: Entering an exponent of 3 will cause any numbers to be multiplied by 1000 (10³) before being output to XML.</p>	Yes	Yes
Endian	<p>When binary numbers are stored, they can be stored with the smallest component first (little-endian) or last (big-endian).</p> <ul style="list-style-type: none"> ● Little – the standard for Intel x86-based machines (default) ● Big 	Yes	Yes

Number Datatype Properties

This corresponds to numbers stored in text form.

Note that if the number is followed by a percent ("%") it is divided by 100; if followed by a permille ("‰") it is divided by 1000.

A leading or trailing '+' is ignored, as numbers are assumed positive. A leading or trailing '-' will make the number negative.

Table 40. Number Properties

<i>Property</i>	<i>Description</i>	<i>Editable</i>	<i>Affects XML</i>
Decimal	The character that corresponds to the decimal point. It is typically a period (".") or comma (","). The default value is determined by the settings on the machine creating the custom XML converter.	Yes	Yes
Thousands	The character that corresponds to the thousands separator. The default is fetched from the system settings, and is typically a comma (","), period (".") or space, and is subsequently stored with the custom XML converter. If seen in the input, it is thrown away and not preserved in the output.	Yes	Yes
Base	The numeric base in which the number is stored in the input file. It can be anything from 2 (binary) to base 36. The default is 10 (decimal). Other common numbers are 8 (octal) and 16 (hexadecimal).	Yes	Yes

Table 40. Number Properties

Property	Description	Editable	Affects XML
Scaling Factor (10^n)	A value from -16 (shifts the decimal 16 places to the right, making the number smaller by n orders of magnitude) to 0 (keeps the number exactly as it appears in the input) to 16 (shifts the decimal 16 places to the left, making the number larger by n orders of magnitude). To enter a scaling factors from 10 ⁻¹⁶ to 10 ¹⁶ , just enter the exponent value. Example: Entering an exponent of 3 will cause any numbers to be multiplied by 1000 (10 ³) before being output to XML.	Yes	Yes
'C' Rules for Octal and Hex	<ul style="list-style-type: none"> ● yes – if a number begins with 0 it is considered octal, or if it begins with 0x it is considered hexadecimal; otherwise it is considered decimal (default) ● no – numbers are considered in the given Base only 	Yes	Yes

Table 40. Number Properties

<i>Property</i>	<i>Description</i>	<i>Editable</i>	<i>Affects XML</i>
Use Currency Conventions	<ul style="list-style-type: none"> ● yes – if the number is surrounded by '(' and ')' or has a trailing 'cr' (case-insensitive) it is considered negative, or if it has a trailing 'db' or 'dr' (also case-insensitive) it is considered positive (default) ● no 	Yes	Yes
Left Padding, Right Padding	<p>These two properties control what sort of padding is to be found on either side of the field and then removed. Any characters listed here will be removed. Characters can be specified either by their Unicode values, their Unicode names, or single-quoted.</p> <p>The default for both is spaces (0x20) and tabs (0x09).</p> <p>If there are field delimiters, these are the characters that are trimmed from the contents within the delimiters. The region-level Characters to Toss setting determines which characters are trimmed outside of the delimiters. If there are no delimiters, then the Characters to Toss setting is applied first, and then Left Padding and Right Padding are applied.</p>	Yes	Yes

Short Datatype Properties

A two-byte integer with a range of 0 to 65,535 for unsigned or -32,768 to 32,767 for signed.

Table 41. Short Properties

<i>Property</i>	<i>Description</i>	<i>Editable</i>	<i>Affects XML</i>
Signed	<ul style="list-style-type: none"> ● true (default) ● false – use this to make the value unsigned 	Yes	Yes
Scaling Factor (10^n)	<p>A value from -16 (shifts the decimal 16 places to the right, making the number smaller by n orders of magnitude) to 0 (keeps the number exactly as it appears in the input) to 16 (shifts the decimal 16 places to the left, making the number larger by n orders of magnitude). To enter a scaling factors from 10⁻¹⁶ to 10¹⁶, just enter the exponent value.</p> <p>Example: Entering an exponent of 3 will cause any numbers to be multiplied by 1000 (10³) before being output to XML.</p>	Yes	Yes
Endian	<p>When binary numbers are stored, they can be stored with the smallest component first (little-endian) or last (big-endian).</p> <ul style="list-style-type: none"> ● Little – the standard for Intel x86-based machines (default) ● Big 	Yes	Yes

String Datatype Properties

A regular string of characters.

Table 42. String Properties

<i>Property</i>	<i>Description</i>	<i>Editable</i>	<i>Affects XML</i>
Normalize White Space	<ul style="list-style-type: none"> ● yes – change all linefeeds, carriage returns and tabs into spaces, then remove all spaces from start and end of text, then collapse any consecutive spaces into a single space (default) ● no (leave all whitespace alone) 	Yes	Yes
Left Padding, Right Padding	<p>These two properties control what sort of padding is to be found on either side of the field and then removed. Any characters listed here will be removed. Characters can be specified either by their Unicode values, their Unicode names, or single-quoted.</p> <p>The default for both is spaces (0x20) and tabs (0x09).</p> <p>If there are field delimiters, these are the characters that are trimmed from the contents within the delimiters. The region-level Characters to Toss setting determines which characters are trimmed outside of the delimiters. If there are no delimiters, then the Characters to Toss setting is applied first, and then Left Padding and Right Padding are applied.</p>	Yes	Yes

Time Datatype Properties

A time value.

The parsing rules are as follows:

1. If the first character is an 'n' or 'N', it is assumed to be noon (12:00:00).
2. If the first character is an 'm' or 'M', it is assumed to be midnight (00:00:00).
3. If there is a HMS separator, the next three steps are skipped.
4. If the length is six or more, then the hours are the first two characters, the minutes are the next two characters, and the seconds are the next two digits.
5. If the length is four or five, then the hours are the first two characters, and the minutes are the next two characters.
6. No valid date can be determined.
7. If an HMS separator was seen, then the following rules are tried:
8. Up to two digits become the hour, terminated by the HMS separator.
9. Up to two more digits become the minute, also terminated by the HMS separator.
10. If there are any more digits, the next two become the seconds value.
11. If there is a decimal character and more digits, they become fractional parts of the seconds.
12. If an 'am' or 'pm' (case-insensitive) marker is found, the hours are adjusted accordingly.

Converting Non-XML Files to XML

13. Wrapping is performed for seconds ≥ 60 and minutes ≥ 60 . Hours are moduloed with 24.

Table 43. Time Properties

<i>Property</i>	<i>Description</i>	<i>Editable</i>	<i>Affects XML</i>
HMS Separator	This is a hint to the parser as to the most likely separator between the hours, minutes and seconds that will be seen. The default value comes from the local system configuration, and also includes the colon (":"), period (".") and space.	Yes	Yes
Left Padding, Right Padding	These two properties control what sort of padding is to be found on either side of the field and then removed. Any characters listed here will be removed. Characters can be specified either by their Unicode values, their Unicode names, or single-quoted. The default for both is spaces (0x20) and tabs (0x09). If there are field delimiters, these are the characters that are trimmed from the contents within the delimiters. The region-level Characters to Toss setting determines which characters are trimmed outside of the delimiters. If there are no delimiters, then the Characters to Toss setting is applied first, and then Left Padding and Right Padding are applied.	Yes	Yes

Zoned Datatype Properties

Also known as the "IBM Signed" format. It is related to Comp3.

Table 44. Zoned Properties

<i>Property</i>	<i>Description</i>	<i>Editable</i>	<i>Affects XML</i>
Scaling Factor (10^n)	A value from -16 (shifts the decimal 16 places to the right, making the number smaller by n orders of magnitude) to 0 (keeps the number exactly as it appears in the input) to 16 (shifts the decimal 16 places to the left, making the number larger by n orders of magnitude). To enter a scaling factors from 10 ⁻¹⁶ to 10 ¹⁶ , just enter the exponent value. Example: Entering an exponent of 3 will cause any numbers to be multiplied by 1000 (10 ³) before being output to XML.	Yes	Yes

Specifying Control Characters

Lists of symbols are used to designate characters for properties like Field Component Separator, Line Terminator, and Field Separator.

Individual symbols can be expressed in several forms. Numbers and letters, for example, can be entered using single quotes, such as 'A', 'B', 'C'. Control characters or other Unicode values can be expressed using their decimal value, or their hex value by preceding it with 0x – 128 or 0x80, for example. In addition, certain control characters have alternate mnemonic representations, and Stylus Studio supports them, as well.

When entering multiple symbols for a given property, separate symbols using a comma.

The following table summarizes commonly used control characters. For more information, visit <http://www.unicode.org>.

Table 45. Commonly Used Control Characters

<i>Decimal</i>	<i>Hex</i>	<i>Mnemonic</i>	<i>Control Key</i>
0	0x00	NUL	^@, '\0'
1	0x01	SOH	^A
2	0x02	STX	^B
3	0x03	ETX	^C
4	0x04	EOT	^D
5	0x05	ENQ	^E
6	0x06	ACK	^F
7	0x07	BEL or BELL	^G, '\a'
8	0x08	BS	^H, '\b'
9	0x09	TAB or HT	^I, '\t'
10	0x0A	LF	^J, '\n'
11	0x0B	VT	^K, '\v'
12	0x0C	FF	^L, '\f'
13	0x0D	CR	^M, '\r'
14	0x0E	SO	^N
15	0x0F	SI	^O
16	0x10	DLE	^P
17	0x11	DC1 or XON	^Q
18	0x12	DC2	^R
19	0x13	DC3 or XOFF	^S
20	0x14	DC4	^T
21	0x15	NAK	^U

Table 45. Commonly Used Control Characters

<i>Decimal</i>	<i>Hex</i>	<i>Mnemonic</i>	<i>Control Key</i>
22	0x16	SYN	^V
23	0x17	ETB	^W
24	0x18	CAN	^X
25	0x19	EM	^Y
26	0x1A	SUB	^Z
27	0x1B	ESC	^[
28	0x1C	FS	^\
29	0x1D	GS	^]
30	0x1E	RS	^^
31	0x1F	US	^_
127	0x7F	DEL	
128	0x80		
129	0x81		
130	0x82	BPH	
131	0x83	NBH	
132	0x84	IND	
133	0x85	NEL	
134	0x86	SSA	
135	0x87	ESA	
136	0x88	HTS	
137	0x89	HTJ	
138	0x8A	VTS	
139	0x8B	PLD	

Table 45. Commonly Used Control Characters

<i>Decimal</i>	<i>Hex</i>	<i>Mnemonic</i>	<i>Control Key</i>
140	0x8C	PLU	
141	0x8D	RI	
142	0x8E	SS2	
143	0x8F	SS3	
144	0x90	DCS	
145	0x91	PU1	
146	0x92	PU2	
147	0x93	STS	
148	0x94	CCH	
149	0x95	MW	
150	0x96	SPA	
151	0x97	EPA	
152	0x98	SOS	
153	0x99		
154	0x9A	SCI	
155	0x9B	CSI	
156	0x9C	ST	
157	0x9D	OSC	
158	0x9E	PM	
159	0x9F	APC	
160	0xA0	NBSP	
173	0xAD	SHY	

Chapter 4 **Converting EDI to XML**

Support for the EDI to XML module is available only in Stylus Studio XML Enterprise Suite.

Watch it! You can view a video demonstration of this feature by clicking the television icon or by clicking this link: [watch the Introduction to the EDI to XML module video](#).

This chapter describes how to use the Stylus Studio EDI to XML module to convert standard and proprietary EDI to XML.

This chapter covers the following topics:

- [“What is the EDI to XML Module?”](#) on page 316
- [“Creating an EDI to XML Conversion”](#) on page 320
- [“Previewing an EDI to XML Conversion”](#) on page 322
- [“Example: Converting a Conforming EDI File”](#) on page 323
- [“Example: Converting a Non-conforming EDI File”](#) on page 326
- [“Resolving EDI Document Errors”](#) on page 332
- [“Specifying XML Converter Properties”](#) on page 339
- [“Customizing an EDI Standard”](#) on page 340
- [“Generating XQuery and XML Schema from EDI”](#) on page 360
- [“EDI Structure Definitions Properties Reference”](#) on page 365
- [“EDI XML Converters Properties Reference”](#) on page 375

What is the EDI to XML Module?

The *EDI to XML module* is a graphical tool designed to help you translate EDI documents to XML. In particular, it enables you to convert EDI documents that do not conform to any of the EDI dialects supported by DataDirect XML Converter, whose conversion engine forms the basis of the EDI to XML module. Documents might be nonconforming for any number of reasons – perhaps the document contains an error in the standard EDI structure, or perhaps you have customized an EDI standard to suit your business purposes. Regardless, the EDI to XML module makes it possible to convert nonconforming EDI to XML and to save that conversion definition for use with other EDI documents that share the same specification.

Supported EDI Dialects

DataDirect XML Converter supports the following EDI dialects: ATIS, Cargo-IMP, EANCOM, EDIFACT, Edig@s, HIPAA, HL7, NCPDP, PADIS, TRADACOMS, and X12.

When to Use the EDI to XML Module

Consider using the EDI to XML module when you

- Want to visually inspect the data and structure of an EDI document
- Need to convert an EDI document that does not conform to an EDI standard
- Want to create a conversion definition that allows you to convert other non-conforming EDI documents
- Want to experiment with different XML Converter settings to see how they affect the conversion process and the resulting XML
- Want to create scenarios that use different EDI documents, based on different EDI standards, or that use different XML Converter settings

You can perform all of these operations and others using the EDI to XML editor.

This section covers the following topics:

- [“The EDI to XML Editor”](#) on page 317
- [“The SEF File”](#) on page 318
- [“Choosing an EDI Document”](#) on page 319
- [“EDI to XML Conversions and EDI Standards”](#) on page 319
- [“EDI XML Conversions and EDI Definitions”](#) on page 342

The EDI to XML Editor

The *EDI to XML editor* is a visual editor that helps you create a conversion file that can be used to convert EDI documents to XML and to preview the XML that results from that conversion. The conversion file you create can be saved and used to convert other EDI documents with the same structure to XML.

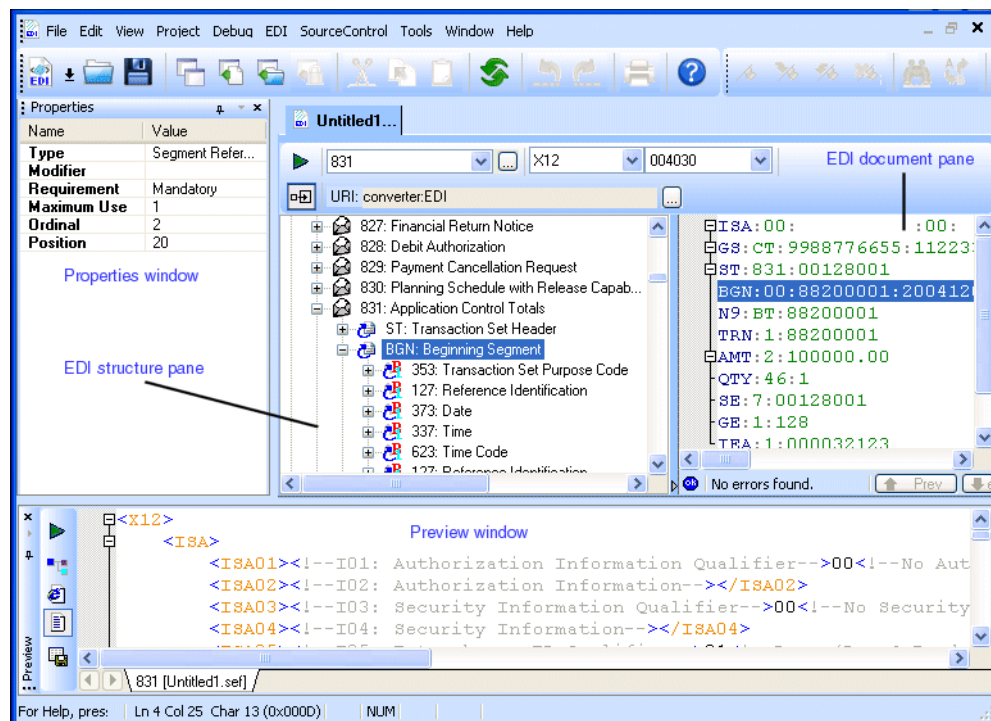

Figure 190. EDI to XML Editor with Preview Window Displayed

You can use the EDI to XML editor to:

- View an EDI file you want to convert to XML. The *EDI document pane* shows any errors in the file – that is, how the file deviates from the EDI standard on which it is based – and provides Quick Fixes and other tools to help you correct the errors.
- Customize EDI standard definitions to accommodate proprietary or non-conforming EDI. By default, the *EDI structure pane* displays the structure of the EDI standard associated with the EDI document displayed in the EDI document pane, but you can change both the dialect and version to display the structure for any of the numerous dialects supported by DataDirect XML Converter.

Converting EDI to XML

You can import a *local copy* of EDI standard definitions and modify them in numerous ways – adding new values to a code list, changing a segment’s Requirement property from Mandatory to Optional, and so on. See [“Customizing an EDI Standard”](#) on page 340 for more information on this topic.

- Specify properties for the *DataDirect XML Converter*. The EDI to XML module uses the DataDirect XML Converter engine to convert EDI to XML. See [“Specifying XML Converter Properties”](#) on page 339 for more information on this topic.
- Preview the EDI to XML conversion. When you click the **Preview Result** button () , Stylus Studio opens the **Preview** window and displays the XML that results from converting the source EDI document using the parameters specified for the XML Converter engine as well as changes made to the EDI standard, if any.

Using Undo

Undo (**Edit > Undo**, or Ctrl+z) is supported throughout the EDI to XML editor. For example, you can undo changes made to

- The **URI** field
- The **Dialect** and **Version** drop-down lists
- Nodes in the EDI structure pane

Tip Use Undo to undo changes incrementally. If you want to undo all of the changes you have made to the EDI structure definition, use the Restore Definition feature. See [“Undoing Customizations”](#) on page 358 for more information.

The SEF File

While you can use the EDI to XML module to convert individual EDI documents to XML, the module’s main purpose is to allow you to develop a set of conversion settings that can be captured and then reused to convert to XML other EDI documents with the same structure. These settings are saved in a *Standard Exchange Format (SEF) file* (.sef) that is created when you save your work in the EDI to XML editor.

The SEF file contains information about any EDI definitions that you might have imported and changed, as well as changes to the XML Converter properties default values. The structure information for supported EDI dialects and versions remains with the XML Converter, ensuring that the SEF file remains very small.

Once you create a SEF file, you can use it to convert other EDI documents in one of these ways:

- Referencing it in the converter:EDI URI scheme – the user= property allows you to specify the URI of a SEF file. (The easiest way to make changes to the converter: URI scheme is through the XML Converter properties. See [“Specifying XML Converter Properties”](#) on page 339 and [“EDI XML Converters Properties Reference”](#) on page 375 for more information on these topics.)
- Invoking the `setEDIExtension()` method that is part of the XML Converter API. This method is available in both Java and .NET interfaces. See [“How XML Converters are Used in Stylus Studio”](#) on page 214 for more background information on the DataDirect XML Converter in Stylus Studio, or refer to the DataDirect XML Converter documentation that is part of your Stylus Studio installation – `\components\XML Converters` for .NET and `\components\XML Converters` for Java where you installed Stylus Studio.
- Open the SEF file in Stylus Studio and create a new scenario using a new EDI document as the source document you want to convert to XML.

Choosing an EDI Document

When choosing an EDI document from which you want to create an EDI to XML conversion, consider using one that is representative of other EDI documents you need to convert to XML. You might need to create multiple EDI to XML conversions for the types of EDI documents you typically convert to XML. But when the EDI documents you need to convert to XML have the same dialect and version, for example, consider creating one EDI to XML conversion to convert both documents.

EDI to XML Conversions and EDI Standards

An EDI to XML conversion can become associated with an EDI standard (dialect and version) in one of two ways:

- Stylus Studio infers the EDI standard based on the source EDI document that is being used to create the EDI to XML conversion
- You can specify the EDI standard explicitly (whether or not you are using a source EDI document)

Converting EDI to XML

The EDI dialect and version associated with an EDI to XML conversion is always displayed in the EDI to XML editor.

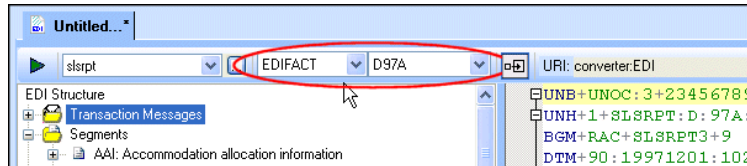

Figure 191. EDI Dialect and Version Controls

You can change the EDI dialect and/or version any time you are working with the EDI to XML editor using the **Select Dialect** and **Select Version** fields.

Creating an EDI to XML Conversion

This section describes how to create an EDI to XML conversion and how to save your work as a SEF file.

You can base your EDI to XML conversion on

- An existing EDI document. Use this method when you have a sample EDI document that is representative of other documents in your enterprise that will need to be converted to XML.
- An EDI standard. Use this method when you do not have a sample EDI document but know how your proprietary EDI differs from one of the EDI standards (dialect and version) supported by Stylus Studio.

The following sections use sample files installed with Stylus Studio to illustrate the conversion process and features of the EDI to XML module. See [“Example: Converting a Conforming EDI File”](#) on page 323 and [“Example: Converting a Non-conforming EDI File”](#) on page 326 for more information.

Using an EDI Document

- ◆ **To create an EDI to XML conversion using an EDI document:**
 1. Select **File > New > EDI to XML Conversion** from the Stylus Studio menu. The **New EDI to XML Conversion** dialog box appears.
 2. In the **Select a sample EDI document** field, type the URI for the EDI document you want to use as the model for your EDI to XML conversion.

Alternative: Use the more button () to locate the EDI document.

When you select the document, the EDI dialect and version on which it is based are displayed in the **Dialect** and **Version** fields in the **Select the dialect and version you need to customize** group box.

3. Click OK.

The EDI to XML editor appears. The EDI document is displayed in the EDI document pane; the EDI structure for the EDI standard on which the document is based is displayed in the EDI Structure pane.

4. To save your work in the EDI to XML editor, select **File > Save** from the Stylus Studio menu.

Stylus Studio displays the **Save As** dialog box, prompting you to save the file with a .sef extension.

Using an EDI Standard

◆ To create an EDI to XML Conversion using an EDI standard:

1. Select **File > New > EDI to XML Conversion** from the Stylus Studio menu.
The **New EDI to XML Conversion** dialog box appears.

2. Select the **Select the dialect and version you need to customize** radio button.

3. Use the **Dialect** and **Version** fields in the **Select the dialect and version you need to customize** group box to select the dialect and version of the EDI standard you want to customize.

4. Click OK.

The EDI to XML editor appears. The EDI structure for the EDI standard you selected is displayed in the EDI Structure pane. The EDI document pane is empty.

You can change the dialect and version using the drop-down lists at the top of the EDI to XML editor.

5. To save your work in the EDI to XML editor, select **File > Save** from the Stylus Studio menu.

Stylus Studio displays the **Save As** dialog box, prompting you to save the file with a .sef extension.

Previewing an EDI to XML Conversion

The EDI to XML module uses the Stylus Studio scenarios feature to help you preview the results of your EDI to XML conversion. A *scenario* is a collection of information – in the case of an EDI to XML conversion, an EDI input document and output URI – that you can save and reuse to test how different EDI customizations and XML Converter settings affect the conversion of an EDI document to XML.

When you create an EDI to XML conversion using an EDI document, Stylus Studio automatically creates a scenario that specifies that EDI document as the EDI input for the EDI to XML conversion. You can change the EDI input document, or create another scenario using a different EDI document, on the **Scenario Properties** dialog box.

◆ **To display the Scenario Properties dialog box:**

Click the **Edit scenario properties** button (...) on the EDI to XML editor tool bar.

Alternative: Select **EDI > Scenario Properties** from the Stylus Studio menu.

Alternative: Select **Create Scenario** from the scenario drop-down list on the EDI to XML editor tool bar.

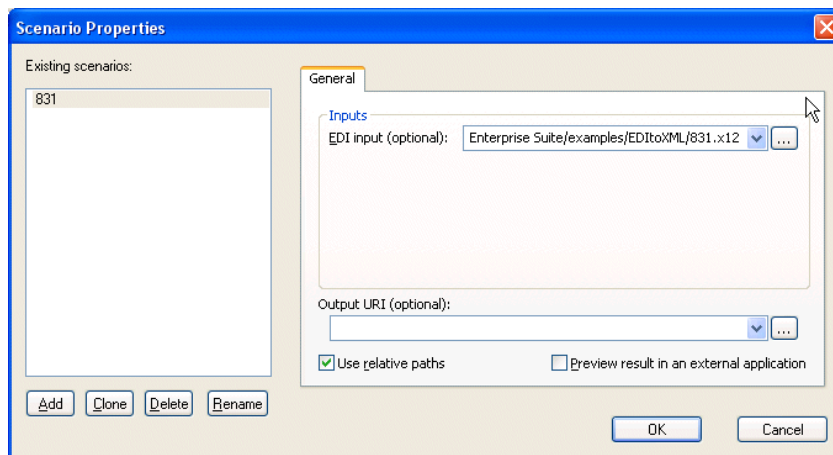

Figure 192. Scenario Properties Dialog Box

Active Scenario Is Previewed

As you create new scenarios, they are listed in the **Existing Scenarios** field. The scenario selected in this list is the *active* scenario – when you preview the EDI to XML conversion, the active scenario is the one that is being run. You can specify a different active scenario

by selecting it in this list, but it can be more convenient to select it from the **Create Scenario** from the scenario drop-down list on the EDI to XML editor tool bar:

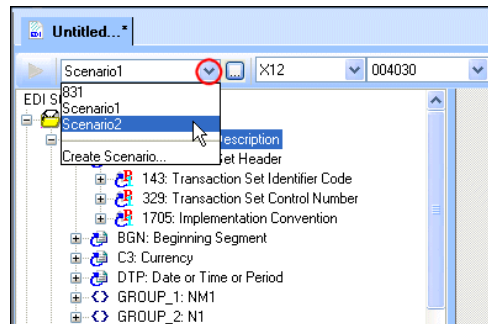

Figure 193. Setting the Active Scenario

When you choose a new active scenario, Stylus Studio uses the EDI input and output URI specified in the scenario when you preview the EDI to XML conversion.

How to Preview an EDI to XML Conversion

◆ To preview an EDI to XML conversion:

1. Select the scenario you want to preview from the scenario drop-down list on the EDI to XML editor tool bar.
2. Click the Preview Result (▶) button.

Alternative: Select **EDI > Preview Result** from the Stylus Studio menu.

Example: Converting a Conforming EDI File

This section describes how to convert an EDI file to XML using the Stylus Studio EDI to XML module. It uses the 831.x12 EDI file, which is installed in the \EDItoXML\EDI files folder where you installed Stylus Studio. This file conforms to the X12 EDI standard, and contains no errors.

◆ To convert 831.x12 to XML:

1. Select **File > New > EDI to XML Conversion** from the Stylus Studio menu.
The **New EDI to XML Conversion** dialog box appears.
2. In the **Select a sample EDI document** field, type the URI for the 831.x12 EDI file.

Converting EDI to XML

Alternative: Use the more button (⋮) to locate 831.x12.

When you select the document, X12 is displayed in the **Dialect** field and 004030 is displayed in the **Version** field in the **Select the dialect and version you need to customize** group box.

3. Click OK.

The EDI to XML editor appears. The 831.x12 EDI file you selected in [Step 2](#) is displayed in the EDI document pane. The message in the status bar (No errors found) indicates that the 831.x12 EDI file has no errors.

The EDI Structure pane displays information for X12 version 004030 from the DataDirect XML Converter repository. Stylus Studio uses this information to parse and validate the source EDI document associated with this EDI to XML conversion. Since the 831.x12 EDI file has no errors and appears to conform to the X12 standard, it is ready to be converted to XML. (For information on addressing errors in EDI files, see [“Resolving EDI Document Errors”](#) on page 332.)

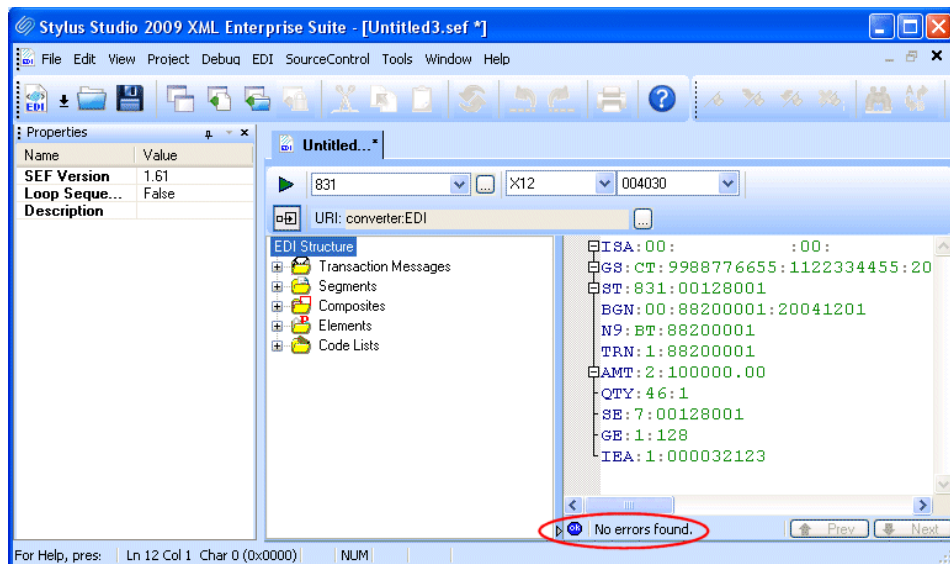

Figure 194. 831.x12 EDI Before Conversion

4. To convert the 831.x12 EDI file to XML, click the **Preview Result** button (▶).
The **Save As** dialog box appears, requesting that you save your EDI to XML conversion as a SEF file.

Example: Converting a Conforming EDI File

5. Provide a name for the file and click the **Save** button.

Stylus Studio opens the **Preview** window and displays the XML that results from converting the 831.x12 EDI file.

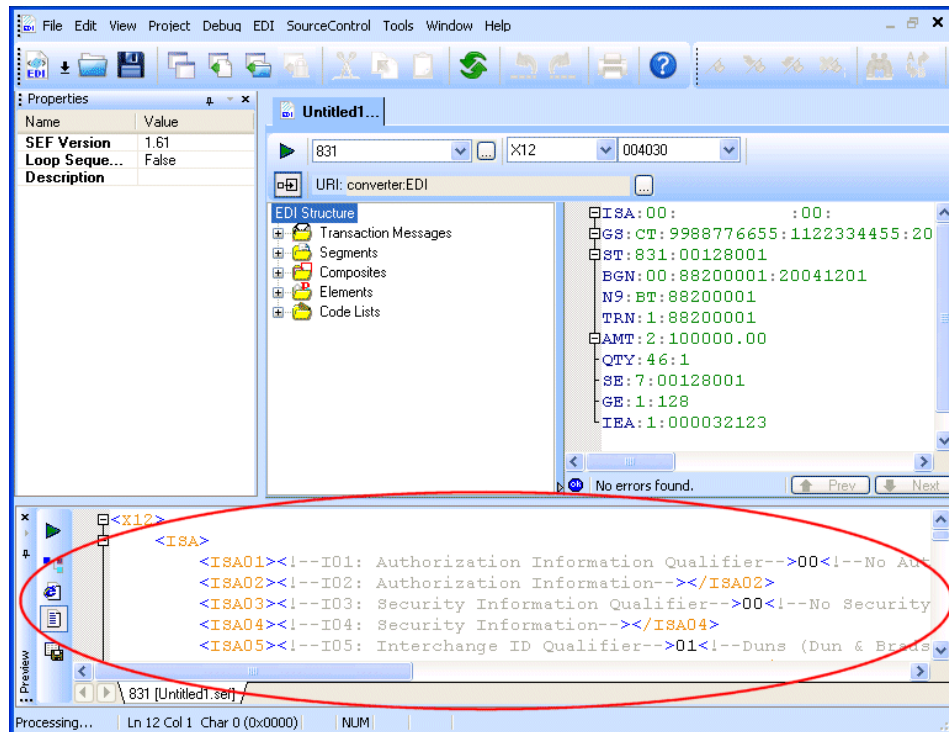

Figure 195. 831.x12 Converted to XML

Note that no changes were made to either the EDI structure for the X12 standard or to the default converter settings used by the XML Converter engine (as shown in the **URI** field). Sometimes you will need or want to create local copies of EDI standards definitions or change properties used by the XML Converter engine. These topics are discussed in the following example, “[Example: Converting a Non-conforming EDI File](#)” on page 326, as well as in greater detail in “[Specifying XML Converter Properties](#)” on page 339 and “[Customizing an EDI Standard](#)” on page 340.

Example: Converting a Non-conforming EDI File

This section describes how to convert the `code99.x12` EDI file to XML using the Stylus Studio EDI to XML module. This file is installed in the `\EDItoXML\EDI files` folder where you installed Stylus Studio.

The `code99.x12` EDI file uses a proprietary X12 format – one that is based on the X12 standard but uses enterprise-specific code lists and code list values. This example shows how to modify the XML Converter properties and local EDI definitions to accommodate this proprietary X12 format.

◆ **To convert code99.x12 to XML:**

1. Select **File > New > EDI to XML Conversion** from the Stylus Studio menu.
The **New EDI to XML Conversion** dialog box appears.
2. In the **Select a sample EDI document** field, type the URI for the `code99.x12` EDI file.
Alternative: Use the more button () to locate `code99.x12`.
When you select the document, X12 is displayed in the **Dialect** field and 004030 is displayed in the **Version** field in the **Select the dialect and version you need to customize** group box.
3. Click OK.

The EDI to XML editor appears. The `code99.x12` EDI file you selected in [Step 2](#) is displayed in the EDI document pane.

The message in the status bar (No errors found) indicates that the `code99.x12` EDI file has no errors. Or at least none that is apparent based on the default settings for the properties used by the XML Converter engine.

By default, the XML Converter engine does not validate code list tables. However, since our application development policy requires that we validate code lists, we need to change the code list validation property.

Example: Converting a Non-conforming EDI File

4. To display the property settings for the XML Converter, click the more button (⋮) to the right of the converter **URI** field.

Stylus Studio displays the **Select XML Converters Properties** dialog box.

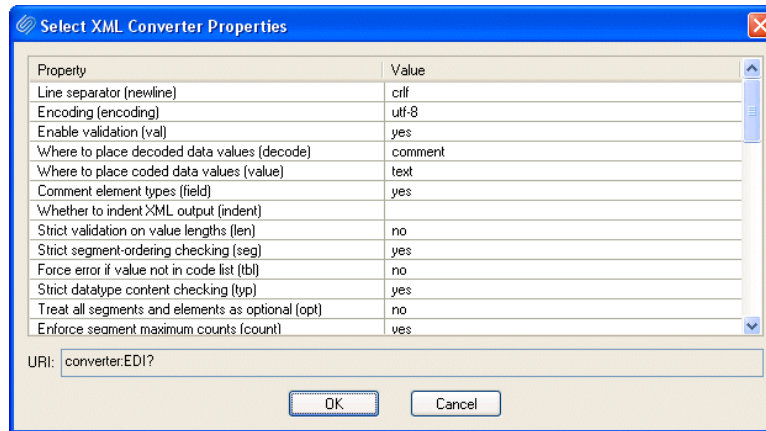

Figure 196. Select XML Converter Properties Dialog Box

The property that controls code list validation is **Force error if value not in code list (tbl)**.

5. Change the value for **tbl** to yes and click OK.

When you make a change to the SEF file, as we have just done by changing the XML Converter properties associated with it, Stylus Studio reloads the source EDI document after a moment. This occurs automatically, but you can force it by clicking the **Waiting to reload document** text in the status bar. You can also change the delay (by default, it is 5 seconds) in the **Options** dialog box (**Tools > Options > Module Settings > EDI to XML**).

See [“Working with Code Lists”](#) on page 337 for more information on code list validation.

Converting EDI to XML

With code list validation on, we see that our EDI source document contains an error (indicated by a red squiggle at the error's location in the EDI document pane. If you hover the pointer over the red squiggle, a tool tip provides more information about the error:

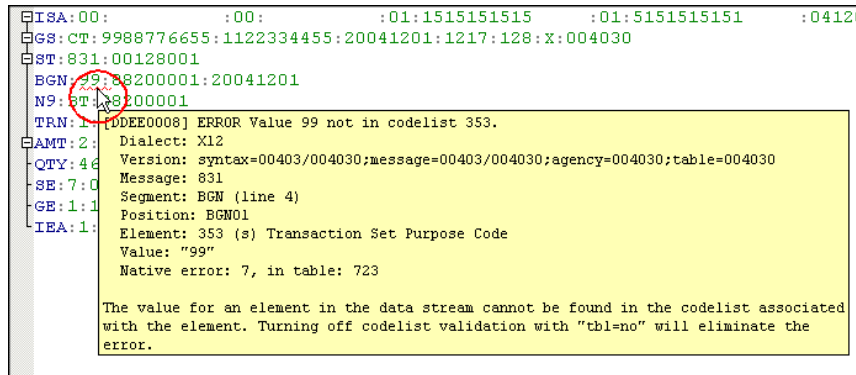

Figure 197. Tool Tips for Errors in EDI Documents

6. When we alert our provider to this error, he informs us that all EDI documents he provides us for processing will include this code value in the Transaction Set Purpose

Example: Converting a Non-conforming EDI File

Code code list, as it does in the code99.x12 EDI file we are using to build our EDI to XML conversion:

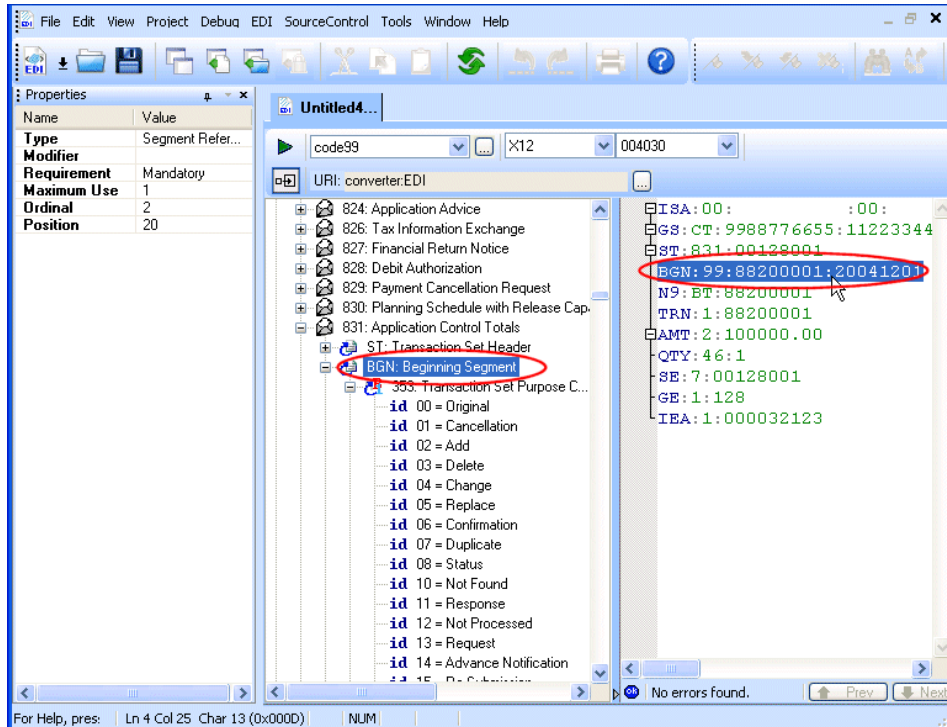

Figure 198. Clicking the EDI Document Back-maps to the EDI Structure

7. If we click line BGN:99:88200001:20041201 in the EDI document panel, Stylus Studio back-maps to the corresponding node in the EDI Structure tree. This allows us to see

Converting EDI to XML

that the Transaction Set Purpose Code code list value 99 is not defined in the X12 standard:

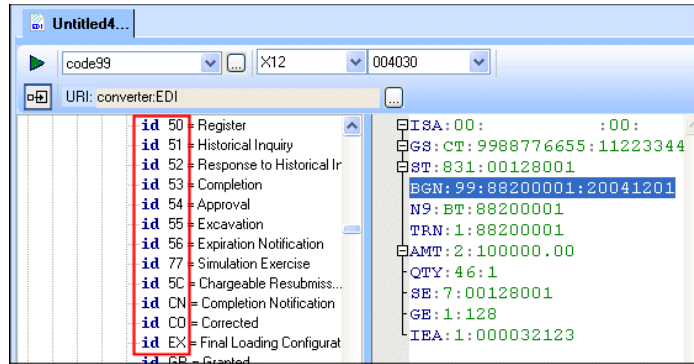

Figure 199. EDI Value Not Present in EDI Standard

We know we can ignore the error by suppressing code list validation (as seen earlier in this example). But to accommodate the new code value, we need to add it to the Transaction Set Purpose Code code list. We do this by modifying a local copy of the Transaction Set Purpose Code code list to include code 99. This modification to the standard will exist only in the SEF file that is used to convert other files of this type; we are not changing the definition of the EDI standard in the DataDirect XML Converter repository.

8. In the EDI Structure pane, right-click 353:Transaction Set Purpose Code and choose **Add > Code** from the shortcut menu.

Stylus Studio displays the **Code Definition** dialog box.

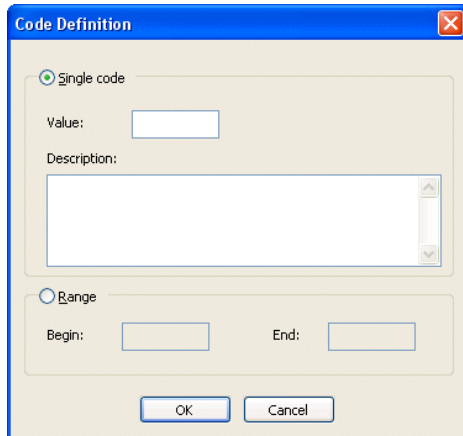

Figure 200. Code Definition Dialog Box

9. Enter 99 in the **Value** field; enter Status Under Review in the **Description** field, and click **OK**.

The values in the Transaction Set Purpose Code code list tree are displayed in bold, indicating that this definition (and any changes to it) is local, stored in the SEF file that represents our EDI to XML conversion. (For more information, see [“Customizing an EDI Standard”](#) on page 340.)

After a moment, Stylus Studio reloads the source EDI document. The red squiggle does not appear because we have added 99 to the code list table; the status bar displays an OK symbol (OK) and the message, **No errors found**. The EDI to XML conversion can now be tested.

10. To convert the code99.x12 EDI file to XML, click the **Preview Result** button (▶).

The **Save As** dialog box appears, requesting that you save your EDI to XML conversion as a SEF file.

11. Provide a name for the file and click the **Save** button.

Stylus Studio opens the **Preview** window and displays the XML that results from converting the code99.x12 EDI file

Resolving EDI Document Errors

This section describes the features of the EDI to XML editor that help you identify and resolve errors in the EDI document you are using as a model for creating the EDI to XML conversion. It covers the following topics:

- [“What Is an EDI Document Error?”](#) on page 332
- [“How Errors Are Represented”](#) on page 333
- [“Locating Data Errors”](#) on page 334
- [“Displaying Information about Errors”](#) on page 334
- [“Correcting Dialect and Version Errors”](#) on page 335
- [“Quick Fixes”](#) on page 335

What Is an EDI Document Error?

An *EDI document error* is any value in the document that is inconsistent with the EDI standard on which the document is based. Examples of errors include

- Mis-matched EDI dialect or version
- Missing mandatory segments and elements
- Segments that are out of order
- Code list values that are not defined in the EDI standard

How Errors Are Represented

EDI document errors are represented using colors and symbols in the EDI document pane, as summarized in the following table.

Table 46.

<i>Error Type</i>	<i>Example</i>	<i>Description</i>
Incorrect EDI dialect	<pre> UNB+UNOC:3+234567890:1:X+198765432: UNH+1+8LSRPT:D:97A:ED:EDSL08 BGM+RAC+8LSRPT3+9 DTM+90:19971201:102 </pre>	A red background indicates that the EDI dialect specified in the document does not agree with the dialect specified in the EDI to XML editor.
Incorrect EDI version	<pre> ISA:00: :00: :01: GS:CT:9988776655:1122334455:2004120 ST:831:00128001 BGN:00:88200001:20041201 N9:BT:88200001 </pre>	A yellow background indicates that the EDI version specified in the document does not agree with the version specified in the EDI to XML editor.
Data error	<pre> DOC+380 NAD+PC+7531: :92 LIN+1+113+PRODUCT_DEF:VP: :91 </pre>	A red squiggle indicates that the EDI document contains data that is inconsistent with the EDI standard on which the document is based.

The number of data errors identified is summarized in the status bar. **Prev** and **Next** buttons (and their keyboard equivalents) help you navigate from one error to the next. Note that incorrect dialect and version are not included in this count.

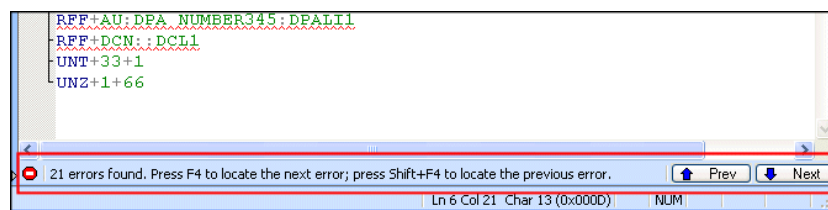

Figure 201. Errors are Summarized in Status Bar

Locating Data Errors

You can locate data errors by searching the document visually. An alternative is to use tools in the EDI to XML editor to move the cursor from one error to the next to ensure that you do not overlook any errors that might affect the conversion process or the composition of your SEF file:

- F4 and Next button in the status bar – moves the cursor to the next error in the source EDI document
- Shift+F4 and the Prev button in the status bar – moves the cursor to the previous error in the source EDI document

When the cursor stops on an error in the EDI document, Stylus Studio expands the corresponding node in the EDI Structure tree to show the related EDI definition. The **Properties** window also shows properties for that definition.

Displaying Information about Errors

Once you locate an error, hover the pointer over the error (the red squiggle for data errors; the red or yellow background for EDI dialect or version errors) to display a tool tip:

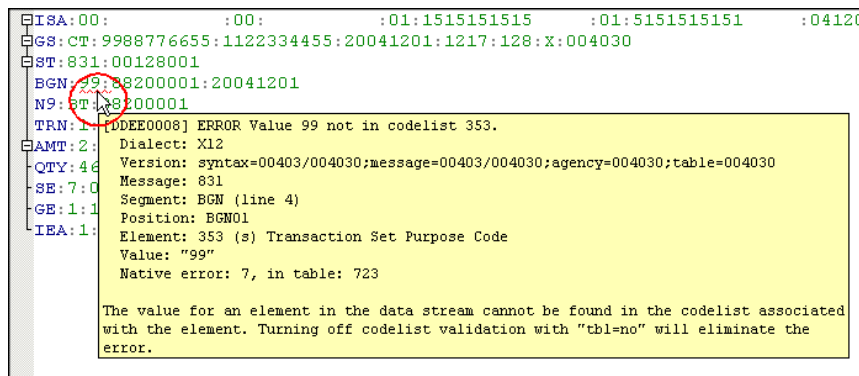

Figure 202. Tool Tips for Errors in EDI Documents

The tool tip provides information about the error and suggestions for correcting it.

Correcting Dialect and Version Errors

To correct a dialect or version error, right-click the line with the red or yellow background in the EDI document pane and choose the appropriate fix from the shortcut menu:

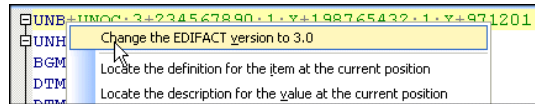

Figure 203. Fixing a Version Error

Stylus Studio changes the value in the **Select Dialect** or **Select Version** fields at the top of the EDI to XML editor and the red or yellow background is cleared.

Note that you can change the dialect and version manually any time you need using the drop-down lists:

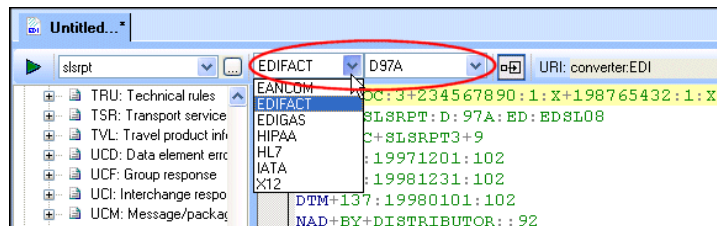

Figure 204. Dialect and Version Fields

Note When the SEF file is being used to convert an EDI document to XML, whether in Stylus Studio or programmatically, using DataDirect XML Converter, the EDI standard declared in the EDI document – and not the values shown in the EDI to XML editor – establishes the dialect and version used to parse the document for conversion. Any locally defined definitions in the SEF file are used during the conversion as well.

Quick Fixes

The *Quick Fixes* feature displays one or more ways to address a given error. Quick Fixes is available for data errors only.

Converting EDI to XML

To display Quick Fixes choices, right-click on a document error (the red squiggle) in the EDI document pane and choose **Quick Fixes** from the shortcut menu. The menu displays the fixes that are available for the current error:

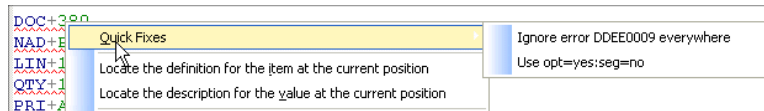

Figure 205. Sample Quick Fixes Menu

Fixes (when there is more than one) are listed in increasing order of scope – when possible, the scope of the first choice is limited to the current error (or class of error) only; other fixes listed are typically broader in scope (turning off a type of checking or validation, for example).

How Quick Fixes Works

Quick Fixes typically provides the following suggestions for addressing errors in the EDI document:

- Change the value of a property in the EDI structure. For example, error DDEE0004 indicates that a mandatory element was missing. One Quick Fix for this type of error is to change that element's **Requirement** property from Mandatory to Optional. This results in importing a local copy of the segment's definition to the SEF file and changing the element's **Requirement** property. This change affects the specific definition only and might be appropriate if you want to do validation in general, but in this specific context, you do not require a value for the element.

You can import and change EDI standard definitions at any time. See [“Customizing an EDI Standard”](#) on page 340 for more information.

- Ignore a specific error number – in this example, ignore all DDEE0004 errors. This has the effect of treating all elements as optional. This is appropriate if you want to convert the data without checking if all mandatory elements are present.
- Change an XML Converter property. In this example, the suggestion would be to use `opt=yes`, which treats all elements *and* segments as optional. This is appropriate if you want to convert the data and do little or no validity checking.

You can change the XML Converter properties at any time. See [“Specifying XML Converter Properties”](#) on page 339 for more information.

Working with Code Lists

EDI dialects are typically associated with one or more *code lists*, tables that contain a set of codes and their descriptions that can be used to validate EDI segments and messages.

Code list validation is controlled by the `tbl` XML Converter property in the Select XML Converter Properties dialog box, shown here.

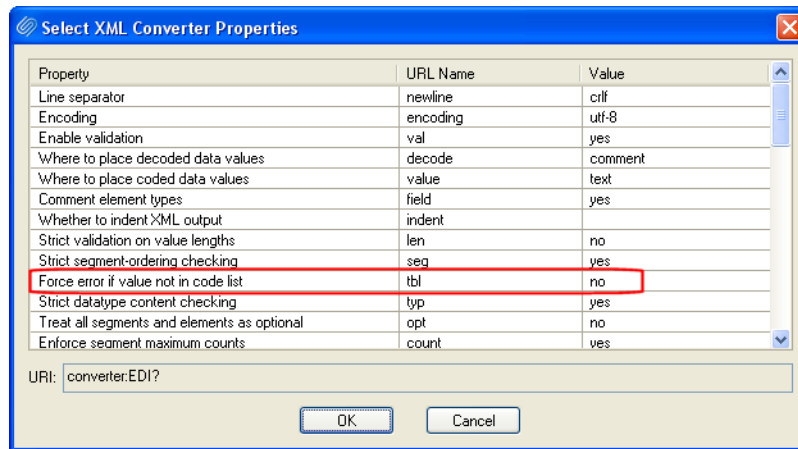

Figure 206. `tbl`= Property Controls Code List Validation

Enabling Code List Validation

By default, Stylus Studio does not perform code list validation against the EDI you are converting to XML (`tbl=no`). To enable code list validation, set `tbl=yes`. For an example of code list validation, see “[Example: Converting a Non-conforming EDI File](#)” on page 326.

Handling Missing Values

When validation is on, the XML Converters engine raises an error for any missing or unrecognized code list values. You can handle missing or unrecognized values in one of two ways. You can:

- Add missing values to a local copy of the EDI standard code list.
- Add a special value, “...” that suppresses code list validation *for that table only*.

When you enter “...” for a code list value, any elements with values not in the codelist are treated as valid. Further, if you provide a description for the “...” code list value when you create the code, that value is output in the XML comments. Here, for example, any

Converting EDI to XML

missing values from the Piece Identification Indicator code list table are output to XML with the comment “missing”:

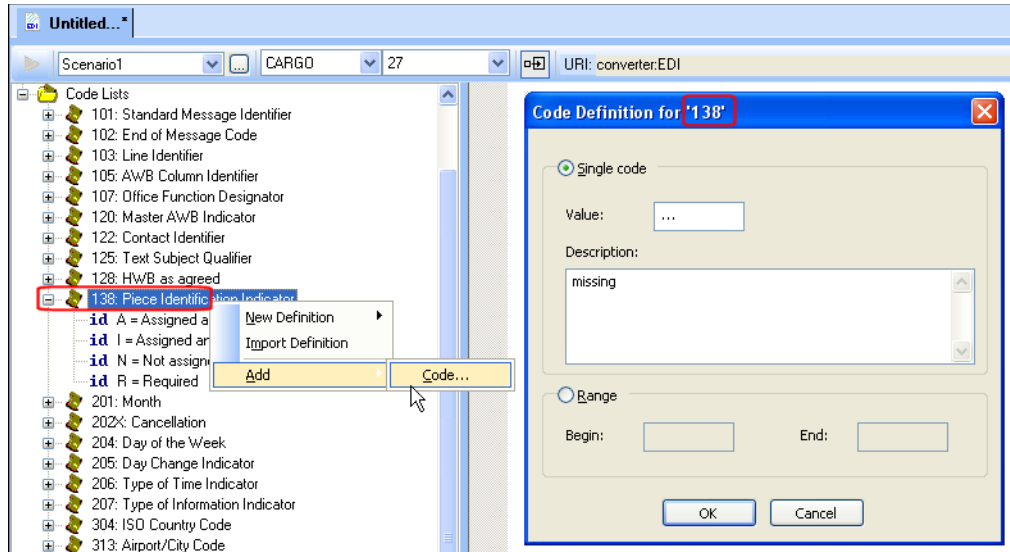

Figure 207. Providing Descriptions for Missing Code List Table Values

Note that the “...” code value affects code list validation only for the table for which it was created. Code list validation for other tables is unaffected.

See [“Example: Converting a Non-conforming EDI File”](#) on page 326 for an example of modifying a code list; see [“Creating a Code”](#) on page 354 to learn how to add a value to a code list.

Tip You can add the “...” code list value on-the-fly using the Quick Fixes feature. See [“Quick Fixes”](#) on page 335 for more information.

Specifying XML Converter Properties

The EDI to XML module uses the DataDirect XML Converter engine to convert EDI documents to XML. You specify the properties you want the XML Converter engine to use for your EDI to XML conversion in the **Select XML Converter Properties** dialog box:

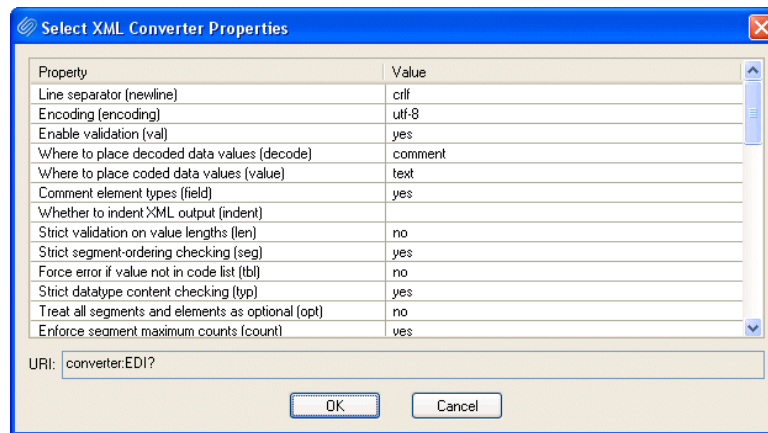

Figure 208. Select XML Converter Properties Dialog Box

The settings you specify here are saved with the SEF file for your EDI to XML conversion and are displayed in the **URI** field (in converter:EDI URI scheme format) at the top of the EDI to XML editor.

See “[EDI XML Converters Properties Reference](#)” on page 375 for detailed information about XML Converter properties.

◆ **To display the Select XML Converters dialog box:**

Click the **Edit Converter Properties** button (⋮) in the **URI** field.

About the Converter URI

The converter URI scheme (converter:EDI) provides the property settings that are used by the XML Converter engine. Note that it displays only properties whose settings you have changed – default values used by the XML Converter are not displayed.

See “[The Converter URI Scheme](#)” on page 269 to learn more about the converter URI scheme and how it is used in Stylus Studio and by DataDirect XML Converter.

Customizing an EDI Standard

This section describes the DataDirect XML Converter EDI standards repository and how to create customized EDI definitions for your EDI to XML conversions. It covers the following topics:

- [“The EDI Standards Repository”](#) on page 340
- [“Ways to Customize an EDI Standard”](#) on page 341
- [“EDI XML Conversions and EDI Definitions”](#) on page 342
- [“Views of the EDI Structure”](#) on page 342
- [“Creating New Structure Definitions”](#) on page 344
- [“Modifying Existing Definitions”](#) on page 348
- [“Modifying Definition Properties”](#) on page 355
- [“Importing EDI Standard Definitions”](#) on page 356
- [“Undoing Customizations”](#) on page 358
- [“Removing a Definition”](#) on page 359

The EDI Standards Repository

The DataDirect XML Converter installed with Stylus Studio includes a repository of all the EDI standards it supports – ATIS, Cargo-IMP, EANCOM, EDIFACT, Edig@s, HIPAA, HL7, NCPDP, PADIS, TRADACOMS, and X12 dialects, and most recent and current versions of these dialects. A filtered view of the repository is displayed in the EDI Structure pane, which shows definitions for the EDI standard specified in the **Select Dialect** and **Select Version** fields.

If you use an EDI document to create your EDI to XML conversion, the EDI dialect and version are inferred from the source document. You can change the dialect and/or version to view definitions for another EDI standard any time you choose.

The EDI Structure pane also shows any new definitions you have created or existing definitions you have modified. For more information, see [“Ways to Customize an EDI Standard”](#) on page 341 and [“Views of the EDI Structure”](#) on page 342.

Ways to Customize an EDI Standard

There are several ways to customize an EDI standard to reflect proprietary EDI formats. You can:

- *Modify definitions* in a local copy of the EDI standard – add a value to a code list, remove a segment reference, and so on.
- *Change definition properties* – change a requirement from mandatory to optional, choose to rename the definition when it is output to XML, and so on.
- *Import definitions* – you might want to import code list values from a current EDI standard into an EDI to XML conversion based on a prior standard, for example.

What Happens When You Customize a Standard

When you customize an EDI standard by changing a definition, Stylus Studio imports a copy of that definition into your EDI to XML conversion that reflects the changes you made to the EDI standard definition. This local copy of the EDI standard definition remains with your EDI to XML conversion in the SEF file unless you restore the standard definition.

All imported definitions – whether imported implicitly (by changing a property, for example) or explicitly – are displayed in bold text in the EDI Structure pane. In the following illustration, for example, the segment reference DFI: Default Information has been added to the transaction message 831: Application Control Totals.

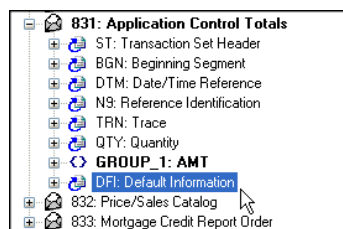

Figure 209. Bold Text Shows Changes to Standard Definition

Here, both 831: Application Control Totals and Group 1: AMT are shown in bold because those definitions have changed based on the addition of the DFI: Default Information segment reference.

Creating New Definitions

In addition to making changes to definitions from an EDI standard, you can create new definitions for messages, segments, elements, composites, and code lists. These definitions are added to the local definitions that are part of your EDI to XML conversion, along with any EDI standard definitions that you have customized. New definitions are also shown using bold text in the EDI Structure pane.

See [“Creating New Structure Definitions”](#) on page 344 for more information.

EDI XML Conversions and EDI Definitions

When you use an EDI to XML conversion to convert an EDI document to XML, the DataDirect XML Converter engine uses

- The EDI dialect and version declared in the EDI document you are converting
- Any customized definitions you have created (shown in bold in the EDI Structure pane)
- XML Converter properties specified in the converter:EDI URI

The SEF file associated with your EDI to XML conversion does not contain any information about the EDI standard displayed in the EDI to XML editor. Rather, the XML Converter engine uses its knowledge about the EDI standard (from the repository) for the document being converted, along with any changes to the standard for those definitions that you have created or modified.

Views of the EDI Structure

The EDI Structure pane provides two views to help you build your EDI to XML conversion:

- The complete specification for the EDI standard you have selected, including local definitions
- Only local definitions that you have imported to the SEF

You use the Show Full Dialect Specification button (☰) to toggle between these views.

Figure 210. EDI Structure Pane Shows Full or Local Specification

When you create an EDI to XML conversion (whether based on an EDI document or starting directly from an EDI standard), the EDI Structure pane makes the complete specification accessible – just expand a node to view a definition, and its properties appear in the **Properties** window.

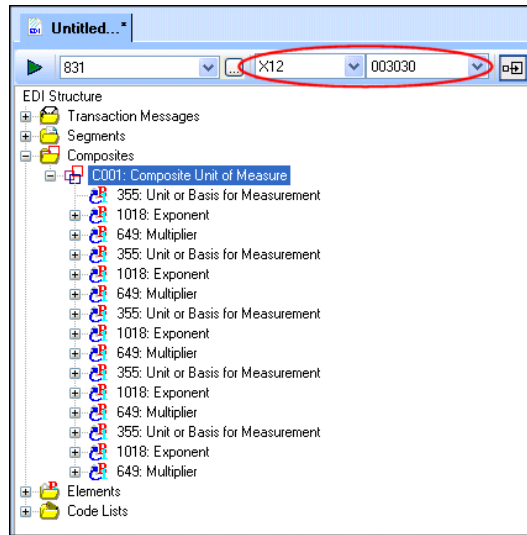

Figure 211. Full Specification

As you build your EDI to XML conversion and make changes to the EDI standard, you might want to simplify the view in the EDI Structure pane to display only those local definitions. In the following illustration, the segments A1, A2, and AC have all been

Converting EDI to XML

imported from repository. These definitions, which are shown in bold, reside in the SEF file that represents your EDI to XML conversion.

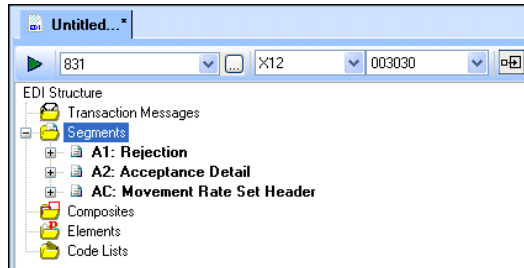

Figure 212. Imported Definitions

Creating New Structure Definitions

A *structure definition* is a top-level definition in an EDI Structure:

- Message
- Segment
- Element
- Composite
- Code list

Structure definitions can be created from anywhere in the EDI Structure – that is, context (as shown by cursor placement or focus) does not matter. New structure definitions are placed in the appropriate EDI structure folder, sorted alphanumerically. Creating a new structure definition does not affect existing definitions in the EDI Structure.

This section covers the following topics:

- [“Adding a Message”](#) on page 345
- [“Adding a Segment”](#) on page 345
- [“Adding an Element”](#) on page 346
- [“Adding a Composite”](#) on page 347
- [“Adding a Code List”](#) on page 347

For information on creating context-specific definitions (code list values, segment references, and similar definitions, see [“Modifying Existing Definitions”](#) on page 348.

Adding a Message

◆ **To add a message:**

1. Right-click any node in the EDI Structure and select **New Definition > Message** from the shortcut menu.

Alternative: Select **EDI > New Definition > Message** from the Stylus Studio menu.

The **Message Definition** dialog box appears.

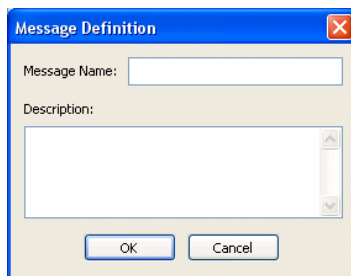

Figure 213. Message Definition Dialog Box

2. Enter a message name and, optionally, a description.
3. Click **OK**.

The message definition is added to the existing transaction messages in the EDI Structure; new messages are sorted in alphanumeric order.

Adding a Segment

◆ **To add a segment:**

1. Right-click any node in the EDI Structure tree and select **New Definition > Segment** from the shortcut menu.

Alternative: Select **EDI > New Definition > Segment** from the Stylus Studio menu.

The **Segment Definition** dialog box appears.

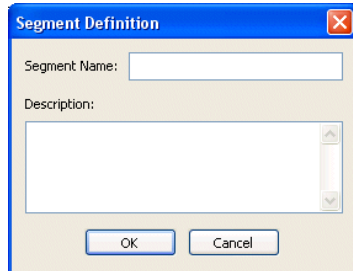

Figure 214. Segment Definition Dialog Box

2. Enter a segment name and, optionally, a description.
3. Click **OK**.

The segment definition is added to the existing segments in the EDI Structure; new segments are sorted in alphanumeric order.

Adding an Element

◆ **To add an element:**

1. Right-click any node in the EDI Structure and select **New Definition > Element** from the shortcut menu.

Alternative: Select **EDI > New Definition > Element** from the Stylus Studio menu.

The **Element Definition** dialog box appears.

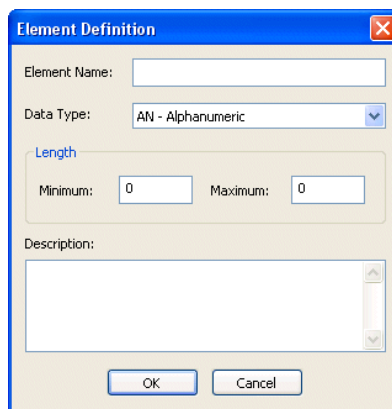

Figure 215. Element Definition Dialog Box

2. Enter an element name and specify a data type (the default is AN – Alphanumeric).
3. Optionally specify minimum and maximum lengths and a description.
4. Click **OK**.

The element definition is added to the existing elements in the EDI Structure; new elements are sorted in alphanumeric order.

Adding a Composite

◆ To add a composite:

1. Right-click any node in the EDI Structure and select **New Definition > Composite** from the shortcut menu.

Alternative: Select **EDI > New Definition > Composite** from the Stylus Studio menu.

The **Composite Definition** dialog box appears.

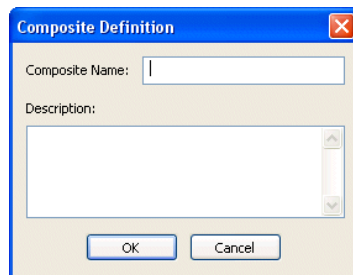

Figure 216. Composite Definition Dialog Box

2. Enter a composite name and optionally specify a description.
3. Click **OK**.

The composite definition is added to the existing composites in the EDI Structure; new composites are sorted in alphanumeric order.

Adding a Code List

◆ To add a code list:

1. Right-click any node in the EDI Structure and select **New Definition > Code List** from the shortcut menu.

Alternative: Select **EDI > New Definition > Code List** from the Stylus Studio menu.

The **Code List Definition** dialog box appears.

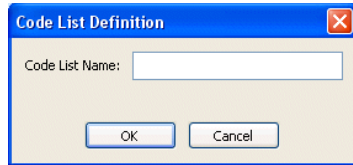

Figure 217. Code List Definition Dialog Box

2. Enter a code list name and click **OK**.

The code list definition is added to the existing code lists in the EDI Structure; new code lists are sorted in alphanumeric order.

See [“Creating a Code”](#) on page 354 to learn how to add values to a code list.

Modifying Existing Definitions

In addition to creating new definitions, you can also modify existing definitions in an EDI Structure. For example, you can add an element reference to an existing composite. When you modify an existing definition, Stylus Studio imports a local copy of this definition from the EDI repository and places it in your EDI to XML conversion. Imported definitions are displayed in bold in the EDI Structure pane in the EDI to XML editor. See [“Ways to Customize an EDI Standard”](#) on page 341 for more information on this topic.

This section covers the following topics:

- [“Adding versus Inserting”](#) on page 348
- [“Creating a Segment Reference”](#) on page 349
- [“Creating a Group”](#) on page 350
- [“Creating an Element or Composite Reference”](#) on page 351
- [“Creating a Repetition”](#) on page 353
- [“Creating a Variation”](#) on page 353
- [“Creating a Code”](#) on page 354

You can also modify an existing definition by changing one of its properties. See [“Modifying Definition Properties”](#) on page 355 for more information.

Adding versus Inserting

You modify an existing definition by adding or inserting another definition to it.

- When you *add* a definition, it is added to the end of the existing definition. For example, if you add an element reference to a segment, the new element reference is added after the last element reference currently defined for that segment.
To add a definition, choose **Add** from the shortcut or Stylus Studio menu.
- When you *insert* a definition, you get to choose whether to place it before or after the current definition. For example, if the focus is on a segment reference, you can choose whether to place a new group before or after the segment reference.
To insert a definition, choose **Insert After** or **Insert Before** from the shortcut or Stylus Studio menu.

Creating a Segment Reference

You can create a segment reference for a message or a group. You can reference an existing segment or create a new segment and reference that.

◆ To create a segment reference:

1. Right-click the message or group definition to which you want to add the segment reference and select **Add > Segment Reference** from the shortcut menu.

Alternative: Select **EDI > Add > Segment Reference** from the Stylus Studio menu.

The **Add Segment Reference** dialog box appears.

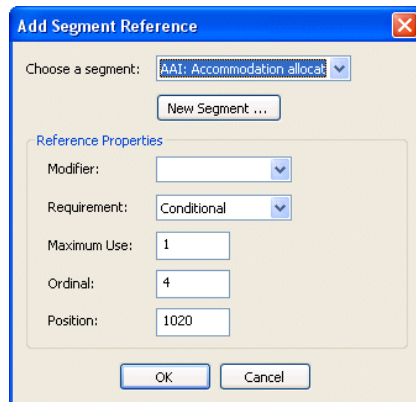

Figure 218. Add Segment Reference Dialog Box

2. Choose the segment you want to reference, or click **New Segment** to create a new segment as your segment reference. See [“Adding a Segment”](#) on page 345 for information on creating segments.

Converting EDI to XML

3. Choose the setting for the Modifier property – you can leave this field blank, or you can define the segment reference as Dependent, Must Be Used, Not Recommended, Not Used, or Used.
4. Choose the setting for the Requirement property – you can choose Conditional, Facultative, Mandatory, or Optional.
5. Choose the setting for the Maximum Use, Ordinal, and Position property. You can use the default values if appropriate.
6. Click **OK** to add the segment reference to the EDI Structure.

Creating a Group

You can create a group for a message or another group. You can use an existing segment for the group's loop trigger or create a new segment and use that.

◆ **To create a group:**

1. Right-click the message or group definition to which you want to add the group and select **Add > Group** from the shortcut menu.

Alternative: Select **EDI > Add > Group** from the Stylus Studio menu.

The **Group Definition** dialog box appears.

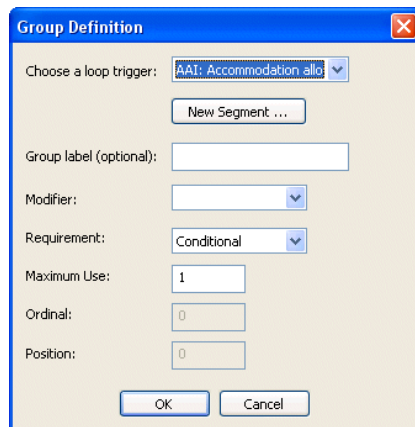

Figure 219. Group Definition Dialog Box

2. Choose the segment you want to use as the loop trigger, or click **New Segment** to create a new segment as your loop trigger. See [“Adding a Segment”](#) on page 345 for information on creating segments.

3. Optionally, specify a group label.
4. Choose the setting for the Modifier property – you can leave this field blank, or you can define the segment reference as Dependent, Must Be Used, Not Recommended, Not Used, or Used.
5. Choose the setting for the Requirement property – the default is Conditional, but you can choose Facultative, Mandatory, or Optional.
6. Choose the setting for the Maximum Use property. You can use the default value if appropriate. You can specify Ordinal or Position properties for a group definition only if the Loop Sequence property for the EDI Structure is set to Enable.
7. Click **OK** to add the group to the EDI Structure.

Creating an Element or Composite Reference

You can create an element or composite reference for a segment, composite, repetition, variation, or another element or composite reference. You can use an existing element or composite for the element or composite reference, or create a new element or composite and use that.

◆ **To create an element or composite reference:**

1. Right-click the definition to which you want to add the element or composite reference and select **Add > Element or Composite Reference** from the shortcut menu.
Alternative: Select **EDI > Add > Element or Composite Reference** from the Stylus Studio menu.

The **Add Element or Composite Reference** dialog box appears.

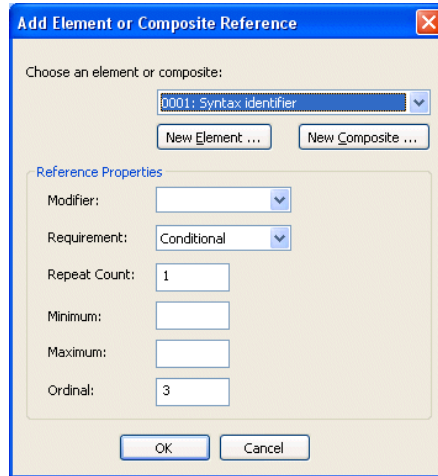

Figure 220. Add Element or Composite Reference Dialog Box

2. Choose the element or composite you want to reference, or click **New Element** or **New Composite** to create a new element or composite to reference. See [“Adding an Element”](#) on page 346 or [“Adding an Element”](#) on page 346 for information on creating these definitions.
3. Choose the setting for the Modifier property – you can leave this field blank, or you can define the reference as Delete, Dependent, Must Be Used, Not Recommended, Not Used, or Used.
4. Choose the setting for the Requirement property – the default is Conditional, but you can choose Facultatif (composite reference) or Dependent (element reference), Mandatory, or Optional.
5. Enter the value for the Repeat Count, Minimum, Maximum, and Ordinal properties. You can use the default value, if available and appropriate.
6. Click **OK** to add the reference to the EDI Structure.

Creating a Repetition

You can create a repetition for a segment, composite, segment or composite reference, or another repetition. A repetition is created as a child of the definition. It is given the label **REPEAT** in the EDI Structure.

◆ **To create a repetition:**

1. Right-click the definition for which you want to create a repetition and select **Add > Repetition** from the shortcut menu.

Alternative: Select **EDI > Add > Repetition** from the Stylus Studio menu.

The repetition is added to the definition.

Creating a Variation

You can create a variation for a segment or a composite. A variation results in the cloning of the segment or composite on which it is based. The original definition is given the label in the EDI Structure of **# Base**; the first variation is labeled **#1**. Subsequent variations are labeled **#2**, **#3**, and so on. The first **#** is the symbol for the tree node, and not part of the name.

◆ **To create a variation:**

1. Right-click the definition for which you want to create a variation and select **Add > Variation** from the shortcut menu.

Alternative: Select **EDI > Add > Variation** from the Stylus Studio menu.

The variation is added to the definition.

Creating a Code

You can add a code to an element, an element reference, a code list, or another code. You can create a single code (99, for example) or a range of codes (AA to AZ, for example).

◆ **To create a code definition:**

1. Right-click the definition to which you want to add the code definition and select **Add > Code** from the shortcut menu.

Alternative: Select **EDI > Add > Code** from the Stylus Studio menu.

The **Code Definition** dialog box appears.

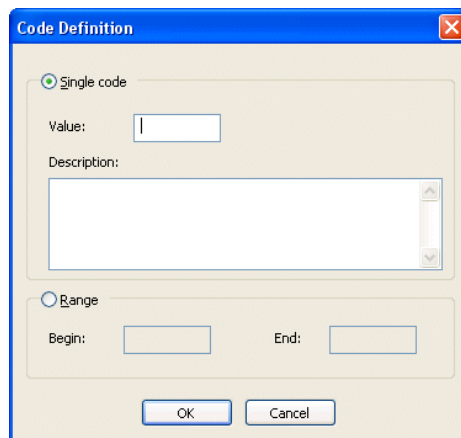

Figure 221. Code Definition Dialog Box

2. If you want to create
 - A single code, enter a value in the **Value** field and, optionally, a description in the **Description** field.
 - A range of codes, select the **Range** radio button, and enter range values in the **Begin** and **End** fields.
3. Click **OK** to add the reference to the EDI Structure.

Modifying Definition Properties

The **Properties** window, like the one shown in the following illustration, allows you to edit properties associated with the definition in the EDI Structure that currently has focus.

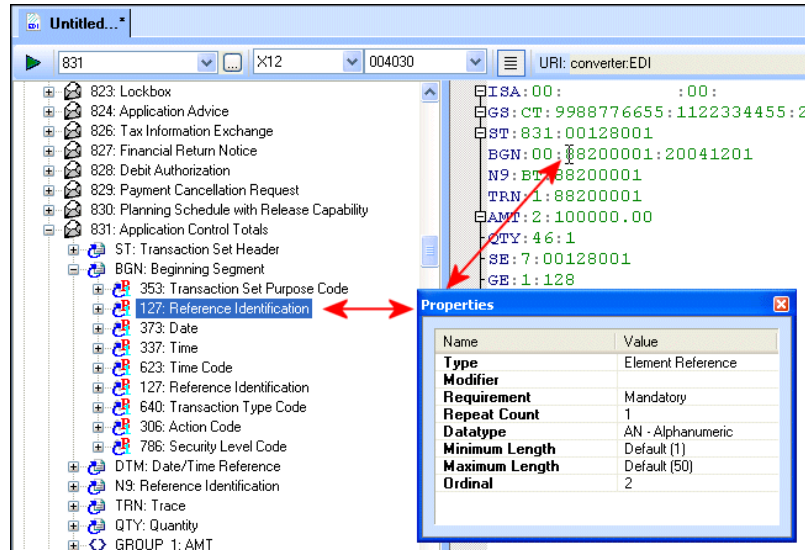

Figure 222. Properties Window

A definition gains focus when you

- Click a line in the EDI document pane
- Click a definition in the EDI Structure pane

The **Properties** is a docking window. By default, it is docked to the Stylus Studio window, but you can drag it anywhere you like.

When you modify a definition's properties, Stylus Studio imports a local copy of this definition from the EDI repository and places it in your EDI to XML conversion. Imported definitions are displayed in bold in the EDI Structure pane. See [“Ways to Customize an EDI Standard”](#) on page 341 for more information on this topic.

You can also modify an existing definition by adding new definitions to it. See [“Modifying Existing Definitions”](#) on page 348 for more information.

Importing EDI Standard Definitions

This section describes how to import EDI standard definitions. You might want to do this, for example, to import code list values from a more recent version of a dialect while leaving the rest of the EDI standards on which your EDI to XML conversion is based intact.

In the following example, we are importing the Late Reason Code code list from X12 version 005050 into our EDI to XML conversion, which is based on X12 version 004030, to acquire a new code value – LB = Awaiting Wage Amount Verification.

◆ **To import an EDI standard definition:**

1. Open the EDI to XML conversion whose EDI structure you want to update by importing an EDI Standard.
2. In the EDI Structure pane, select the definition you want to import.

Here, we have selected 9: Late Reason Code. Note that the last code defined for this code list (in version 004030) is LA = Intermittent Lost Time Prior to First Payment.

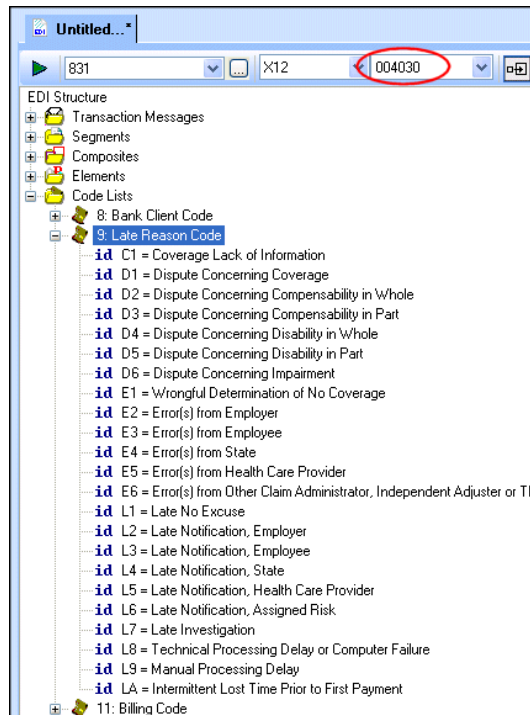

Figure 223. EDI Structure

3. Change the value in the **Select Version** field to 005050.
This displays the EDI structure for X12 version 005050 in the EDI Structure pane. Note that the Late Reason Code code list includes LB = Awaiting Wage Amount Verification.
4. Right-click the code list 9: Late Reason Code, and choose **Import Definition** from the shortcut menu.
This directs Stylus Studio to import the codes for this code list from X12 version 005050 into the local EDI Structure.
5. Change the version back to 004030 (since this is the version on which the EDI to XML conversion is based).

Converting EDI to XML

- Click the **Show Full Dialect Specification** button (☐). Note that the 9: Late Reason Code code list appears in bold to indicate that a local copy of this definition has been created.

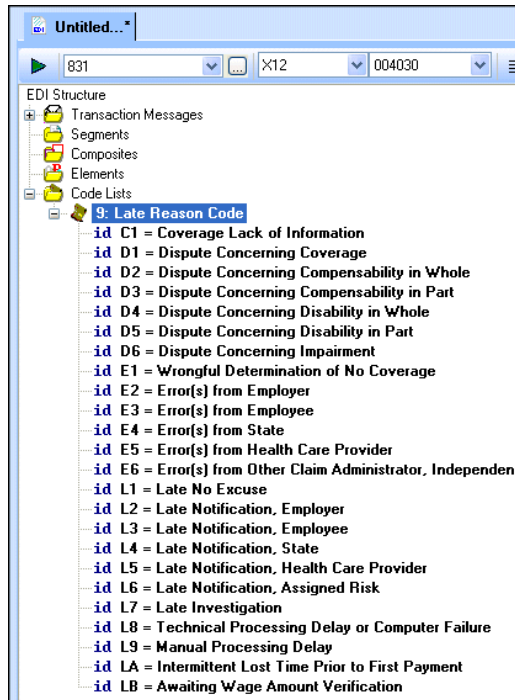

Figure 224. Local Definitions in EDI Structure

Undoing Customizations

You can undo any customizations you make using the Restore feature in the EDI to XML editor. When you undo a customization, the modified definition reverts to its EDI standard, effectively removing it from the SEF file for your EDI to XML conversion.

Tip You can use Undo to undo changes incrementally, backing out changes one at a time. See [Using Undo on page 318](#) for more information.

◆ **To undo a change to an EDI standard definition:**

1. In the EDI Structure tree, select the modified EDI standard definition whose change you want to undo.

Tip Modified definitions are displayed in bold text. Use the **Show Full Dialect Specification** button () to toggle the display of modified standards in the EDI Structure tree.

2. Right-click the modified definition and select **Restore Definition** from the short cut menu.

Alternative: Select **EDI > Restore Definition** from the Stylus Studio menu.

The modified definition reverts to its EDI standard; it is removed from the SEF file for your EDI to XML conversion and no longer appears in bold text in the EDI Structure tree.

Removing a Definition

In addition to adding and changing definitions, you can modify your local copy of an EDI standard by removing a definition. You can remove the following definitions:

- Composite references
- Element references
- Segment references
- Groups
- Repetitions
- Variations

Use care when removing references and groups, as this can have unintended consequences regarding the expected structure of an EDI document and numbering.

Tip If you want to remove a definition because that structure is never used by the EDI documents in your organization, consider changing the definition's Modifier property to Not used. This retains the definition in the EDI Structure, but instructs the XML Converter engine to ignore it when converting EDI to XML.

◆ **To remove a definition:**

1. In the EDI Structure tree, select the definition you want to remove from the EDI Structure.
2. Right-click the definition and select **Remove** from the short cut menu.
Alternative: Select **Remove** from the Stylus Studio menu.
The definition is removed from the EDI Structure tree.

Generating XQuery and XML Schema from EDI

Stylus Studio provides tools to help you generate XQuery and XML Schema from EDI messages:

- Generate XQuery/XML Schema – use this tool when you are working in the EDI to XML editor. The current context of the EDI dialect, version, and message type provide much of the information used to generate the XQuery and/or XML Schema. The SEF file associated with your EDI to XML Conversion also provides information that has an impact on the generated XQuery/and or XML Schema.
- EDI to XQuery document wizard – use the EDI to XQuery document wizard when you want to generate XQuery and/or XML Schema from an EDI message but are not currently working in the EDI to XML editor.

Generate XQuery/XML Schema

The Generate XQuery/XML Schema tool lets you generate XQuery and/or XML Schema based on the currently selected EDI message in the EDI to XML editor.

◆ **To use the Generate XQuery/XML Schema tool:**

1. In the EDI to XML editor, select the EDI message for which you want to generate XQuery and/or XML Schema from the EDI structure pane.
2. Select **EDI > Generate XQuery/XML Schema** from the menu.
Alternative: Right-click the EDI message and choose **Generate XQuery/XML Schema** from the short-cut menu.

The **Generate XQuery/XML Schema** dialog box appears.

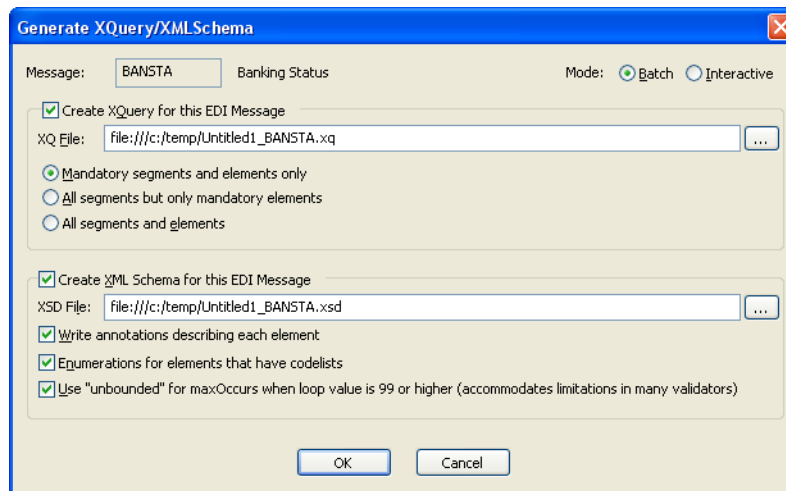

Figure 225. Generate XQuery/XML Schema Dialog Box

3. Specify the generation options as described in the following section, “[Generate XQuery/XML Schema Dialog Box](#)” on page 361.
4. Click OK.

Generate XQuery/XML Schema Dialog Box

This section describes the fields of the **Generate XQuery/XML Schema** dialog box.

Message

Displays the name of the message; based on the message that was active in the EDI Structure pane of the EDI to XML editor when you selected **EDI > Generate XQuery/XML Schema** from the menu.

Mode

Whether the EDI is processed in batch or interactive mode. Valid for EANCOM, EDIFACT, and IATA (Cargo-IMP and PADIS) only.

Create XQuery for this EDI Message – A check box you use to indicate that you want to generate XQuery for the EDI message.

- **XQ File**– The URI for the file to which the generated XQuery is written. By default, this is `Untitledn_name.xquery` file, where *n* is a unique number and *name* is the EDI message name abbreviation.

Converting EDI to XML

- **Mandatory segments and elements only** – Generates only those segments whose Requirement property is “mandatory” and, for them, only the mandatory element and composite references.
- **All segments but only mandatory elements** – Generates all segments, but, for each of them, only the mandatory element and composite references.
- **All segments and elements** – Generates all segments, and all element and composite references specified for them.

Create XML Schema for this EDI Message – A check box you use to indicate that you want to generate XML Schema for the EDI message.

- **XSD File** – The URI for the file to which the generated XML Schema is written. By default, this is `Untitledn_name.xsd` file, where *n* is a unique number and *name* is the EDI message name abbreviation.
- **Write annotations describing each element** – Whether or not you want the generated XML Schema to include annotations that are part of the EDI message.
- **Enumerations for elements that have codelists** – Whether or not you want the generated XML Schema to include enumerations for fields that have lists of values.
- **Use “unbounded” for maxOccurs when loop value is 99 or higher** – Replaces `maxOccurs` values of 100 or greater with “unbounded”. This option ensures that the generated XML Schema can be successfully validated by most processors.

EDI to XQuery Document Wizard

The EDI to XQuery document wizard lets you generate XQuery and/or XML Schema. The document wizard gives you the flexibility to specify values such as the XML structure and SEF file to use when generating output.

◆ **To use the EDI to XQuery document wizard:**

1. In the Stylus Studio, select **File > Document Wizards** from the menu.
The **Document Wizard** dialog box appears.

- Click the **XQuery** tab and double-click the **EDI to XQuery** icon. The **Generate XQuery from EDI Standards** dialog box appears.

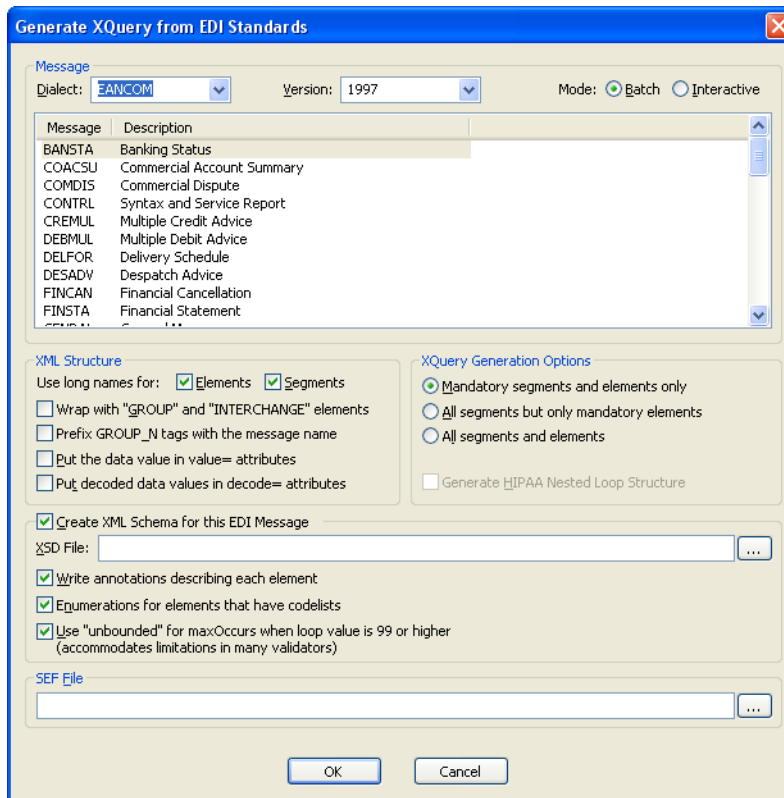

Figure 226. Generate XQuery from EDI Standards Dialog Box

- Specify the generation options as described in the following section, “[Generate XQuery from EDI Standards](#)” on page 363.
- Click OK.

Generate XQuery from EDI Standards

This section describes the fields of the **Generate XQuery from EDI Standards** dialog box.

Message

You use the fields in the Message group box to specify information about the EDI standard for which you want to generate XQuery.

Converting EDI to XML

- **Dialect** – Drop-down list that lets you specify the EDI dialect for which you want to generate XQuery.
- **Version** – Drop-down list that lets you specify the version for the EDI dialect you selected.
- **Mode** – Whether the EDI is processed in batch or interactive mode. Valid for EANCOM, EDIFACT, and IATA only.
- **Message/Description** – The specific EDI message for which you want to generate the XQuery.

XML Structure

You use the fields of the **XML Structure** group box to specify the structure of the XML

- **Use long names for** – Whether or not you want to use the long element and/or segment names as part of the XML tag – UNB01-SyntaxIdentifier versus UNB01, for example.
- **Wrap “GROUP” element around message groups** – Whether you want to wrap a <GROUP> element around transaction messages. This can make message groupings easier to handle with XPath for EDI document with multiple message groups.
- **Prefix GROUP_N tags with the message name** – Adds the message name to the GROUP_n prefix in the XML element tag. For example, <TS_831_GROUP_1>.
- **Put the data value in value= attributes** – Places code list data values in a value= string in the element tag. For example, <BGN01 value="00"><!--353: Transaction Set Purpose Code--></BGN01>. By default, the data value is output to XML as text (<BGN01><!--353: Transaction Set Purpose Code-->00</BGN01>).
- **Put decoded data values in decode= attributes** – Places decoded code list data values in a decode= string in the element tag. For example, <ISA15 decode="Production Data">. By default, the decoded value is not output to XML.

XQuery Generate Options

You use the **XQuery Generation Options** group box to specify what EDI structures you want represented in the generated XQuery. XQuery resulting from the document wizard is output as an Untitledn.xquery file, where *n* is a unique number, directly to the Stylus Studio desktop.

- **Mandatory segments and elements only** – Generates only those segments whose Requirement property is “mandatory” and, for them, only the mandatory element and composite references.
- **All segments but only mandatory elements** – Generates all segments, but, for each of them, only the mandatory element and composite references.

- **All segments and elements** – Generates all segments, and all element and composite references specified for them.

Create XML Schema for this EDI Message

In addition to generating XQuery for an EDI message, you can choose to generate an XML Schema for the same message at the same time. The fields in this group box allow you to specify the settings that are used to generate the XML Schema for the selected EDI message.

- **XSD File** – The URI for the XML Schema (.xsd) file that is output by the document wizard.
- **Write annotations describing each element** – Whether or not you want the generated XML Schema to include annotations that are part of the EDI message.
- **Enumerations for elements that have codelists** – Whether or not you want the generated XML Schema to include enumerations for fields that have lists of values.
- **Use “unbounded” for maxOccurs when loop value is 99 or higher)** – Replaces maxOccurs values of 100 or greater with “unbounded”. This option ensures that the generated XML Schema can be successfully validated by most processors.

SEF File – The URI of the Standard Exchange Format (SEF) file, if any, you want to use when generating XML in XQuery and XML Schema files. The SEF file can augment information that Stylus Studio uses to generate XQuery and XML Schema – customized EDI definitions are stored in the SEF file, for example. If the same setting is specified by both the document wizard and the SEF file, the SEF file value is used.

EDI Structure Definitions Properties Reference

This section provides reference information for the EDI Structure definition properties displayed in the **Properties** window in the EDI to XML editor.

This section covers the following topics:

- [Code List Properties on page 366](#)
- [Composite Properties on page 366](#)
- [Composite Reference Properties on page 367](#)
- [EDI Structure Properties on page 368](#)
- [Element Properties on page 368](#)
- [Element Reference Properties on page 369](#)

- [Group Properties on page 370](#)
- [Message Properties on page 371](#)
- [Repetition Properties on page 372](#)
- [Segment Properties on page 372](#)
- [Segment Reference Properties on page 373](#)
- [Transaction Message Properties on page 374](#)

Code List Properties

Table 47. Code List Properties

<i>Property</i>	<i>Description</i>	<i>Editable</i>
Type	A label that identifies the type of definition.	No
Name	The name of the code list. Names are always uppercase.	Yes

Composite Properties

Table 48. Code List Properties

<i>Property</i>	<i>Description</i>	<i>Editable</i>
Type	A label that identifies the type of definition.	No
Name	The name of the composite. Names are always uppercase.	Yes
Description	The definition description. Can be mixed case.	Yes
Syntax Rules	The logic used when a composite reference's <hyperlink>Requirement property is set to Conditional. Rules entered in this field are preserved, but the rule is not enforced at runtime.	Yes

Composite Reference Properties

Table 49. Composite Reference Properties

<i>Property</i>	<i>Description</i>	<i>Editable</i>
Type	A label that identifies the type of definition.	No
Modifier	Indicates whether the composite reference is used in your customized EDI structure. For new composite references, you can leave this field empty. If you are modifying an existing composite reference because you want to indicate that it is not used in your customized EDI structure, set Modifier to Not Used instead of removing it from the EDI structure. Valid values for this property are Deleted, Dependent, Must be used, Not recommended, Not used, Recommended.	Yes
Requirement	Whether the composite reference is Conditional, Dependent, Mandatory, or Optional. Note: If a Modifier is specified, it overrides the Requirement at runtime.	Yes
Repeat Count	The number of times the reference can occur within the segment, composite, or other definition.	Yes
Ordinal	The reference's place within the segment, composite, or other definition. This field is grayed out unless you have set the EDI Structure <hyperlink>Loop Sequence Enabled property to Enable. Not available if the composite reference you are editing is part of a composite (and not a segment).	Yes
Rename XML Node	If present, this value is used instead of the composite reference name to form the XML node name. The original name is retained as an attribute in the XML tag. Not available if the composite reference you are editing is part of a composite (and not a segment).	Yes

EDI Structure Properties

Table 50. EDI Structure Properties

<i>Property</i>	<i>Description</i>	<i>Editable</i>
SEF Version	The SEF syntax version	Yes
Loop Sequence Enabled	Determines whether groups have their own ordinal and position number.	Yes
Description	The definition description. Can be mixed case.	Yes

Element Properties

Table 51. Element Properties

<i>Property</i>	<i>Description</i>	<i>Editable</i>
Type	A label that identifies the type of definition.	No
Name	The name of the element. Names are always uppercase.	Yes
Datatype	The element's datatype.	Yes
Code List	The code list associated with this element. HL7 only.	Yes
Minimum Length	The element's minimum length.	Yes
Maximum Length	The element's maximum length.	Yes
Description	The definition description. Can be mixed case.	Yes

Element Reference Properties

Table 52. Element Reference Properties

<i>Property</i>	<i>Description</i>	<i>Editable</i>
Type	A label that identifies the type of definition.	No
Modifier	Indicates whether the element reference is used in your customized EDI structure. For new element references, you can leave this field empty. If you are modifying an existing element reference because you want to indicate that it is not used in your customized EDI structure, set Modifier to Not Used instead of removing it from the EDI structure. Valid values for this property are Dependent, Must be used, Not recommended, Not used, Recommended.	Yes
Requirement	Whether the element reference is Conditional, Dependent, Mandatory, or Optional. Note: If a Modifier is specified, it overrides the Requirement at runtime.	Yes
Repeat Count	The number of times the reference can occur within the segment, composite, or other definition.	Yes
Minimum Length	The element's minimum length.	Yes
Maximum Length	The element's maximum length.	Yes
Ordinal	The reference's place within the segment, composite, or other definition. Default value if present, has been calculated not to interfere with other definitions.	Yes

Table 52. Element Reference Properties

<i>Property</i>	<i>Description</i>	<i>Editable</i>
Rename XML Node	If present, this value is used instead of the element reference name to form the XML node name. The original name is retained as an attribute in the element tag. Not applicable to element references defined in segment references.	Yes
Append Value to XML Node	Allows you to append a code list value to the element tag of a related node – <ISA01_P tag="ISA01">, for example. This allows you to create an XML Schema that can aid XML mapping – when the source XML document presents name/value pairs as separate elements, you can effectively collapse two nodes into one. The tag to which you append the code list value is also given an attribute that identifies the source of the code value to assist XML Converter when converting XML to EDI. Not available for element references defined in segment references.	Yes

Group Properties

Table 53. Group Properties

<i>Property</i>	<i>Description</i>	<i>Editable</i>
Type	A label that identifies the type of definition.	No
Modifier	Indicates whether the group is used in your customized EDI structure. For new groups, you can leave this field empty. If you are modifying an existing group because you want to indicate that it is not used in your customized EDI structure, set Modifier to Not Used instead of removing it from the EDI structure. Valid values for this property are Dependent, Must be used, Not recommended, Not used, Recommended.	Yes

Table 53. Group Properties

<i>Property</i>	<i>Description</i>	<i>Editable</i>
Requirement	Whether the group is Conditional, Dependent, Mandatory, or Optional. Note: If a Modifier is specified, it overrides the Requirement at runtime.	Yes
Maximum Use	The number of times the group can appear in the associated message or group.	Yes
Append Counter to XML Node	Whether or not you want to append a number (starting with 1 for the first group, 2 for the second, and so on) to the GROUP tag in the generated XML – <GROUP_1>, for example.	Yes
Ordinal	The group’s place within the message or other group. This field is grayed out unless you have set the EDI Structure <hyperlink>Loop Sequence Enabled property to Enable.	Yes
Position	The position within the associated message or group at which the group starts. Default value if present, has been calculated not to interfere with other segments or groups in the message. This field is grayed out unless you have set the EDI Structure <hyperlink>Loop Sequence Enabled property to Enable.	Yes
Rename XML Node	If present, this value is used instead of the group name to form the XML node name. The original name is retained as an attribute in the element tag.	Yes

Message Properties

Table 54. Message Properties

<i>Property</i>	<i>Description</i>	<i>Editable</i>
Type	A label that identifies the type of definition.	No
Name	The name of the message. Names are always uppercase.	Yes

Table 54. Message Properties

<i>Property</i>	<i>Description</i>	<i>Editable</i>
Description	The definition description. Can be mixed case.	Yes
Rename XML Node	If present, this value is used instead of the message name to form the XML node name. The original name is retained as an attribute in the XML tag.	Yes

Repetition Properties

Table 55. Repetition Properties

<i>Property</i>	<i>Description</i>	<i>Editable</i>
Type	A label that identifies the type of definition.	No
Repetition	The number of times the definition (segment, segment reference, composite, composite reference, other repetition, or variation) can be repeated.	Yes

Segment Properties

Table 56. Segment Properties

<i>Property</i>	<i>Description</i>	<i>Editable</i>
Type	A label that identifies the type of definition.	No
Name	The name of the segment. Names are always uppercase.	Yes
Description	The definition description. Can be mixed case.	Yes
Syntax Rules	The logic used when a segment reference's <hyperlink>Requirement property is set to Conditional. Rules entered in this field are preserved, but the rule is not enforced at runtime.	Yes

Table 56. Segment Properties

<i>Property</i>	<i>Description</i>	<i>Editable</i>
Allow multiple tail components	For the HL7 dialect, this property allows the last element (whether composite or atomic) of that segment to repeat an unlimited number of times (as long as the overall limit of 254 elements in a segment is not exceeded). Valid values are True and False (the default).	Yes
Rename XML Node	If present, this value is used instead of the segment name to form the XML node name. The original name is retained as an attribute in the XML tag.	Yes

Segment Reference Properties

Table 57. Segment Reference Properties

<i>Property</i>	<i>Description</i>	<i>Editable</i>
Type	A label that identifies the type of definition.	No
Modifier	Indicates whether the segment reference is used in your customized EDI structure. For new segment references, you can leave this field empty. If you are modifying an existing segment reference because you want to indicate that it is not used in your customized EDI structure, set Modifier to Not Used instead of removing it from the EDI structure. Valid values for this property are Dependent, Must be used, Not recommended, Not used, Recommended.	Yes
Requirement	Whether the composite reference is Conditional, Facultatif, Mandatory, or Optional. Note: If a Modifier is specified, it overrides the Requirement at runtime.	Yes
Maximum Use	The number of times the segment reference can appear in the associated message or group.	Yes
Ordinal	The segment reference's place within the message or group.	Yes

Table 57. Segment Reference Properties

<i>Property</i>	<i>Description</i>	<i>Editable</i>
Position	The position within the associated message or group at which the segment reference starts. Default value if present, has been calculated not to interfere with other segments or groups in the message.	Yes
Rename XML Node	If present, this value is used instead of the segment reference name to form the XML node name. The original name is retained as an attribute in the XML tag.	Yes

Transaction Message Properties

See [Message Properties on page 371](#).

EDI XML Converters Properties Reference

See Chapter 4, XML Converters™ Properties, in the *DataDirect XML Converters™ User's Guide and Reference* for complete properties reference information for all DataDirect XML Converters. information. Documentation for DataDirect XML Converters™ is available:

- In the \doc folder for DataDirect XML Converters where you installed Stylus Studio – \components\XML Converters for .NET\doc, for example
- On the DataDirect Technologies web site:
<http://www.datadirect.com/techres/xmlconvertersproddoc/index.ssp>

Chapter 5 Working with XSLT

Stylus Studio provides many features for creating, updating, and applying stylesheets.

This section of the documentation covers the following topics:

- [“Getting Started with XSLT”](#) on page 377
- [“Tutorial: Understanding How Templates Work”](#) on page 401
- [“Working with Stylesheets”](#) on page 413
- [“Specifying Extension Functions in Stylesheets”](#) on page 430
- [“Working with Templates”](#) on page 435
- [“Using Third-Party XSLT Processors”](#) on page 440
- [“Validating Result Documents”](#) on page 445
- [“Post-processing Result Documents”](#) on page 446
- [“Generating Formatting Objects”](#) on page 447
- [“Generating Scalable Vector Graphics”](#) on page 453
- [“Generating Java Code for XSLT”](#) on page 454
- [“Generating C# Code for XSLT”](#) on page 460
- [“XSLT Instructions Quick Reference”](#) on page 465

Getting Started with XSLT

This section provides an introduction to using Extensible Stylesheet Language Transformations (XSLT). It discusses the following topics:

- [“What Is XSLT?”](#) on page 378
- [“What Is a Stylesheet?”](#) on page 379

- [“What Is a Template?”](#) on page 382
- [“How the XSLT Processor Applies a Stylesheet”](#) on page 385
- [“Controlling the Contents of the Result Document”](#) on page 391
- [“Specifying XSLT Patterns and Expressions”](#) on page 393
- [“Frequently Asked Questions About XSLT”](#) on page 395
- [“Sources for Additional XSLT Information”](#) on page 396
- [“Benefits of Using Stylus Studio”](#) on page 397

What Is XSLT?

The Extensible Stylesheet Language (XSL) is the World Wide Web Consortium's (W3C) language for manipulating XML data. XSLT is the component of XSL that allows you to write a stylesheet that you can apply to XML documents. The result of applying a stylesheet is that the XSLT processor creates a new XML, HTML, or text document based on the source document. The XSLT processor follows the instructions in the stylesheet. The instructions can copy, omit, and reorganize data in the source document, as well as add new data.

XSL is an XML-based language. It was developed by the W3C XSL working group within the W3C Stylesheets Activity. The W3C activity group has organized its specification of XSL into three parts:

- XPath specifies the syntax for patterns and expressions used in stylesheets. The XSLT processor uses an XPath expression to execute a query on the source document to determine which nodes to operate on. See [Writing XPath Expressions on page 691](#).
- XSLT specifies the syntax for a stylesheet that you apply to one XML document to create a new XML, HTML, or text document.
- XSL formatting object language is an XML vocabulary for specifying formatting instructions.

What XSLT Versions Does Stylus Studio Support?

Stylus Studio X14 supports XSLT 1.0 and XSLT 2.0. XSLT 2.0 was designed to work with XPath 2.0.

For more information on

- XSLT 1.0, go to <http://www.w3.org/TR/xslt>
- XSLT 2.0, go to <http://www.w3.org/TR/xslt/20>

To learn more about the changes from XSLT 1.0 to XSLT 2.0, go to <http://www.w3.org/TR/xslt20/#changes>.

What Is a Stylesheet?

A *stylesheet* is an XML document that contains instructions for generating a new document based on information in the source document. This can involve adding, removing, or rearranging nodes, as well as presenting the nodes in a new way.

The following topics provide more information:

- “[Example of a Stylesheet](#)” on page 379
- “[About Stylesheet Contents](#)” on page 382

Example of a Stylesheet

When you work with a stylesheet, three documents are involved:

- XML source document
- Result document, which can be HTML, XML, or text
- XSL stylesheet, which is also an XML document

For example, suppose you have the following XML document:

```
<?xml version="1.0"?>
<bookstore>
  <book>
    <author>W. Shakespeare</author>
    <title>Hamlet</title>
    <published>1997</published>
    <price>2.95</price>
  </book>
  <book>
    <author>W. Shakespeare</author>
    <title>Macbeth</title>
    <published>1989</published>
    <price>9.95</price>
  </book>
  <book>
    <author>D. Alighieri</author>
    <title>The Divine Comedy</title>
    <published>1321</published>
    <price>5.95</price>
  </book>
</bookstore>
```

You can use a stylesheet to transform this XML document into an HTML document that appears as follows in a Web browser:

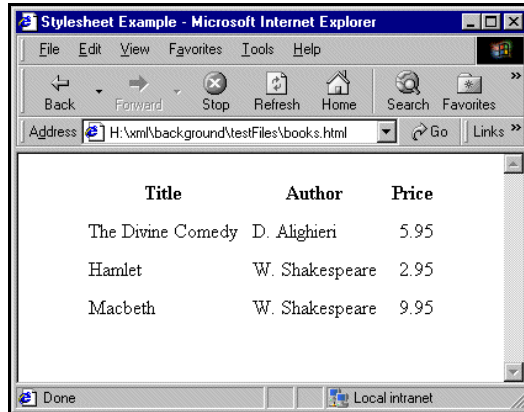

Figure 227. Example of Transformed XML

The Web page in [Figure 227](#) is defined by the following HTML document:

```
<html> <head> <title>Stylesheet Example</title> </head>
<body> <table align="center" cellpadding="5">
<tr><th>Title</th><th>Author</th><th>Price</th></tr>
<tr><td>The Divine Comedy</td><td>D. Alighieri</td>
  <td align="right">5.95</td></tr>
<tr><td>Hamlet</td><td>W. Shakespeare</td>
  <td align="right">2.95</td></tr>
<tr><td>Macbeth</td><td>W. Shakespeare</td>
  <td align="right">9.95</td></tr>
</table> </body> </html>
```

The HTML document contains HTML markup that is not in the source document. In the HTML document, the data from the source document is not in the same order as it is in the XML source document. Also, this HTML document does not include some data that is in the XML source document. Specifically, the HTML document does not include information about the date of publication (the published elements).

To create this HTML file, the stylesheet contains two templates that provide instructions for

- Adding a table with a heading row
- Wrapping the contents of the title, author, and price elements in table cells

Following is a stylesheet that does this.

```

<?xml version = "1.0">
<xsl:stylesheet xmlns:xsl=
  "http://www.w3.org/1999/XSL/Transform"
  version="1.0">
<xsl:output method="html"/>
<xsl:template match="/">
  <html> <head>
  <title>Stylesheet Example</title></head>
  <body>
  <table align="center" cellpadding="5">
  <tr>
  <th>Title</th>
  <th>Author</th>
  <th>Price</th></tr>
  <xsl:apply-templates
    select="/bookstore/book">
    <xsl:sort select="author"/>
  </xsl:apply-templates>
  </table>
  </body>
  </html>
</xsl:template>
<xsl:template match="book">
  <tr>
  <td><xsl:value-of select="title"/></td>
  <td><xsl:value-of select="author"/></td>
  <td align="right">
    <xsl:value-of select="price"/>
  </td>
  </tr>
</xsl:template>
</xsl:stylesheet>

```

`xsl:style` sheet is an XSLT instruction. It must be the root element in a stylesheet in Stylus Studio.

`xsl:template` is an XSLT instruction. It contains literal data to be copied to the result document and XSLT instructions to be followed by the XSLT processor. The processor performs these steps for the source nodes identified by the `match` attribute value. In this template, the `match` attribute identifies the root node of the source document.

This template matches book elements in the source document. That is, the template's `match` attribute identifies book elements. In this stylesheet, the XSLT processor performs the actions in this template three times, once for each book element in the source document.

Namespace declaration for W3C XSLT namespace.

`xsl:output` is an XSLT instruction. In this stylesheet, it specifies that the result document will be in HTML

`xsl:apply-templates` is an XSLT instruction. For each node identified by this instruction's `select` attribute, the XSLT processor goes to another template in this stylesheet, and performs the actions defined in that template. When done, the processor returns here, and moves to the next line in this template. In this template, the `select` attribute identifies all book elements in the source document.

`xsl:value-of` is an XSLT instruction. The XSLT processor extracts the contents of the source node specified in the `select` attribute and copies it into the result document.

`xsl:sort` is an XSLT instruction. The XSLT processor processes the book nodes in alphabetical order by author.

About Stylesheet Contents

Stylesheets are XML documents. They contain a combination of

- XSLT elements and attributes. In the previous stylesheet, the XSLT elements are
 - “[xsl:stylesheet](#)” on page 499
 - “[xsl:output](#)” on page 490
 - “[xsl:template](#)” on page 499
 - “[xsl:apply-templates](#)” on page 467
 - “[xsl:sort](#)” on page 496
 - “[xsl:value-of](#)” on page 502

Each XSLT element is an instruction to the XSLT processor. For information about all XSLT instructions, see “[XSLT Instructions Quick Reference](#)” on page 465.

- Non-XSLT elements and attributes. In the previous stylesheet, these include the HTML elements that create the table.

The root element of a stylesheet must declare a namespace that associates a prefix with the URI for an XSLT processor. The URI in the namespace declaration in the previous example identifies the W3C standard XSLT processor. This declaration, shown again below, instructs the XSLT processor to recognize the XSLT elements and attributes by their `xs1` prefix:

```
xmlns:xs1="http://www.w3.org/1999/XSL/Transform"
```

In this stylesheet, you must use the `xs1` prefix for all XSLT instructions.

Note The Stylus Studio XSLT processor requires the namespace URI to be `http://www.w3.org/1999/XSL/Transform`. The prefix can be anything you want. Typically, it is `xs1`.

When you write a stylesheet, you specify the actions you want the XSLT processor to perform when it processes a particular source node. To do this, you define XSLT *templates*, which are described in the next section.

What Is a Template?

A *template* defines what the XSLT processor should do when it processes a particular node in the XML source document. The XSLT processor populates the result document by *instantiating* a sequence of templates. Instantiation of a template means that the XSLT processor

- Copies any literal data from the template to the result document
- Executes the XSLT instructions in the template

The following topics further describe what a template is:

- [Contents of a Template on page 383](#)
- [Determining Which Template to Instantiate on page 384](#)
- [How the `select` and `match` Attributes Are Different on page 385](#)

Contents of a Template

The [stylesheet example](#) in “[Example of a Stylesheet](#)” on page 379 defines the following templates using the `xsl:template` instruction:

```
<xsl:template match="/">
  <html><head><title>Stylesheet Example</title></head>
  <body>
    <table align="center" cellpadding="5">
      <tr><th>Title</th><th>Author</th><th>Price</th></tr>
      <xsl:apply-templates select="/bookstore/book">
        <xsl:sort select="author">
      </xsl:apply-templates>
    </table></body></html>
</xsl:template>
<xsl:template match="book">
  <tr><td><xsl:value-of select="title"/></td>
  <td><xsl:value-of select="author"/></td>
  <td align="right"><xsl:value-of select="price"/></td></tr>
</xsl:template>
```

In the `xsl:template` tag, the value of the `match` attribute is an XPath pattern. This pattern matches (identifies) a node or a set of nodes in the source XML document. The value of the `match` attribute is the *template rule*.

The template body defines actions you want the XSLT processor to perform each time it instantiates this template. It contains

- XSLT instructions you want the XSLT processor to follow; for example, `xsl:apply-templates` in the first template, and `xsl:value-of` in the second template.
- Elements that specify literal output you want the XSLT processor to insert in the result document. For example:

```
<table align="center" cellpadding="5">
```

Determining Which Template to Instantiate

When the XSLT processor applies a stylesheet to an XML document, it begins processing with the root node of the XML source document. To process the root node, the XSLT processor searches the stylesheet for a template rule that matches the root node. A template rule matches the root node when the value of the template's `match` attribute is `"/`.

If you explicitly defined a template rule that matches the root node, the XSLT processor finds it and instantiates its template. If the XSLT processor does not find an explicitly defined template rule that matches the root node, the processor instantiates the default template that matches the root node. Every stylesheet includes this default template.

Note Whether or not you explicitly define a template rule that matches the root node, the XSLT processor always instantiates a template that matches the root node.

In the [sample stylesheet](#) on “[Example of a Stylesheet](#)” on page 379, the template rule in the first template matches the root node:

```
<xsl:template match="/">
```

The XSLT processor instantiates this template to start generating the result document. It copies the first few lines from the template to the result document. Then the XSLT processor reaches the following XSLT instruction:

```
<xsl:apply-templates select="/bookstore/book"/>
```

When the XSLT processor reaches the `select` attribute, it creates a list of all source nodes that match the specified pattern. In this example, the list contains `book` elements. The processor then processes each node in the list in turn by instantiating its matching template. First, the XSLT processor searches for a template that matches the first `book` element. The template rule in the second template matches the `book` element:

```
<xsl:template match="book">
```

After instantiating this template for the first `book` element, the XSLT processor searches for a template that matches the second `book` element. The XSLT processor instantiates the `book` template again, and then repeats the process for the third `book` element. That is, the XSLT processor searches for a matching template, and instantiates that template when it is found.

After three instantiations of the `book` template, the XSLT processor returns to the first template (the template that matches the root node) and continues with the line after the `xsl:apply-templates` instruction.

How the select and match Attributes Are Different

Consider the following instructions:

```
<xsl:apply-templates select=expression/>
<xsl:template match=pattern/>
```

The `xsl:apply-templates` instruction uses the `select` attribute to specify an XPath *expression*. The `xsl:template` instruction uses the `match` attribute to specify an XPath *pattern*.

When the XSLT processor reaches an expression that is the value of a `select` attribute, it evaluates the expression relative to the current node. The result of the evaluation is that the XSLT processor selects a set of nodes to be processed.

When the XSLT processor reaches a pattern that is the value of a `match` attribute, it evaluates the pattern alone. The result of the evaluation is that the XSLT processor determines whether or not the pattern matches the node already selected for processing.

For example, suppose you have the following instruction:

```
<xsl:apply-templates select="/bookstore/book"/>
```

This instruction selects the `book` elements for processing. For each `book` element, the XSLT processor searches for a template that matches the `book` element. The following template matches the `book` element because the pattern identifies all elements that contain `author` elements. Because `book` elements contain `author` elements, this template is a match:

```
<xsl:template match="*[author]">
  <td><xsl:value-of select="author"/></td>
</xsl:template>
```

This example shows that the expression that the XSLT processor uses to select nodes and the pattern it uses to match nodes are independent of each other.

How the XSLT Processor Applies a Stylesheet

When the XSLT processor applies a stylesheet, it starts by automatically selecting the root node for processing and then searching for a template that matches the root node. The XSLT processor then iterates through the process of instantiating templates, selecting nodes in the source document for processing, and matching patterns, until no more templates need to be instantiated.

This section uses the [sample stylesheet](#) on “[Example of a Stylesheet](#)” on page 379 to present this process in more detail in the following topics:

- [Instantiating the First Template on page 386](#)
- [Selecting Source Nodes to Operate On on page 387](#)
- [Controlling the Order of Operation on page 388](#)
- [Omitting Source Data from the Result Document on page 389](#)
- [When More Than One Template Is a Match on page 390](#)
- [When No Templates Match on page 390](#)

Instantiating the First Template

To apply a stylesheet, the XSLT processor searches for a template that matches the source document root. The XSLT processor then instantiates the matching template and begins to process it line by line.

The specific processing depends on the contents of the template that matches the root node. The parts of the template include

- XSLT instructions
- Literal result elements
- Literal result text

It is important to understand that the contents of the XML source document do not dictate the order of XSLT processing. The XSLT processor performs only those actions that you specify, and operates on only the source nodes that you select. For example:

```
<xsl:template match="/">
  <html><head><title>Stylesheet Example</title></head>
  <body>
    <table align="center" cellpadding="5">
      <tr><th>Title</th><th>Author</th><th>Price</th></tr>
      <xsl:apply-templates select="/bookstore/book"/>
    </table></body></html>
</xsl:template>
```

This template matches the root node. Consequently, the XSLT processor begins processing by instantiating this template. This means it processes each part of the template in the order in which it appears.

In the preceding example, the XSLT processor first copies the first four lines in the template body directly into the result document. Then it executes the `xsl:apply-templates` instruction. When execution of that instruction is complete, the XSLT

processor continues processing this template with the last line in the template body. After that, processing of this template is complete, and processing of the stylesheet is also complete.

Selecting Source Nodes to Operate On

Aside from the root node, the XSLT processor operates on only those nodes in the source document that are selected as the result of executing an XSLT instruction. In a stylesheet, there are two XSLT instructions that select nodes in the source document for processing:

```
<xsl:apply-templates select = "expression"/>
<xsl:for-each select ="expression">
    template_body
</xsl:for-each>
```

The value of the `select` attribute is an XPath expression. To evaluate this expression, the XSLT processor uses the current source node as the initial context node. This is the node for which the instruction that contains the `select` attribute is being executed. For example, if this instruction is in the template that matches the root node, the root node is the current source node.

In an `xsl:apply-templates` or `xsl:for-each` instruction, the XSLT processor uses the `select` expression you specify plus the current source node to select a set of nodes. By default, the new list of source nodes is processed in document order. However, you can use the `xsl:sort` instruction to specify that the selected nodes are to be processed in a different order. See [“xsl:sort” on page 496](#).

When the XSLT processor reaches an `xsl:apply-templates` instruction, the XSLT processor processes each node in the list of selected nodes by searching for its matching template and, if a matching template is found, instantiating it. In other words, the XSLT processor instantiates a template for each node if a matching template is found. The matching template might not be the same template for all selected nodes. If the XSLT processor does not find a matching template, it continues to the next selected node.

In an `xsl:for-each` instruction, the XSLT processor instantiates the embedded template body once for each node in the list of selected nodes.

Controlling the Order of Operation

Typically, the template that matches the root node includes an `xsl:apply-templates` instruction. When the XSLT processor executes the `xsl:apply-templates` instruction, it performs the following steps:

1. The processor evaluates the expression specified for the `xsl:apply-templates` `select` attribute to create a list of the source nodes identified by the expression.
2. For each node in the list, the XSLT processor instantiates the best matching template. (Template properties such as `priority` and `mode` allow multiple templates to match the same node.)
3. The processor returns to the template that contains the `xsl:apply-templates` instruction and continues processing that template at the next line.

It is important to note that in step 2, the matching template might itself contain one or more `xsl:apply-templates` instructions. As part of the instantiation of the matching template, the XSLT processor searches for a template that matches the nodes identified by the new `xsl:apply-templates` instruction. In this way, the XSLT processor can descend many levels to complete processing of the first selected node in the initial `xsl:apply-templates` instruction. The `xsl:apply-templates` instruction allows you to access any elements in the source document in any order.

Example

The [sample template](#) on “[Instantiating the First Template](#)” on page 386 contains the following `xsl:apply-templates` instruction:

```
<xsl:apply-templates select="/bookstore/book"/>
```

The `select` attribute specifies `"/bookstore/book"` as the expression. This selects the set of `book` elements in the source document as the nodes you want to process. For each selected node, the XSLT processor performs the following steps:

1. The XSLT processor searches the stylesheet for a template that matches `"book"`.

2. When the XSLT processor finds the template that matches the book element, it instantiates it. The following template matches the book elements selected by the `xsl:apply-templates` instruction:

```
<xsl:template match="book">
  <tr><td><xsl:value-of select="title"/></td>
  <td><xsl:value-of select="author"/></td>
  <td align="right"><xsl:value-of select="price"/></td></tr>
</xsl:template>
```

3. The XSLT processor creates an HTML table row and executes the `xsl:value-of` instructions. These instructions insert the values for the matching book's title, author, and price elements into the table.

The XSLT processor repeats this process for each book node. In other words, it instantiates this template three times, once for each book element in the source document.

It is important to note that the XSLT processor does not search for a matching template once and then instantiate that matching template for each selected element. Rather, the XSLT processor performs the search for a matching template for each node selected for processing. For each node selected for processing, the XSLT processor

- Searches for and chooses the best matching template
- Instantiates the chosen template

Another way to control the order of operation is to specify the `xsl:if`, `xsl:choose`, and `xsl:when` instructions. See [“XSLT Instructions Quick Reference”](#) on page 465.

Omitting Source Data from the Result Document

The XSLT processor operates on only those nodes that you specify. If a node in your XML source document is never referenced in a stylesheet, the XSLT processor never does anything with it.

For example, the [sample source XML document](#) on [“Example of a Stylesheet”](#) on page 379 includes more than the title, author, and price for each book. It also includes the year of publication:

```
<book>
  <author>W. Shakespeare</author>
  <title>Hamlet</title>
  <published>1997</published>
  <price>2.95</price>
</book>
```

However, the template that matches the book element does not specify any processing for the published element. Consequently, the published elements do not appear in the result document.

When More Than One Template Is a Match

Sometimes, more than one template matches the node selected by an `xsl:apply-templates` instruction. In this situation, the XSLT processor chooses the best match. Which match is the best match depends on the template's priority, mode, and order in the stylesheet. Priority, mode, and order are template properties that you can set.

- **Priority** – Priority is a numeric value, such as 1, 10, or 99. The higher the numeric value, the higher the template's priority. Priority is a useful way to distinguish the relative importance of two templates.
- **Mode** – A template's mode allows you to define the context in which a given template should be performed. To use the mode attribute, you specify it (`mode="xyz"`, for example) in both the `xsl:template` and `xsl:apply-template` instructions. Once you have specified a mode, the processor applies a template only if the modes match.
- **Order** – If the XSLT processor cannot distinguish the best match among two or more templates, it uses the last matching template that appears in the stylesheet. Thus, you can enforce priority indirectly by the order in which you define the templates within a stylesheet.

For information on specifying these attributes, see [“xsl:template”](#) on page 499 and [“xsl:apply-templates”](#) on page 467.

When No Templates Match

When the XSLT processor cannot find a template that matches a selected node, it uses built-in templates. Every stylesheet includes built-in templates whether or not you explicitly define them.

The XSLT processor supports these built-in templates:

- The following template matches the root node and element nodes and selects all attributes and child nodes for further processing:

```
<xsl:template match="*|/">
  <xsl:apply-templates />
</xsl:template>
```

- The following template matches text and attribute nodes. This template copies the value of the text or attribute node to the result document:

```
<xsl:template match="@*|text()">
  <xsl:value-of select="." />
</xsl:template>
```

Although Stylus Studio does not explicitly insert these templates in stylesheets you create with Stylus Studio, they are always present. That is, as specified by the W3C XSLT Recommendation, these templates are always defined, whether or not they are explicitly defined. See [“Using Stylus Studio Default Templates”](#) on page 437.

Controlling the Contents of the Result Document

This section highlights some of the XSLT instructions you can specify in a stylesheet to control the contents of the result document. This section discusses the following topics:

- [Specifying Result Formatting on page 391](#)
- [Creating New Nodes in the Result Document on page 392](#)
- [Controlling White Space in the Result on page 392](#)

Specifying Result Formatting

In a stylesheet, you can specify that the XSLT processor should format the result as XML, HTML, or text. [Table 58](#) describes the XSLT processor output for each alternative:

Table 58. Output Based on Result Format

<i>Result Format</i>	<i>XSLT Processor Output</i>
XML	Well-formed XML.
HTML	Recognized HTML tags and attributes that are formatted according to the HTML 4.0 specification. Most browsers should be able to correctly interpret the result. It is your responsibility to ensure that the result is well-formed HTML. For example, elements should not have child nodes.
Text	All text nodes in the result in document order.

See [“xsl:output”](#) on page 490 for information about specifying formatting in a stylesheet.

Creating New Nodes in the Result Document

The simplest way to create new nodes in a result document is to specify them as literal result elements or literal result text in a stylesheet template. For example:

```
<xsl:template match="/">
  <html><head></head><body><table>
    <tr><th>Title</th><th>Author</th><th>Price</th></tr>
    ...
  </table></body></html>
</xsl-template>
```

This template creates many nodes in the result document that were not in the source document.

You can also use XSLT instructions to create new nodes. Typically, you use XSLT instructions when you need to compute the name or value of the node. You can find information about using the following instructions in the [“XSLT Instructions Quick Reference”](#) on page 465:

- [“xsl:element”](#) on page 478
- [“xsl:attribute”](#) on page 468
- [“xsl:comment”](#) on page 475
- [“xsl:processing-instruction”](#) on page 495
- [“xsl:text”](#) on page 501

You can use the [xsl:value-of on page 502](#) instruction to provide the contents for a new node. You can also create a new node by copying the current node from the source document to the result document. The current node is the node for which the XSLT processor instantiates a template. See [“xsl:copy”](#) on page 475.

Controlling White Space in the Result

For readability, XML documents (both source documents and stylesheets) often include extra white space. White space in XML documents includes spaces, tabs, and new-line characters. Because this white space is for readability, it receives special treatment.

Text nodes that contain only white space are

- Preserved as normal text nodes in a source document
- Ignored in a stylesheet, unless the parent node is `xsl:text`

Significant white space

Stylus Studio recommends that you specify `xmlns:text` in a stylesheet whenever you want to create significant white space in the result. *Significant white space* is white space that you want to appear in the result in exactly the way that you specify.

To obtain white space for readability during output formatting, specify the `xmlns:output` instruction with the `indent` attribute. Default values are `yes` for HTML, and `no` for XML. With Stylus Studio, you can select the **Indent** check box on the **Params/Other** tab to display indented output instead of one long string. Note that the value of the `indent` attribute, if specified in the stylesheet, has precedence over the **Indent** option.

Specifying XSLT Patterns and Expressions

In a stylesheet's `xmlns:template`, `xmlns:apply-templates`, `xmlns:for-each`, and `xmlns:value-of` instructions, you specify patterns or expressions as the values for the `match` or `select` attributes. These patterns are XPath expressions. You specify patterns or expressions to

- Define which nodes a template rule matches.
- Select lists of source nodes to process.
- Extract source node contents to generate result nodes.

Depending on the context, an XSLT pattern or expression can mean one of the following:

- Does this template match the current node?
- Given the current node, select all matching source nodes.
- Given the current node, select the first matching source node.
- Given the current node, do any source nodes match?

Patterns or expressions can match or select any type of node. The XSLT processor can match a pattern to a node based on the existence of the node, the name of the node, or the value of the node. You can combine patterns and expressions with Boolean operators. For detailed information about patterns and expressions, see [“Writing XPath Expressions”](#) on page 691.

Examples of Patterns and Expressions

Following are examples of patterns and expressions you can specify in stylesheet instructions:

```
xmlns:template match = "book/price"
```

Matches any price element that is a child of a book element.

```
xsl:template match = "book//award"
```

Matches any award element that is a descendant of a book element.

```
xsl:template match = "book [price]"
```

Matches any book element that has a child that is a price element.

```
xsl:template match = "book [@price]"
```

Matches any book element that has a price attribute.

```
xsl:template match = "book [price=14]"
```

Matches any book element that has a child that is a price element whose value is 14.

```
xsl:template match = "book [@price=14]"
```

Matches any book element that has a price attribute whose value is 14.

```
xsl:apply-templates select = "book"
```

Selects all book elements that are children of the current element.

```
xsl:apply-templates select = "book/price"
```

Selects all price elements that are children of book elements that are children of the current element.

```
xsl:apply-templates select = "//book"
```

Selects all book elements in the source document.

```
xsl:apply-templates select = "./book"
```

Selects all book elements that are descendants of the current element.

Frequently Asked Questions About XSLT

How can I use quoted strings inside an attribute value?

If you need to include a quoted string inside an attribute value (in a `select` expression, for example), you can use the single quotation mark character (') in the value of the attribute. For example:

```
select = "book[title = 'Trenton Today']".
```

How do I choose when to use `xsl:for-each` and when to use `xsl:apply-templates`?

The way `xsl:for-each` and `xsl:apply-templates` select nodes for processing is identical. The way these instructions find the templates to process the selected nodes is different.

With `xsl:for-each`, the template to use is fixed. It is the template that is contained in the body of the `xsl:for-each` element. With `xsl:apply-templates`, the XSLT processor finds the template to be used for each selected node by matching that node against the template rules in the stylesheet.

Finding a template by matching requires more time than using the contained template. However, matching allows for more flexibility. Also, matching lets you avoid repeating templates that might be used in more than one place in a stylesheet.

Named templates are another option for invoking a template from more than one place in a stylesheet, when you know which template you want. It is a common mistake to use (and bear the overhead of) matching when it is not needed. But it allows you to do powerful things. Matching can take into account the following:

- Pattern matching on the node
- Precedence of templates based on stylesheet importance
- Template priority
- Template ordering

Most complex document-formatting stylesheets use `xsl:apply-templates` extensively.

Tip Use the XSLT Profiler to help you understand where the processor is spending most of its time. See [“Profiling XSLT Stylesheets”](#) on page 558.

XSLT Profiling is available only in Stylus Studio XML Enterprise Suite.

How can I insert JavaScript in my result document?

If you want your result document to contain JavaScript commands, you must properly escape the JavaScript code. Use the following format in your XSLT template:

```
<script>
  <xsl:comment>
    <![CDATA[ <your JavaScript here> ]]>
  </xsl:comment>
</script>
```

However, this method does not work when your JavaScript section contains a block of XSLT code. In this case, enclosing the JavaScript in a CDATA tag causes the XSLT processor to ignore not just the JavaScript but also the markup code within that tag.

In this situation, enclose the entity reference within an `<xsl:text>` tag with `disable-output-escaping` set to "yes". For example:

```
if(length <xsl:text disable-output-escaping="yes">&gt;</xsl:text> 1)
```

You can use this wherever an entity reference needs to be handled specifically, as opposed to being handled as part of an entire JavaScript section.

My browser does not understand the tag `
`. How can I output just `
`?

Although your XSLT stylesheet must contain valid XML (meaning all tags must be either empty or have a closing element), you can instruct the XSLT processor to generate output compliant with HTML. See “[Deleting Templates](#)” on page 440.

Alternative: To ensure that your stylesheet always generates correct HTML, specify the `xsl:output` instruction with the `method` attribute set to `html`. See “[xsl:output](#)” on page 490.

Sources for Additional XSLT Information

For additional information about XSL and XSLT, visit the following Web sites:

- <http://www.w3.org/Style/XSL/>
W3C Extensible Stylesheet Language specification
- <http://www.w3.org/TR/xslt>
W3C XSLT Recommendation

Benefits of Using Stylus Studio

Now that you have an understanding of what a stylesheet can do, you can appreciate the benefits of using Stylus Studio to create them. Stylus Studio is the first integrated environment for creating, managing, and maintaining an XSL-enabled Web presence. By combining the tools needed to create XSLT stylesheets in a visual editing environment, Stylus Studio speeds initial development and eases maintenance. Key elements of Stylus Studio's XSLT features include

- [Structural Data View on page 397](#)
- [Sophisticated Editing Environment on page 398](#)
- [XSLT and Java Debugging Features on page 399](#)
- [Integrated XML Parser/XSLT Processor on page 401](#)

Structural Data View

Stylus Studio graphically displays the structure, or schema, of the XML data to which you want to apply a stylesheet.

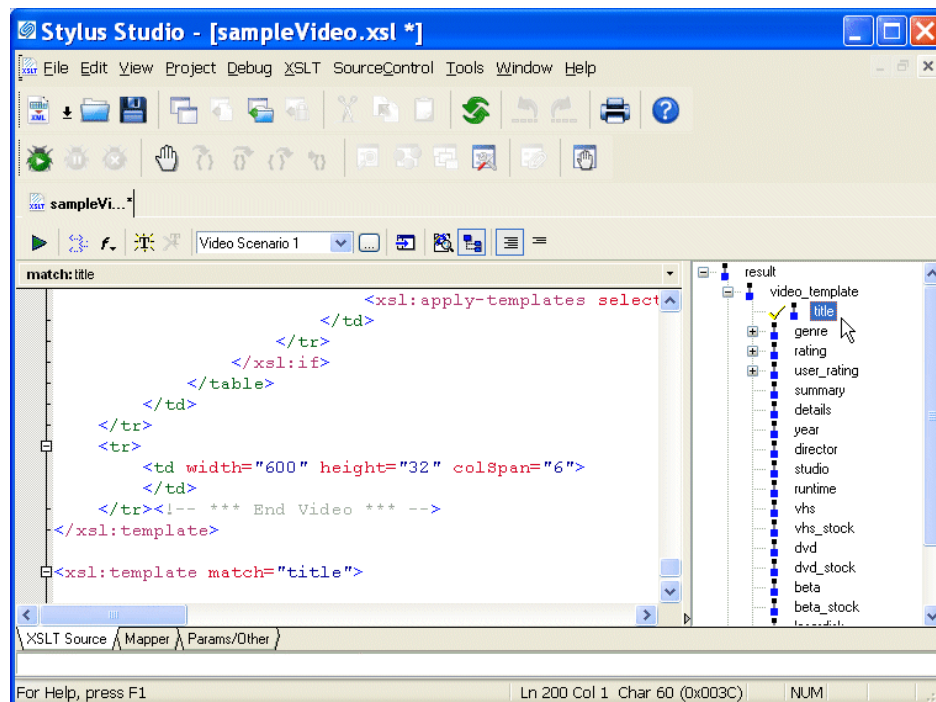

Figure 228. Tree View Lets You Easily Edit XSLT

Working with XSLT

Using this tree view, you can apply formatting to your XML – double-clicking a node in the tree automatically adds an `xsl:template match=` instruction for that node, for example. Similarly, when you drag a node into the XSLT source, Stylus Studio displays a pop-up menu that allows you to easily insert an XSLT instruction.

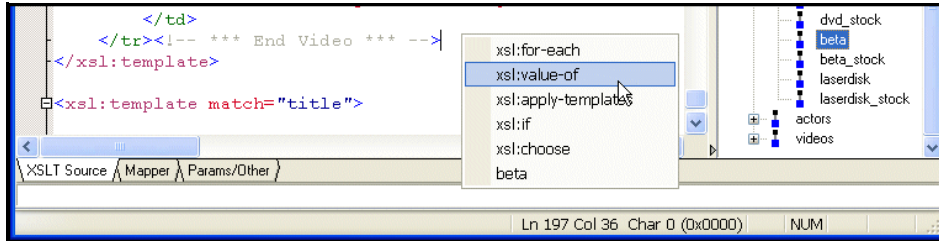

Figure 229. Stylus Studio Displays XSLT Instructions for Quick Editing

Finally, you can also use the tree to move quickly among different XSLT templates – clicking a node in the tree places the cursor at the corresponding template in the XSLT source.

Sophisticated Editing Environment

The Stylus Studio editor allows you to edit both the XML source document and the XSLT stylesheet. There is no need to memorize complicated syntax. As you type, Stylus Studio

Sense:X technology automatically suggests XSLT or HTML tag and attribute names, and ensures that all XML is well formed.

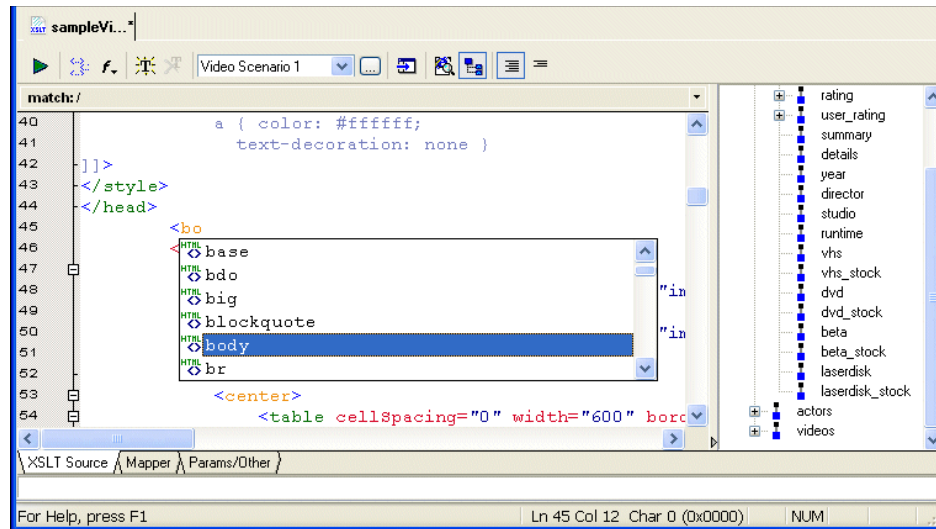

Figure 230. Sense:X Speeds Coding, Reduces Errors

Sense:X also adapts to your document by suggesting more frequently used tags first. Valid XSLT and HTML tag names are color coded to improve readability.

XSLT and Java Debugging Features

Complex stylesheets require robust debugging features. With Stylus Studio, you can do the following:

- Set breakpoints in your stylesheet.
- Monitor the value of XSLT variables.
- Trace the sequence of XSLT instructions that created HTML output. With a click anywhere in the rendered HTML page, Stylus Studio Visual Backmapping

technology displays the XSLT instructions responsible for creating that portion of HTML output.

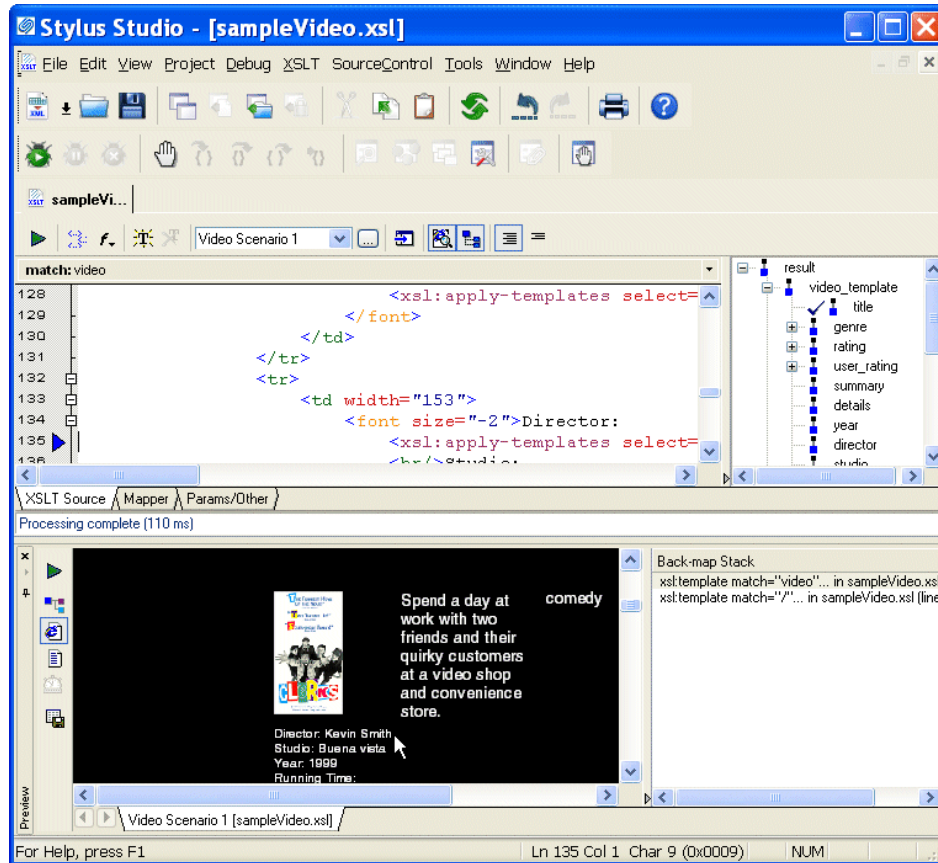

Figure 231. Click to HTML Output to Backmap to XSLT Source

Also, you can click in the stylesheet and the backmapping feature highlights the text generated by that template.

- Use the XSLT Profiling report to review performance metrics to help troubleshoot and tune your XSLT stylesheets.

XSLT Profiling is available only in Stylus Studio XML Professional Suite.

Integrated XML Parser/XSLT Processor

Stylus Studio integrates an XML parser with an XSLT processor. This allows Stylus Studio to instantly show the output of your stylesheet. Each time you apply a stylesheet to an XML document, Stylus Studio detects and flags any errors in your stylesheet or XML data.

Stylus Studio's default XSLT processor is compliant with the W3C XSLT Recommendation. You can also use custom processors of your own.

Tutorial: Understanding How Templates Work

When Stylus Studio creates a new stylesheet, it contains one template, which matches the root node. However, this template is empty. If you apply the new stylesheet as is, the result document has no contents. To generate a result document with contents, you need to add instructions to the template that matches the root node.

All stylesheets have two default templates that do not appear in the stylesheet itself. It is important for you to understand how the default templates work so that you can

- Add instructions to the template that matches the root node.
- Define additional templates to operate on the elements in your document.
- Specify HTML markup in templates.

When you can do this, you can write a stylesheet that generates a dynamic Web page that displays your information.

This tutorial provides step-by-step instructions for defining a stylesheet that generates a dynamic Web page from an XML document. The tutorial shows how the default templates work, and it provides instructions for defining templates that instantiate the default templates. It also provides instructions for adding HTML markup to the stylesheet. The result is a dynamic Web page that displays the particular information you choose.

Each of the following topics contains instructions for defining the stylesheet. You should perform the steps in each topic before you move on to the next topic. After the first topic, some steps depend on actions you performed in a previous topic. This section organizes the process as follows:

- [Creating a New Sample Stylesheet on page 402](#)
- [Understanding How the Default Templates Work on page 405](#)
- [Editing the Template That Matches the Root Node on page 410](#)
- [Creating a Template That Matches the book Element on page 411](#)

- [Creating a Template That Matches the author Element on page 412](#)

For a simpler tutorial that shows you how to define a stylesheet that generates a dynamic Web page from a static HTML document, see “[Working with Stylesheets – Getting Started](#)” on page 33.

This tutorial duplicates some of the information in subsequent sections. For complete information, see the following topics:

- [Working with Stylesheets on page 413](#)
- [Working with Templates on page 435](#)

Creating a New Sample Stylesheet

- ◆ **To create a stylesheet to use in this tutorial, follow these instructions:**

1. From the Stylus Studio menu bar, select **File > New > XSLT Stylesheet**.

Stylus Studio displays a new untitled stylesheet and the **Scenario Properties** dialog box, and selects the text in the **Scenario Name** field.

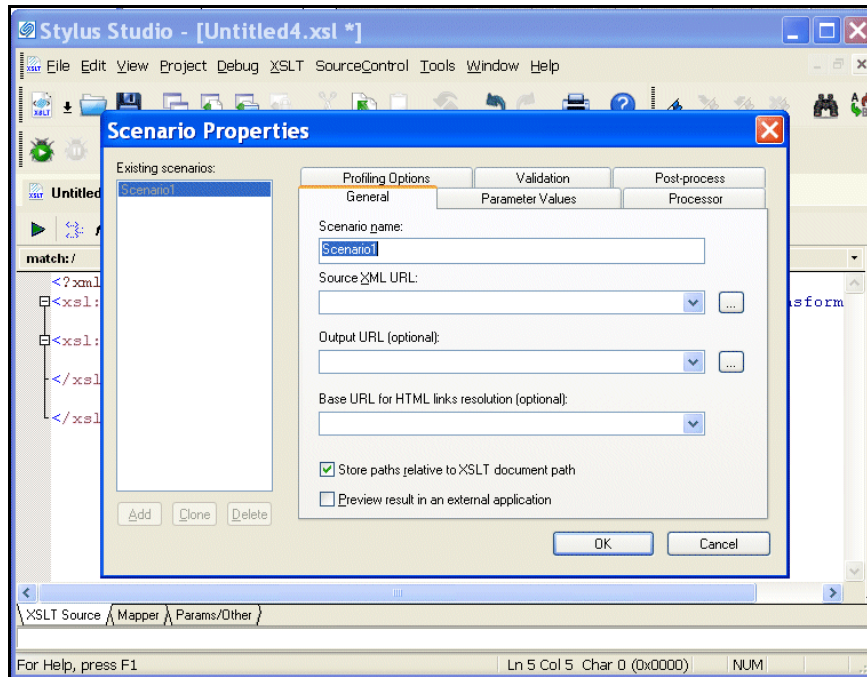

Figure 232. Scenarios Let You Easily Test Different XSLT/XML Pairs

2. In the **Scenario Properties** dialog box, in the **Scenario Name** field, type **DynamicBookstoreScenario**.
3. Click **Browse**  to the right of the **Source XML URL:** field. Stylus Studio displays the **Open** dialog box.
4. Navigate to the Stylus Studio examples\query directory.
5. Double-click **bookstore.xml**. This is the XML document that the new stylesheet will operate on.
6. In the **Scenario Properties** dialog box, click **OK**.

This creates a scenario with the name `DynamicBookstoreScenario`. This scenario associates the `bookstore.xml` document with the new stylesheet. If you want to apply the new stylesheet to other XML documents, you must create a new scenario or change the name of the XML document in this scenario.

Stylus Studio displays the new stylesheet in the XSLT editor. A tree representation of the `bookstore.xml` document appears to the right.

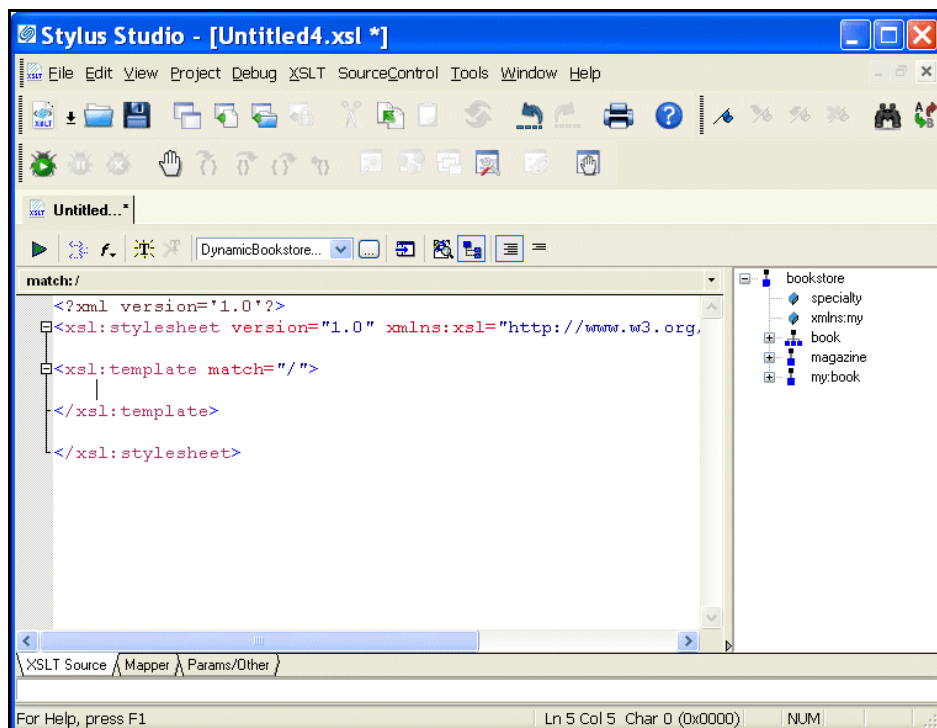

Figure 233. The XSLT Editor Shows XSLT Source on Left, Tree on Right

The default stylesheet that Stylus Studio creates contains one template, which matches the root node.

7. In the XSLT editor tool bar, click **Preview Result**  .
Stylus Studio displays the **Save As** dialog box so you can save the XSLT you are composing.
8. In the **URL:** field, type `myStylesheet.xsl` and click **Save**.
Stylus Studio applies the new stylesheet to `bookstore.xml` and displays the result in the **Preview** window. The result, displayed in the **Preview** window, has no contents because the template that matches the root node is empty.
9. In the XSLT editor pane, click in the empty line that follows `<xsl:template match="/">` .
10. Type `<x`, which displays the Sense:X completion list.
11. In the completion list, scroll down and click **xsl:apply-templates**.
12. Type `/>`.
13. In the XSLT editor tool bar, click **Preview Result**  .
Stylus Studio displays the **Save As** dialog box.
14. Enter a name for the file and click **Save**.

This time, the **Preview** window contains all text in `bookstore.xml` and none of the markup. This is because the `xsl:apply-templates` instruction instantiates the default templates.

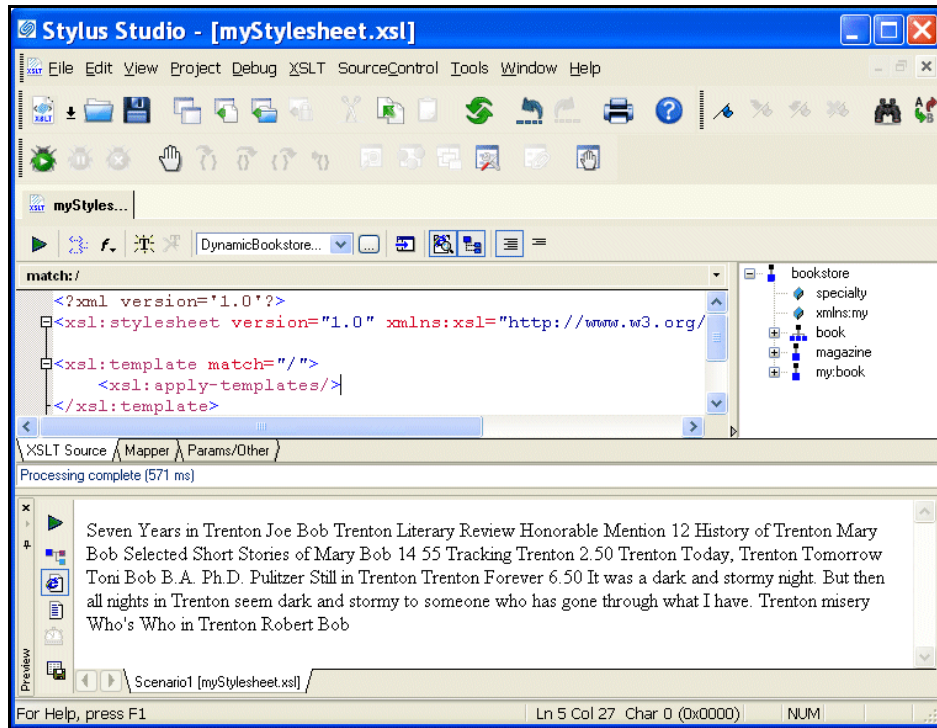

Figure 234. Default Templates Contain No Formatting Instructions

To create a Web page, you need to add HTML markup that displays the information the way you want. To make it easier to do that, you need to understand how the text is already being copied to the result document.

Understanding How the Default Templates Work

This topic is part of a sequence that starts with [“Creating a New Sample Stylesheet”](#) on page 402.

After you complete the steps in the previous section, you can see the `bookstore.xsl` stylesheet in the XSLT editor pane. It has the following contents:

```
<?xml version='1.0' ?>
<xsl:stylesheet version="1.0" xmlns:xsl="http://www.w3.org/1999/XSL/Transform">
  <xsl:template match="/">
    <xsl:apply-templates/>
  </xsl:template>
</xsl:stylesheet>
```

The stylesheet explicitly contains one template, which matches the root node. When the XSLT processor applies a stylesheet, the first thing it does is search for a template that matches the root node. If there is no template that explicitly matches the root node, the XSLT processor uses a built-in template.

There are two built-in templates, also called default templates. Every XSLT stylesheet contains these templates whether or not they are explicitly specified. This is part of the W3C XSLT Recommendation.

This section discusses the following topics:

- [Instantiating the Template That Matches the Root Node on page 406](#)
- [Instantiating the Root/Element Default Template on page 407](#)
- [Instantiating the Text/Attribute Default Template on page 408](#)
- [Illustration of Template Instantiations on page 409](#)

Instantiating the Template That Matches the Root Node

The XSLT processor instantiates the template that matches the root node. The template that matches the root node contains only the `xsl:apply-templates` instruction. In this template, the `xsl:apply-templates` instruction does not specify a `select` attribute. Consequently, the XSLT processor operates on the children of the node for which the root template was instantiated. In the `bookstore.xml` document, the root node has three children:

- XML declaration
- Comment

- bookstore document element

Figure 235. Source XML Document from DynamicBookstoreScenario

Unless you specify otherwise, the XSLT processor operates on the children in document order. The first child is a processing instruction (the XML declaration). The XSLT processor ignores processing instructions.

The second child is the comment node, and the XSLT processor also ignores comment nodes.

The third child is the bookstore document element. The XSLT processor searches for a template that matches bookstore. Because there is no template that explicitly matches the bookstore element, the XSLT processor instantiates a built-in template that is not explicitly in the stylesheet.

Instantiating the Root/Element Default Template

One default template matches `*|/`. This means it matches every element in the source document, and it also matches the root node. This is the root/element default template.

The root/element default template contains only the `xs1:apply-templates` instruction. Like the template that matches the root node, the `xs1:apply-templates` instruction in the root/element default template does not specify a `select` attribute. That is, it does not identify the set of nodes for which templates should be applied. Consequently, the XSLT processor operates on the children of the node for which the root/element template was instantiated.

In this case, the root/element default template was instantiated for the bookstore element. The children of the bookstore element include four book elements, a magazine element, and a book element associated with the `my` namespace.

The XSLT processor operates on these children in document order. First, it searches for a template that matches `book`. Because there is no template that explicitly matches the `book` element, the XSLT processor instantiates the root/element default template for the first `book` element.

Again, by default, the `xs1:apply-templates` instruction in the root/element default template operates on the children of the current node in document order. That is, it operates on the children of the first `book` element.

In the first `book` element, the first child is the `title` element. The XSLT processor searches for a template that matches the `title` element. Because there is no template that explicitly matches the `title` element, the XSLT processor instantiates the root/element default template again.

At this point, the XSLT processor has initiated instantiation of the root template once, and the root/element default template several times:

```
Instantiate root template for root node.  
  Instantiate root/element template for bookstore element.  
    Instantiate root/element template for first book element.  
      Instantiate root/element template for title in first book element.
```

It is important to understand that these instantiations are not yet complete. Each subsequent instantiation of the root/element default template is inside the previous instantiations.

Instantiating the Text/Attribute Default Template

When the XSLT processor instantiates the root/element default template for the `title` element, the `xs1:apply-templates` instruction operates on the children of the `title` element. The `title` element has one child, which is a text node. The XSLT processor searches for a template that matches this text node. The second default template in the stylesheet matches this text node. This template matches `text()|@*`, meaning that it matches every text node and every attribute in the source document. This is the text/attribute template.

The XSLT processor instantiates the text/attribute default template for the `title` element's text node. This template contains only the `xs1:value-of` instruction. Its `select` attribute identifies the current node, which is the node for which the template was instantiated. This template copies the text contained in the current text node to the result document.

Now the result document contains the following text:

```
Seven Years in Trenton
```

The XSLT processor is finished with the `title` element, and it next processes the `author` element in the first `book` element. There is no template that explicitly matches `author`, so the XSLT processor instantiates the `root/element` default template. The first child of the `author` element is the `first-name` element, and again, there is no template that explicitly matches the `first-name` element. The XSLT processor instantiates the `root/element` default template for the `first-name` element. The only child of the `first-name` element is a text node. The XSLT processor instantiates the `text/attribute` default template for this text node, and this template copies the text to the result document. Now the result document contains the following text:

```
Seven Years in Trenton Joe
```

The XSLT processor is finished with the `first-name` element, and it next processes the `last-name` element, which is the second child of the `author` element.

Illustration of Template Instantiations

As you can see from the description in the previous section, the XSLT processor iterates through the process of searching for a matching template, instantiating one of the default templates, and operating on the children of the node for which the template was instantiated. The following figure shows the template instantiations through the second

book element. In the figure, each bracket encloses the instantiations that together compose a complete instantiation for a particular element.

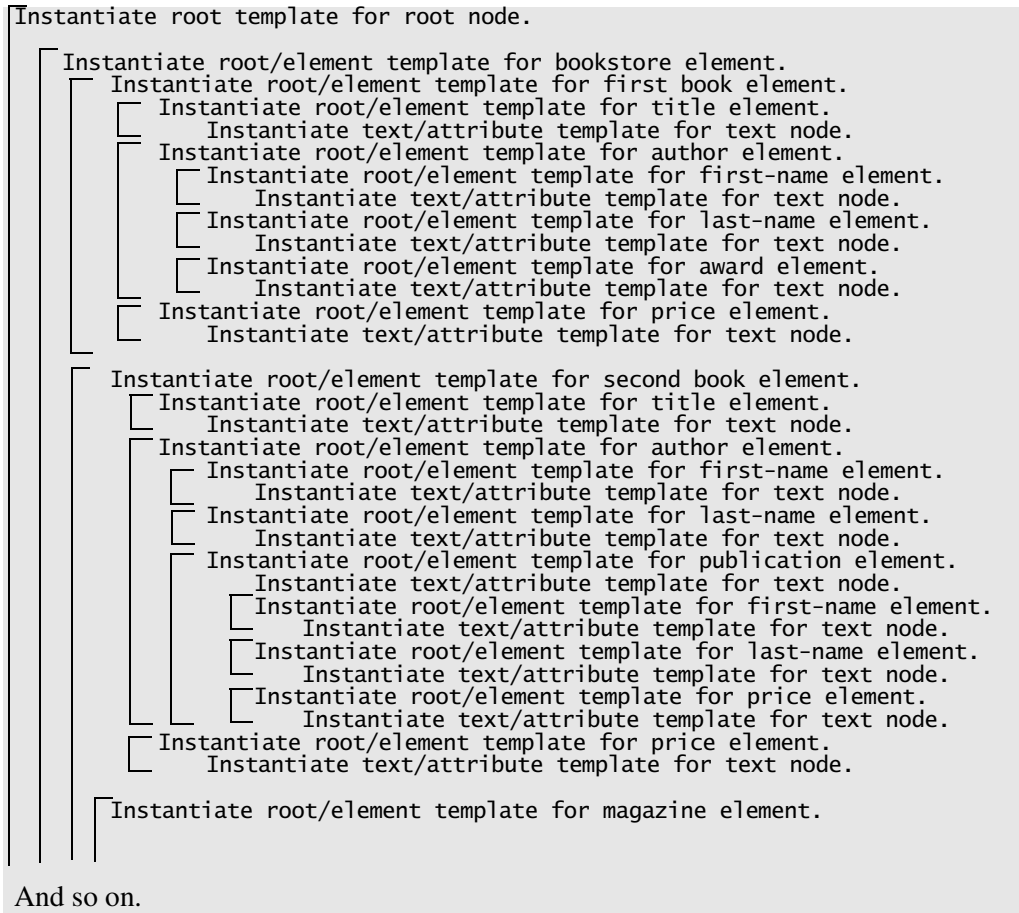

Editing the Template That Matches the Root Node

This topic is part of a sequence that starts with [“Creating a New Sample Stylesheet”](#) on page 402.

Begin writing your stylesheet by adding instructions to the template that explicitly matches the root node in your source document:

In the XSLT editor, edit the contents of the root template so that it contains only the following contents. As you type, Stylus Studio displays a pop-up menu that lists possible

instructions. You can scroll the list and double-click the entry you want, or you can continue typing. If you want, you can copy the text from here and paste it into the **Templates** view.

```
<html>
<body>
<h3><center>Books in Stock</center></h3>
<table align="center" cellpadding="5">
  <tr>
    <th>Title</th>
    <th>Author</th>
    <th>Price</th>
  </tr>
<xsl:apply-templates select="bookstore/book"/>
</table>
</body>
</html>
```

Ensure that you do one of the following:

- Remove the `xsl:apply-templates` instruction that you inserted earlier.
- Edit the `xsl:apply-templates` instruction to include the `select` attribute as shown above, and place it in the correct location.

Creating a Template That Matches the **book** Element

This topic is part of a sequence that starts with “[Creating a New Sample Stylesheet](#)” on page 402.

The template that matches the root node includes an `xsl:apply-templates` instruction that selects `book` nodes for processing.

◆ To define the template that matches the **book** element:

1. In the XSLT editor source document tree pane, expand the **bookstore** element.
2. Double-click the **book** element.

Stylus Studio creates a template that matches the `book` element. The new template is near the end of the stylesheet and has the form `<xsl:template match="book">`. In the tree pane, the yellow check next to the **book** element indicates that there is a template that matches this element.

3. In the XSLT editor pane, add the following instructions to the new template's body:

```
<tr>
  <td><xsl:apply-templates select="title"/></td>
  <td><xsl:apply-templates select="author"/></td>
  <td align="right">
    <xsl:apply-templates select="price"/>
  </td>
</tr>
```

Press F5 to see the results. The result document looks like that shown in [Figure 236](#):

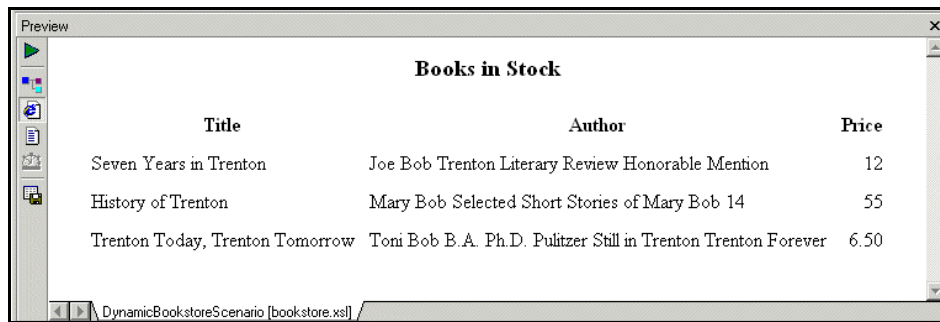

Books in Stock		
Title	Author	Price
Seven Years in Trenton	Joe Bob Trenton Literary Review Honorable Mention	12
History of Trenton	Mary Bob Selected Short Stories of Mary Bob 14	55
Trenton Today, Trenton Tomorrow	Toni Bob B.A. Ph.D. Pulitzer Still in Trenton Trenton Forever	6.50

Figure 236. Result of Applying XSLT

In the book template, the `xsl:apply-templates` instructions cause the XSLT processor to instantiate the default templates. For the `title` and `price` elements, this works correctly because those elements include only a text node. But for the `author` element, the use of the default templates copies too much information to the result table. You need to explicitly define a template for the `author` element.

Creating a Template That Matches the `author` Element

This topic is part of a sequence that starts with “[Creating a New Sample Stylesheet](#)” on page 402.

◆ **To define a template that matches the `author` element:**

1. In the XSLT editor source document tree pane, expand the **book** element.
2. Double-click the **author** element.

Stylus Studio creates a template that matches the `author` element, and places it near the end of the stylesheet.

3. In the XSLT editor pane view, edit the template body so that it contains only the following contents.

```
<xsl:value-of select="first-name"/>
 
<xsl:value-of select="last-name"/>
```

If you do not include the nonbreaking space entity, the first name and the last name have no space between them. Press F5 to see the results of this change, as shown in [Figure 237](#).

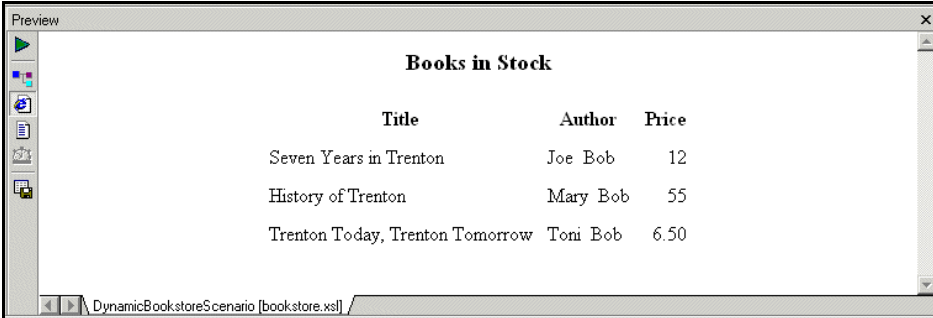

Books in Stock		
Title	Author	Price
Seven Years in Trenton	Joe Bob	12
History of Trenton	Mary Bob	55
Trenton Today, Trenton Tomorrow	Toni Bob	6.50

Figure 237. Result of XSLT with an Author Template

4. Save the stylesheet by clicking **Save** .
5. Close the stylesheet by clicking **File > Close** on the Stylus Studio menu bar.

Working with Stylesheets

This section provides instructions for performing the various tasks involving stylesheets. See also [“Working with Templates”](#) on page 435. This section covers the following topics:

- [About the XSLT Editor on page 414](#)
- [Creating Stylesheets on page 415](#)
- [Creating a Stylesheet from HTML on page 415](#)
- [Specifying Stylesheet Parameters and Options on page 416](#)
- [Applying Stylesheets on page 419](#)
- [Applying a Stylesheet to Multiple Documents on page 425](#)
- [About Stylesheet Contents on page 426](#)
- [Updating Stylesheets on page 427](#)

- [Saving Stylesheets on page 429](#)

Also, Stylus Studio provides a number of tools that help you debug stylesheets. See [“Debugging Stylesheets” on page 551](#).

About the XSLT Editor

The XSLT editor, which displays a stylesheet when you open it, has four tabs at the bottom.

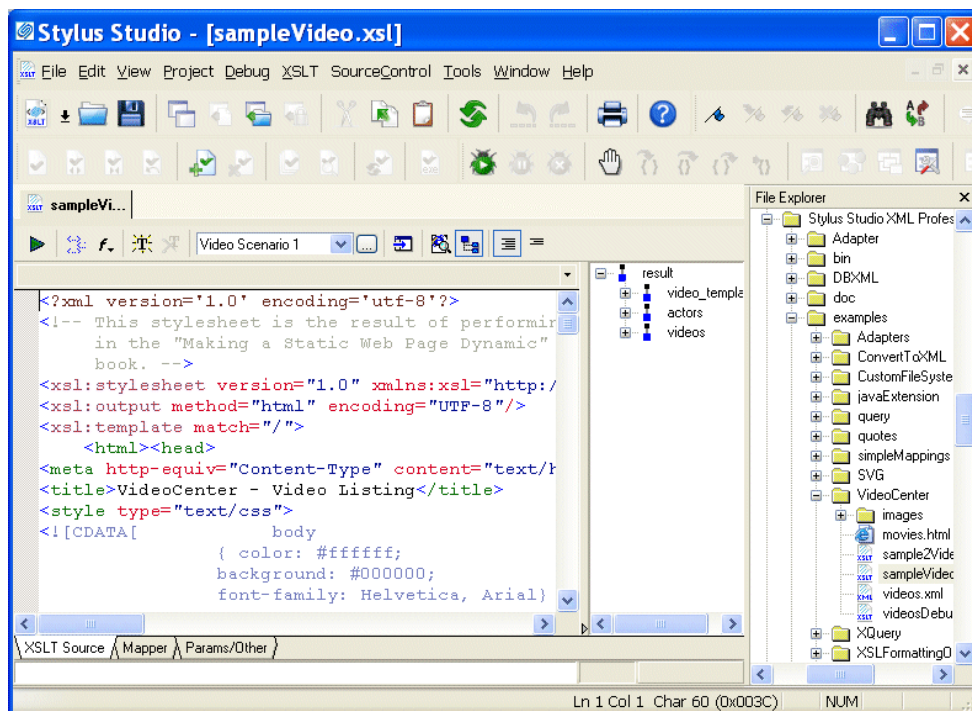

Figure 238. XSLT Editor

The **XSLT Source**, **Mapper**, and **Params/Other** tabs are always available.

Editing XSLT as XML

If you want, you can edit an XSLT file as an XML file. To do this, open the stylesheet in the XML editor instead of in the XSLT editor. In the **Open** dialog box, click the down arrow in the **Open** button. Click **XML Editor** in the drop-down menu. A document can be open in the XML editor and in the XSLT editor at the same time.

Creating Stylesheets

◆ To create a stylesheet:

1. From the Stylus Studio menu bar, select **File > New > XSLT Stylesheet**. Stylus Studio displays the **Scenario Properties** dialog box.
2. In the **Scenario Name:** field, type a name for the association between the new stylesheet and a particular XML source document. You might want to use the convention of specifying the name you want your result document to have. The result document is the document that will contain the result of applying the stylesheet you are about to create.
3. In the **Source XML URL:** field, type the name of an XML document or click **Browse** to navigate to a document. Select a document you want to apply the new stylesheet to. You are not limited to applying the new stylesheet to only this XML document. You can create other scenarios later and specify other XML documents to which you want to apply the same stylesheet.
4. Click **OK**. Stylus Studio displays an untitled stylesheet window. The default text in the new stylesheet appears in the left pane. The schema for the XML source document you specified in the scenario properties appears in the right pane.
5. To give the stylesheet a name, select **File > Save**.
6. Navigate to where you want to save the stylesheet.
7. In the URL: field, type the new stylesheet's name.
8. Click **Save**.

Creating a Stylesheet from HTML

You can create an XSLT stylesheet from an HTML file using the HTML to XSLT document wizard.

Tip Stylus Studio also has a document wizard that converts HTML to XML. See [Creating XML from HTML on page 140](#).

◆ To run the HTML to XSLT document wizard:

1. Select **File > Document Wizards** from the menu. The **Document Wizards** dialog box appears.
2. Click the **XSLT Editor** tab.

3. Double-click **HTML to XSLT** (or select the **HTML to XSLT** icon and click **OK**).
The **HTML to XML** dialog box appears.

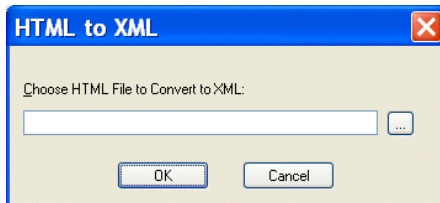

Figure 239. HTML to XML Dialog Box

4. Enter the name of the HTML file you want to convert to XSLT in the **Choose HTML File to Convert to XSLT** field.
5. Click **OK**.
Stylus Studio opens the converted HTML file as an untitled XSLT file in the XSLT Editor.

Specifying Stylesheet Parameters and Options

You can specify values for stylesheet parameters in the **Parameter Values** tab of the **Scenario Properties** dialog box.

◆ **To specify XSLT stylesheet parameters:**

1. Open the stylesheet for which you want to specify parameter values.
2. In the XSLT editor tool bar, click **Browse**  .
Stylus Studio displays the **Scenario Properties** dialog box.

3. Click the **Parameter Values** tab.

Stylus Studio displays a list of the parameters defined in your stylesheet, if any, with any default values.

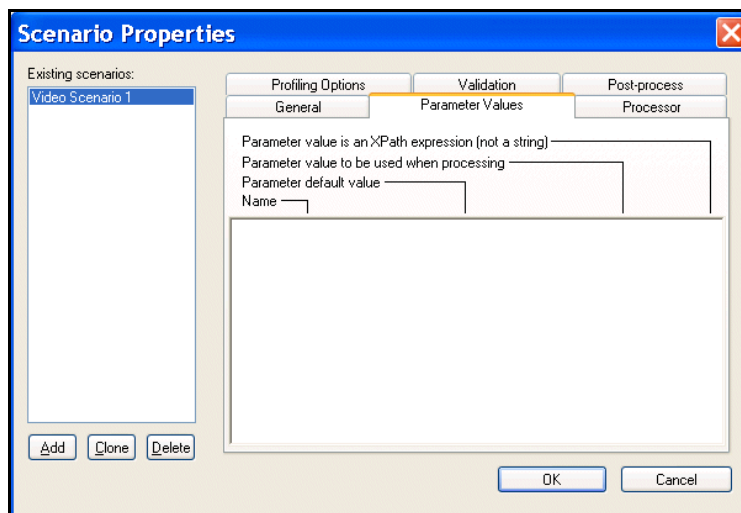

Figure 240. XSLT Scenario Parameter Values Tab

4. Click the third field in the line that displays the parameter for which you want to define a value – **Parameter value to be used when processing**.
5. Type the value of the parameter.
6. If you want Stylus Studio to pass this parameter as an XPath expression instead of as a string, click the fourth field, which is a check box.
The default is that Stylus Studio passes a parameter as a string.
7. Click **OK**.

- ◆ **To view stylesheet parameters and and specify stylesheet options, click the Params/Other tab in the stylesheet window.**

In the **XSLT Encoding** field, you can specify the encoding you want Stylus Studio to use when you save the stylesheet.

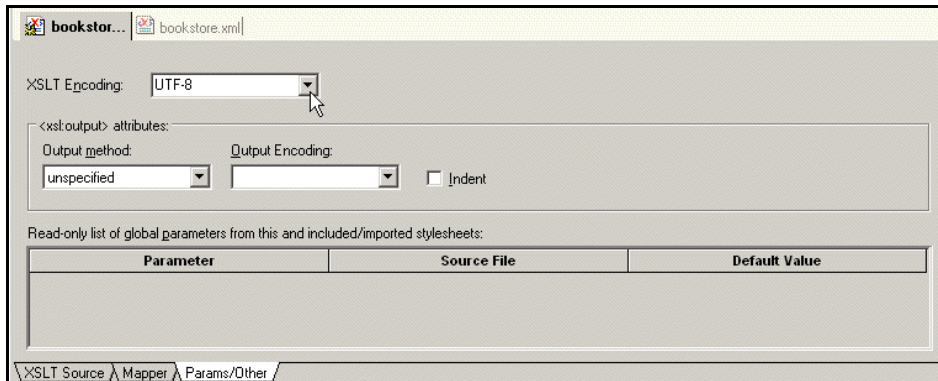

Figure 241. XSLT Parameters Tab

To display a list of the encodings supported by Stylus Studio, click the down arrow in the **XSLT Encoding** field.

In the **Output method** field, you can specify the type of data you want the stylesheet to generate. Choices include

- xml
- html — Stylus Studio generates HTML that is compliant with HTML 4.0. This is equivalent to inserting `<xs:output method="html"/>` in a stylesheet.
- text
- unspecified

If you do not specify an `xs:output` instruction in your stylesheet, Stylus Studio uses the default output method you specify here. If you do specify an `xs:output` instruction in your stylesheet, that instruction overrides the default you specify here.

When the result of applying a stylesheet is XHTML, specify `xml` as the **Output method**. Note, however, that Stylus Studio displays rendered HTML in the **Preview in Browser** window.

In the **Params/Other** tab, in the **Output Encoding** field, you can specify the encoding you want Stylus Studio to use in the document that is the result of applying the stylesheet. When you apply a stylesheet, Stylus Studio uses this encoding for the output document.

You can change the encoding by changing the setting in the **Params/Other** tab or in the initial processing instruction in the stylesheet. When you change the setting in one of these places, Stylus Studio automatically changes it in the other. They are always the same. In the **Output Encoding** field, click the down arrow to display a list of the supported encodings.

If you want Stylus Studio to insert indents in the result document, select **Indent**.

Applying Stylesheets

In order to apply a stylesheet to an XML document, the stylesheet must be associated with a scenario. See

- [“Creating a Scenario”](#) on page 422
- [“Cloning Scenarios”](#) on page 424
- [“Saving Scenario Meta-Information”](#) on page 424

If your stylesheet is associated with a scenario, there are two ways to apply it:

- Click **Preview Result**  , which appears in the top tool bar of the **XSLT Source** tab of your stylesheet. This ignores any breakpoints that are set.
- Press F5. Stylus Studio suspends processing if it reaches a breakpoint.

The following topics provide more information about how to apply stylesheets:

- [About Applying Stylesheets on page 419](#)
- [Results of Applying a Stylesheet on page 420](#)
- [Applying Stylesheets to Large Data Sets on page 422](#)

Tip Stylus Studio provides a number of tools that help you debug stylesheets. See [“Debugging Stylesheets”](#) on page 551.

About Applying Stylesheets

When you apply a stylesheet, Stylus Studio checks both the XML source document and the XSLT stylesheet for correct syntax. If it detects any errors, it displays a message that indicates what the error is. This message appears at the bottom of the XSLT editor. Stylus Studio also displays and flags the line that contains the error.

Often, a stylesheet refers to other files, such as CSS stylesheets or images. For Stylus Studio to display the complete result file in the **Preview** window, you must enter the path for resolving any links. Do this in the **Base URL for HTML links resolution** field of the **Scenario Properties** dialog box.

Ensure that the correct output type is set. To do this, click the **Params/Other** tab at the bottom of the stylesheet and check the value of the **Output Method** field.

If your stylesheet is associated with more than one scenario, select the scenario you want to use and then apply the stylesheet. To do this, click the down arrow to the right of the scenario name field to display a list of scenarios. Click the scenario you want to use, and then click **Preview Result** . After you apply a stylesheet in a particular scenario, the **Preview** window displays a tab for that scenario. To reapply the stylesheet in that scenario, click **Preview Result**  in the left tool bar.

You might want to apply the same stylesheet to two different XML documents and compare the results. To do this, create a scenario for each XML source document. Apply the stylesheet in the context of each scenario. Stylus Studio displays a tab for each scenario at the bottom of the **Preview** window. Click the tab to display the result document for that scenario.

Stylus Studio does not support scenarios that consecutively apply multiple stylesheets to one source document.

Results of Applying a Stylesheet

Stylus Studio applies the stylesheet to the XML source document specified in the current scenario and refreshes the **Preview** window with the latest result document. If the **Preview** window is not visible, select **View > Preview** from the Stylus Studio menu bar.

To toggle between viewing the text of the result and viewing what the result would look like in a browser, click **Preview in Browser**  or **Preview Text** .

Tip You can select and copy text in the **Preview Text** view.

If you click in the result document, Stylus Studio displays the **Backmap Stack** window, which lists the XSLT instructions that generated the text you clicked.

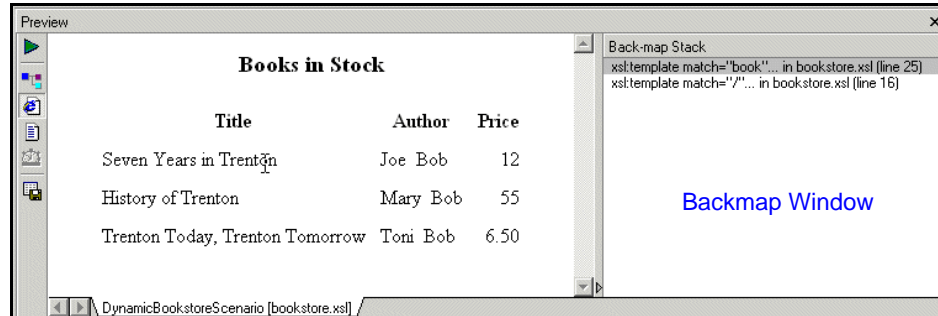

Figure 242. XSLT Backmap Window

Stylus Studio also flags the line in the stylesheet that contains the first instruction in the **Backmap Stack** window.

If the result document is XML, in the **Preview** window, you can click **Preview in Tree**  to display the result of XSLT processing as an XML tree.

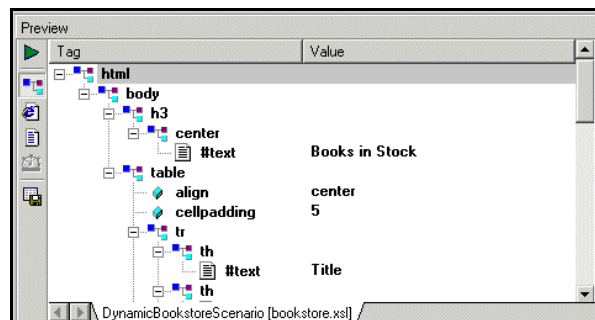

Figure 243. XML Tree View

The tree view provides

- Scalability – you can more easily view large result sets
- Backmapping – click on a result tree node and Stylus Studio displays the stylesheet line that generated that node

To save the result of applying a stylesheet, click **Save Preview**  in the **Preview** window. Stylus Studio displays the **Save As** dialog box.

The result document reflects any changes you made to either the XML source document or the XSLT stylesheet. You do not need to explicitly save either the XML or XSLT file to have changes to those documents appear in the result document. However, when you apply a stylesheet, Stylus Studio does not also save the stylesheet. To save a stylesheet, click **Save**  .

Applying Stylesheets to Large Data Sets

When you open a stylesheet or assign a source XML document to a scenario, Stylus Studio loads the entire XML source document in memory. Stylus Studio requires the source XML document in order to display

- A preview of the result of applying the stylesheet
- The source tree for the document the stylesheet will be applied to

If the source XML document is particularly large, loading it can take several minutes.

Each time you leave and return to Stylus Studio, Stylus Studio checks whether any open documents have been modified. If the documents reside on remote servers, this can take some time. If you want, you can turn off the check for modified documents.

◆ **To turn off the check for modified documents:**

1. In the Stylus Studio menu bar, select **Tools > Options**.
Stylus Studio displays the **Options** dialog box.
2. Click **Application Settings**.
3. Click the check box for **Automatically check for externally modified files**.

Creating a Scenario

A scenario allows you to preview the results of applying a stylesheet. Each scenario is for a particular group of settings. These settings include the name of an XML source document, the values of any parameters in the stylesheet, and the values of any encoding settings. A scenario can include any setting that you can specify when you apply the stylesheet.

A scenario can be associated with only one stylesheet and only one XML source document. However, you can associate any number of scenarios with a stylesheet, and you can associate any number of scenarios with an XML source document.

Tip If you start to create a scenario and then change your mind, click **Delete** and then **OK**.

◆ To create a scenario:

1. In the XSLT editor tool bar, click **Browse**  .
Stylus Studio displays the **Scenario Properties** dialog box.
2. In the **Scenario Name:** field, type the name of the new scenario.
3. In the **Source XML URL:** field, type the name of the XML file you want to apply the stylesheet to, or click **Browse**  to navigate to an XML file and select it.
4. In the **Output URL** field, optionally type or select the name of the result document you want the stylesheet to generate. If you specify the name of a file that does not exist, Stylus Studio creates it when you apply the stylesheet.
5. In the **Base URL For HTML Links Resolution** field, optionally type the path for resolving any links. For example, your stylesheet might have links to CSS stylesheets or images.
6. If you want Stylus Studio to **Store paths relative to XSLT document path**, ensure that this option is checked.
7. If you want to **Preview result in an external application**, ensure that this option is checked. When this option is checked, Stylus Studio displays the result in the default application for the output method specified for the scenario. For example, if the output method for the scenario is HTML and if Internet Explorer is the default application for displaying HTML files, Stylus Studio displays the resulting HTML in Internet Explorer, as well as in the **XSLT Preview** window.
8. If you want to specify values for stylesheet parameters, click the **Parameter Values** tab. Double-click the **Value** field for the parameter you want to specify a value for.
9. If you want to use an XSLT processor other than the Stylus Studio processor, click the **Processor** tab and type the required information. See [“Using Third-Party XSLT Processors”](#) on page 440.
10. If you want to specify any post-processing, click the **Post-process** tab. See [“Post-processing Result Documents”](#) on page 446.
11. To define another scenario, click **Add** and enter the information for that scenario. You can also copy scenarios. See [“Cloning Scenarios”](#) on page 424.
12. Click **OK**.

Cloning Scenarios

When you clone a scenario, Stylus Studio creates a copy of the scenario except for the scenario name. This allows you to make changes to one scenario and then run both to compare the results.

Tip If you start to clone a scenario and then change your mind, click **Delete** and then **OK**.

◆ **To clone a scenario:**

1. Display the stylesheet in the scenario you want to clone.
2. In the XSLT editor tool bar, click **Browse**  to display the **Scenario Properties** dialog box.
3. In the **Scenario Properties** dialog box, in the **Existing preview scenarios** field, click the name of the scenario you want to clone.
4. Click **Clone**.
5. In the **Scenario name** field, type the name of the new scenario.
6. Change any other scenario properties you want to change. See [“Creating a Scenario”](#) on page 422.
7. Click **OK**.

Saving Scenario Meta-Information

Stylus Studio can store scenario meta-information in two places:

- In the stylesheet associated with the scenario, unless you turned off the **Save scenario meta-information in the stylesheet** option.
- In the project that the stylesheet belongs to, if the stylesheet belongs to a project.

When you save a stylesheet, Stylus Studio saves the scenario meta-information in the stylesheet, but not in the project. When you select **File > Save All** or when you save the project, Stylus Studio saves the scenario meta-information in the stylesheet *and* in the project. To ensure that scenario meta-information in the project and in the stylesheet is consistent

- The project must be open when you save the stylesheet.
- Ensure that you save the project after you modify scenario information. (If you close a project without saving it, Stylus Studio prompts you to save it.)

Suppose you modify a scenario and save and close the associated stylesheet. If the stylesheet belongs to the open project, when you save the project, Stylus Studio saves the closed stylesheet's scenario meta-information in the project.

Applying a Stylesheet to Multiple Documents

You can apply the same stylesheet to multiple documents

- [In separate operations](#)
- [In a single operation](#)

Applying the Same Stylesheet in Separate Operations

Scenarios make it easy to view results and apply the same stylesheet to multiple XML documents. A stylesheet can have any number of scenarios. Each scenario is associated with only one stylesheet. In addition to the stylesheet, a scenario is associated with a source XML file. The same XML file can be associated with any number of scenarios.

You create an initial scenario when you create a stylesheet. You can create additional scenarios at any time. See [“Creating a Scenario”](#) on page 422.

◆ **To view results for a particular scenario:**

1. Click the down arrow in the scenario field at the top of the stylesheet window.
2. Click the scenario you want to view.
3. Click **Preview Result**  , which is directly to the left of the scenario field. This applies the stylesheet to the XML document specified in the selected scenario.

Each time you generate a different scenario, Stylus Studio displays a tab at the bottom of the **Preview** window for that scenario. Click the tab for the scenario you want to view. This allows you to compare results.

Applying a Stylesheet to Multiple Documents in One Operation

To apply a stylesheet to multiple documents in one operation, call the `document()` function in the XPath expression of a template. This function allows you to access another XML document and select nodes from that document for processing as source nodes. See [“Accessing Other Documents During Query Execution”](#) on page 769.

For example, you can specify the following:

```
<xsl:apply-templates select="document('bookstore.xml')/bookstore"
```

This selects the bookstore root element of the bookstore.xml document.

Stylus Studio looks for the document in the directory that contains the stylesheet.

The document() function has a lot of overhead. You should call it once and assign the result to a variable with the `xsl:variable` instruction.

About Stylesheet Contents

Stylesheets are XML documents. They can contain XSLT instructions and non-XSLT elements and nodes. Stylus Studio automatically inserts some XSLT instructions. You can add additional XSLT instructions, HTML markup, and any other XML data you want. This section describes

- [Contents Provided by Stylus Studio on page 426](#)
- [Contents You Can Add on page 426](#)

Contents Provided by Stylus Studio

When Stylus Studio creates a stylesheet, it has the following contents:

```
<?xml version="1.0"?>
<xsl:stylesheet version="1.0"
xmlns:xsl="http://www.w3.org/1999/XSL/Transform">
  <xsl:template match="/">

    </xsl:template>
</xsl:stylesheet>
```

The `xsl:stylesheet` instruction is required in every stylesheet that you use with Stylus Studio.

Stylus Studio defines one template, which matches the root node. Of course, the two built-in templates are also defined, although they are not explicitly in the stylesheet. For information about these templates, see [“Using Stylus Studio Default Templates”](#) on page 437.

When Stylus Studio creates a stylesheet from an HTML file, the template that matches the root node contains all HTML markup that was in the imported file.

Contents You Can Add

You can add to the stylesheet any XSLT instruction that Stylus Studio supports. See [“XSLT Instructions Quick Reference”](#) on page 465. You can also add HTML markup and any other XML-formatted data you require.

To obtain the XPath expression that retrieves a particular node in the source document you want to apply the stylesheet to, see [“Obtaining the XPath for a Node”](#) on page 160.

Updating Stylesheets

You can edit a stylesheet in the **XSLT Source** tab in **Full Source**  mode or **Template**  mode. To display a particular template in either mode, click the down arrow in the upper right corner of the editing pane. This displays a drop-down list of template match patterns. Click the template you want to view.

The XSLT editor keeps track of your XSLT context. That is, it keeps track of template match patterns, and any `xsl:for-each` element that affects the context on which the stylesheet is working. The editor uses Stylus Studio's Sense:X technology to help you create XPath expressions whenever they are needed.

After you associate the stylesheet with a scenario, you can display the source tree for the XML source document specified in the scenario. Click **Source Tree**  in the XSLT editor tool bar. This tree provides a description of the structure of the XML source document specified in the scenario. This tree does not include elements and attributes that are not instantiated in the particular source document. However, the tree provides a structure that you can examine to help you understand stylesheet behavior in a given scenario.

The following sections describe the Stylus Studio editing tools:

- [Dragging and Dropping from Schema Tree into XSLT Editor on page 427](#)
- [Using Sense:X Automatic Tag Completion on page 428](#)
- [Using Sense:X to Ensure Well-Formed XML on page 428](#)
- [Using Standard Editing Tools on page 429](#)

Dragging and Dropping from Schema Tree into XSLT Editor

From the source tree of the XSLT editor, you can drag an element or attribute into the **XSLT Source** pane. If you drop the node in the stylesheet so that it is in a template, Stylus Studio displays the following choices:

- **xsl:for-each**
- **xsl:value-of**
- **xsl:apply-templates**
- *node_name*

Click the instruction you want to create. The XSLT context into which you drop the node determines the value of the `select` attribute in the instruction you choose. The `select` attribute always selects the node you dragged into the stylesheet. If you choose `node_name`, Stylus Studio simply inserts the name of the element or attribute you dragged in. This is convenient for pasting long element or attribute names.

If you drop the node in the stylesheet so that it is not in a template, Stylus Studio creates a new template. In the new template, the value of the `match` attribute is the name of the node you dragged into the stylesheet.

You can also create a new template by double-clicking a node in the source tree. The difference between double-clicking a node and dragging a node is that when you double-click a node to create a template, Stylus Studio always inserts the template at the end of the stylesheet. When you drag a node to create a template, you determine the location of the template.

Using Sense:X Automatic Tag Completion

The Stylus Studio Sense:X automatic tag completion system helps you edit XSLT, HTML, and FO (formatting objects) instructions. Stylus Studio has built-in knowledge of all XSLT, HTML, and FO tags, as well as their attributes.

Tip For information about FO, see <http://www.w3.org/TR/2001/REC-xs1-20011015/slice6.html#fo-section>.

As you type in the XSLT edit window, Stylus Studio prompts you with a list of tag or attribute names that match the first few letters you typed. To complete the tag name you are typing, scroll the list if necessary, and double-click the tag you want.

You can customize the Sense:X system. Edit `languages.xml` in the Stylus Studio `bin\Plugins\Configuration Files` directory to customize the tag list.

To set options that specify Sense:X behavior, go to the **Editor General** page of the **Options** dialog box.

Using Sense:X to Ensure Well-Formed XML

Sense:X also helps you write well-formed XML. There is an option in the **Editor General** page that is set by default. This is **Auto-Close Open Tag When Typing '</'**. This means that as soon as you type `</`, Stylus Studio immediately inserts the only tag that can possibly be closed at that point.

If you prefer, you can turn off this option. Then, when you start to type a closing tag, the Sense:X list displays the only valid closing tag. Double-click it to insert it.

Using Standard Editing Tools

Standard editing tools are available to you for updating stylesheets. From the **Edit** menu or tool bar you can cut, copy, paste, replace, undo, redo, select all, and find. The usual keyboard shortcuts work as well:

- Ctrl+X cuts highlighted text.
- Ctrl+C copies highlighted text.
- Ctrl+V pastes text.
- Ctrl+Z undoes the most recent action that has not already been undone.
- Ctrl+Y redoes the most recently undone action that has not already been redone.

For additional shortcuts, see “[Keyboard Accelerators](#)” on page 1304.

Saving Stylesheets

When you save a stylesheet, Stylus Studio uses the encoding that is specified in the **Params/Other** tab of the XSLT editor. You can change the encoding by changing the setting in the **Params/Other** tab or in the initial processing instruction in the stylesheet. When you change one of these, Stylus Studio automatically changes the other. They are always the same.

To save an XSLT stylesheet, do one of the following:

- Click **Save**  .
- Press Ctrl+S.
- Select **File > Save** from the Stylus Studio menu bar.

To save your stylesheet to another file, select **File > Save As**.

To save multiple files, select **File > Save All**. This saves all files that are open in Stylus Studio.

Tip You can set an option that instructs Stylus Studio to save your modified documents every few minutes. Go to the **Applications Settings** page on the **Options** dialog box.

Using Updated Stylesheets

Within a scenario, Stylus Studio automatically uses any updated files when you apply a stylesheet. It does not matter whether you have explicitly saved a file in the scenario. If a stylesheet includes or imports other stylesheets, Stylus Studio automatically uses any updated versions of included or imported stylesheets even if you have not explicitly saved them.

However, there is one situation in which Stylus Studio does not automatically use updated stylesheets. Suppose that multiple stylesheets are open in Stylus Studio. Each stylesheet generates a Web page, and the Web pages have links to each other. The stylesheets do not include or import each other. You make changes in more than one of these stylesheets and you do not explicitly save any changes. You apply one of the stylesheets, and in the **Preview** window you click a link to another Web page generated by one of the other stylesheets you updated. In this situation, Stylus Studio does not apply the updated stylesheet. You must explicitly save the stylesheet to be able to use the updated version.

Specifying Extension Functions in Stylesheets

You can write XSLT extension functions in Java and invoke them in XPath expressions in stylesheets. This section provides instructions for implementing and invoking extension functions from your stylesheet.

This section covers the following topics:

- [Using an Extension Function in Stylus Studio on page 431](#)
- [Basic Data Types on page 432](#)
- [Declaring an XSLT Extension Function on page 432](#)
- [Working with XPath Data Types on page 433](#)
- [Declaring an Extension Function Namespace on page 433](#)
- [Invoking Extension Functions on page 434](#)
- [Finding Classes and Finding Java on page 434](#)
- [Debugging Stylesheets That Contain Extension Functions on page 434](#)

Using an Extension Function in Stylus Studio

The process of using an extension function in Stylus Studio involves three main steps:

1. First, you need to write a Java class that can be used from within a stylesheet. In this example, the `SystemDate()` method returns the system date and time as a string:

```
import java.util.Date;
public class SystemUtils
{
    public Object SystemDate()
    {
        Date d = new Date();
        String s = d.toString();
        return s;
    }
}
```

2. Second, compile your class and register it on the Stylus Studio host by copying the `.class` file to a location defined in the host's `CLASSPATH` environment variable.
3. Finally, specify information in the stylesheet so that Stylus Studio can use your class. You do this with a namespace reference in the `xsl:stylesheet` tag. For example, define a namespace as `xmlns:Ext` where `Ext` is the prefix to use when calling the class methods. (`Ext` is not a predefined keyword; it can be replaced by any other legal string.) The namespace reference then takes the class name as a value. In this example, the whole reference looks like the following:

```
xmlns:Ext="SystemUtils"
```

The class is now available from within the stylesheet and can be used in a template such as the following:

```
<xsl:template match="NODE">
  <p><xsl:value-of select="Ext:SystemDate()"/></p>
</xsl:template>
```

The XSLT stylesheet might look like the following:

```
<?xml version="1.0" encoding="ISO-10646-UCS-2"?>
<xsl:stylesheet xmlns:xsl="http://www.w3.org/XSL/Transform"
xmlns:Ext="SystemUtils">
  <xsl:param name="param">test</xsl:param>
  <xsl:template match="*/">
    <xsl:apply-templates/>
  </xsl:template>
  <xsl:template match="text()|@">
    <xsl:value-of select="."/>
  </xsl:template>
  <xsl:template match="NODE">
    <p><xsl:value-of select="Ext:SystemDate()"/></p>
  </xsl:template>
</xsl:stylesheet>
```

Basic Data Types

XPath and XSLT data types map to Java data types according to [Table 59](#):

Table 59. XPath/XSLT and Java Type Mappings

<i>XPath/XSLT Type</i>	<i>Java Type</i>
Node Set	org.w3c.dom.NodeList
String	java.lang.String
Boolean	boolean or Boolean
Number	double or Double
Result Tree Fragment	org.w3c.dom.DocumentFragment

Declaring an XSLT Extension Function

Extension functions must have one of the following signatures:

```
public Object FxnName()
public Object FxnName(Type1 var1, Type2 var2,...)
public static Object FxnName()
public static Object FxnName(Type1 var1, Type2 var2,...)
```

A class that contains an extension function might look like the following:

```
import org.w3c.dom.*;
import java.lang.Double;
public class NumberUtils
{
    public Object Average(NodeList nl)
    {
        double nSum = 0;
        for (int i = nl.getLength() - 1; i >= 0; i--)
        {
            nSum +=
                Double.valueOf(nl.item(i).
                    getNodeValue()).doubleValue();
        }
        return new Double(nSum / nl.getLength());
    }
}
```

Working with XPath Data Types

The XPath types `Boolean` and `Number` can map either to the corresponding Java primitive types or to the corresponding Java object types. If the XPath processor is looking for a function that accepts XPath parameters `3.2` and `true`, it looks first for a function that accepts `(double, boolean)` and then `(Double, Boolean)`. Functions that accept some combination of primitive types and object types are not recognized by the XPath processor.

The XPath processor determines the actual return type of a function at run time. For example, the XPath processor treats the return type of the function in the preceding section as an XPath `Number` because the object it returns is an instance of the Java class `Double`. You must declare all functions to return type `Object`, regardless of the actual type of the return value.

Declaring an Extension Function Namespace

In conformance with the XSLT specification, extension functions are accessed through a unique namespace. The namespace declaration can be in any of the following locations:

- `xsl:stylesheet` tag
- Element that contains the XPath expression that invokes the extension function
- Ancestor of the element that contains the XPath expression that invokes the extension function

The XPath processor treats the namespace URI as a fully qualified class name. If the class name is preceded by `class:`, all calls are to static methods only. Otherwise, an instance of

the class is created on first use and released when stylesheet processing is complete. Performance is better when you use a static method because creation and deletion of an instance of the class is not required.

You can separate package names with either a dot (.) or a forward slash (/). An sample namespace declaration might look like the following:

```
<xsl:stylesheet xmlns:Ext="NumberUtils">
```

The XPath processor resolves namespace prefixes in names of extension functions relative to the namespace declarations in the stylesheet.

Invoking Extension Functions

You use XSLT extension functions just like built-in XPath functions. For example:

```
<xsl:value-of select="Ext:Average(portfolio/stocks/last)"/>
```

Finding Classes and Finding Java

The XPath processor looks for extension classes by using the CLASSPATH environment variable. Ensure that your CLASSPATH references any directories or .jar files that contain extension classes.

The XPath processor tries to load the Sun Java Runtime Environment (JRE) 1.4.x or later. If the XPath processor cannot find a suitable JRE, invoking Java extension functions causes an error during stylesheet processing.

In Stylus Studio, classes are reloaded each time you refresh the preview output, so changes in a class are reflected in subsequent preview output.

Debugging Stylesheets That Contain Extension Functions

Support for extensions debugging is available only in Stylus Studio XML Enterprise Suite and Stylus Studio XML Professional Suite.

You can use Stylus Studio backmapping and debugging features on stylesheets tht invoke extension functions. You must process the stylesheet with one of the following processors:

- Built-in Stylus Studio XSLT processor
- Saxon processor

The Saxon processor does not allow you to step into JavaScript extensions. You can step into Java extensions, however.

Working with Templates

Templates define the actions that you want the XSLT processor to perform. When you apply a stylesheet to an XML source document, the XSLT processor populates the result document by instantiating a sequence of templates. This is illustrated in [“Understanding How the Default Templates Work”](#) on page 405.

A template can contain elements that specify literal result nodes. It can also contain elements that are XSLT instructions for creating result nodes. In a template, the template rule is the pattern that the XSLT processor matches against (compares with) selected nodes in the source document.

This section covers the following topics:

- [Viewing Templates on page 435](#)
- [Using Stylus Studio Default Templates on page 437](#)
- [Creating Templates on page 439](#)
- [Applying Templates on page 440](#)
- [Updating Templates on page 440](#)
- [Deleting Templates on page 440](#)

Viewing Templates

Stylus Studio provides different ways to display lists of templates, specific templates, as well as ways to see if a given template generates any output.

Viewing a List of Templates

◆ **To view a list of the templates in the stylesheet:**

1. Click the down arrow in the upper right corner of the XSLT editing pane.

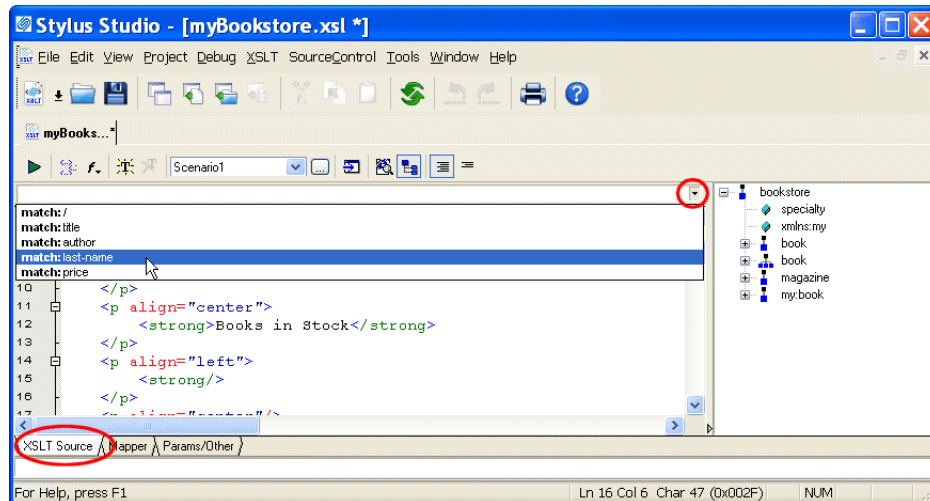

Figure 244. Choosing Available XSLT Templates

Stylus Studio displays a drop-down list of the first five match patterns in the stylesheet. To limit the displayed list, type in the combo box to the left of the down arrow. Stylus Studio displays only those patterns that match the character(s) you typed.

Note A particular template might or might not have a match pattern (template rule). Named templates do not necessarily specify match patterns.

2. Click the match pattern for the template you want to view. It does not matter whether the XSLT editor is in **Full Source**  mode or **Template**  mode.

Viewing a Specific Template

To view a particular template, double-click its matching element in the XML tree view, which is displayed to the right of the editing pane. If the element has more than one template, Stylus Studio displays a list of the templates. Click the one you want.

Checking if a Template Generates Output

◆ **To see if a particular template generates any output:**

1. Select a template in the XSLT templates pane.
2. Click **Refresh**  to apply the stylesheet.
3. In the **XSLT Preview** window, with output text displayed, scroll as necessary to find text highlighted in gray. Text with a gray background was generated by the selected template.

Using Stylus Studio Default Templates

Every stylesheet in Stylus Studio can use two built-in templates, even though they are not explicitly defined. This section covers the following topics to help you use these templates:

- [Contents of a New Stylesheet Created by Stylus Studio on page 437](#)
- [About the Root/Element Built-In Template on page 438](#)
- [About the Text/Attribute Built-In Template on page 438](#)

Contents of a New Stylesheet Created by Stylus Studio

When Stylus Studio creates a new stylesheet, the stylesheet includes the following built-in templates:

```
<xsl:template match="*/">  
  <xsl:apply-templates/>  
</xsl:template>  
<xsl:template match="text()|@">  
  <xsl:value-of select="."/>  
</xsl:template>
```

Every XSLT stylesheet contains these templates whether or not they are explicitly specified. In other words, the XSLT processor behaves as if they are there even when they are not explicitly specified in the stylesheet.

About the Root/Element Built-In Template

The first built-in template matches `*|/`. This means it matches every element in the source document and it matches the root node. This is the root/element built-in template.

This root/element built-in template contains only the `xmlns:apply-templates` instruction. The `xmlns:apply-templates` instruction does not specify a `select` attribute, which means that the XSLT processor operates on the children of the node for which the root/element template was instantiated.

What does the XSLT processor do when it operates on these children nodes? It searches for a template that matches each node. If there is no such template and if the node is an element, the XSLT processor instantiates the root/element built-in template. If the node is a text node and there is no matching template, the XSLT processor instantiates the text/attribute built-in template.

If the node for which the root/element built-in template is instantiated has no children, the XSLT processor does no processing for this node and proceeds to the next selected node.

The XSLT processor instantiates the root/element built-in template when it cannot find a template that explicitly matches the root node or an element in the source document. As you know, the XSLT processor always begins processing by instantiating the template that matches the root node. If you do not define such a template in your stylesheet, the XSLT processor begins processing by instantiating the root/element built-in template.

About the Text/Attribute Built-In Template

The second specified built-in template matches `text()|@*`. This means it matches the text contents of every text node and every attribute in the source document. This is the text/attribute template.

This template contains only the `xmlns:value-of` instruction. Its `select` attribute specifies an expression for selecting an XML node. The `"."` expression identifies the current node, which is the node the template was instantiated for.

This template copies the text contained in the current text node or attribute to the result document.

Creating Templates

To do anything beyond copying the text from your XML document to the result document, you must create templates. You can create new templates several ways:

- In the source tree of the XSLT editor, double-click the element or attribute for which you want to create a template. Stylus Studio creates an empty template that matches the node you clicked. This template appears at the end of the stylesheet.
- Click **New Template** . Stylus Studio creates an empty template whose match pattern is **NewTemplate**. Replace **NewTemplate** with a match pattern that has meaning for your stylesheet. The new template appears at the end of the stylesheet.
- Drag an element or node from the source tree in the XSLT editor to the **Full Source** pane and drop it in a location that is not in a template. Stylus Studio creates a new template that matches the node you dragged in.

◆ **Try creating a new template that matches an XML element in your document:**

1. Double-click an element in the tree view of your XML document.
2. Enter the following instruction in the new template:
`<xsl:value-of select="."/>`
3. In another template, ensure that there is an `xsl:apply-templates` instruction that selects the new template's element for processing.
4. Press F5 to apply the stylesheet and refresh the current scenario in the **Preview** window.

Notice that the text contents of the element for which you created the template are now displayed in bold – the XSL instruction is formatted with `` and ``. Also, the XSLT processor does not process this element's children (if there are any) because the new template you created does not specify `<xsl:apply-templates/>`.

By creating additional templates to style portions of your XML document, you can completely control how the document appears.

Saving a Template

To save a template, save the stylesheet. Click **Save**  in the Stylus Studio tool bar, or select **File > Save** from the Stylus Studio menu bar.

Applying Templates

The `xml:apply-templates` instruction allows you to control the order of operations when you apply a stylesheet. For an in-depth description of how the XSLT processor applies templates, see [“How the XSLT Processor Applies a Stylesheet”](#) on page 385.

To apply a template so that you can see the output in the **Preview** window, you must apply the entire stylesheet. Press F5 to apply the stylesheet and refresh the output. If Stylus Studio detects any errors in the stylesheet or in the XML source document, it displays a message that indicates the cause and location of the error.

In the **Preview** window, in the **Text** view, the text with a gray background was generated by the template the cursor is in. If the editor is in **Template** mode, the text with the gray background was generated by the currently visible template.

Updating Templates

When you want to update a template, you can use all features that are available when you are updating a stylesheet. See [“Updating Stylesheets”](#) on page 427.

Deleting Templates

◆ **To delete a template:**

1. Select the text for the template you want to delete.
2. Right-click in the editor to display the shortcut menu.
3. Click **Cut**.

Using Third-Party XSLT Processors

Stylus Studio includes several third-party XSLT processors, including Saxon 9.x, MSXML, and .NET. Note, however, that only the following XSLT processors support Stylus Studio stylesheet debugging and back-mapping functionality:

- Saxon 9.x
- Microsoft .NET (XslTransform and XslCompiledTransform)

Back-mapping and debugging are not supported by other XSLT processors, including others bundled with Stylus Studio (MSXML 4.0, for example).

Note You can use only the built-in XML parser with Stylus Studio.

This section covers the following topics:

- [How to Use a Third-Party Processor on page 441](#)
- [Setting Default Options for Processors on page 443](#)

How to Use a Third-Party Processor

You specify XSLT processors for stylesheets individually. You can, of course, create multiple scenarios for the same stylesheet, with each one using a different processor. When you use a third-party XSLT processor, output from the processor appears in the **Preview** window.

◆ **To use a third-party XSLT processor:**

1. Open the stylesheet.
2. In the XSLT Editor, in the scenario name field, click the down arrow to display the scenarios associated with the stylesheet.
3. To use a third-party processor for an existing scenario, click the scenario name, and then click to display the **Scenario Properties** dialog box.
To create a new scenario, click **Create Scenario**. See [“Creating a Scenario”](#) on page 422.
4. In the **Scenario Properties** dialog box that appears, click the **Processor** tab.
5. Select the XSLT processor you want to use from the **Processor** drop-down list.

Note Stylus Studio allow you to choose an MSXML option only if you have the MSXML or MSXML .NET Framework (version 1.1 or 2.0) installed.

6. Optionally, change the default settings for the processor you selected.
7. If you selected a standard XSLT processor, you are done. Click **OK**.
If you selected **Use custom processor (%1 xml, %2 xslt, %3 output)**:
 - a. In the **Command line** field, type the command line for invoking the processor you want to run. You must specify the command line so that it is clear where to use the three arguments. Following are two examples:

```
myparser %1 %2 %3  
myparser -inputxslt %2 -inputxml %1 -out %3
```

- b. In the **Path** field, specify any path that needs to be defined for the processor to run. Typically, this is the location of the processor.
- c. In the **Classpath** field, type any directories the external processor needs to access that are not already specified in your CLASSPATH environment variable.
- d. Click **OK**.

Using the Saxon Processor

Stylus Studio lets you execute XSLT transformations using either the Saxon-B (basic) or Saxon-SA (schema-aware) processor. You specify which processor you want to use with the **Execution mode** property in the **Saxon XSLT Settings** dialog box. Settings that have command line equivalents in Saxon show the command in parentheses following the property name. Some settings are available only if you are using Saxon-SA.

Stylus Studio's Sense:X syntax coloring and auto-completion provides full support for Saxon syntax, so long as the Saxon Logic XSLT processor is either associated with the current XSLT scenario or has been set as the default XSLT processor.

If you want to use the Saxon processor:

1. On the **Processors** tab, click **Saxon**.
The **Settings** button becomes active.

2. Click the **Settings** button.

The **Saxon XSLT Settings** dialog box appears.

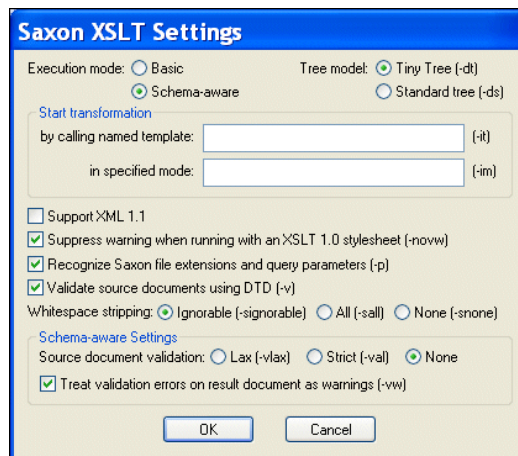

Figure 245. Saxon XSLT Settings Dialog Box

3. Complete the settings as desired. Press F1 to access the Stylus Studio online help, or refer to the [Saxon documentation](#) for more information.
4. Click **OK**.

Passing Parameters

To pass parameters to the Microsoft .NET, Saxon, or MSXML processor, specify them in the **Parameters** tab of the **Scenario Properties** dialog box. To pass parameters to a custom external processor, you must specify them in the command line you enter.

Setting Default Options for Processors

If you want, you can set default values for XSLT processor options and designate a processor other than the Saxon processor as the default processor used whenever you create an XSLT scenario.

You can always override the default processor and individual processor settings at the scenario level.

◆ To set defaults for XSLT processors:

1. From the Stylus Studio menu, select **Tools > Options**.

Stylus Studio displays the **Options** dialog box.

2. Select **Module Settings > XSLT Editor > Processor Settings**.

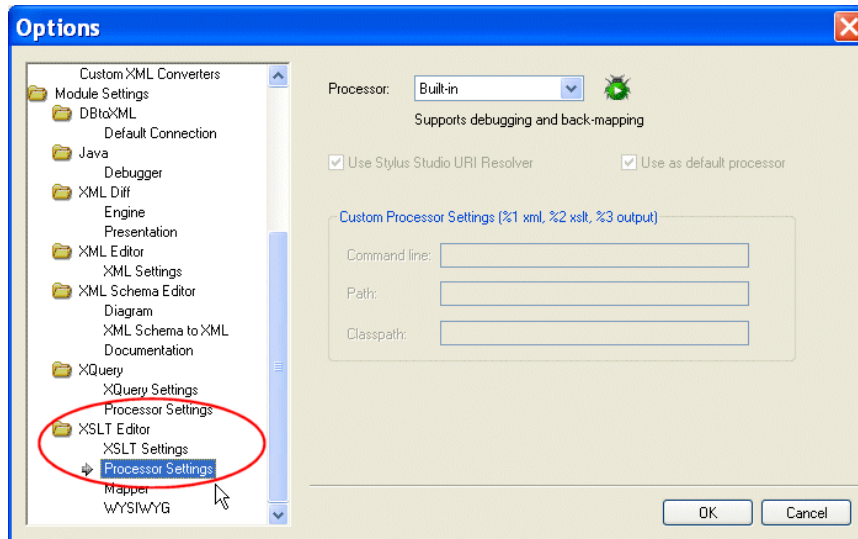

Figure 246. Options for XSLT Processors

3. Select the processor for which you want to specify default settings from the **Processor** drop-down list.
4. If required, complete processor-specific settings. (Click the **Settings** button.)
5. If you want this processor to be used as the default processor for all XSLT scenarios, click the **Use as default processor** check box.
6. Click **OK**.

Validating Result Documents

You can optionally validate the XML document that results from XSLT processing. You can validate using the

- Stylus Studio built-in validator (Xerces C++). If you use the Stylus Studio built-in validator, you can optionally specify one or more XML Schemas against which you want the result document to be validated.
- Any of the customizable processors supported by Stylus Studio, such as the .NET XML Parser and XSV.

All validation is done before any post-processing that you might have specified.

◆ **To validate XSLT scenario result documents:**

1. Open the stylesheet whose results you want to validate.
2. In the XSLT Editor (**XSLT Source** or **Mapper** tabs), in the scenario name field, click the down arrow and click the name of the scenario for which you want to perform validation.
3. Click **Browse**  to open the **Scenario Properties** dialog box.
4. Click the **Validation** tab.

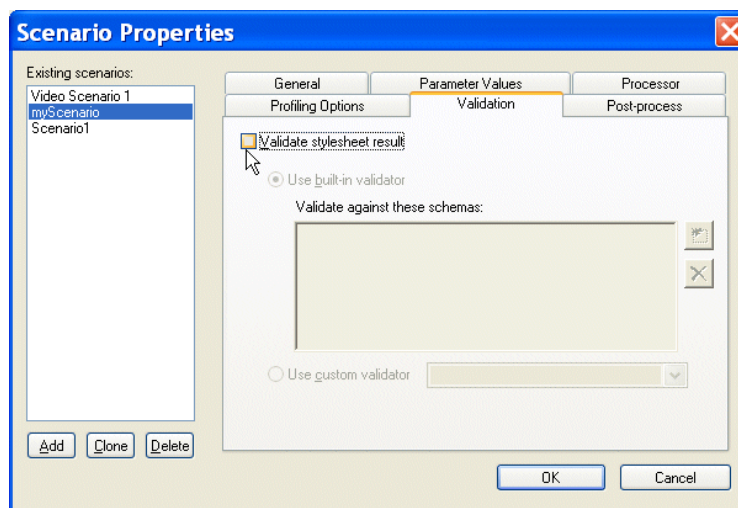

Figure 247. Validation Tab for XSLT Scenarios

5. Click **Validate stylesheet result**.

6. If you are using Stylus Studio's built-in validation engine, optionally, specify the XML Schemas against which you want to validate the XML result document. Otherwise, go to [Step 7](#)
 - a. Click the Open file button (). The **Open** dialog box appears.
 - b. Select the XML Schema you want to use for validation.
 - c. Click the **Open** button to add the XML Schema to the **Validation** tab.
 - d. Optionally, add other XML Schemas.
 - e. Go to [Step 8](#).
7. Click the **Use custom validator** button, and select the validation engine you want to use from the drop-down list box.
8. Click **OK**.

Post-processing Result Documents

You can use a scenario's post-processing settings to specify that you want Stylus Studio to initiate processing on the result of applying a stylesheet. If you do, Stylus Studio performs the post-processing before it displays the result in the **Preview** window.

For example, you can choose to run the Apache Software Organization's Formatting Objects Processor (FOP) as a post-processor. You can run this on the result of stylesheets that generate XML documents that contain FO. The Apache FOP included with Stylus Studio converts FO XML into PDF and displays it in the Stylus Studio preview window. See "[Generating Formatting Objects](#)" on page 447.

◆ To specify post-processing:

1. Open the stylesheet whose result you want to process.
2. In the XSLT Editor (**XSLT Source** or **Mapper** tabs), in the scenario name field, click the down arrow and click the name of the scenario in which you want to specify post-processing.
3. Click **Browse**  to open the **Scenario Properties** dialog box.
4. Click the **Post-process** tab.
5. Click one of the following:

Post Process With Apache FOP if you want Stylus Studio to initiate the Apache FOP. You are done. Click **OK**.

Custom Post-Process if you want Stylus Studio to initiate a postprocess you define. With this selection, you must also do the following:

- a. In the **Command line** field, type the command line for starting your postprocessor. For example, `mypostprocessor %1 %2`. You can specify any application or script that takes as input the result document generated by an XSLT processor and generates a new file.
- b. In the **Generated File Extension** field, type the extension on the file name of the postprocessor output. For example, `.pdf`.
- c. In the **Additional Path** field, optionally type any paths that need to be defined that are not already defined in your PATH environment variable.
- d. Click **OK**.

Generating Formatting Objects

You can use Stylus Studio to develop a stylesheet that generates XSL Formatting Objects (FO). In the scenario in which you apply such a stylesheet, you can specify that Stylus Studio should run a Formatting Objects Processor (FOP) on the stylesheet's result document. When you apply the stylesheet and preview the results, Stylus Studio displays the formatted results.

Stylus Studio includes The Apache Software Organization's FOP, and it is configured to always generate PDF. If you want to run a FOP to generate some other type of output, you must specify some other FOP in the **Custom post-process** fields of the **Post-process** tab of the **Scenario Properties** dialog box.

Stylus Studio includes two sample stylesheets that generate formatting objects. These files are in the `examples\XSLFormattingObjects` directory of your Stylus Studio installation directory.

This section covers the following topics:

- [Developing Stylesheets That Generate FO on page 448](#)
- [Troubleshooting FOP Errors on page 448](#)
- [Viewing the FO Sample Application on page 449](#)
- [Deploying Stylesheets That Generate FO on page 451](#)

- [Using Apache FOP to Generate NonPDF Output on page 452](#)

Note FO is a W3C recommendation for an XML vocabulary that describes how to format text. FO is one part of XSL. This section assumes that you are familiar with FO. For additional information about FO, see <http://www.w3.org/TR/2001/REC-xsl-20011015/>.

Developing Stylesheets That Generate FO

◆ To develop a stylesheet that generates FO:

1. Define the scenario in which you want to apply the stylesheet that generates FO. See “[Creating a Scenario](#)” on page 422.
2. In the **Scenario Properties** dialog box, in the **Post-process tab**, do one of the following:
 - Select **Postprocess with Apache FOP**.
The Apache FOP included with Stylus Studio is configured to convert FO XML into PDF. Stylus Studio then uses Acrobat Reader to display the PDF in the Stylus Studio preview window.
 - Specify some other FOP in the **Custom post-process** fields. You must do this when you want to generate output other than PDF. If you want to use the Apache FOP included with Stylus Studio to generate a format other than PDF, you can do that here.
See “[Post-processing Result Documents](#)” on page 446.
3. In the XSLT editor, define a stylesheet that generates FO. As soon as you type `<fo:`, Stylus Studio displays a completion menu of FO that you can select from.
4. Apply the stylesheet to an XML document.
After Stylus Studio transforms the XML document to generate a result XML document that contains formatting objects, Stylus Studio automatically runs the FOP you specified on the result document. Stylus Studio then displays the postprocess result in the **XSLT Preview** window.

Troubleshooting FOP Errors

If the transformation works well, but the FOP generates an error, obtain a copy of RenderX’s *Unofficial DTD for XSL Formatting Objects*. You can find this at <http://www.renderx.com>. Although this DTD is not official (it is more limited than what the W3C XSL recommendation defines), it is a helpful debugging tool.

◆ **To validate the generated XML against this DTD:**

1. Copy the DTD to a location such as C:\fo.dtd.
2. Include a document type declaration, such as the following, in your generated document:

```
<!DOCTYPE fo:root SYSTEM "/fo.dtd">
```
3. Turn off post-processing.
4. Apply the stylesheet.
5. Save the resulting XML document.
6. Open the saved XML document in Stylus Studio.
7. Click **Validate Document** .

Viewing the FO Sample Application

◆ **To view the FO sample application included with Stylus Studio:**

1. In Stylus Studio, open the examples\XSLFormattingObjects\minimal-catalog.xml file in your Stylus Studio installation directory.

Alternative: If the Stylus Studio examples project is open, you can access this file from the **Project** window. To open the examples project, open examples.prj in the Stylus Studio examples directory.

The video scenario has already been defined. In the Post-process tab of the Scenario Properties dialog box, **Postprocess with Apache FOP** is selected.

In this scenario, Stylus Studio selects elements to operate on from three different documents. These documents are in the examples directory of the Stylus Studio installation directory. They are also in the examples project. The documents are:

- VideoCenter\videos.xml
- simpleMappings\books.xml
- simpleMappings\catalog.xml

2. Click **Preview Result** . As you can see, the **Output Window** shows some post-processing information messages.

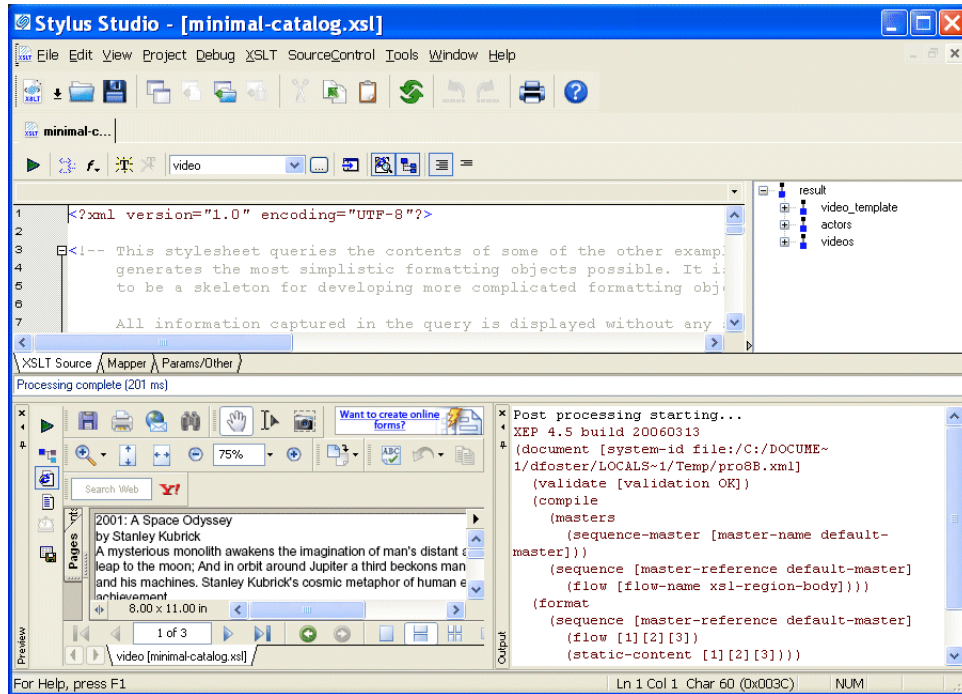

Figure 248. Example of XSLT FO Processing

After a few seconds, the **Preview** window displays the PDF result in Acrobat Reader. The result contains a few lines of text for each video and book found in the XML source documents. The title, author or director, and the description is included for each item. It is hard to see where information for one item ends and another begins.

3. Examine the stylesheet. It contains the minimum FO instructions required to generate FO. There is no formatting to make the result document easier to read. You can use this stylesheet as a skeleton for creating your own stylesheets that generate FO.
4. Now open the `examples\XSLFormattingObjects\catalog.xsl` stylesheet.

5. Click **Preview Result** .

Figure 249. Another Example of XSLT FO Processing

This time the PDF result in the **Preview** window is nicely formatted. The `catalog.xsl` stylesheet adds some basic formatting, as well as images, to the `minimal-catalog.xsl` stylesheet. Now it is easy to distinguish the title, author or director, and description for each video or book.

Deploying Stylesheets That Generate FO

When your stylesheet is complete, the process for creating a final document, such as a PDF document, from an XML document is as follows:

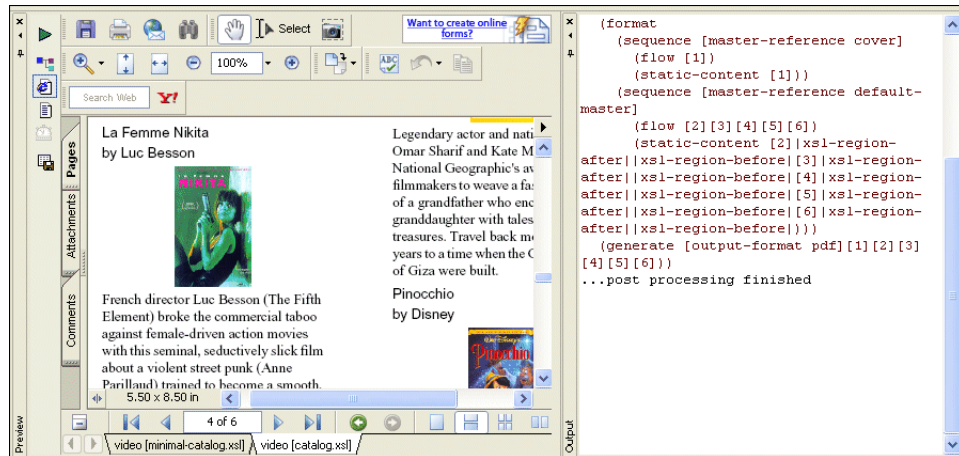
1. Apply a stylesheet to an XML document. This results in an XML document that contains XSL FO.
2. Run a FOP, such as Apache's FOP, and use the generated XML as input.

Example

You can accomplish both steps with a single invocation of FOP on the command line. For example:

```
java -cp "C:\Program Files\StylusStudio\bin\Plugins\Fop\fop.jar;"
org.apache.fop.apps.Fop -xml ..\VideoCenter\videos.xml -xsl
catalog.xsl -pdf multimediacatalog.pdf
```

Replace C:\Program Files\StylusStudio with the name of the directory in which Stylus Studio is installed.

Using Apache FOP to Generate NonPDF Output

The Apache FOP included with Stylus Studio is configured to output PDF.

◆ **To use this FOP to generate some other type of output:**

1. Open the stylesheet whose results you want to postprocess with the Apache FOP.
2. Create or open a scenario in which to do the post-processing. See [“Creating a Scenario”](#) on page 422. Stylus Studio displays the **Scenario Properties** dialog box.
3. In the **Scenario Properties** dialog box, click the **Post-process** tab.
4. Select **Custom post-process**.
5. In the **Command line** field, enter something like the following:

```
java -cp "C:\Program Files\StylusStudio\bin\Plugins\Fop\fop.jar" org.apache.fop.apps.Fop -fo %1 -svg %2
```

Modify this sample command line according to where Stylus Studio is installed and what kind of output you want the FOP to generate. The last option, `-svg` in the example, can be any of the following:

Table 60. FOP Output Options

Setting	Output
-mif	MIF file
-pcl	PCL file
-txt	Text file
-svg	SVG slides file
-at	XML (representation of an area tree)
-pdf	PDF file

6. In the **Generated file extension** field, specify the extension that indicates the type of output you want. For example, specify `.txt` if you want the FOP to generate a text file.

7. If there is additional path information that the FOP will require to execute successfully, type it in the **Additional path** field.
8. Click OK.

Generating Scalable Vector Graphics

The procedure for defining a stylesheet that generates an XML document that contains Scalable Vector Graphics (SVG) is the same as for any other stylesheet. Simply create a stylesheet that specifically creates SVG elements. You can then use Stylus Studio to display the rendered SVG.

Note SVG is a W3C recommendation for an XML vocabulary that describes two-dimensional graphics. It is assumed that you are familiar with SVG. For additional information about SVG, see <http://www.w3.org/Graphics/SVG>.

About SVG Viewers

If you have an installed SVG viewer, Stylus Studio automatically displays the rendered SVG when you apply the stylesheet.

If you do not have an installed SVG viewer, you can still define a stylesheet that generates SVG. However, when you try to preview the result of the stylesheet, Stylus Studio displays the generated XML. You can download an SVG viewer from Adobe Systems Incorporated at <http://www.adobe.com/support/downloads/main.html>. Under **Readers**, select the SVG Viewer for **Windows**. After you install an SVG viewer, you must restart Stylus Studio and Internet Explorer to be able to view the rendered graphics.

Running the SVG Example

◆ **To run the SVG example that is included in Stylus Studio:**

1. In Stylus Studio, open the `examples\SVG\chart.xsl` file in your Stylus Studio installation directory.

Alternative: If the Stylus Studio `examples` project is open, you can access this file from the **Project** window. To open the `examples` project, open `examples.prj` in the Stylus Studio `examples` directory.

The SalesFigures scenario has already been defined. In this scenario, the stylesheet operates on elements in the `chart.xml` source document. This file is also in the `examples` project, and in the `examples\SVG` directory.

2. Click **Preview XSLT Result** . Stylus Studio automatically uses your installed SVG viewer to render the resulting XML and display the SVG.

If you do not have an SVG viewer installed, Stylus Studio displays the resulting XML.

Generating Java Code for XSLT

Java code generation is available only in Stylus Studio XML Enterprise Suite.

You can generate Java code for XSLT transformations in Stylus Studio. This section describes the generated code, scenario settings that affect the generated code, as well as procedures for generating, compiling, and running generated code.

Watch it! You can view a video demonstration of this feature by clicking the television icon or by clicking this link: [watch the Java Code Generation video](#).

A complete list of the videos demonstrating Stylus Studio's features is here:
http://www.stylusstudio.com/xml_videos.html.

This section covers the following topics:

- [What Does Stylus Studio Generate?](#)
- [Scenario Properties Used for Generating Code](#)
- [Java Code Generation Settings](#)
- [How to Generate Java Code for XSLT](#)
- [Compiling Generated Code](#)
- [Deploying Generated Code](#)

Tip You can also generate:

- C# code for XSLT. See [Generating C# Code for XSLT](#)
- Java code for XQuery. See [Generating Java Code for XQuery](#)

What Does Stylus Studio Generate?

Stylus Studio generates a complete Java application that implements the XSLT represented by the current XSLT transformation using settings from the current scenario. The Java code can be compiled and run within Stylus Studio.

Scenario Properties Used for Generating Code

When you generate code for XSLT, Stylus Studio uses some of the information associated with the active XSLT scenario, as specified in the **Scenario Properties** dialog box.

The following tables summarizes the scenario properties that affect code generation.

Table 61. Scenario Properties that Affect Code Generation

<i>Tab</i>	<i>Comment</i>
General	The Code Generation wizard uses only the Source XML URL and the Output URL field, if specified. All other properties on this page are ignored.
Processor	<p>You can use the following XSLT processors for generating Java code:</p> <ul style="list-style-type: none"> ● Saxon ● Java built-in <p>If the Stylus Studio URI Resolver property is selected, the generated code includes lines that import and register ConverterFactory and ConverterResolver classes from DataDirect XML Converters™.</p> <p>Note: If the scenario specifies an XSLT processor for which Java code generation is not supported, Stylus Studio uses the Java built-in processor for code generation purposes. The processor specified in the scenario is not changed.</p>
Parameter Values	By default, parameter values are treated as a literal string. If you prefer to have parameter values treated as XPath expressions in the generated code, check the Parameter value is an XPath expression (not a string) checkbox.
Profiling Options	Ignored.

Table 61. Scenario Properties that Affect Code Generation

Tab	Comment
Validation	<p>You can use the following validation engines for validating your XSLT Java code:</p> <ul style="list-style-type: none"> ● Saxon ● Java built-in <p>If you choose a validation engine that is not supported, Stylus Studio uses the Java built-in validation engine.</p>
Post-process	<p>Only post-processing using Apache FOP and RenderX XEP is specified in the generated code. Resulting PDF is written to the output URL specified on the General tab.</p>

Java Code Generation Settings

When you generate Java code for an XSLT transformation, Stylus Studio displays the **Java Code Generation** dialog box.

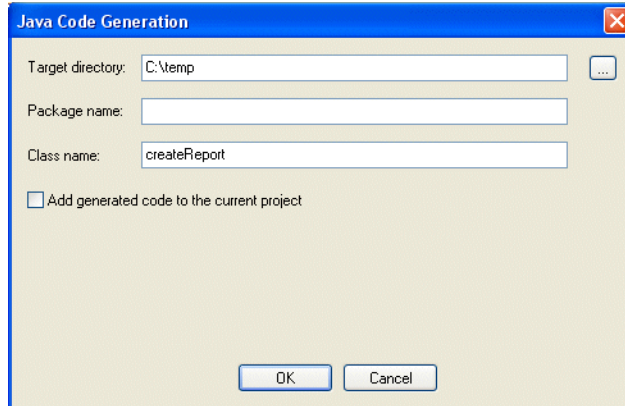

Figure 250. Java Code Generation Dialog Box

You use this dialog box to specify

- The target directory in which you want the Java code created. `c:\temp\myJavaCode`, for example. If the directory you name does not exist, Stylus Studio creates it when you run the Code Generation wizard.

The default is a `\sources` directory created in your Windows user data directory – `C:\Documents and Settings\sula\My Documents\Stylus Studio\sources`, for example.

- Optionally, a package name. If you specify a package name, this name is used for a subfolder created in the target directory you specify. If you specify *myPackage* as the package name, for example, the generated code is written to `c:\temp\myJavaCode\myPackage`. (Though optional, it is considered good practice to create a package name.)

- The class name. Stylus Studio also uses the class name for the `.java` file created by the Code Generation wizard. For example, if you provide the name *myClass*, Stylus Studio creates `c:\temp\myJavaCode\myPackage\myClass.java`.

The default class name is taken from the XSLT file name.

- Whether or not you want to add the generated code to the current Stylus Studio project. If you choose to add the generated code to the project, it creates a folder using the package name you specify and places the `.java` file in that folder. If you do not specify a package name, the `.java` file is added directly below the project root in the **Project** window.

How to Generate Java Code for XSLT

◆ To generate Java code for XSLT:

1. Open the XSLT file for which you want to generate Java code.
2. Define at least one scenario. The scenario must use the Saxon or Java built-in processor. See [Scenario Properties Used for Generating Code on page 455](#) for more information.
3. Select the scenario for which you want to generate Java code.
4. Close the **Scenario Properties** dialog box.
5. Select **XSLT > Generate Code > Generate Java Code** from the Stylus Studio menu. The **Generate Java Code** dialog box appears. (See [Figure 250 on page 456](#).)
6. Specify the settings you want for the target directory, package and class names, and so on. See [Java Code Generation Settings](#) if you need help with this step.
7. Click **OK**.

Working with XSLT

Stylus Studio generates Java code for the XSLT. When the code generation is complete, the resulting file (*classname.java*) is opened in the Stylus Studio Java Editor.

Compiling Generated Code

The generated code contains a commented list of the DLL files required in order to compile.

How to Compile and Run Java Code in Stylus Studio

◆ To compile Java code in Stylus Studio:

1. Make sure the Java Editor is the active window.
2. Click the **Compile** button ().

Alternatives: Press Ctrl + F7, or select **Java > Compile** from the Stylus Studio menu. Stylus Studio compiles the Java code. Results are displayed in the **Output** window.

◆ To run Java code in Stylus Studio:

1. Make sure the Java Editor is the active window.
2. Click the **Run** button ().

Alternatives: Press Ctrl + F5, or select **Java > Run** from the Stylus Studio menu. If the code has not been compiled, Stylus Studio displays a prompt asking if you want to compile the code now. Otherwise, Stylus Studio runs the Java code. Results are displayed in the **Output** window.

Deploying Generated Code

If your XSLT uses built-in DataDirect XML Converters™ – to convert CSV or EDI to XML, for example – you need to purchase licenses for the DataDirect XML Converters™ you wish to use if you wish to deploy your code in any environment on a machine (such as a test or application server) that does not have a license for the DataDirect XML Converters. Licenses for DataDirect XML Converters™ are purchased separately from Stylus Studio X14 XML Enterprise Suite.

Write Stylus Studio at stylusstudio@stylusstudio.com, or call 781.280.4488 for more information.

Generating C# Code for XSLT

C# code generation is available only in Stylus Studio XML Enterprise Suite

You can generate C# code for XSLT transformations in Stylus Studio. This section describes the generated code, scenario settings that affect the generated code, as well as procedures for generating, compiling, and running generated code.

This section covers the following topics:

- [What Does Stylus Studio Generate?](#)
- [Scenario Properties Used for Generating Code](#)
- [C# Code Generation Settings](#)
- [How to Generate C# Code for XSLT](#)
- [Compiling Generated Code](#)
- [Deploying Generated Code](#)

Tip You can also generate:

- Java code for XSLT. See [Generating Java Code for XSLT](#)
- C# code for XQuery. See [Generating C# Code for XQuery](#)

What Does Stylus Studio Generate?

Stylus Studio generates a C# application that implements the XSLT represented by the current XSLT transformation using settings from the current scenario. The C# code can be compiled and run within Stylus Studio.

Scenario Properties Used for Generating Code

When you generate code for XSLT, Stylus Studio uses some of the information associated with the active XSLT scenario, as specified in the **Scenario Properties** dialog box.

The following tables summarizes the scenario properties that affect code generation.

Table 62. Scenario Properties that Affect Code Generation

<i>Tab</i>	<i>Comment</i>
General	The Code Generation wizard uses only the Source XML URL and the Output URL field, if specified. All other properties on this page are ignored.
Processor	You can use the following XSLT processors for generating Java code: <ul style="list-style-type: none"> ● Microsoft XslCompiledTransform ● Saxon <p>Note: If the scenario specifies an XSLT processor for which C# code generation is not supported, Stylus Studio uses the Microsoft XslCompiledTransform processor for code generation purposes. The processor specified in the scenario is not changed.</p>
Parameter Values	By default, parameter values are treated as a literal string. If you prefer to have parameter values treated as XPath expressions in the generated code, check the Parameter value is an XPath expression (not a string) checkbox.
Profiling Options	Ignored.
Validation	You can use the following validation engines for validating your XSLT C# code: <ul style="list-style-type: none"> ● .NET XML Parser ● Saxon <p>If you choose a validation engine that is not supported, Stylus Studio uses the .NET XML parser.</p>
Post-process	Only post-processing using Apache FOP and RenderX XEP is specified in the generated code. Resulting PDF is written to the output URL specified on the General tab.

C# Code Generation Settings

When you generate C# code for an XSLT transformation, Stylus Studio displays the **C# Code Generation** dialog box.

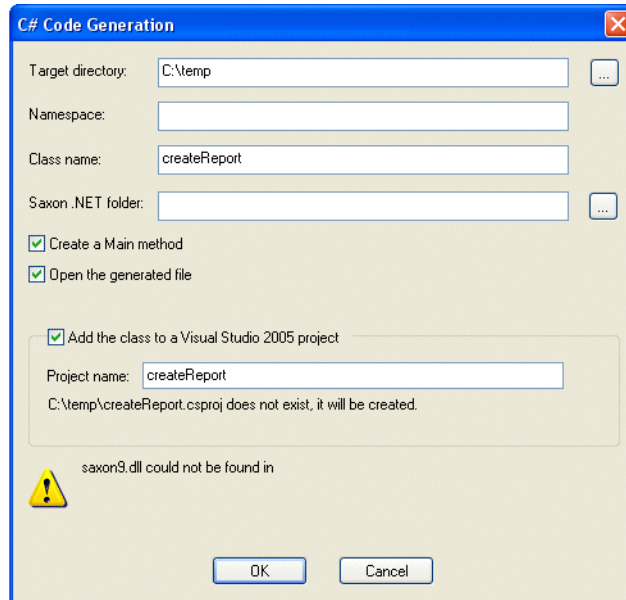

Figure 251. C# Code Generation Dialog Box

You use this dialog box to specify

- The target directory in which you want the C# code created. `c:\temp\myC#Code`, for example. If the directory you name does not exist, Stylus Studio creates it when you run the Code Generation wizard.

The default is a `\sources` directory created in your Windows user data directory – `C:\Documents and Settings\sula\My Documents\Stylus Studio\sources`, for example.

- Optionally, a namespace name. If you specify a namespace name, this name is used for a subfolder created in the target directory you specify. If you specify `myNamespace` as the package name, for example, the generated code is written to `c:\temp\myC#Code\myNamespace`. (Though optional, it is considered good practice to create a namespace name.)

- The class name. Stylus Studio also uses the class name for the .cs file created by the Code Generation wizard. For example, if you provide the name *myClass*, Stylus Studio creates `c:\temp\myC#Code\myNamespace\myClass.cs`.
the default class name.
- The location of Saxon .NET on your system. Stylus Studio adds this URL to the Microsoft Visual Studio 2005 project, allowing the generated C# code for .NET to compile.
- Whether or not you want the resulting .cs file to contain a `static void Main(String [] args)` method.
- Whether or not you want to open the generated code in a third-party development tool, like Microsoft Visual Studio, for example.
- Whether or not you want add the class to a new Visual Studio 2005 project or update an existing one. If a new project is created, it is automatically opened with whatever application is registered to open .csproj files. The .csproj file contains all the necessary references to the generated .cs file, as well as all the .dll files that the .cs file requires.
To run the .cs file, simply press Ctrl+F5 in Visual Studio.

How to Generate C# Code for XSLT

◆ **To generate C# code for XSLT:**

1. Open the XSLT for which you want to generate C# code.
2. Define at least one scenario for the XSLT transformation. The scenario must use the Saxon processor. See [Scenario Properties Used for Generating Code](#) for more information.
3. Select the scenario for which you want to generate C# code.
4. Close the **Scenario Properties** dialog box.
5. Select **XSLT > Generate Code > Generate C# Code** from the Stylus Studio menu.
The **Generate C# Code** dialog box appears. (See [Figure 251 on page 462.](#))
6. Specify the settings you want for the target directory, package and class names, and so on. See [C# Code Generation Settings](#) if you need help with this step.
7. Click **OK**.

Working with XSLT

Stylus Studio generates C# code for the XSLT. When the code generation is complete, the resulting file (*classname.cs*) is opened in a third-party editor if you chose the **Open the generated file** option.

Compiling Generated Code

The generated code contains a commented list of the DLL files required in order to compile.

Deploying Generated Code

If your XSLT uses built-in DataDirect XML Converters™ – to convert CSV or EDI to XML, for example – you need to purchase licenses for the DataDirect XML Converters™ you wish to use if you wish to deploy your code in any environment on a machine (such as a test or application server) that does not have a license for the DataDirect XML Converters. Licenses for DataDirect XML Converters™ are purchased separately from Stylus Studio X14 XML Enterprise Suite.

Write Stylus Studio at stylusstudio@stylusstudio.com, or call 781.280.4488 for more information.

XSLT Instructions Quick Reference

This section provides a quick reference for the XSLT instructions supported by the Stylus Studio XSLT processor.

For more information on

- XSLT 1.0, go to <http://www.w3.org/TR/xslt>
- XSLT 2.0, go to <http://www.w3.org/TR/xslt/20>

This section covers the following instructions:

- [xsl:apply-imports on page 467](#)
- [xsl:apply-templates on page 467](#)
- [xsl:attribute on page 468](#)
- [xsl:attribute-set on page 469](#)
- [xsl:call-template on page 471](#)
- [xsl:character-map on page 471](#)
- [xsl:choose on page 474](#)
- [xsl:comment on page 475](#)
- [xsl:copy on page 475](#)
- [xsl:copy-of on page 476](#)

- [xsl:decimal-format](#) on page 477
- [xsl:element](#) on page 478
- [xsl:fallback](#) on page 479
- [xsl:for-each](#) on page 479
- [xsl:for-each-group](#) on page 481
- [xsl:function](#) on page 482
- [xsl:if](#) on page 483
- [xsl:import](#) on page 484
- [xsl:import-schema](#) on page 484
- [xsl:include](#) on page 486
- [xsl:key](#) on page 487
- [xsl:message](#) on page 488
- [xsl:namespace-alias](#) on page 489
- [xsl:number](#) on page 489
- [xsl:otherwise](#) on page 490
- [xsl:output](#) on page 490
- [xsl:output-character](#) on page 493
- [xsl:param](#) on page 493
- [xsl:preserve-space](#) on page 495
- [xsl:processing-instruction](#) on page 495
- [xsl:sequence](#) on page 496
- [xsl:sort](#) on page 496
- [xsl:strip-space](#) on page 498
- [xsl:stylesheet](#) on page 499
- [xsl:template](#) on page 499
- [xsl:text](#) on page 501
- [xsl:transform](#) on page 502
- [xsl:value-of](#) on page 502
- [xsl:variable](#) on page 503
- [xsl:when](#) on page 504
- [xsl:with-param](#) on page 504

xsl:apply-imports

Invokes overridden template rules.

Stylus Studio does not support the `xsl:apply-imports` instruction.

xsl:apply-templates

Selects source nodes for processing.

Format

```
<xsl:apply-templates [select="pattern"] [mode="qname"]>
  [<xsl:sort/>]
  [<xsl:with-param/>]
</xsl:apply-templates>
```

Description

If you specify the `select` attribute, specify a pattern that resolves to a set of source nodes. For each source node in this set, the XSLT processor searches for a template that matches the node. When it finds a matching template, it instantiates it and uses the node as the context node. For example:

```
<xsl:apply-templates select="/bookstore/book">
```

When the XSLT processor executes this instruction, it constructs a list of all nodes that match the pattern in the `select` attribute. For each node in the list, the XSLT processor searches for the template whose `match` pattern best matches that node.

If you do not specify the `select` attribute, the XSLT processor uses the default pattern, `"node()"`, which selects all child nodes of the current node.

If you specify the `mode` attribute, the selected nodes are matched only by templates with a matching `mode` attribute. The value of `mode` must be a qualified name or an asterisk (*). If you specify an asterisk, it means continue the current mode, if any, of the current template.

If you do not specify a `mode` attribute, the selected nodes are matched only by templates that do not specify a `mode` attribute.

By default, the new list of source nodes is processed in document order. However, you can use the `xsl:sort` instruction to specify that the selected nodes are to be processed in a different order. See [“xsl:sort”](#) on page 496.

Tip You can create an `xsl:apply-templates` element automatically using the XSLT mapper.

Example

In the previous example, the XSLT processor searches for a template that matches `/bookstore/book`. The following template is a match:

```
<xsl:template match="book">
  <tr>
    <td><xsl:value-of select="title"/></td>
    <td><xsl:value-of select="author"/></td>
    <td><xsl:value-of select="price"/></td>
  </tr>
</xsl:template>
```

The XSLT processor instantiates this template for each book element.

xsl:attribute

Creates an attribute.

Format

```
<xsl:attribute name="qualified_name">
  attribute_value
</xsl:attribute>
```

Description

You can specify the `xsl:attribute` instruction in the

- Contents of a stylesheet element that creates a result element
- Contents of an `xsl:attribute-set` instantiation

In a stylesheet element that creates a result element, the `xsl:attribute` instruction causes an attribute to be added to the created result element.

The prefix part of the name attribute value becomes the prefix for the attribute you are creating. The local part of the name attribute value becomes the local name of the attribute you are creating.

The XSLT processor interprets the name attribute as an attribute value template. The string that results from instantiating the attribute value template must be a qualified name. If it is not, the XSLT processor reports an error.

The result of instantiating the content of the `xsl:attribute` instruction is used as the value of the created attribute. It is an error if instantiating this content generates anything other than characters.

If you add an attribute to an element and that element already has an attribute with the same expanded name, the attribute you are creating replaces the existing attribute.

Example

```
<xsl:attribute name="library:ISBN"
  namespace="http://www.library.org/namespaces/library">
  1-2222-333-4
</xsl:attribute>
```

If this instruction is inside a book element, the resulting book element would include the following attribute:

```
library:ISBN="1-2222-333-4"
```

The XSLT processor reports an error if you try to do any of the following:

- Add an attribute to a node that is not an element.
- Add an attribute to an element that already has child nodes.
- Create anything other than characters during instantiation of the contents of the `xsl:attribute` element.

xsl:attribute-set

Defines a named set of attributes.

Format

```
<xsl:attribute-set name="set_name">
  <xsl:attribute name="attr_name">attr_value</xsl:attribute>
  <xsl:attribute name="attr_name">attr_value</xsl:attribute>
  ...
</xsl:attribute-set>
```

Description

The `name` attribute specifies the name of the attribute set. This must be a qualified name. The contents of the `xsl:attribute-set` element consists of zero or more `xsl:attribute` elements. Each `xsl:attribute` element specifies an attribute in the set.

To use an attribute set, specify the `use-attribute-sets` attribute in one of the following elements:

- `xsl:element`
- `xsl:copy`

- `xsl:attribute-set`

The value of the `use-attribute-sets` attribute is a white-space-separated list of names of attribute sets. When you specify the use of an attribute set, it is equivalent to adding an `xsl:attribute` element for each attribute in each named attribute set to the beginning of the contents of the element in which you specify the `use-attribute-sets` attribute.

An attribute set cannot include itself. In other words, if attribute set A specifies the `use-attribute-sets` attribute, the list of attribute sets to use cannot include attribute set A.

You can also specify an attribute set in an `xsl:use-attribute-sets` attribute on a literal result element. The value of the `xsl:use-attribute-sets` attribute is a white-space-separated list of names of attribute sets. The `xsl:use-attribute-sets` attribute has the same effect as the `use-attribute-sets` attribute on `xsl:element` with one additional rule. The additional rule is that attributes specified on the literal result element itself are treated as if they were specified by `xsl:attribute` elements before any actual `xsl:attribute` elements but after any `xsl:attribute` elements implied by the `xsl:use-attribute-sets` attribute.

Thus, for a literal result element, attributes from attribute sets named in an `xsl:use-attribute-sets` attribute are added first, in the order listed in the attribute. Next, attributes specified on the literal result element are added. Finally, any attributes specified by `xsl:attribute` elements are added. Since adding an attribute to an element replaces any existing attribute of that element with the same name, this means that attributes specified in attribute sets can be overridden by attributes specified on the literal result element itself.

The template within each `xsl:attribute` element in an `xsl:attribute-set` element is instantiated each time the attribute set is used. It is instantiated using the same current node and current node list as is used for instantiating the element bearing the `use-attribute-sets` or `xsl:use-attribute-sets` attribute. However, it is the position in the stylesheet of the `xsl:attribute` element rather than of the element bearing the `use-attribute-sets` or `xsl:use-attribute-sets` attribute that determines which variable bindings are visible. Consequently, only variables and parameters declared by top-level `xsl:variable` and `xsl:param` elements are visible.

The XSLT processor merges multiple definitions of an attribute set with the same expanded name. If there are two attribute sets with the same expanded name that both contain the same attribute, the XSLT processor chooses the attribute definition that was specified last in the stylesheet.

Example

The following example creates a named attribute set, `title-style`, and uses it in a template rule:

```
<xsl:template match="chapter/heading">
  <fo:block quadding="start" xsl:use-attribute-sets="title-style">
    <xsl:apply-templates/>
  </fo:block>
</xsl:template>
<xsl:attribute-set name="title-style">
  <xsl:attribute name="font-size">12pt</xsl:attribute>
  <xsl:attribute name="font-weight">bold</xsl:attribute>
</xsl:attribute-set>
```

xsl:call-template

Instantiates a named template.

Format

```
<xsl:call-template name="template_name">
  [<xsl:with-param/>]
</xsl:apply-templates>
```

Description

The `name` attribute is required and the value must be a qualified name. It specifies the name of the template you want to instantiate. The template you want to instantiate must specify the `name` attribute with a value identical to `template_name`.

Unlike the `xsl:apply-templates` instruction, the `xsl:call-template` instruction does not change the current node.

Tip You can create an `xsl:call-template` element automatically using the XSLT mapper.

xsl:character-map

Declares a character map defined by a unique name. A stylesheet cannot contain two or more character maps with the same name. Character maps are supported by XSLT 2.0 only.

Tip Character maps are an alternative to defining character entities using a DTD, which was required by XSLT 1.0.

Format

```
<xsl:character-map
  name = QName
  [use-character-maps = Qnames]>
  [<xsl:output-character> ...]
</xsl:character-map>
```

Description

A *character map* allows a specific character appearing in a text or attribute node in the final result tree to be substituted by a specified string of characters during serialization. The character map that is supplied as a parameter to the serializer is determined from the `xsl:character-map` elements referenced from the `xsl:output` declaration for the selected output definition.

Character/string mappings can be defined in the body of the `xsl:character-map` element using one or more `xsl:output-character` elements, or they can be defined in an external character map referenced using the optional `use-character-maps` attribute. If the character map references multiple external character maps, separate each character map's *Qname* with a space.

An output definition, after recursive expansion of character maps referenced via its `use-character-maps` attribute, may contain several mappings for the same character. In this situation, the last character mapping takes precedence.

If a character is mapped, it is not subjected to XML or HTML escaping.

Example

This example shows a composite character map – one constructed using both internally defined character mappings (`xsl:output-character`), and references to externally defined character maps (the `use-character-maps` attribute):

```
<xsl:output name="htmlDoc" use-character-maps="htmlDoc" />
<xsl:character-map name="htmlDoc"
  use-character-maps="html-chars doc-entities windows-format" />
<xsl:character-map name="html-chars"
  use-character-maps="latin1 ..." />
<xsl:character-map name="latin1">
  <xsl:output-character character="&#160;" string="&amp;nbsp;" />
  <xsl:output-character character="&#161;" string="&amp;iexcl;" />
  ...
</xsl:character-map>
<xsl:character-map name="doc-entities">
  <xsl:output-character character="&#xE400;" string="&amp;t-and-c;" />
  <xsl:output-character character="&#xE401;" string="&amp;chap1;" />
  <xsl:output-character character="&#xE402;" string="&amp;chap2;" />
  ...
</xsl:character-map>
<xsl:character-map name="windows-format">
  <!-- newlines as CRLF -->
  <xsl:output-character character="&#xA;" string="&#xD;&#xA;" />

  <!-- tabs as three spaces -->
  <xsl:output-character character="&#x9;" string="   " />

  <!-- images for special characters -->
  <xsl:output-character character="&#xF001;"
    string="&lt;img src='special1.gif' /&gt;" />
  <xsl:output-character character="&#xF002;"
    string="&lt;img src='special2.gif' /&gt;" />
  ...
</xsl:character-map>
```

xsl:choose

Selects one template to instantiate from a group of templates.

Format

```
<xsl:choose>
  <xsl:when test="expression1">
    template_body
  </xsl:when>
  [<xsl:when test="expression2">
    template_body
  </xsl:when>] ...
  [<xsl:otherwise>
    template_body
  </xsl:otherwise>]
</xsl:choose>
```

Description

An `xsl:choose` element contains one or more `xsl:when` elements followed by zero or one `xsl:otherwise` element. Each `xsl:when` element contains a required `test` attribute, whose value is an expression. Each `xsl:when` and `xsl:otherwise` element contains a template.

When the XSLT processor processes an `xsl:choose` element, it starts by evaluating the expression in the first `xsl:when` element. The XSLT processor converts the result to a Boolean value. If the result is `true`, the XSLT processor instantiates the template contained by that `xsl:when` element. If the result is `false`, the XSLT processor evaluates the expression in the next `xsl:when` element.

The XSLT processor instantiates the template of only the first `xsl:when` element whose test expression evaluates to `true`. If no expressions evaluate to `true` and there is an `xsl:otherwise` element, the XSLT processor instantiates the template in the `xsl:otherwise` element.

If no expressions in `xsl:when` elements are `true` and there is no `xsl:otherwise` element, the `xsl:choose` element has no effect.

Tip You can create an `xsl:choose` element automatically using the XSLT mapper.

xsl:comment

Adds a comment node to the result tree.

Format

```
<xsl:comment>  
  comment_text  
</xsl:comment>
```

Description

The XSLT processor instantiates the contents of the instruction to generate the text of the new comment.

The XSLT processor reports an error if instantiating the contents of the `xsl:comment` instruction creates anything other than characters, or if the resulting string contains the substring "--" or ends with "-".

Example

The following instruction creates a comment in the result document:

```
<xsl:comment>Unique Irish band</xsl:comment>
```

The comment is

```
<!--Unique Irish band-->
```

xsl:copy

Adds a copy of the current node to the result tree.

Format

```
<xsl:copy>copy_contents</xsl:copy>
```

Description

The copy includes the current node's namespace information but does not include the current node's attributes or children. The contents of the `xsl:copy` element is a template for the attributes and children of the node being created. If the current node cannot have

attributes or children (that is, if it is an attribute, text, comment, or processing instruction node), the content of the instruction is ignored.

If the current node is the root node, the XSLT processor does not create a root node. Instead, it uses *copy_contents* as a template.

Example

Following is an example from the W3C XSLT Recommendation. It generates a copy of the source document.

```
<xsl:template match="@* | node() ">
  <xsl:copy>
    <xsl:apply-templates select="@* | node() " />
  </xsl:copy>
</xsl:template>
```

xsl:copy-of

Inserts the value of an expression into the result tree, without first converting it to a string.

Format

```
<xsl:copy-of select = "expression" />
```

Description

The required `select` attribute contains an expression. When the result of evaluating the expression is a result tree fragment, the XSLT processor copies the complete fragment into the result tree. When the result is a node set, the XSLT processor copies all nodes in the set, together with their contents, in document order into the result tree. When the result is of any other type, the XSLT processor converts the result to a string and then inserts the string into the result tree in the same way that `xsl:value-of` does.

Tip You can also use `xsl:sequence` to add atomic values to a sequence. See [xsl:sequence on page 496](#) for more information.

xsl:decimal-format

Declares a decimal format.

Format

```
<xsl:decimal-format
  name = qname
  decimal-separator = char
  grouping-separator = char
  infinity = string
  minus-sign = char
  NaN = string
  percent = char
  per-mille = char
  zero-digit = char
  digit = char
  pattern-separator = char />
```

Description

The `xsl:decimal-format` instruction declares a decimal format, which controls the interpretation of a format pattern that is used by the `format-number()` function.

If there is a `name` attribute, the element declares a named decimal format. Otherwise, it declares the default decimal format. The value of the `name` attribute is a qualified name.

The other attributes on `xsl:decimal-format` correspond to the methods on the JDK `DecimalFormatSymbols` class. For each `get/set` method pair, there is an attribute defined for the `xsl:decimal-format` instruction.

The following attributes control the interpretation of characters in the format pattern and specify characters that can appear in the result of formatting the number:

- `decimal-separator` specifies the character used for the decimal sign; the default value is the dot character (`.`).
- `grouping-separator` specifies the character used as a grouping (for example, thousands) separator; the default value is the comma character (`,`).
- `percent` specifies the character used as a percent sign; the default value is the percent character (`%`).
- `per-mille` specifies the character used as a per mille sign; the default value is the Unicode per mille character (`#x2030`).
- `zero-digit` specifies the character used as the digit zero; the default value is the digit zero (`0`).

The following attributes control the interpretation of characters in the format pattern:

- `digit` specifies the character used for a digit in the format pattern; the default value is the number sign character (#).
- `pattern-separator` specifies the character used to separate positive and negative subpatterns in a pattern; the default value is the semicolon character (;).

The following attributes specify characters or strings that can appear in the result of formatting the number:

- `infinity` specifies the string used to represent infinity; the default value is the string "Infinity".
- `minus-sign` specifies the character used as the default minus sign; the default value is the hyphen (minus) character (-, #x2D).
- `NaN` specifies the string used to represent the NaN value; the default value is the string "NaN".

xsl:element

Adds an element to the result tree.

Format

```
<xsl:element name="qualified_name">  
  element_contents  
</xsl:element>
```

Description

The XSLT processor uses the contents of the `xsl:element` instruction as a template for the attributes and contents of the new element.

The prefix part of the `name` attribute becomes the prefix for the element you are creating. The local part of the `name` attribute becomes the local name of the element you are creating.

The XSLT processor interprets the `name` attribute as an attribute value template. The string that results from instantiating the attribute value template must be a qualified name. If it is not, the XSLT processor reports an error.

Example

```
<xsl:element name="audio:CD">
  <xsl:element name="audio:title">Celtic Airs</xsl:element>
  <xsl:element name="audio:artist">Chieftains</xsl:element>
</xsl:element>
```

The result of this instruction looks like the following:

```
<audio:CD>
  <audio:title>Celtic Airs</audio:title>
  <audio:artist>Chieftains</audio:artist>
</audio:CD>
```

xsl:fallback

Normally, instantiating an `xsl:fallback` element does nothing. However, when an XSLT processor performs fallback for an instruction element, if the instruction element has one or more `xsl:fallback` children, then the content of each of the `xsl:fallback` children must be instantiated in sequence; otherwise, an error is signaled. The content of an `xsl:fallback` element is a template.

xsl:for-each

Selects a set of nodes in the source document and instantiates the contained template once for each node in the set.

Format

```
<xsl:for-each select="pattern">
  [<xsl:sort[select="expression"] [optional_attribute]/>]
  template_body
</xsl:for-each>
```

Description

The `select` attribute is required and the pattern must evaluate to a node set. The XSLT processor instantiates the embedded template with the selected node as the current node and with a list of all selected nodes as the current node list.

By default, the new list of source nodes is processed in document order. However, you can use the `xsl:sort` instruction to specify that the selected nodes are to be processed in a different order. See “[xsl:sort](#)” on page 496.

The `xsl:for-each` instruction is useful when the result document has a regular, known structure. When you know that you want to instantiate the same template for each node in the current node list, the `xsl:for-each` instruction eliminates the need to find a template that matches each node.

Tip You can create an `xsl:for-each` element automatically using the XSLT mapper.

Example

For example, suppose your source document includes the following XML:

```
<books>
  <author>
    <name>Sara Peretsky</name>
    <booktitle>Bitter Medicine</booktitle>
    <booktitle>Killing Orders</booktitle>
  </author>
  <author>
    <name>Dick Francis</name>
    <booktitle>Reflex</booktitle>
    <booktitle>Proof</booktitle>
    <booktitle>Nerve</booktitle>
  </author>
</books>
```

The following stylesheet creates an HTML document that contains a list of authors. Each author is followed by the titles of the books the author wrote. It does not matter how many authors there are nor how many titles are associated with each author. The stylesheet uses the `xsl:for-each` instruction to process each author and to process each title associated with each author.

```
<xsl:stylesheet
  xmlns:xsl="http://www.w3.org/1999/XSL/Transform" version="1.0">
  <xsl:template match = "/">
    <html>
      <head><title>Authors and Their Books</title></head>
      <body>
        <xsl:for-each select = "books/author">
          <p>
            <xsl:value-of select = "name"/>
            <br>
            <xsl:for-each select = "booktitle">
              <xsl:value-of select = "."/>
            <br>
          </xsl:for-each>
          </p>
        </xsl:for-each>
      </body>
    </html>
  </xsl:template>
</xsl:stylesheet>
```

The result document looks like this:

```
<html>
<head>
<title>Authors and Their Books</title>
</head>
<body>
<p>
Sara Peretsky<br>
Bitter Medicine<br>
Killing Orders<br>
</p>
<p>
Dick Francis<br>
Reflex<br>
Proof<br>
Nerve<br>
</p>
</body>
</html>
```

xsl:for-each-group

Allocates the items in an input sequence into groups of items (that is, it establishes a collection of sequences) based either on common values of a grouping key, or on a pattern that the initial or final node in a group must match.

Format

```
<xsl:for-each-group
  select = expression
  [group-by = expression]
  [group-adjacent = expression]
  [group-starting-with = pattern]
  [group-ending-with = pattern]
  [collation = { uri }]>
<!-- Content: (xsl:sort*, sequence-constructor) -->
</xsl:for-each-group>
```

Description

The `xsl:for-each-group` element is an instruction that can be used anywhere within a sequence constructor. The sequence of items to be grouped is referred to as a *population*. A group cannot be empty. If the population is zero (that is, empty), the number of groups is zero. How items are assigned to groups is determined by the `group-by`, `group-adjacent`, `group-starting-with`, and `group-ending-with` attributes.

xsl:function

Allows the creation of user-defined stylesheet function that can be called from any XPath expression within the stylesheet in which the function is defined. This instruction is supported in XSLT 2.0 only.

Format

```
<xsl:function name="Qname" as="sequence type" [override="yes" | "no"]>  
  function_body  
</xsl:function>
```

Description

The value of the name attribute, *Qname*, is a qualified name and takes the form *prefix:name*. The prefix is required in order to avoid possible conflicts with any functions in the default function namespace. The prefix cannot refer to a reserved namespace.

The *function_body* contains zero or more [xsl:param](#) elements that specify the formal arguments of the function. These `xsl:param` elements are followed by a sequence constructor that defines the value to be returned by the function. The `xsl:param` elements within an `xsl:function` element must be empty; they cannot have a `select` attribute because they must be specified.

An `xsl:function` declaration can only appear as a top-level element in a stylesheet.

Example

Here is an example from the W3C XSLT Working Draft of a simple function that reverses the order of the words in a sentence.

```
<xsl:transform
  xmlns:xsl="http://www.w3.org/1999/XSL/Transform"
  xmlns:xs="http://www.w3.org/2001/XMLSchema"
  xmlns:str="http://example.com/namespace"
  version="2.0"
  exclude-result-prefixes="str">

  <xsl:function name="str:reverse" as="xs:string">
    <xsl:param name="sentence" as="xs:string"/>
    <xsl:sequence
      select="if (contains($sentence, ' '))
              then concat(str:reverse(substring-after($sentence, ' ')),
                          ' ',
                          substring-before($sentence, ' '))
            else $sentence"/>
  </xsl:function>

  <xsl:template match="/">
    <output>
      <xsl:value-of select="str:reverse('DOG BITES MAN')"/>
    </output>
  </xsl:template>

</xsl:transform>
```

xsl:if

Conditionally instantiates the contained template body.

Format

```
<xsl:if test = "expression">
  template_body
</xsl:if>
```

Description

The XSLT processor evaluates the expression and converts the result to a Boolean value. If the result is true, the XSLT processor instantiates *template_body*. If the result is false, the `xsl:if` element has no effect.

Example

This following example formats a group of names as a comma-separated list:

```
<xsl:template match="namelist/name">
  <xsl:value-of select="." />
  <xsl:if test="not(position()=last())">, </xsl:if>
</xsl:template>
```

If you want the XSLT processor to choose which template to instantiate from several possibilities, specify the `xsl:choose` instruction. See [“xsl:choose”](#) on page 474.

xsl:import

Imports a stylesheet into the stylesheet containing this instruction.

Format

```
<xsl:import href="stylesheet_path">
```

stylesheet_path specifies the stylesheet you want to import. Specify a URL, a relative path, or a DOS-style path.

Description

An XSLT stylesheet can import another XSLT stylesheet by using an `xsl:import` instruction. Importing a stylesheet is the same as including it, except that definitions and template rules in the importing stylesheet take precedence over template rules and definitions in the imported stylesheet.

The `xsl:import` element is only allowed as a top-level element. The `xsl:import` element children must precede all other element children of an `xsl:stylesheet` element, including any `xsl:include` element children. When `xsl:include` is used to include a stylesheet, any `xsl:import` elements in the included document are moved up in the including document to after any existing `xsl:import` elements in the including document.

When you use the `xsl:import` instruction, templates have an importance property.

xsl:import-schema

Identifies schema components (top-level type definitions and top-level element and attribute declarations) that need to be available statically, that is, before any source

document is available. Allows you to extend XSLT built-in types with the types defined in the imported XML Schema.

Format

```
<xsl:import-schema
  namespace = uri-reference
  schema-location = uri-reference>
  <!-- Content: xs:schema -->
</xsl:import-schema>
```

Description

The `xsl:import-schema` declaration identifies a namespace containing the names of the components to be imported (or indicates that components whose names are in no namespace are to be imported). The effect is that the names of top-level element and attribute declarations and type definitions from this namespace (or non-namespace) become available for use within XPath expressions in the stylesheet, and within other stylesheet constructs such as the type and as attributes of various XSLT elements.

The same schema components are available in all stylesheet modules; importing components in one stylesheet module makes them available throughout the stylesheet.

The `namespace` and `schema-location` elements are optional. The `namespace` attribute indicates that a schema for the given namespace is required by the stylesheet. This information may be enough on its own to enable an implementation to locate the required schema components. The `namespace` attribute may be omitted to indicate that a schema for names in no namespace is being imported. The zero-length string is not a valid namespace URI, and is therefore not a valid value for the `namespace` attribute.

The `schema-location` attribute is a URI Reference that describes where a schema document or other resource containing the required definitions may be found. It is likely that a schema-aware XSLT processor will be able to process a schema document found at this location.

The use of a namespace in an `xsl:import-schema` declaration does not by itself associate any namespace prefix with the namespace. If names from the namespace are used within the stylesheet module then a namespace declaration must be included in the stylesheet module, in the usual way.

You can also define an inline schema document using the `xs:schema` element as a child of `xsl:import-schema`. An inline schema document has the same status as an external schema document, in the sense that it acts as a hint for a source of schema components in the

relevant namespace. To ensure that the inline schema document is always used, it is advisable to use a target namespace that is unique to this schema document.

Example

The following example shows an inline schema document defined using the `xs:schema` subelement. This schema declares a simple type `local:yes-no`, which the stylesheet then uses in the declaration of a variable. The example assumes the namespace declaration `xmlns:local="http://localhost/ns/yes-no"`.

```
<xsl:import-schema>
  <xs:schema targetNamespace="http://localhost/ns/yes-no">
    <xs:simpleType name="local:yes-no">
      <xs:restriction base="xs:string">
        <xs:enumeration value="yes"/>
        <xs:enumeration value="no"/>
      </xs:restriction>
    </xs:simpleType>
  </xs:schema>
</xsl:import-schema>

<xsl:variable name="condition" select="'yes'" as="local:yes-no"/>
```

xsl:include

Specifies an XSLT stylesheet that is included in and combined with the stylesheet that specifies `xsl:include`.

Format

```
<xsl:include href="stylesheet_path">
```

Description

The `xsl:include` instruction must be a child of an `xsl:stylesheet` element. The XSLT processor effectively replaces the `xsl:include` instruction with the children of the root `xsl:stylesheet` element of the included stylesheet. If the root element of the included stylesheet is a literal result element, the XSLT processor effectively replaces the `xsl:include` instruction with the following new element whose only child is that literal result element:

```
<xsl:template match="/">
```

A stylesheet cannot include itself directly or indirectly.

xsl:key

Declares a key for a document.

Format

```
<xsl:key name="qname"  
  match = "pattern"  
  use = "use" />
```

Description

Keys provide a way to work with documents that contain an implicit cross-reference structure. A stylesheet declares a key for a document with the `xsl:key` instruction.

The `xsl:key` instruction must be a top-level element. It has no contents, but it specifies three attributes.

Replace *qname* with the name of the key. You must specify a qualified name.

Replace *pattern* with a pattern that identifies one or more nodes that have this key. In other words, the nodes in the document that match the pattern are included in the key. The default is `node()`.

Replace *use* with an expression that you want to use for the key values. The XSLT processor evaluates the expression once for each node in the set identified by *pattern*.

Each key name represents a separate, independent set of identifiers. Each node included in a key is associated with a set of string key values. These values result from evaluating the *use* expression with that node as the current node.

A document can contain multiple keys with the same node and the same key name, but with different key values. A document can contain multiple keys with the same key name and value, but with different nodes. In other words:

- A node can be included in more than one key.
- For a given key, a key value can be associated with more than one node.
- The same key value can be associated with different nodes in different keys.

The value of a key can be an arbitrary string. It need not be a name.

Use the XSLT `key()` function to retrieve the list of nodes included in a given key that have given key values. See [“Finding an Element with a Particular Key”](#) on page 767.

You cannot specify multiple declarations for the same key in a stylesheet. Stylus Studio expects to remove this restriction in a future release.

xsl:message

Sends a message in a way that is dependent on the XSLT processor.

Format

```
<xsl:message terminate="yes" | "no">  
  <!-- Content: template -->  
</xsl:message>
```

Description

The content of the `xsl:message` instruction is a template. If the value of the `terminate` attribute is `yes`, the XSLT processor instantiates the template to create text. The processor aborts stylesheet processing and sends the text as part of the error message that indicates that stylesheet processing has terminated.

The default value of the `terminate` attribute is `no`. If you specify `terminate="no"` or if you do not specify the `terminate` attribute,

xsl:namespace-alias

Causes the namespace URI to be changed in the output.

Format

```
<xsl:namespace-alias
  stylesheet-prefix = prefix | "#default"
  result-prefix = prefix | "#default" />
```

Description

Declares that one namespace URI is an alias for another namespace URI. When a literal namespace URI has been declared to be an alias for another namespace URI, then the namespace URI in the result tree is the namespace URI that the literal namespace URI is an alias for, instead of the literal namespace URI itself.

xsl:number

Inserts a formatted number into the result tree.

Format

```
<xsl:number
  [level = "single" | "multiple" | "any"]
  [count = pattern]
  [from = pattern]
  [value = number-expression]
  [format = {string}]
  [lang = {nmtoken}]
  [letter-value = {"alphabetic" | "traditional"}]
  [grouping-separator = {char}]
  [grouping-size = {number}] />
```

Description

You can use the `value` attribute to specify an expression for the number to be inserted. The XSLT processor evaluates the expression. The resulting object is converted to a number as if by a call to the `number()` function. The processor rounds the number to an integer and then uses the specified attributes to convert it to a string. The value of each attribute is interpreted as an attribute value template. After conversion, the resulting string is inserted in the result tree.

The following attributes control how the current node is to be numbered:

- The `level` attribute specifies what levels of the source tree should be considered. The default is `single`.
- The `count` attribute is a pattern that specifies what nodes should be counted at those levels.
- The `from` attribute is a pattern that specifies where counting starts.
- The `value` attribute can specify an expression that represents the number you want to insert. If no `value` attribute is specified, the XSLT processor inserts a number based on the position of the current node in the source tree.
- The `format` attribute specifies the format for each number in the list. The default is `1`.
- The `lang` attribute specifies which language's alphabet is to be used.
- The `letter-value` attribute distinguishes between the numbering sequences that use letters.
- The `grouping-separator` attribute specifies the separator used as a grouping (for example, thousands) separator in decimal numbering sequences.
- The `grouping-size` attribute specifies the size of the grouping. Normally, this is `3`.

Example

The following example numbers a sorted list:

```
<xsl:template match="items">
  <xsl:for-each select="item">
    <xsl:sort select="."/>
  <p>
    <xsl:number value="position()" format="1. "/>
    <xsl:value-of select="."/>
  </p>
</xsl:for-each>
</xsl:template>
```

xsl:otherwise

See “[xsl:choose](#)” on page 474.

xsl:output

Specifies the output for the result tree.

Format

```
<xsl:output attribute_list />
```

Description

The `xs1:output` instruction specifies how you want the result tree to be output. However, if you use the XSLT processor to format the result as a string, or to generate DOM nodes, the `xs1:output` instruction has no effect.

If you specify the `xs1:output` instruction, the XSLT processor outputs the result tree according to your specification. If you specify it, the `xs1:output` instruction must be a top-level element.

The attribute list can include the `method` attribute. The `method` attribute identifies the overall method you want the XSLT processor to use to output the result tree. The value must be `xml`, `html`, or `text`.

- `xml` formats the result tree as XML.
- `html` formats the result tree as HTML. The stylesheet applies special formatting rules for empty tags, binary attributes, and character escaping, among other things. The values of the attributes named `href` and `src` are URL encoded.
- `text` concatenates the text nodes in the result tree. The concatenated string does not include any tags.

Note that the XSLT processor formats the results of applying the stylesheet. If your stylesheet generates XML or HTML that does not follow all syntax rules, the XSLT processor does not do anything to fix this. For example, if a stylesheet generates multiple root elements, the XSLT processor neither fixes this nor generates an error. You receive a string, and it is only upon examination or use of the string that you would learn that it is not well-formed XML.

If you do not specify an `xs1:output` instruction that includes the `method` attribute, the XSLT processor chooses a default as follows:

- `html` is the default output method if the name of the first element child of the root node is `html`.
- `text` is the default output method if the root node has no element child nodes.
- `xml` is the default output method in all other cases.

The other attributes that you can specify in *attribute_list* provide parameters for the output method. You can specify the following attributes:

- `doctype-public` specifies the public identifier to be used in the document type declaration.
- `doctype-system` specifies the system identifier to be used in the document type declaration.

- `encoding` specifies the preferred character encoding that the XSLT processor should use to encode sequences of characters as sequences of bytes.
- `indent` specifies whether the XSLT processor can add additional white space when outputting the result tree. The value must be `yes` or `no`.
- `media-type` specifies the media type (MIME content type) of the data that results from outputting the result tree. Do not explicitly specify the `charset` parameter. Instead, when the top-level media type is `text`, add a `charset` parameter according to the character encoding actually used by the output method.
- `omit-xml-declaration` specifies whether the XSLT processor should omit or output an XML declaration. The value must be `yes` or `no`. If you do not specify this attribute, whether or not the output contains an XML declaration depends on the output method.
 - If the output method is `html`, the XSLT processor does not insert an XML declaration.
 - If the output method is `xml`, the XSLT processor inserts an XML declaration. The XSLT processor ignores this attribute when the output method is `text`.
- `standalone` specifies whether the XSLT processor should output a stand-alone document declaration. The value must be `yes` or `no`.
- `use-character-map` specifies the name, if any, of the character map you want to use for the output. A character map substitutes characters based on character/string mappings declared in the `xs1:character-map` element.

A stylesheet can include multiple `xs1:output` elements. The XSLT processor effectively merges multiple `xs1:output` elements into one `xs1:output` element. If there are multiple values for the same attribute, the XSLT processor uses the last specified value.

In this release, the XSLT processor ignores the following attributes:

- `cdata-section-elements` specifies a list of the names of elements whose text node children should be output using CDATA sections.
- `version` specifies the version of the output method.

xsl:output-character

Declares character/string mappings used by the `xsl:character-map` declaration. `xsl:output-character` is supported in XSLT 2.0 only.

Format

```
<xsl:output-character  
  character = char  
  string = string />
```

Description

The character map that is passed as a parameter to the serializer contains a mapping for the character specified in the `character` attribute to the string specified in the `string` attribute.

Example

See [xsl:character-map on page 471](#).

xsl:param

Declares a parameter for a stylesheet or template, and specifies a default value for the parameter.

Format

```
<xsl:param name="parameter_name"  
  [select = "expression1"]  
  [expr = "expression2"]>  
  [template_body]  
</xsl:param>
```

Description

The `xsl:param` instruction declares a parameter and specifies its default value. Another value can be passed to this parameter when the template or stylesheet that contains this `xsl:param` instruction is invoked.

The `xsl:param` element must be a child of either an `xsl:stylesheet` or `xsl:template` element.

The `name` attribute is required, and it must be a string. The value of the `name` attribute is a qualified name.

The value that you bind to a parameter can be an object of any of the types that are returned by expressions. You can specify the value of the parameter in several ways:

- Specify the `select` attribute. The value of the `select` attribute must be an expression. The XSLT processor evaluates the expression, and the result is the default value of the parameter. If you specify the `select` attribute, the XSLT processor ignores any value you might specify for the `expr` attribute, and also ignores any contents of `xsl:param`.
- Specify the `expr` attribute. The `expr` attribute allows computation of an expression. For example:

```
<xsl:param name="query" expr="//VEHICLE[MAKE='{ $make}']"/>
```

The XSLT processor interprets the value of the `expr` attribute as an attribute value template and uses the resulting string as if it were the value of the `select` attribute. If you specify the `expr` attribute, the XSLT processor ignores any contents of `xsl:param`.

The use of the `expr` attribute is an extension to the XSLT specification.

- Specify *template_body*. The XSLT processor instantiates this template to obtain the default value of the parameter.
- If you do not specify the `select` attribute, the `expr` attribute, or *template_body*, the default value of the parameter is an empty string.

For any use of the `xsl:param` element, there is a region of the stylesheet tree within which the binding is visible. This region includes the siblings that follow the `xsl:param` instruction together with their descendants. Within this region, any binding of the parameter that was visible on the `xsl:param` element itself is hidden. Thus, only the innermost binding of a parameter is visible. The set of parameter bindings in scope for an expression consists of those bindings that are visible at the point in the stylesheet where the expression occurs.

The `xsl:param` instruction can be a top-level element. If it is, it declares a global parameter that is visible to the entire stylesheet. When the XSLT processor evaluates the `select` or `expr` attribute in a top-level `xsl:param` instruction, the current node is the root node of the document.

Passing parameters to templates

Use the `xsl:with-param` instruction to pass a value for a parameter to a template. See [“xsl:with-param”](#) on page 504.

xsl:preserve-space

The `xsl:preserve-space` instruction is not supported by Stylus Studio. If this instruction is in a stylesheet, it is ignored.

xsl:processing-instruction

Adds a processing instruction node to the result tree.

Format

```
<xsl:processing-instruction name = "pi_name">  
  processing_instruction  
</xsl:processing-instruction>
```

Description

The XSLT processor interprets the `name` attribute as an attribute value template, and uses the resulting string as the target of the created processing instruction. The XSLT processor then instantiates the contents of `xsl:processing-instruction` to generate the remaining contents of the processing instruction.

Errors are reported under the following conditions:

- If the string that results from evaluating the `name` attribute is not both an `NCName` and a `PITarget` (see the XSLT Recommendation). Also, the value of the `name` attribute cannot be `xml`.
- If instantiation of the contents of the `xsl:processing-instruction` element creates anything other than characters or if the resulting string contains the substring `"?>`.

Example

```
<xsl:processing-instruction name = "xml-stylesheet">  
  href="book.css" type="text/css"  
</xsl:processing-instruction>
```

This instruction creates the following processing instruction in the result document:

```
<?xml-stylesheet href="book.css" type="text/css"?>
```

xsl:sequence

Used within a sequence constructor to construct a sequence of nodes or atomic values. The sequence is returned as a result of the instruction.

Format

```
<xsl:sequence
  select = expression>
  [xsl:fallback]
</xsl:sequence>
```

Description

Unlike most other instructions, `xsl:sequence` can return a sequence containing existing nodes, rather than constructing new nodes. The items comprising the result sequence are selected using the `select` attribute. When `xsl:sequence` is used to add atomic values to a sequence, the effect is very similar to the `xsl:copy-of` instruction.

Any optional `xsl:fallback` instructions are ignored by XSLT 2.0 processors, but they can be included to define fallback behavior for XSLT 1.0 processors.

Example

This code produces the output, 37.

```
<xsl:variable name="values" as="xs:integer*">
  <xsl:sequence select="(1,2,3,4)"/>
  <xsl:sequence select="(8,9,10)"/>
</xsl:variable>
<xsl:value-of select="sum($values)"/>
```

xsl:sort

Sorts the set of nodes selected by an `xsl:apply-templates` or `xsl:for-each` instruction.

Format

```
<xsl:sort
  [select="expression" | expr="expression"]
  [optional_attribute]/>
```

Description

The `xs1:sort` instruction must be the child of an `xs1:apply-templates` or `xs1:for-each` instruction. Each `xs1:apply-templates` and `xs1:for-each` instruction can contain more than one `xs1:sort` instruction. The first `xs1:sort` child specifies the primary sort key. The second `xs1:sort` child, if any, specifies the secondary sort key, and so on.

When an `xs1:apply-templates` or `xs1:for-each` element contains an `xs1:sort` instruction, the selected nodes are processed in the order specified by the `xs1:sort` instructions. When `xs1:sort` elements are in an `xs1:for-each` element, they must appear first before all other child elements.

You can specify the sort key by using the `select` attribute, whose value is an expression. For each node selected by the `xs1:apply-templates` or `xs1:for-each` instruction, the XSLT processor evaluates the expression using the node as the context node. The resulting string is the sort key for that node. If you do not specify the `select` attribute, the XSLT processor uses the string value of the node as the sort key.

When all sort keys for two nodes are equal, nodes remain in document order.

The following optional attributes on `xs1:sort` determine how the XSLT processor sorts the list of sort keys. The XSLT processor interprets each of these attribute values as an attribute value template.

- `data-type` specifies the data type of the strings. The following values are allowed:
 - `text` specifies that the sort keys should be sorted lexicographically. All text sorting is based on Unicode text values.
 - `number` specifies that the sort keys should be converted to numbers and then sorted according to the numeric value. Sort keys that are strings that do not match the syntax for numbers are sorted as zeros.

The default value is `text`.

- `order` specifies whether the strings should be sorted in ascending or descending order. The default is `ascending`. If the value of the `data-type` attribute is `text`, `ascending` means that keys are sorted in alphabetical order, and `descending` means that keys are sorted in reverse alphabetical order. If the value of `data-type` is `number`, `ascending` means that keys are sorted in increasing order, and `descending` means that keys are ordered in descending order.

The XSLT processor can evaluate `xs1:sort order` at run time by using an attribute value template. For example:

```
<xs1:sort order="{ $order) "
```

\$order is a run-time specified attribute value template.

The XSLT processor ignores the lang and case-order attributes.

Example

The following example is from the W3C XSLT Recommendation. Suppose an employee database has the following form:

```
<employees>
  <employee>
    <name>
      <first>James</first>
      <last>Clark</last>
    </name>
    ...
  </employee>
</employees>
```

The following stylesheet fragment sorts the list of employees by name:

```
<xsl:template match="employees">
  <ul>
    <xsl:apply-templates select="employee">
      <xsl:sort select="name/last"/>
      <xsl:sort select="name/first"/>
    </xsl:apply-templates>
  </ul>
</xsl:template>
<xsl:template match="employee">
  <li>
    <xsl:value-of select="name/first"/>
    <xsl:text> </xsl:text>
    <xsl:value-of select="name/last"/>
  </li>
</xsl:template>
```

xsl:strip-space

The xsl:strip-space instruction is not supported by Stylus Studio. If this instruction is in a stylesheet, it is ignored.

xsl:stylesheet

Specifies the start of a stylesheet.

Format

```
<xsl:stylesheet
xmlns:xsl="http://www.w3.org/1999/XSL/Transform" version="1.0" >
  stylesheet_body
</xsl:stylesheet>
```

Description

A stylesheet must specify the `xsl:stylesheet` element unless it contains only a literal result element as the root element. The `xsl:transform` instruction is a synonym for `xsl:stylesheet`.

All XSLT elements must appear between the `<xsl:stylesheet>` and `</xsl:stylesheet>` tags. An element that is a child of an `xsl:stylesheet` element is a top-level element.

xsl:template

Specifies a template rule.

Format

```
<xsl:template
  [match = "pattern"]
  [name = "qname"]
  [mode = "mode"]
  [priority = "priority"]>
  template_body
</xsl:template>
```

Description

The `match` attribute is required except when you specify the `name` attribute. The pattern you specify for the `match` attribute identifies the source node or set of source nodes to which the template rule applies.

The optional `name` attribute specifies a name for the template. You can use the name of a template to invoke it with the `xsl:call-template` instruction. The value you specify for `name` must be a qualified name. If you specify a `name` attribute, a `match` attribute is not required.

Working with XSLT

The optional `mode` attribute prevents the template from matching nodes selected by an `xs1:apply-templates` instruction that specifies a different mode. The value of `mode` must be a qualified name or an asterisk (*). If you specify an asterisk, it means match any node.

If an `xs1:apply-templates` instruction contains a `mode` attribute, the `xs1:apply-templates` instruction can apply to only those `xs1:template` instructions that specify a `mode` attribute with the same value. If an `xs1:apply-templates` instruction does not contain a `mode` attribute, the `xs1:apply-templates` instruction can apply to only those `xs1:template` instructions that do not specify a `mode` attribute.

If you specify the `match` and `mode` attributes, they have no effect if the template is instantiated by the `xs1:call-template` instruction. If you specify the `name` attribute, you can still instantiate the template as a result of an `xs1:apply-templates` instruction.

If two or more templates have the same name, Stylus Studio uses the template that appears last in the stylesheet.

The template body contains literal results and XSLT instructions. The XSLT processor instantiates the template body for each node identified by *pattern*. This means the XSLT processor copies literal results to the result document and executes the XSLT instructions.

If there is more than one matching template rule, the XSLT processor chooses the matching template rule with the higher priority. If both have the same priority, the XSLT processor chooses the one that occurs last in the stylesheet.

For examples and additional information about templates, see [“Working with Templates”](#) on page 435.

Tip You can create an `xs1:template` element automatically using the XSLT mapper.

xsl:text

Adds a text node to the result tree.

Format

```
<xsl:text [disable-output-escaping="yes|no"]>  
  text_node_contents  
</xsl:text>
```

Description

The XSLT processor reports an error if instantiating *text_node_contents* results in anything other than characters.

You can also add text nodes to result documents by embedding the text in elements that you define.

You can specify the `disable-output-escaping` attribute of the `xsl:text` instruction. The allowed values are `yes` or `no`. The default is `no`. If the value is `yes`, the text node generated by instantiating the `xsl:text` element is output without any escaping. For example:

```
<xsl:text disable-output-escaping="yes">&lt;</xsl:text>
```

This instruction generates the single character `<`.

Examples

The following fragment adds two text nodes by embedding text.

```
<xsl:template match = "/">  
  <html>  
    <head><title>Authors and Their Books</title></head>  
    <body>  
      <intro>Books in stock are listed here.</intro>  
      ...  
    </body>  
  </html>  
</xsl:template>
```

The next example specifies the `xsl:text` instruction:

```
<xsl:text>Following is a list of authors.</xsl:text>
```

xsl:transform

The `xsl:transform` instruction is a synonym for `xsl:stylesheet`. See “[xsl:stylesheet](#)” on page 499.

xsl:value-of

Creates a new text node that contains the string value of an expression.

Format

```
<xsl:value-of select="expression"  
  [disable-output-escaping="yes|no"]/>
```

Description

The XSLT processor evaluates *expression* and converts the result to a string. If the string is not empty, a text node is created and added to the result. If the string is empty, the `xsl:value-of` instruction has no effect.

You can specify the `disable-output-escaping` attribute of the `xsl:value-of` instruction. The allowed values are `yes` and `no`. The default is `no`. If the value is `yes`, the text node generated by instantiating the `xsl:value-of` element is output without any escaping.

Tip You can create an `xsl:value-of` element automatically using the XSLT mapper.

Example

```
<xsl:template match = "author">  
  <p>  
    <xsl:value-of select = "first-name"/>  
    <xsl:text> </xsl:text>  
    <xsl:value-of select = "last-name"/>  
  </p>  
</xsl:template>
```

This example creates an HTML paragraph from an `author` element. The `author` element has `first-name` and `last-name` children. The resulting paragraph contains the value of the first `first-name` child element of the current node, followed by a space, followed by the value of the first `last-name` child element of the current node.

xsl:variable

Declares a variable and binds a value to that variable.

Format

```
<xsl:variable name="variable_name"  
  [select = "expression2"]  
  [expr = "expression3"]>  
  template_body  
</xsl:variable>
```

Description

The name attribute is required, and it must be a string. The value of the name attribute is a qualified name.

The value that you bind to a variable can be an object of any of the types that are returned by expressions. You can specify the value of the variable in several ways:

- Specify the `select` attribute. The value of the `select` attribute must be an expression. The XSLT processor evaluates the expression, and the result is the value of the variable. If you specify the `select` attribute, you must not specify any contents for the `xsl:variable` instruction. In other words, do not specify `template_body`.
- Specify the `expr` attribute. It is interpreted as an attribute value template. It allows computation of the value expression.
The `expr` attribute of the `xsl:variable` instruction is an extension of the XSLT standard. If you want to use an XSLT processor other than the Stylus Studio processor, you cannot specify the `expr` attribute in your stylesheet.
- Specify `template_body`. The XSLT processor instantiates this template to obtain the value of the variable. If you specify `template_body`, you must not specify the `select` attribute.
- Specify none of the above. In this case, the value of the variable is an empty string.

The difference between the `xsl:param` and `xsl:variable` instructions is that `xsl:param` defines a default value while `xsl:variable` defines a fixed value.

For any use of the `xsl:variable` element, there is a region of the stylesheet tree within which the binding is visible. This region includes the siblings that follow the `xsl:variable` instruction together with their descendants. Within this region, any binding of the variable that is visible on the `xsl:variable` element itself is hidden. Thus, only the innermost binding of a variable is visible. The set of variable bindings in scope for an

expression consists of those bindings that are visible at the point in the stylesheet where the expression occurs.

The `xsl:variable` instruction can be a top-level element. If it is, it declares a global variable that is visible to the entire stylesheet. When the XSLT processor evaluates the `select` or `expr` attribute in a top-level `xsl:variable` instruction, the current node is the root node of the document. The `xsl:variable` instruction is also allowed anywhere in a template that an XSLT instruction is allowed.

xsl:when

See “[xsl:choose](#)” on page 474.

xsl:with-param

Passes a parameter value to a template.

Format

```
<xsl:with-param name = "parameter_name"
  [select = "expression1"]
</xsl:with-param>
```

Description

The `xsl:with-param` instruction passes a parameter value to a template. If the template has no matching `xsl:param` declaration, the XSLT processor ignores the parameter. The value of *parameter_name* is a qualified name.

The `name` attribute is required, and it must be a string. The value of the `name` attribute is a qualified name.

The value that you pass to a template can be an object of any of the types that are returned by expressions. You can specify the value of the parameter in several ways:

- Specify the `select` attribute. The value of the `select` attribute must be an expression. The XSLT processor evaluates the expression, and the result is the value of the parameter. If you specify the `select` attribute, you must not specify any contents for the `xsl:with-param` instruction. In other words, do not specify *parameter_value*.
- Specify the `expr` attribute. It is interpreted as an attribute value template. It allows computation of the value expression.

- Specify *parameter_value*. If you specify *parameter_value*, you must not specify the `select` or `expr` attribute.
- Specify none of the above. In this case, the value of the parameter is an empty string.

The `xsl:with-param` element must be a child of `xsl:apply-templates` or `xsl:call-template`.

You can specify the `xsl:with-param` instruction in `xsl:call-template` and `xsl:apply-template` instructions.

Example

Suppose you specify the following parameter for a template:

```
<xsl:template name="Appendix">
  <xsl:param name = "heading"> 1. </xsl:param>
  . . .
</xsl:template>
```

You can pass another value for this variable as follows:

```
<xsl:call-template name = "Appendix">
  <xsl:with-param name = "heading"> A. </xsl:with-param>
</xsl:call-template>
```

Chapter 6 **Creating XSLT Using the XSLT Mapper**

The XSLT Mapper is available only in Stylus Studio XML Enterprise Suite and Stylus Studio XML Professional Suite.

In addition to writing XSLT manually in the XSLT text editor, Stylus Studio provides a graphical tool, the XSLT mapper, that allows you quickly compose XSLT without writing any code. This chapter describes the XSLT mapper, how to use it, and its relationship to the XSLT displayed on the **XSLT Source** tab.

For a brief introduction to the mechanics of using the XSLT mapper and some of its features, see [“Using the XSLT Mapper – Getting Started”](#) on page 44.

This chapter covers the following topics:

- [“Overview of the XSLT Mapper”](#) on page 508
- [“Source Documents”](#) on page 516
- [“Target Structures”](#) on page 523
- [“Mapping Source and Target Document Nodes”](#) on page 526
- [“Working with XSLT Instructions in XSLT Mapper”](#) on page 528
- [“Processing Source Nodes”](#) on page 534
- [“Creating and Working with Templates”](#) on page 541
- [“Creating an XSLT Scenario”](#) on page 543

Overview of the XSLT Mapper

The XSLT mapper helps you compose XSLT that aggregates data from one or more source documents, regardless of their origin or XML. For example, an inventory application might use information from multiple vendors, each of whom organizes invoices in a different way. You can use the XSLT mapper to identify source documents, map the relevant nodes from each to a target document, and in doing that define any required XSLT instructions, XPath or Java functions, and logical operators graphically.

To use the XSLT mapper to create an XSLT stylesheet, you start by specifying one or more source documents and one target document.

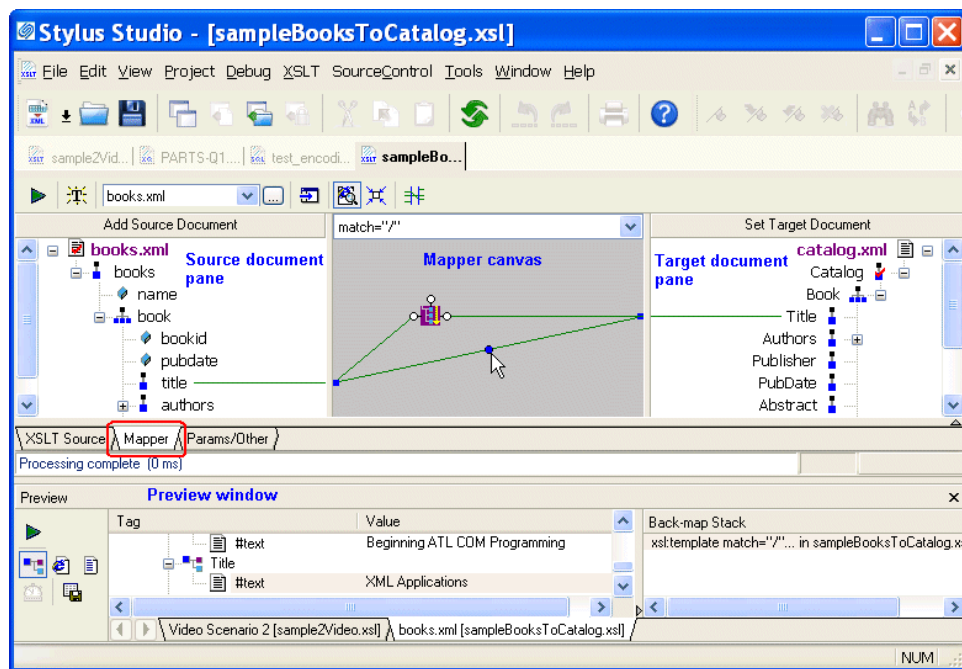

Figure 252. Example of XSLT Mapper

The **Mapper** tab consists of these areas:

- Source document pane, in which you add one or more source documents.
- Target structure pane, in which you specify the structure of the result you want the XSLT to return.
- Mapper canvas, on which you can define conditions, functions, and operations for source document nodes to filter return values that are then mapped to the target node.

- Source code pane (not shown in [Figure 252](#)). The source code pane allows you to view the source code while using the mapper. This is a great way to see how changes to the mapper affect the source, without the need to switch to the **XSLT Source** tab. Of course, the **XSLT Source** tab is available if you prefer working with the source using a full-page view. All views – Mapper tab, XSLT Source tab, and the source pane – are synchronized. When displayed, the source pane spans the width of the XSLT editor.

As you link elements and define XSLT instruction and function blocks in the mapper, Stylus Studio composes XSLT for you, which is visible (and editable) any time you click the XSLT editor's **XSLT Source** tab. When you have finished mapping, you can apply the stylesheet to XML documents that have the same schema as the source document. The result document also has the same schema as the destination document.

As with the **XSLT Source** tab, you can preview XSLT results from the **Mapper** tab by clicking the **Preview Result** button (▶). Debugging, however, can be performed from the **XSLT Source** tab only.

This section covers the following topics:

- [Example on page 509](#)
- [Graphical Support for Common XSLT Instructions and Expressions on page 510](#)
- [Setting Options for the XSLT Mapper on page 511](#)
- [Simplifying the Mapper Canvas Display on page 512](#)
- [Exporting Mappings on page 514](#)
- [Searching Document Panes on page 515](#)
- [Ensuring That Stylesheets Output Valid XML on page 515](#)

Example

Suppose you open the XML mapper and select `books.xml` as the source document and `catalog.xml` as the target document. You then map elements in the `books.xml` document or structure to elements in the `catalog.xml` document or structure. The result is a stylesheet that you can apply to `books.xml` and to other files that have a structure similar to that of `books.xml`. When you apply this stylesheet, the result is an XML document whose structure is consistent with that of `catalog.xml`.

Now suppose you want to apply a stylesheet to `catalog.xml` and output an XML file that has a structure similar to `books.xml`. To do this, you must use the XSLT mapper to create a second stylesheet. This time, `catalog.xml` is the source document and `books.xml` is the

Creating XSLT Using the XSLT Mapper

destination document. The result of this mapping is a stylesheet that you can apply to documents that have a structure similar to that of `catalog.xml`.

Graphical Support for Common XSLT Instructions and Expressions

The XSLT mapper has graphical support for

- XSLT instructions
- XPath functions
- Logical operators
- Java functions

Note The availability of specific XSLT functions is determined by the version of XSLT specified in the stylesheet. XSLT 2.0 has a much more extensive set of built-in functions than XSLT 1.0.

Using special symbols, called *blocks*, you can quickly and easily create complex XSLT without writing any code, as shown in [Figure 253](#):

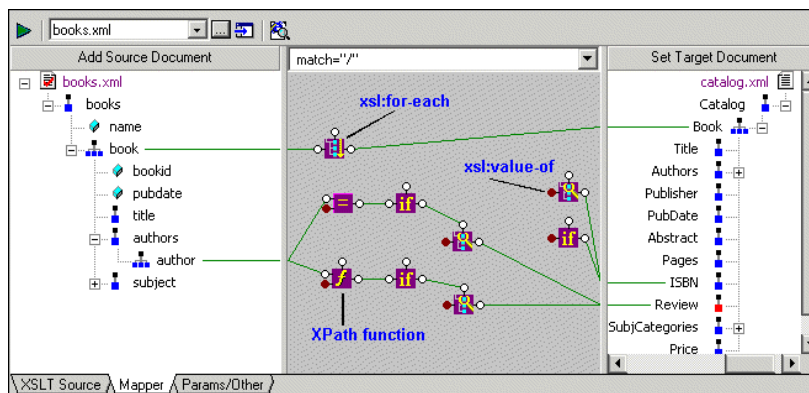

Blocks can be created

- Automatically, when you link one node to another. For example, if you link repeating elements in the source and target documents, Stylus Studio automatically creates an `xsl:for-each` instruction block in the mapper.

- Manually, by selecting the instruction or expression you want to create from the shortcut menu on the mapper canvas (right click on the mapper canvas to display this menu).
- By reverse-engineering the XSLT that you write on the **XSLT Source** tab – when you click the **Mapper** tab, XSLT that can be represented graphically is displayed on the mapper canvas.

See [Working with XSLT Instructions in XSLT Mapper](#) and [Processing Source Nodes](#) to learn more about working with blocks in the XSLT mapper.

Setting Options for the XSLT Mapper

There are a few options you can set that affect the XSLT stylesheets generated by the XSLT mapper. To display the **Options** dialog box, in the Stylus Studio tool bar, select **Tools > Options**.

Under **Module Settings > XSLT Editor**, click **Mapper**. The mapper has an option that determines whether Stylus Studio creates empty elements for unlinked nodes when the associated schema specifies that the elements are required. You might want to select this option to help ensure that your XSLT generates valid XML by ensuring that all required elements are accounted for.

Tip A red check appears on the symbol for required nodes in the target document tree displayed in the structure pane.

Among other options under the **XSLT Editor** heading, consider clicking **XSLT Settings** and specifying whether or not you want Stylus Studio to save scenario metainformation in the stylesheet. Scenario metainformation includes anything specified in the **Scenario Properties** dialog box – source and output URLs, parameter values, post-processing options, and so on.

Note If you select this option, Stylus Studio also saves mapper metainformation in the stylesheet; mapper metainformation includes the names of source files, node mapping information, and so on.

If you choose not to save scenario metainformation in the stylesheet, and if the stylesheet belongs to a project, Stylus Studio saves mapper metainformation in the project. If the stylesheet does not belong to a project, and you choose not to save metainformation in the stylesheet, mapping metainformation is not saved.

Simplifying the Mapper Canvas Display

By default, the XSLT Mapper displays all links between source and target document nodes, regardless of whether or not the node associated with a link is currently visible in the **Source Document** or **Target Document** pane. Further, as your XSLT code becomes more complex, the mapper canvas can become dense with graphical representations of the functions defined in the code and the links that represent them. Consider this example of sample2Video.xsl, one of the sample XSLT stylesheets in the Examples project installed with Stylus Studio.

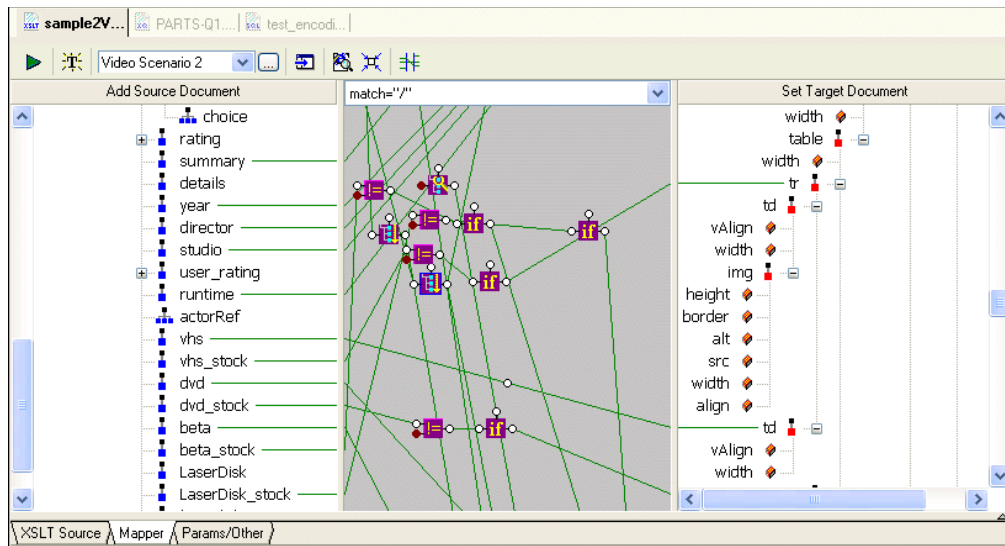

Figure 254. Mapper Shows Links to All Nodes, Visible or Not

You can hide links for nodes that are not currently visible in the **Source Document** or **Target Document** pane by clicking the **Hide Links for Nodes that are not Visible** button, as shown in [Figure 255](#):

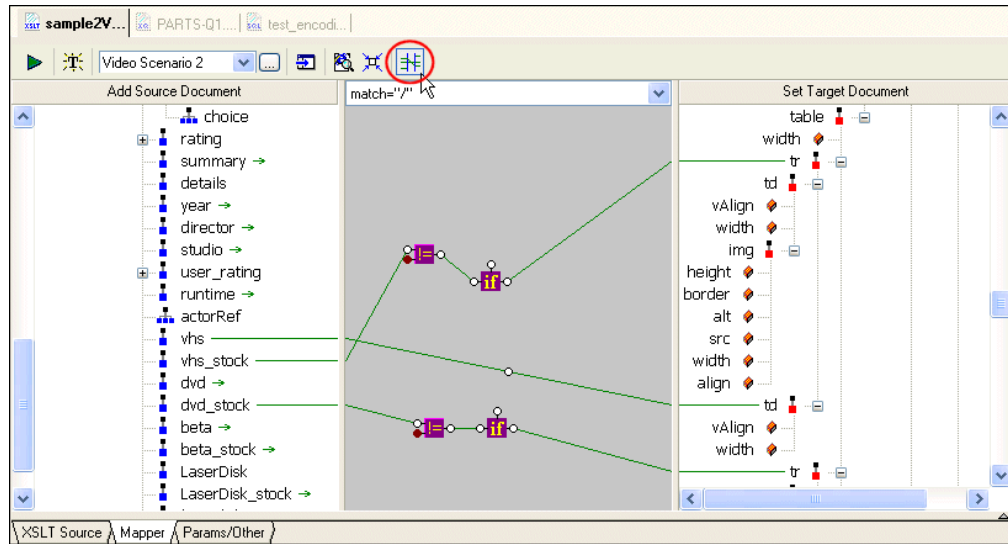

Figure 255. Simply the Mapper by Hiding Links

When you use this feature, Stylus Studio displays

- Links in the Mapper canvas only if both nodes are currently visible in the document panes
- Green arrows (like the ones shown in [Figure 256](#)) in the document panes if only one of two linked nodes is currently visible.

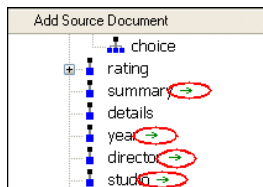

Figure 256. Arrows Identify Partially Available Links

Other Mapper Display Features

In addition to displaying links for only those nodes that are visible in both document panes, you can use the document node shortcut menu (right-click on a node in a document pane) to

- Show links to a specific node
- Hide links to a specific node
- Show/hide all links

Exporting Mappings

You can export a mapping – source and target document trees and Mapper canvas contents – as an image file. The default image format is JPEG (.jpg), but you can choose from other popular image file formats such as .bmp and .tiff.

The exported image reflects the document trees at the time you export the image – if you have collapsed a node in Stylus Studio, for example, that node is also collapsed in the exported image. However, the exported image includes the entire document tree and Mapper canvas, not just what is currently visible on the **Mapper** tab.

By default, all source-target document links are displayed. However, if you have chosen to [hide or show links](#) for only certain nodes, the exported image reflects that choice and displays only the links for the nodes as you have specified. See “[Simplifying the Mapper Canvas Display](#)” on page 512 for more information on hiding and showing links.

◆ **To export an XSLT mapping:**

1. Optionally, hide links for any nodes in the source or target documents that you do not want to appear in the exported image.
2. Select **XSLT > Export Mapping as Image** from the Stylus Studio menu. Stylus Studio displays the **Save As** dialog box.
3. Specify a URL for the file.
4. Optionally, change the image type. (The default is JPEG; .bmp and .tiff are also available.)
5. Click **Save**.

Searching Document Panes

You can search document panes using the **Find** dialog box.

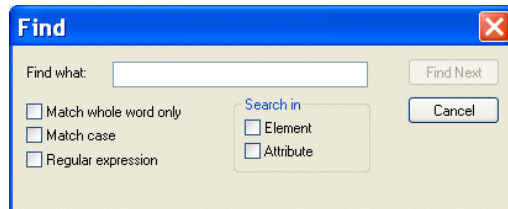

Figure 257. You Can Search Document Panes

You can restrict your search to elements and/or attributes, and you can even search using regular expressions to define your match pattern.

◆ **To display the Find dialog box:**

1. Right-click in the document pane.
2. Select **Find** from the shortcut menu.

Ensuring That Stylesheets Output Valid XML

Stylus Studio cannot automatically generate a stylesheet that will always generate a valid XML document. As defined by the W3C, an XML document is considered to be valid if it conforms to the DTD with which it is associated.

For example, consider a stylesheet that has required attributes. In order to specify meaningful values for them, you need to have insight as to the semantics of the operation the stylesheet is performing, and it is difficult for any application to infer this type of information. Always check to see that the stylesheets you create using the XSLT mapper generate valid input.

Steps for Mapping XML to XML

◆ **To create an XSLT stylesheet using the XSLT mapper:**

1. From the Stylus Studio menu bar, select **File > New > XSLT: Mapper**. Stylus Studio displays the XSLT editor with the **Mapper** tab selected.
2. Select one or more source documents and a target document.

Creating XSLT Using the XSLT Mapper

3. In both the source and the target panes, click the root element and then press the asterisk key (*) in the numeric key pad to expand the schema tree.
4. Map nodes in the source documents to nodes in the target document, define XSLT instructions and functions, and create named and matched templates using the mapper's graphical tools.

Tip

Consider working through the source document in document order as you map source and target elements.

5. Check the **XSLT Source** view from time to time. This allows you to confirm that the stylesheet is doing what you expect it to do (and it is also a good way to teach yourself XSLT). Changes you make directly to the source are reflected on the **Mapper** tab, and vice versa.

Each of these steps is described in greater detail in the following sections.

Source Documents

In Stylus Studio, a source document in the XSLT mapper can be one or more of the following:

- An XML document
- An XML Schema (XSD)
- A document type definition (DTD)
- Zip Archive formatted documents (Microsoft Office Open XML, OpenDocument Format, and .zip)

The role of a source document is to provide Stylus Studio with a structure that it can use to compose the XSLT stylesheet, based on how you map individual source document elements and attributes to nodes in the target structure. Stylus Studio infers the target structure from the document (XML, XSD, or DTD) you specify and displays this structure on the **Mapper** tab.

This section covers the following topics:

- [Choosing Source Documents](#)
- [Source Documents and XML Instances](#)
- [How to Add a Source Document](#)
- [How to Remove a Source Document](#)
- [How Source Documents are Displayed](#)

For information on using Zip Archive formatted documents as source documents, see [“Working with Zip Archive Format Files as Data Sources”](#) on page 862.

Choosing Source Documents

You can use one or more source documents to build a stylesheet in the Stylus Studio XSLT mapper. You might want to select more than one document if you need their elements or attributes to fully describe the target structure or the desired XSLT result content, or if you want to aggregate multiple sources in a single document, for example.

If you choose an XSD or DTD document, you must also choose an XML instance document to associate with it. Stylus Studio uses the instance document associated with an XSD or DTD source document to generate the XPath document() function in the finished XSLT. As a result, it is this document that is used to preview XSLT results.

Tip If you want to examine the contents of the XML document specified as the source file in the scenario, click **Open XML From Scenario**  , which is at the top of the XML mapper window. Stylus Studio displays the source document in the XML editor.

See [Source Documents and XML Instances](#) to learn more about how Stylus Studio treats source documents. See [Creating an XSLT Scenario](#) to learn more about XSLT scenarios.

Source Documents and XML Instances

As described previously, Stylus Studio uses the source documents you specify to display a structure you can use to create mappings to the target structure. In addition to the document structure, Stylus Studio needs document content information in order to compose a correct XSLT stylesheet. You provide this information by associating a XML instance to each source document you specify.

Types of associations

Source documents can have one of three associations, each of which has implications for the XPath expressions written by Stylus Studio, which uses these documents when it composes the XSLT stylesheet. A source document can be associated with

Creating XSLT Using the XSLT Mapper

- Itself. That is, the document represented by structure displayed on the **Mapper** tab and the XML instance are one in the same. In this situation, Stylus Studio generates the document() function in the XSLT stylesheet. For example:

```
document("file://c:\Program Files\Stylus Studio\examples\simpleMappings\catalog.xml")/books/book
```

Note The previous example shows the XSLT that results when an XML document is used to specify the source structure. This is not possible with XSD or DTD source documents.

- The XML document specified in the XSLT scenario. Only one source document can be associated with the XSLT scenario. In this situation, Stylus Studio does not generate the document() function in the XSLT stylesheet. In this situation, the document() function is not necessary because Stylus Studio uses the XSLT input document specified in the **Scenario Properties** dialog box.

By default, Stylus Studio uses the first XML document you add to the XSLT mapper as the source XML for the XSLT scenario, as shown here:

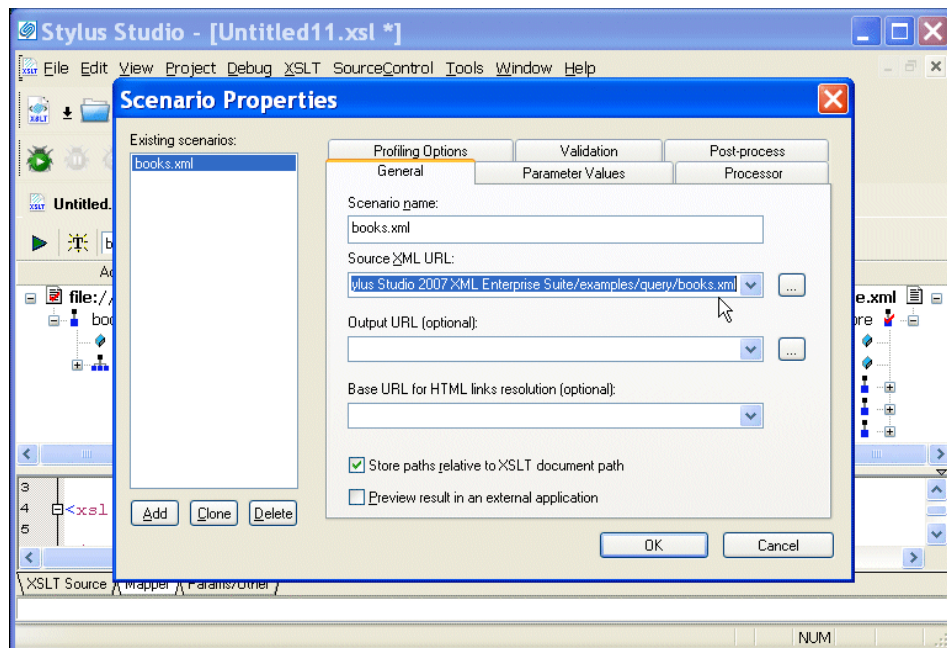

Figure 258. XSLT Scenario

The document specified in the **Source XML URL** field on the **Scenario Properties** dialog box is the document to which the XSLT is applied when you preview the XSLT. You can select this association for another XML document if you choose, but only one source document may have this association.

Note If you specify an XML document as the first source document, Stylus Studio creates a scenario for you automatically, using that document as the scenario's source XML. If you specify some other type of document (XSD or DTD), Stylus Studio prompts you to create a scenario – and to specify an XML document as the source – when you preview the XSLT. See [Creating an XSLT Scenario](#).

- Some other XML instance. A XSD or DTD document used as a mapper source document must always be associated with an XML instance. In this situation, Stylus Studio generates the document() function in the XSLT stylesheet when accessing nodes of the document structure.

Source document icons

Stylus Studio uses different document icons to indicate how a source document structure is related to corresponding XML document content.

Table 63. Source Document Icons

<i>Icon</i>	<i>Meaning</i>
	The source document is associated with itself. This is the default for most XML documents (and XML documents only).
	The source document is associated with default XML document specified in the Source XML URL field in the XSLT scenario. This is the case with the first XML document you add to XSLT mapper, but you can change this association manually if you choose. See How to change a source document association .
	The source document is associated with a separate XML document instance. XSD and DTD source documents are always associated with an XML instance.

How to change a source document association

◆ **To change a source document association:**

1. Click the **Mapper** tab if necessary.
2. Right click the source document whose association you want to change.
The source document shortcut menu appears.
3. Click **Associate With**, and then select the document you want to associate with the source document.

How to Add a Source Document

◆ **To add a source document to XSLT mapper:**

1. Click the **Mapper** tab if necessary.
2. Click the **Add Source Document** button at the top left of the **Mapper** tab.
The **Open** dialog box appears.
3. Select the document you want to use as the source document to map to the target document.
4. Click **Open**.

If you selected an XML document in [Step 3](#), the document appears in the source document pane of the **Mapper** tab. Go to [Step 5](#).

If you selected an XSD or DTD document, Stylus Studio displays the **Choose Root Element** dialog box.

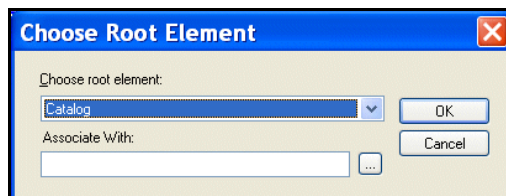

Figure 259. Choose Root Element Dialog Box

You use the **Associate With** field to associate the XSD or DTD with an XML instance.

Note

The **Associate With** field appears only when you add a second document to the XSLT mapper source and that document is an XSD or DTD. You use it to specify the XML instance that you want to associate with the XSD or DTD. This field does not appear if the XSD or DTD is the first source document you add to the XSLT mapper – Stylus Studio uses the XML Source document specified in the **Scenario Properties** dialog box as the XML instance in this case.

- a. Select the element from the XSD or DTD document that you want to use as the root element. The **Choose root element** drop-down list displays elements defined in the document you selected in [Step 3](#).
 - b. Use the **Browse** () button to specify the XML instance to which you want to associate the document you have chosen as your structure. The root element of the XML document you select should be the same as the element you selected as the root element from the XSD or DTD document.
 - c. Click **OK**.
The document appears in the source document pane of the **Mapper** tab. Go to [Step 5](#).
5. To add another source document, return to [Step 2](#).

How to Remove a Source Document

Note A source document cannot be removed from XSLT mapper if it is mapped to the target structure. See [Removing Source-Target Maps](#).

◆ **To remove a source document from the XSLT mapper:**

1. Click the **Mapper** tab if necessary.
2. Remove any maps from the source document to the target schema. (See [Removing Source-Target Maps](#) if you need help with this step.)
3. Right click on the source document.
The source document shortcut menu appears.
4. Select **Remove Schema**.

How Source Documents are Displayed

A source document is represented in the mapper using a document icon; its name is displayed using a different color to help distinguish the document from elements and attributes. The document icon is modified based on the source document's association with other documents. See [Source Documents and XML Instances](#) for more information on this topic.

By default, only the file name itself is displayed; if you want, you can display the document's full path by selecting **Show Full Path** on the document's shortcut menu. (Right-click on the document name to display the shortcut menu.)

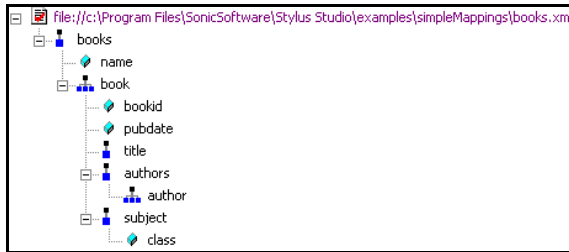

Figure 260. Source Document Display

Source documents are displayed using the tree view; you can use your standard keyboard's *, +, and - number pad keys to expand and collapse selected documents.

Document structure symbols

Stylus Studio uses the following symbols to represent nodes in both source and target document structures

Table 64. Document Structure Symbols

<i>Symbol</i>	<i>Meaning</i>
	Repeating element
	Element
	Attribute

See [Source document icons](#) to learn about the different ways source document icons are depicted.

Getting source document details

If you want details about the source document that are not available in tree view, you can open the document by selecting **Open** from the document's shortcut menu. When you open a document this way, Stylus Studio displays it in the XML editor. XSD and DTD documents are displayed on the XML editor's **Schema** tab.

Target Structures

There are two ways to specify an XSLT target structure:

- You can select an existing document from which Stylus Studio infers a structure and, optionally, modify the structure. Existing nodes in a target structure are displayed in blue. Nodes that you add are displayed in red.
- You can build a structure from scratch, starting with the root element and defining other elements and attributes as needed. Nodes for target structures you define are displayed in red.

This section covers the following topics:

- [Using an Existing Document](#)
- [Building a Target Structure](#)
- [Modifying the Target Structure](#)

Using an Existing Document

◆ To use an existing document to provide the XSLT target structure:

1. Click the **Mapper** tab if necessary.
2. Click the **Set Target Document** button at the top left of the **Mapper** tab.
The **Open** dialog box appears.
3. Select the document you want to use to provide the target structure for defining the mapping (XML, XSD, or DTD).
4. Click **Open**.
The structure of the document you select appears in the target document pane of the **Mapper** tab.

Building a Target Structure

To build a target structure from scratch, you first create a root element, and then define child elements and attributes as needed.

How to create a root element

◆ **To create a root element:**

1. Click the **Mapper** tab if necessary.
2. Right click the area underneath the **Set Target Document** button.
The target document shortcut menu appears.
3. Select **Create Root Element**.
The **Name** dialog box appears.

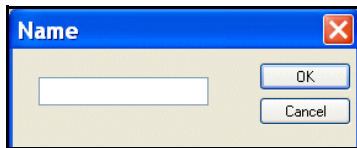

Figure 261. Name Dialog Box

4. Type a name for the root element and click **OK**.
The root element you specified appears in the target document pane of the **Mapper** tab.

How to create elements and attributes

You can create elements and attributes in a new or existing target structure.

◆ **To create elements and attributes:**

1. Click the **Mapper** tab if necessary.
2. Select the attribute or element to which you want to add a child element or attribute.
If you have just created a root element, select the root element.
3. Right click the area underneath the **Set Target Document** button.
The target document shortcut menu appears.
4. Choose one of the following:
 - **Add Attribute**
 - **Add Child Element**

- **Insert Element After** (This choice is not applicable to the root element; it creates the element as a sibling of the selected element.)

The **Name** dialog box appears.

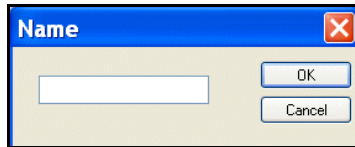

Figure 262. Name Dialog Box

5. Type a name for the node and click **OK**.
The node you specified is added to the target structure in the **Mapper** tab.

Modifying the Target Structure

This section describes the techniques you can use to modify the structure and content of an XSLT mapper target structure. It covers the following topics:

- [Adding a Node](#)
- [Removing a Node](#)

Adding a Node

See [How to create elements and attributes](#).

Removing a Node

Note Before you can remove a node, you must delete any links to that node. See [Removing Source-Target Maps](#).

◆ To remove a node from the target structure:

1. Remove any links to the node you want to remove from the target structure. See [Removing Source-Target Maps](#) if you need help with this step.
2. Select the node and press the Delete key.
Alternative: Right-click the node and select **Remove Node** from the shortcut menu.

Mapping Source and Target Document Nodes

You map a source document node to a target structure node using drag and drop to create a link between the two nodes. Stylus Studio composes XSLT based on these maps.

This section covers the following topics:

- [Preserving Mapper Layout](#)
- [Left and Right Mouse Buttons Explained](#)
- [How to Map Nodes](#)
- [Removing Source-Target Maps](#)

Tip You can also map source document nodes to XSLT instruction blocks, XPath and Java function blocks, and logical operators. See [Working with XSLT Instructions in XSLT Mapper](#) and [Processing Source Nodes](#).

Preserving Mapper Layout

As you add function blocks to the XSLT mapper, Stylus Studio places them in the center of the mapper canvas. You can change the default placement of function blocks by dragging and drag and dropping them where you like. Stylus Studio preserves the placement you select within and across sessions (as you toggle between the mapper and the **XSLT Source** tab, for example).

As you use the splitter in the XSLT mapper to widen the source and target document panes, the size of the mapper canvas is reduced. The **Fit in Mapper Canvas** button () located at the top of the XSLT mapper, redraws the diagram in whatever space is currently available to the mapper canvas. This feature is also available from the mapper short-cut menu (right-click anywhere on the mapper canvas to display the short-cut menu).

Left and Right Mouse Buttons Explained

You can use either the left or the right mouse button to perform the drag and drop operation used to create source-target mappings in the XSLT mapper.

If you use the left mouse button to perform the drag operation, the link always maps the source node to the target node without making any changes to the target structure. If you

use the right mouse button, Stylus Studio displays a shortcut menu that provides you with alternatives for modifying the target structure.

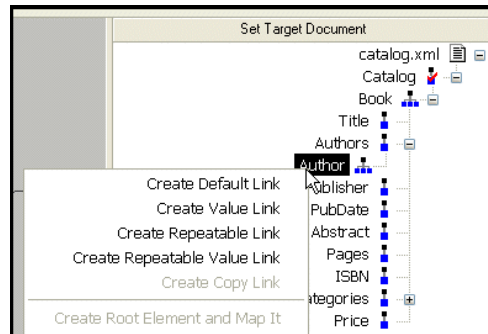

Figure 263. Shortcut Menu for Target Document Operations

Using this menu, you can

- Map a source document node to an existing target structure node – this menu choice, **Map to This Node**, is the same as creating the link using the left mouse button.
- Add a source document node (element or attribute) as an attribute of the target structure node you select and map the two nodes.
- Add a source document node as a child element of the target structure node you select and map the two nodes.
- Add a source document node as a sibling of the target structure node you select and map the two nodes.
- Copy the entire source document node – its structure and its content – to the target structure and map it.

How to Map Nodes

◆ To map nodes:

1. Using either the left or right mouse button, drag the source document element or attribute to the appropriate node on the target structure.

Tip If you need help with this step, see [Left and Right Mouse Buttons Explained](#).

2. When the pointer is on the appropriate target element, release the mouse button to complete the link.

Stylus Studio draws a link between the source and target nodes you chose in [Step 1](#). If you linked two repeating elements, Stylus Studio displays a symbol representing the `xsl:for-each` instruction. See [Working with XSLT Instructions in XSLT Mapper](#) on page 528.

Removing Source-Target Maps

◆ **To remove a map from a source document node to a target element node:**

1. Select the line that represents the map you want to delete.

Tip Select the portion of the line that is drawn on the XSLT mapper canvas.

2. Press the **Delete** key.

Alternative: Select **Delete** from the line shortcut menu (right click on the line to display the shortcut menu).

Working with XSLT Instructions in XSLT Mapper

As described in [Graphical Support for Common XSLT Instructions and Expressions](#) on page 510, you can create and work with XSLT instructions in the XSLT mapper using symbols called blocks. Each supported instruction is represented by a different block (symbols distinguish one block from another), and you complete the instruction's definition graphically, using drag and drop.

This section identifies the XSLT instructions supported by the mapper, their features, and how to use them. It covers the following topics:

- [What XSLT Instructions Are Represented Graphically](#) on page 529
- [Instruction Block Ports](#) on page 529
- [Understanding Input Ports](#) on page 530
- [The Flow Port](#) on page 531
- [Adding an Instruction Block to the XSLT Mapper](#) on page 532
- [xsl:if and xsl:choose](#) on page 533

What XSLT Instructions Are Represented Graphically

The XSLT mapper represents the following XSLT instructions:

Table 65. XSLT Instruction Blocks in XSLT Mapper

<i>XSLT Instruction</i>	<i>Representation in the XSLT Mapper</i>
<code>xsl:value-of</code>	
<code>xsl:for-each</code>	
<code>xsl:if</code>	
<code>xsl:choose</code>	
<code>xsl:apply-templates</code>	
<code>xsl:call-template</code>	

Note You can create any XSLT instruction in the XSLT source, but only the instructions in [Table 65](#) are represented graphically in the XSLT mapper. XSLT instructions that are not supported by the mapper have no graphical representation.

Instruction Block Ports

All XSLT instruction blocks have at least three connectors, called *ports*. Look at the `xsl:value-of` instruction block shown in [Figure 264](#).

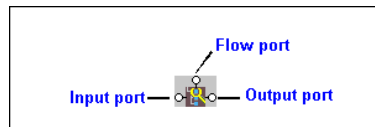

Figure 264. Example of an XSLT `xsl:value-of` Instruction Block

You use these ports to link source and target nodes, to perform processing on source document nodes, and to provide flow control as the result of a `xsl:choose` or `xsl:if`.

Ports are also part of XPath and Java function blocks, logical operator blocks, and text blocks. (See [Processing Source Nodes on page 534](#) for information on working with these types of blocks.)

Specifying Values for Ports

After you have added an instruction block to the XSLT mapper, you need to complete its definition. You do this by linking the instruction block's input, output, and, optionally, flow ports to nodes and other blocks in the mapper.

The way you specify values for ports varies slightly between input ports and flow and output ports, but, generally speaking, you can either

- Dragging a link from the port to a target document node or to the flow port on another instruction block.
- Double-click the port and typing a value (a string or an XPath expression, for example) in the **Value** dialog box.

Tip To see the XSLT that is being generated based on the XSLT instruction you are creating, right click the instruction and select **Go To Source** from the shortcut menu.

Understanding Input Ports

Stylus Studio interprets input ports differently for different XSLT instructions, as shown in [Table 66](#):

Table 66. XSLT Instruction Blocks in XSLT Mapper

<i>XSLT Instruction</i>	<i>Meaning of Input Port</i>
xsl:value-of	Used to define the value of the <code>select</code> attribute. For example: <code><xsl:value-of select="'Owen'"/></code>
xsl:for-each	Used to define the XPath expression for the <code>select</code> attribute. For example: <code><xsl:for-each select="books/book"></code>
xsl:if	Used to define the value of the <code>test</code> attribute. For example: <code><xsl:if test="authors/author= 'Henry'"/></code> See xsl:if and xsl:choose on page 533 to learn more about when to use this instruction.
xsl:choose	Used to define the value of the <code>test</code> attribute of the nested <code>xsl:when</code> element. For example: <code><xsl:when test="contains(authors/author, 'Marchese')"/></code> See xsl:if and xsl:choose on page 533 to learn more about when to use this instruction.

Table 66. XSLT Instruction Blocks in XSLT Mapper

<i>XSLT Instruction</i>	<i>Meaning of Input Port</i>
xsl:apply-templates	Used to define the value of the select attribute. For example: <xsl:apply-templates select="subject"/>
xsl:call-template	Used to define the value of the name attribute. For example: <xsl:call-template name="newAuthorsTemplate"/>

Specifying Values for Input Ports

You can specify values for input ports by:

- Dragging a link from a source document node or from the output port of another block (like that of an XPath function or If block, for example).
- Double-clicking the port and typing a value (a string or an XPath expression, for example) in the **Value** dialog box.

Tip When you mouse over an input port, Stylus Studio displays the value associated with that port.

Red Input Ports

If an xsl: instruction's attribute takes a literal or string value (such as xsl:value-of select="'Recommended'"/>, for example) and a value has been provided for the attribute, Stylus Studio fills the input port associated with that attribute with a deep red to indicate that a value has been specified.

The Flow Port

Output ports for any of the following xsl: instructions can be linked to the flow port of an instruction block:

- xsl:if
- The xsl:when element of xsl:choose
- xsl:for-each

You might decide you want a particular xsl:for-each instruction executed only after performing a certain function, for example.

Adding an Instruction Block to the XSLT Mapper

Tip If you enter an XSLT instruction in the XSLT source and that instruction can be graphically represented in the mapper, the instruction, including appropriate links to source and target nodes, appears the next time you display the **Mapper** tab.

◆ To add an instruction block to the XSLT mapper

1. Right click on the mapper canvas.
The shortcut menu appears.
2. Select **XSLT Instructions** from the shortcut menu.
The **XSLT Instructions** submenu appears.
3. Select the instruction you want to add to your XSLT.
The block for the instruction you selected appears in the mapper canvas.
4. Provide a value for the input port(s). See [Specifying Values for Ports on page 530](#) if you need help with this step.
5. Link the output port(s).
6. Optionally, link the flow port.

Notes About Creating Instruction Blocks

Be aware of the following when working with XSLT instruction blocks in the XSLT mapper:

- To simplify the mapper's appearance, Stylus Studio sometimes removes blocks from the mapper canvas and replaces them with a simple link. For example, imagine creating an `xsl:value-of` instruction block and linking source and target document nodes. Stylus Studio displays the instruction block, but if you leave the **Mapper** and later return to it, the block symbol for the `xsl:value-of` instruction is replaced by a link with a small circle at its center, link the one shown in [Figure 265](#).

Figure 265. `xsl:value-of` in XSLT Mapper

If you mouse over the circle, Stylus Studio displays the XSLT represented by the link (`xsl:value-of select="/books/book/@pubdate"/`, for example).

This behavior also exists for text blocks created in the mapper that are not also linked to other blocks in the mapper. See [Setting a Text Value on page 538](#).

- If you type an XSLT instruction in the XSLT source that is not represented by the XSLT mapper, no representation of that XSLT instruction is displayed on the **Mapper** tab. The code remains as part of the XSLT source, however.
- If you start creating an XSLT instruction in the mapper but do not completely define it (say you specify only the input port for an `xs1:for-each` instruction, for example), it is not represented in the XSLT source, and it is removed from the XSLT mapper if you leave the **Mapper** tab and then return to it.

xs1:if and xs1:choose

The `xs1:if` instruction cannot express an else condition. It has a single input port, and a single output port, as shown in [Figure 266](#).

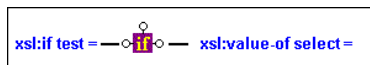

Figure 266. xs1:if Instruction Block

Once fully defined, the `xs1:if` block generates code like the following:

```
<Review>
  <xs1:if test="authors/author= 'Mino11o'">
    <xs1:value-of select="'Recommended'"/>
  </xs1:if>
  <xs1:if test="contains(authors/author,'Pedruzzi')">
    <xs1:value-of select="'A best buy'"/>
  </xs1:if>
</Review>
```

If you need to express an else condition, use the `xs1:choose` instruction block. This instruction block has two output ports by default, one for the `xs1:when test=` attribute, and one for the one `xs1:otherwise` element.

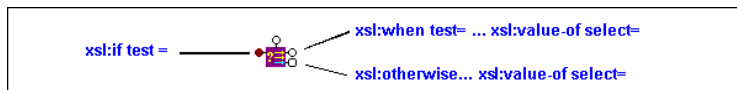

Figure 267. xs1:choose Instruction Block

The `xsl:choose` instruction block generates code like the following:

```
<Review>
  <xsl:choose>
    <xsl:when test="authors/author= 'Minollo'">
      <xsl:value-of select="'Recommended'"/>
    </xsl:when>
    <xsl:when test="contains(authors/author, 'Pedruzzi')">
      <xsl:value-of select="'authors best buy'"/>
    </xsl:when>
    <xsl:otherwise>
      <xsl:value-of select="'bah...'" />
    </xsl:otherwise>
  </xsl:choose>
</Review>
```

If you need to define more than one `xsl:when` `test=` attribute, use the **xsl:choose** shortcut menu (right click) and select **Add When Port**.

Note Stylus Studio generates the `xsl:otherwise` element by default for all `xsl:choose` instructions.

Processing Source Nodes

You can use any of the following to combine nodes or process nodes in the source document and map the result to a node in the target document:

- [XPath Function Blocks on page 534](#)
- [Logical Operators on page 537](#)
- [Setting a Text Value on page 538](#)
- [Defining Java Functions in the XSLT Mapper on page 540](#)

XPath Function Blocks

Stylus Studio supports standard XPath functions defined by the W3C. This section describes how to work with function blocks in XSLT mapper and covers the following topics:

- [Parts of a Function Block](#)
- [Types of Function Blocks](#)
- [Creating a Function Block](#)
- [Deleting a Function Block](#)

Parts of a Function Block

Function blocks are drawn as a purple block with an italic “*f*” at its center, and connectors, called *ports*, placed along the block’s border. Input ports (one or more depending on the function) on the left, the flow port at the top, and the output port on the right:

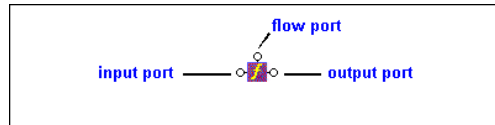

Figure 268. Function Block

Input ports

Input ports are on the left side of the function block. The number and definition of input ports varies from function to function. To specify a value for an input port, you can

- Drag a source document element or attribute to the port and release it
- Double-click the port and enter the function in the **Value** dialog box

Flow port

Flow ports on the top of function blocks are generally used only when a function is used in a direct link between a source and target node.

Output port

The output port is on the right side of the function block. You use the output port to map the function result directly to a target structure element or attribute, or to an IF, condition, or another function block.

Types of Function Blocks

The XPath functions available in XSLT mapper include the following:

- boolean
- ceiling
- concat
- contains
- count
- floor
- format

- last
- local-name
- mod
- name
- normalize-space
- number
- position
- round
- starts-with
- string
- string-length
- substring
- substring-after
- substring-before
- sum
- translate

XPath Mathematical Functions

In order to simplify the graphical presentation in the XSLT mapper, the following XPath mathematical functions are not graphically represented:

- add
- div
- multiply
- subtract

You can easily express these functions by typing them in the **Value** dialog box displayed when you double-click an input port.

Creating a Function Block

◆ **To create a function block:**

1. In the XSLT editor, in the **Mapper** tab, right-click mapper canvas.
2. In the shortcut menu that appears, click **XPath Functions** and slide to the submenu.
3. Click the function you want to use. Stylus Studio displays a function block for the function you selected.

Deleting a Function Block

◆ **To delete a function block:**

Select it and press the Delete key.

If the function block is part of a link, deleting the function block also deletes the link.

Logical Operators

The Stylus Studio XSLT mapper allows you to graphically define the following types of conditions:

- Equal (=)
- Less than (<)
- Greater than (>)
- Less than or equal to (<=)
- Greater than or equal to (>=)
- and (&)
- or (||)

All condition blocks have two input ports and a single output port, as shown in this example of a greater than block.

Figure 269. Greater Than Block

You can map the return port to a target structure element or attribute, or to the input port on an XSLT instruction, XPath function, or another condition block.

Setting a Text Value

You can set text values for target structure elements and attributes. You might want to do this if you are composing a mapping whose target structure contains an element or attribute that requires a fixed value, instead of using a value gathered from an input XML document.

Example

Here is the XSLT code Stylus Studio generates for the `Title` element when a text value is specified for it:

```
<Book>  
  <Title>Confederacy of Dunces</Title>  
</Book>
```

Stylus Studio displays a red letter **T** for nodes for which you define a text value:

Figure 270. Symbols for Nodes With Text Values

There are two ways to set a text value:

- On the mapper canvas
- On the target node

How to Set a Text Value on the Mapper Canvas

◆ **To set a text value on the mapper canvas:**

1. Right-click on the mapper canvas.
The shortcut menu appears.
2. Select **Text Block** from the shortcut menu.
The text block appears on the mapper.

Figure 271. Text Block

Double-click the text block to display the **Value** dialog box.

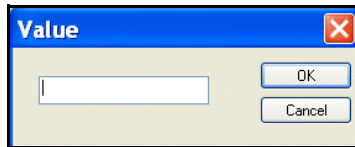

Figure 272. Value Dialog Box

Tip You can also display the **Value** dialog box by selecting **Properties** from the text block shortcut menu (right click).

3. Type a value and click **OK**.
4. Drag a link from the text block's output port to the target node to which you want to assign the text value.

Note Unless the text block is linked to another block (such as a logical operator or an XPath function), Stylus Studio removes it from the mapper canvas if you leave and then return to the **Mapper** tab. In this case, a red T is displayed next to the target node's name.

How to Set a Text Value on the Target Node

◆ To set a text value on a target node:

1. Right-click the node for which you want to set the text value.
The shortcut menu appears.
2. Select **Set Text Value** from the shortcut menu.
The **Value** dialog box appears.

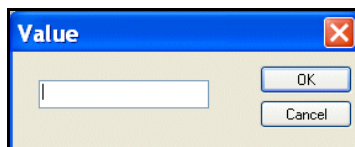

Figure 273. Value Dialog Box

3. Type the string you want to use as the text value and click **OK**.

Defining Java Functions in the XSLT Mapper

You can write your own Java functions and use them when you map nodes.

◆ **To define your own functions:**

1. Ensure that a Java virtual machine is running locally.
2. Create the class file for your function. See [“About Adding Java Class Files”](#) on page 540 for more help with this step.
3. Display the **Mapper** tab in the XSLT editor, if necessary.
4. Right-click the mapper canvas.
5. In the pop-up menu that appears, select **Java Functions > Register Java Extension Class**.
6. In the **Java Class Browser** dialog box that appears, navigate to and select the Java class that provides your function.
7. Click **OK** in the **Java Class Browser** dialog box.

Now when you select **Java Functions** from the mapper short-cut menu, the list of functions includes the function you registered.

About Adding Java Class Files

The class file must be in your CLASSPATH environment variable or in the Stylus Studio ClassPath. To add it to the Stylus Studio ClassPath, select **Tools > Options** from the Stylus Studio menu bar. In the **Options** dialog box, expand **Application Settings** and click **Java Virtual Machine**.

Creating and Working with Templates

A stylesheet can contain more than one template. This section describes Stylus Studio's features for creating and working with named and matched templates in XSLT mapper.

What Happens When You Create a Template

When you create a template, Stylus Studio switches the XSLT mapper to the new template. The attributes identifying the template you are currently viewing are displayed in the template drop-down list at the top of the mapper canvas.

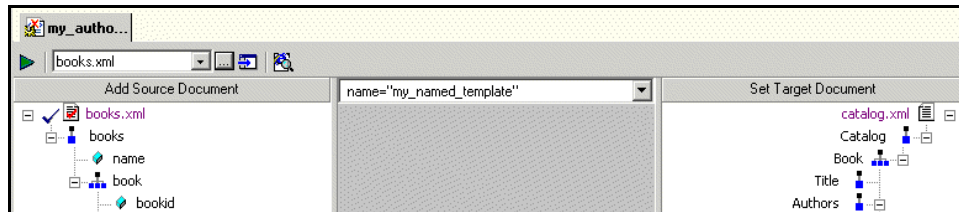

Figure 274. Drop-down List Shows Current Template

You can change the template view at any time, by selecting the template from the drop-down list, as shown in Figure 275.

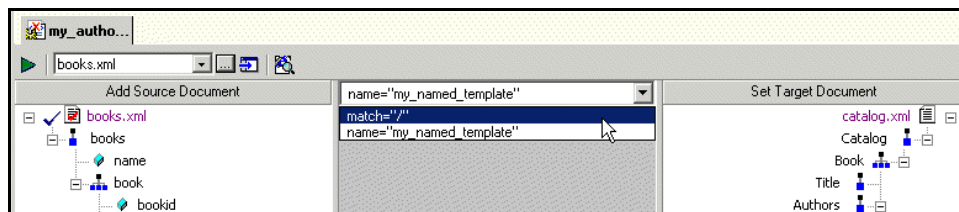

Figure 275. Display Different Templates Using the Drop-down List

Tip At any time, the mapper shows only the links that have been defined for the current template.

How to Create a Named or Matched Template

◆ **To create a named or matched template:**

1. Right-click the XSLT mapper canvas.
2. Select **Create Template > Named Template** or **> Matched Template** from the shortcut menu.

Stylus Studio displays the **Named Template** (or **Matched Template**) dialog box. (The **Named Template** dialog box is shown in [Figure 276](#).)

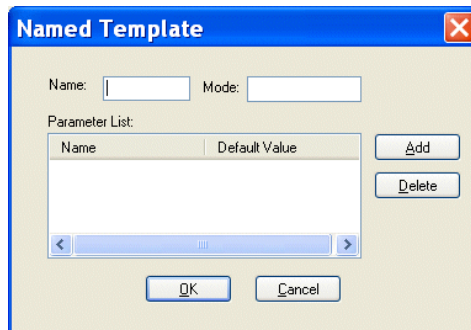

Figure 276. Named Template Dialog Box

3. Enter a name and, optionally, a mode.

Tip You can use a mode to define the conditions under which a template will be applied by a stylesheet.

4. Optionally, create one or more parameters:
 - a. Click the **Add** button.
The **Name** column becomes editable.
 - b. Type a parameter name and press Enter.
The **Default Value** field becomes editable.
 - c. Type a default value.
 - d. If you want to define another parameter, click **ADD**; otherwise, go to [Step 5](#).
5. Click **OK** to finish creating the template.

Creating an XSLT Scenario

An *XSLT scenario* is a group of settings that Stylus Studio uses to process the XSLT when you click the **Preview Result** button (). Examples of scenario settings include the XML document to which the XSLT will be applied, whether you want to perform any post-processing, and the values of any parameters you might have defined. You can create multiple scenarios that use the same XSLT, and choose different settings for each. This flexibility can aid the XSLT development process as it enables you to easily test different applications of the XSLT before you put it online.

Even if you do not explicitly create a scenario, Stylus Studio uses default scenario settings in order to preview the XSLT. For example, Stylus Studio uses the first source document you specify as the document to which the XSLT is applied. (If the first source document is an XSD or DTD, Stylus Studio prompts you to provide an XML document for the scenario when you preview the XSLT.)

This section covers the following topics:

- [Overview of Scenario Features](#)
- [How to Create a Scenario](#)
- [How to Run a Scenario](#)
- [How to Clone a Scenario](#)

Overview of Scenario Features

This section describes the main features of XSLT scenarios. It covers the following topics:

- [XML Source Documents](#)
- [Global Parameters](#)
- [XSLT Processors](#)
- [Performance Metrics Reporting](#)
- [Result Document Validation](#)
- [Post-Processing Result Documents](#)

XML Source Documents

The main benefit of the XSLT scenario feature is that it lets you specify the XML document against which you want to run your XSLT. By default, Stylus Studio uses the first source document you add using the XSLT mapper as the XML source document for

Creating XSLT Using the XSLT Mapper

the scenario. You can specify the XML source document setting on the **General** tab of the **Scenario Properties** dialog box.

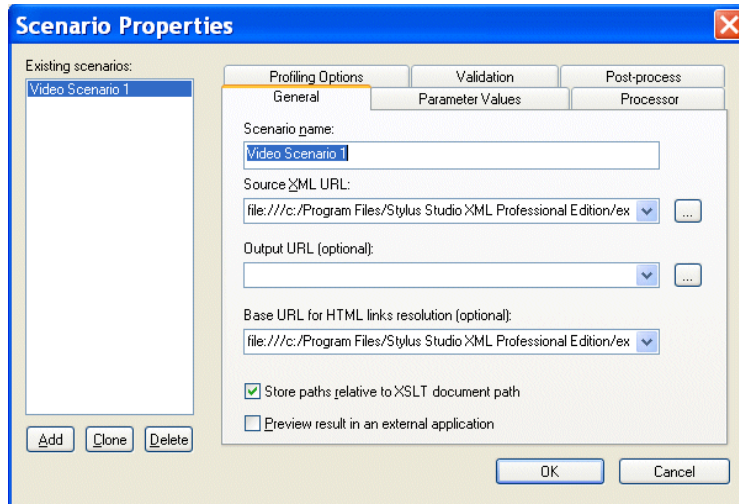

Figure 277. General Tab of XSLT Scenario Properties Dialog Box

See [Source Documents](#) to learn more about the process of selecting and working with source documents in XSLT mapper.

Global Parameters

The **Parameter Values** tab of the **Scenario Properties** dialog box displays any global parameters you have defined in the XSLT source and allows you to

- Specify an alternate value to use when running the scenario
- Indicate whether the value is an XPath expression or a string

For example, imagine the following parameter defined in the XSLT source:

```
<xsl:param name="my_title" select="'Confederacy of Dunces'"/>
```

This parameter is displayed on the **Parameter Values** tab as follows:

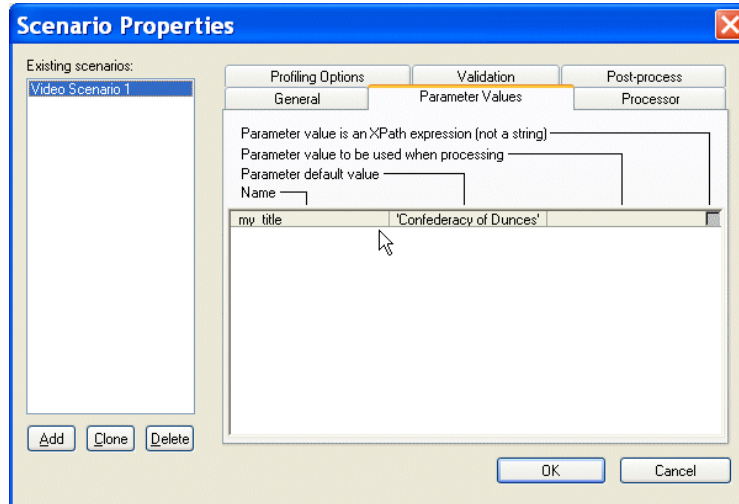

Figure 278. Specifying Alternate Values for XSLT Parameters

If you want to specify an alternate parameter value for this scenario, click the **Parameter value to be used when processing** entry field. If the alternate value you enter is an XPath expression, click the associated check box.

By default, values entered in the **Parameter value to be used when processing** field are interpreted as strings. However, you can indicate that you want the value to be interpreted as an XPath expression by selecting the check box in the **Parameter value is an XPath expression (not a string)** field. This allows you to enter expressions such as the following:

```
document("books.xml")/books/book[1]
```

Tip All global parameters you define for a stylesheet are displayed on the **Params/Other** tab of the XSLT Editor. Parameters displayed on the **Params/Other** tab are read-only.

XSLT Processors

By default, Stylus Studio uses the Saxon processor to process XSLT documents. You can change the processor on the **Processor** tab of the **Scenario Properties** dialog box.

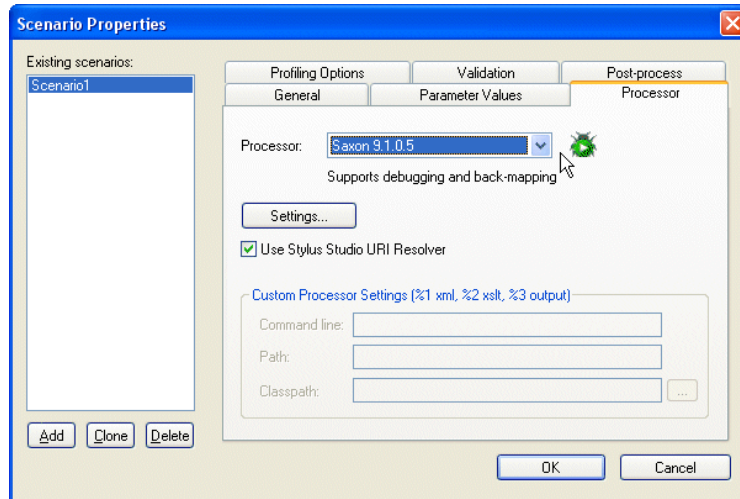

Figure 279. Changing the Default XSLT Processor

You can choose from a number of third-party processors that are bundled with Stylus Studio, or you can specify your own custom processor.

Note Not all third-party processors, including any custom processors you might specify, support back-mapping and debugging.

See [“How to Use a Third-Party Processor”](#) on page 441 for more information.

Performance Metrics Reporting

Performance metrics reporting is available only in Stylus Studio XML Enterprise Suite.

Stylus Studio can generate an HTML report that contains information about how your XSLT is being processed. This option is off by default, but you can enable it, and choose options for the report, on the **Profiling Options** tab.

See [Profiling XSLT Stylesheets](#) to learn more about the different ways in which Stylus Studio can provide you with XSLT performance metrics.

Result Document Validation

You can optionally validate the XML document that results from XSLT processing using the XML validator you specify. You can use

- The Stylus Studio built-in XML validator. If you use the Stylus Studio built-in validator, you can optionally specify one or more XML Schemas against which you want the result document to be validated.
- Any of the customizable validation engines supported by Stylus Studio, such as the .NET XML Parser and XSV.

All validation is done before any post-processing that you might have specified.

See “[Validating Result Documents](#)” on page 445.

Post-Processing Result Documents

You can use the **Post-process** tab to specify any optional processing you want performed on the XML after it has been transformed by the XSLT. You might want to use FOP to render XML as PDF, for example.

How to Create a Scenario

◆ To create a scenario:

1. In the XSLT Editor tool bar, click .

Alternative: Select **Create Scenario** from the scenario drop-down list at the top of the editor window.

Stylus Studio displays the **Scenario Properties** dialog box.
2. In the **Scenario name:** field, type the name of the new scenario.
3. In the **Source XML URL (optional):** field, type the name of the XML file to which you want to apply the XSLT, or click **Browse**  to navigate to an XML file and select it.

Note If the first document you added to the XSLT mapper is an XML document, Stylus Studio uses that document as the XML source for the scenario and displays it in this field.

4. In the **Output URL** field, optionally type or select the name of the result document you want the XSLT document to generate. If you specify the name of a file that does not exist, Stylus Studio creates it when you preview the XSLT.

Creating XSLT Using the XSLT Mapper

5. If you want Stylus Studio to **Store paths relative to XSLT document path**, ensure that this option is checked.
6. If you check **Preview result in an external application**, Stylus Studio displays the result in Internet Explorer. In addition, Stylus Studio always displays XSLT results in the **Preview** window.
7. Optionally, configure settings for global parameters, the XSLT processor you want to use, whether or not you want to run a profiling report, and whether or not you want to perform any post-processing on the XSLT result. See [Overview of Scenario Features on page 543](#) for more information.
8. To define another scenario, click **Add** and enter the information for that scenario. You can also copy scenarios. See [How to Clone a Scenario on page 549](#).
9. Click **OK**.

If you start to create a scenario and then change your mind, click **Delete** and then **OK**.

How to Run a Scenario

◆ To run a scenario:

1. Select a scenario from the scenario drop-down list at the top of the editor window.
Alternative:
 - a. In the XSLT Editor tool bar, click .
Stylus Studio displays the **Scenario Properties** dialog box.
 - b. On the **General** tab, select the scenario you want to run from the **Existing Scenarios** list.
 - c. Click **OK**.
2. Click the **Preview Result** button ().

How to Clone a Scenario

When you clone a scenario, Stylus Studio creates a copy of the scenario except for the scenario name. This allows you to make changes to one scenario and then run both to compare the results.

◆ **To clone a scenario:**

1. Display the XSLT in the scenario you want to clone.
2. In the XSLT editor tool bar, click  to display the **Scenario Properties** dialog box.
3. In the **Scenario Properties** dialog box, in the **Existing preview scenarios** field, click the name of the scenario you want to clone.
4. Click **Clone**.
5. In the **Scenario name** field, type the name of the new scenario.
6. Change any other scenario properties you want to change. See [How to Create a Scenario on page 547](#).
7. Click **OK**.

If you change your mind and do not want to create the clone, click **Delete** and then **OK**.

Chapter 7 **Debugging Stylesheets**

Stylus Studio provides several tools that allow you to follow XSLT processing and detect errors in your stylesheets. To use these tools, you must use the processors displayed in the **Debug and back-mapping enabled** section of the **Processors** page on the **Scenario Properties** dialog box. These processors include Stylus Studio's XSLT processor, MSXML .Net, and Saxon 6 and 8. If you use the MSXML XSLT processor or some other XSLT processor, you cannot use the Stylus Studio debugging and backmapping tools.

You can also use the Stylus Studio debugger to analyze Java files, or applications that include both stylesheets and Java files. In addition, you can use Stylus Studio to debug JavaScript and VBScript extension functions. See the Microsoft documentation for information about these extension functions.

This section discusses the following topics:

- [“Steps for Debugging Stylesheets”](#) on page 552
- [“Using Breakpoints”](#) on page 552
- [“Viewing Processing Information”](#) on page 553
- [“Using Bookmarks”](#) on page 556
- [“Determining Which Template Generated Particular Output”](#) on page 557
- [“Determining the Output Generated by a Particular Template”](#) on page 557
- [“Profiling XSLT Stylesheets”](#) on page 558
- [“Handling Parser and Processor Errors”](#) on page 561
- [“Debugging Java Files”](#) on page 561

Steps for Debugging Stylesheets

Stylus Studio provides tools for debugging transformations.

◆ **To debug a stylesheet:**

1. Open a stylesheet.
2. [Set up a scenario](#) or select the scenario you want to use. See “[Applying Stylesheets](#)” on page 419.
3. [Set one or more breakpoints](#). See “[Using Breakpoints](#)” on page 552.
4. [Apply the stylesheet](#) by pressing F5, not clicking **Preview Result**. If you click **Preview Result**, Stylus Studio applies the stylesheet without invoking the debugger.
5. [Examine the information in the debugging tools](#) and in the **Preview** window.
6. [Run and examine the information XSLT Profiler report](#).
7. Iteratively [step through](#) the stylesheet or program and examine the information in the debugging tools.

You can include `msxml:script` elements in XML documents in Stylus Studio. The `msxml` prefix must indicate the Microsoft `urn:schemas-microsoft-com:xslt` namespace.

The following sections provide the details for performing each of these steps.

Using Breakpoints

The Stylus Studio debugger allows you to interrupt XSLT or Java processing to gather information about variables and processor execution at particular points.

Inserting Breakpoints

◆ **To insert a breakpoint:**

1. In the XSLT stylesheet or Java file in which you want to set a breakpoint, place your cursor where you want the breakpoint to be.
2. Click **Toggle Breakpoint**  or press F9. Stylus Studio inserts a blank stop sign  to the left of the line with the breakpoint.

Removing Breakpoints

◆ To remove a breakpoint:

1. Click in the line that has the breakpoint.
2. Press F9 or click **Toggle Breakpoint**.

Alternative: In the Stylus Studio tool bar, click  **Breakpoints** to display a list of breakpoints in all open files. You can selectively remove one or more, remove them all, or jump to one of them.

Start Debugging

When your stylesheet or Java file has one or more breakpoints set, start processing by clicking **Start Debugging**  or pressing F5. When Stylus Studio reaches the first breakpoint, it suspends processing and activates the debugging tools. After you examine the information associated with that breakpoint (see “[Viewing Processing Information](#)” on page 553) you can choose to

- Step into. Click  or press F11.
- Step over. Click  or press F10.
- Step out. Click  or press Shift+F11.
- Run to cursor. Click .
- Continue processing. Press F5.
- Stop processing. Click **Stop Debugging**  in the Stylus Studio tool bar, or click **Cancel** in the lower right corner of the stylesheet editor, or press Shift+F5.

Note You can also click **Pause**  to suspend XSLT processing. Stylus Studio flags the line it was processing when you clicked **Pause**.

Viewing Processing Information

Stylus Studio provides several tools for viewing processing information when you suspend processing. The tools become active when processing reaches a breakpoint. This section discusses the following topics:

- [Watching Particular Variables on page 554](#)
- [Evaluating XPath Expressions in the Current Processor Context on page 554](#)
- [Obtaining Information About Local Variables on page 554](#)

- [Determining the Current Context in the Source Document on page 555](#)
- [Displaying a List of Process Suspension Points on page 555](#)
- [Displaying XSLT Instructions for Particular Output on page 556](#)

Watching Particular Variables

Use the **Watch** window to monitor particular variables. To display the **Watch** window, click **Watch**  in the Stylus Studio tool bar. This button is active when Stylus Studio suspends processing because it reached a breakpoint. Stylus Studio displays the **Watch** window only when processing is suspended.

Enter the names of the variables you want to watch. You can enter as many as you like. In a Java program, you can double-click a symbol and drag it to the **Watch** window to enter it as a variable you want to watch. When Stylus Studio suspends processing, it displays the current values for any variables listed in the **Watch** window. You can expand and collapse complex structures as needed.

Another way to obtain the value for a variable is to hover over the symbol in your stylesheet or Java program. Stylus Studio displays a pop-up box that contains the current value.

During XSLT debugging, you can enter XPath expressions in the **Watch** window fields. Stylus Studio uses the current context to evaluate these expressions, and displays the results with the same kind of interface Stylus Studio uses for `nodeList` and `node` variables.

Evaluating XPath Expressions in the Current Processor Context

When you suspend processing, you can evaluate an XPath expression in the context of the suspended process. You do this in the **Watch** window. Click  in the Stylus Studio tool bar to display the **Watch** window. Click in an empty name field and enter an XPath expression. As soon as you press Enter, Stylus Studio displays the results of the evaluation in the **Value** field of the **Watch** window.

Obtaining Information About Local Variables

Display the **Variables** window to obtain information about local variables. To display the **Variables** window, click **Variables**  in the Stylus Studio tool bar. This button is active when Stylus Studio suspends processing because it reached a breakpoint. Stylus Studio displays the **Variables** window only when processing is suspended.

For stylesheets, Stylus Studio displays

- A path that shows which node in the stylesheet was being processed when processing was suspended
- Local and global XSLT parameter values
- Local and global XSLT variable values

Also, you can navigate the structure associated with a variable, a parameter, or the current context if it is a node list or a node.

For Java classes, Stylus Studio displays

- Local variables that are defined at that point in the processing and their values.
- Function parameters and their values.
- A special variable named `this`. The `this` variable represents the object being processed. It allows you to drill down and obtain additional information.

You can expand and collapse complex structures as needed.

Determining the Current Context in the Source Document

When you are debugging a stylesheet, the **Variables** window displays a path for the current context. This is the set of nodes that the XSLT processor is currently working through. This allows you to examine the nodes that lead to the context node.

Displaying a List of Process Suspension Points

Display the **Call Stack** window to view a list of the locations at which processing was suspended. To display the **Call Stack** window, click **Call Stack**  in the Stylus Studio tool bar. This button is active when Stylus Studio suspends processing because it reached a breakpoint. Stylus Studio displays the **Call Stack** window only when processing is suspended.

For stylesheets, Stylus Studio displays the template name and line number. For Java classes, Stylus Studio displays the class name, function name, parameters, and line number.

When processing is complete, the call stack is empty.

When execution is suspended you can use the **Call Stack** window to jump directly to the XSLT or Java source. Double-click on a stack line to go to that location. A green triangle appears to indicate this location in the source file.

The **Call Stack** window and the **Backmap Stack** window provide the same kind of information. However, the **Backmap Stack** window never shows Java entries, and the contents of the **Backmap Stack** window can be different from the **Call Stack** window according to where you click in the output to enable backmapping.

Displaying XSLT Instructions for Particular Output

After you apply a stylesheet, or during debugging of a stylesheet, Stylus Studio can display the XSLT instruction or the sequence of XSLT instructions that generate a particular part of a result document. This can be particularly helpful when the result is not quite what you want.

◆ **To view XSLT instructions:**

1. Open a stylesheet.
2. Apply the stylesheet.
3. In the **Preview** window, in either the text view or the browser view, click on the output for which you want to display the XSLT calls.

Stylus Studio displays the **Backmap Stack** window, which lists one or more XSLT instructions. Also, Stylus Studio flags the line in the stylesheet that contains the first instruction in the list. To find the location of another listed instruction, click that instruction in the **Backmap Stack** window.

The **Call Stack** window and the **Backmap Stack** window provide the same kind of information. However, the **Backmap Stack** window never shows Java entries, and the contents of the **Backmap Stack** window can be different from the **Call Stack** window according to where you click in the output to enable backmapping.

Using Bookmarks

When you are editing or debugging a long file, you might want to repeatedly check certain lines in the file. To quickly focus on a particular line, insert a bookmark for that line. You can insert any number of bookmarks. You can insert bookmarks in any document that you can open in Stylus Studio.

◆ **To insert a bookmark:**

1. Click in the line that you want to have a bookmark.

2. Click **Toggle Bookmark**  in the Stylus Studio tool bar. Stylus Studio inserts a turquoise box with rounded corners to the left of the line that has the bookmark.

◆ **To remove a bookmark:**

1. Click in the line that has the bookmark you want to remove.
2. Click **Toggle Bookmark** in the Stylus Studio tool bar. Stylus Studio removes the turquoise box.

◆ **To remove all bookmarks in a file, click Clear All Bookmarks** .

◆ **To move from bookmark to bookmark, click Next Bookmark**  **or Previous Bookmark** .

Determining Which Template Generated Particular Output

In Stylus Studio, you can easily determine which template is responsible for generating any particular portion of the HTML output.

Click anywhere in the **Preview in tree**, **Preview in Browser**, or **Preview Text** view of the **Preview** window. In the **XSLT Source** tab, Stylus Studio points to the line that generated that portion of the HTML output. This is the Stylus Studio backmapping feature.

Note It is possible for backmapping to point to the wrong line if you made changes in the XSLT source and did not preview the results.

Determining the Output Generated by a Particular Template

In the **XSLT Source** pane, if the cursor is in a template, the output from that template has a gray background in the **Preview Text** view of the **Preview** window. In the **Preview in tree** view of the **Preview** window, the contents generated by the template are highlighted.

In the **Preview in Browser** view of the **Preview** window, there is no gray shading to indicate the output from the currently displayed template.

Profiling XSLT Stylesheets

The XSLT Profiler is available only in Stylus Studio XML Enterprise Suite.

In addition to debugging tools for XSLT, Stylus Studio provides the *XSLT Profiler*, a tool that helps you evaluate the efficiency of your XSLT. By default, the performance metrics gathered by the XSLT Profiler are displayed in a preformatted report, like the one shown [Figure 280](#):

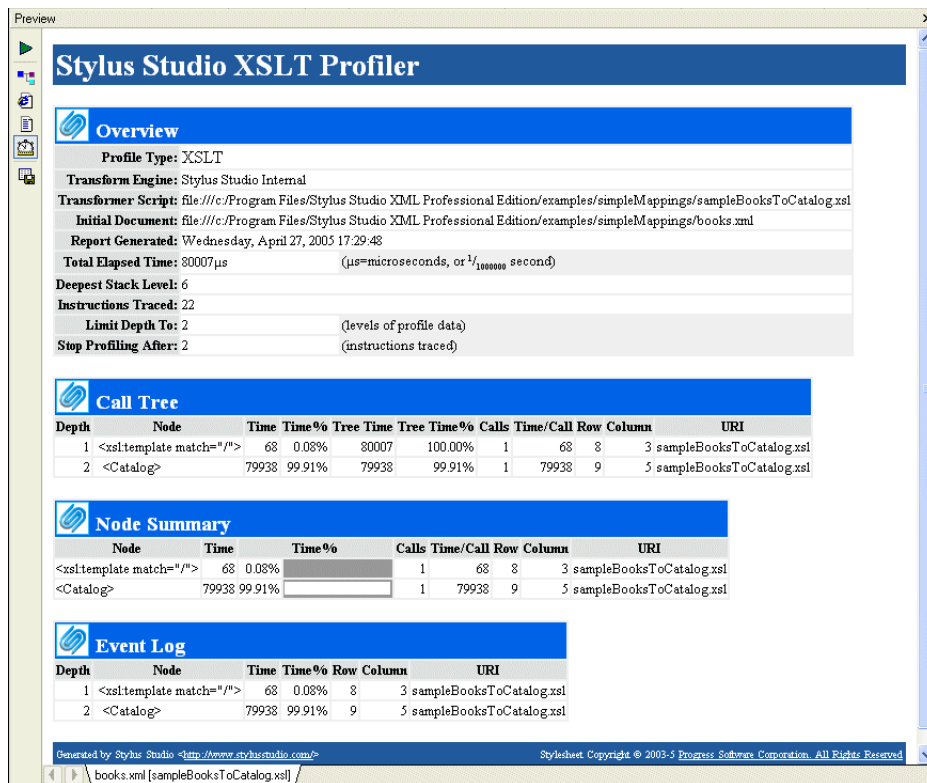

Figure 280. XSLT Profiler Report

The report format is controlled by the default XSLT stylesheet, **profile.xsl**, in the \Stylus Studio\bin directory. You can customize this stylesheet as required. You can save XSLT Profiler reports as HTML.

Note XSLT and XQuery Profiler reports use the same XSLT stylesheet.

In addition to generating the standard XSLT Profiler report, you can save the raw data generated by the Profiler and use this data to create your own reports. See “[Enabling the Profiler](#)” on page 559 for more information about this procedure.

Watch it! You can view a video demonstration of this feature by clicking the television icon or by clicking this link: [watch the XSLT Profiling video](#).

A complete list of all the videos demonstrating Stylus Studio’s features is here: http://www.stylusstudio.com/xml_videos.html.

About Metrics

The XSLT Profiler can record three different levels of performance metrics:

- A call tree of execution times
- Execution times by XSLT element, and
- A detailed log of step-by-step element execution

Note Displaying the report for a step-by-step log can take significantly longer than evaluating the XSLT itself. Consider using the Profiler with the first two performance metric options. You can also use the **Limit Trace To** fields to further restrict the Profiler’s scope. If you find you need still more detail (while troubleshooting a performance bottleneck, for example), use the step-by-step setting.

Enabling the Profiler

The XQuery Profiler is off by default. You enable the Profiler on the **Profiling Options** tab of the XSLT **Scenario Properties** dialog box.

◆ **To enable the XSLT Profiler:**

1. Open the **Scenario Properties** dialog box for the XSLT stylesheet. (Click **Browse**  at the top of the XSLT editor window.)

2. Click the **Profiling Options** tab.

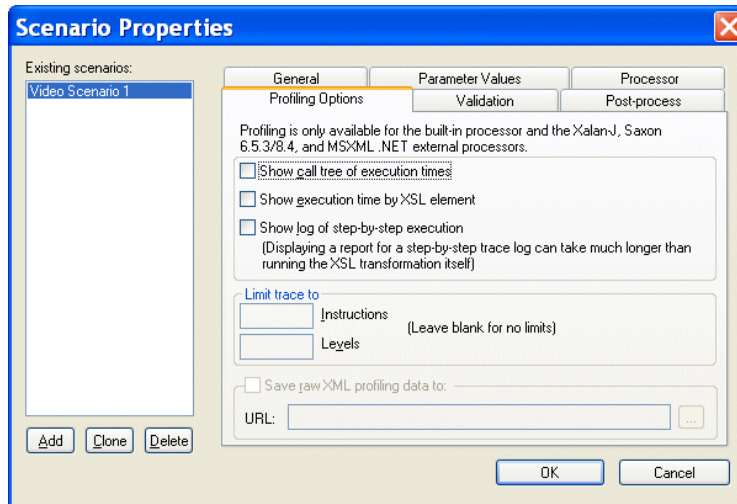

Figure 281. Profiling Options

3. Select the settings for the performance metrics you want the Profiler to capture.
4. Optionally, save the raw Profiler data to a separate file.

Note This option is available only after you select one or more performance metrics settings.

5. Click OK.

The next time you preview the XSLT results, the performance metrics you selected are available to you in the XSLT Profiler report (and as raw data if you selected that setting and specified a file).

Displaying the XSLT Profiler Report

◆ To display the XSLT Profiler report:

1. Ensure that the Profiler is enabled. (See “Enabling the Profiler” on page 559 if you need help with this step.)
2. Click the **Preview Result** button (▶).
3. Click the **Show Profiling Report** button (🕒).

The XSLT Profiler report appears in the **Preview** window.

Handling Parser and Processor Errors

When you refresh stylesheet output, Stylus Studio parses and processes your XML document and XSLT stylesheet. If the processor encounters a parser or processing error, Stylus Studio displays a message that indicates the nature and location of the error. Stylus Studio prompts you to indicate if you want to jump to the error location in your stylesheet.

Debugging Java Files

Support for debugging Java extensions is available only in Stylus Studio XML Enterprise Suite and Stylus Studio XML Professional Suite.

The Stylus Studio debugger allows you to follow Java processing as well as XSLT processing. With the Stylus Studio debugger, you can observe the interaction between your Java code and XML data.

When you debug a transformation, the transformation can include the processing of Java files. Such Java files might be servlets, server extensions, extension functions, or other kinds of Java programs that involve stylesheets. If you need to make a change to your Java file, you can compile it right in Stylus Studio. Click **Compile**  in the upper left corner of the Java file window. Stylus Studio automatically saves the file before it compiles it.

This section discusses the following topics:

- [Requirements for Java Debugging on page 561](#)
- [Setting Options for Debugging Java on page 562](#)
- [Using the Java Editor on page 563](#)
- [Stylus Studio and the JVM on page 564](#)
- [Example of Debugging Java Files on page 564](#)

Requirements for Java Debugging

If you want to use Stylus Studio to debug Java code, you must have the Sun Java Runtime Environment (JRE) 1.4.x installed. If you want to use Stylus Studio to assist you in editing and compiling Java code, you must have the Sun JDK 1.4.x installed.

You can download the Sun Java products from <http://www.javasoft.com/j2se/>.

After you install the JRE, you must run the Stylus Studio auto-detect feature. For more information, see [Configuring Java Components](#).

◆ **To run the auto-detect feature:**

1. Select **Tools > Options** from the Stylus Studio menu bar.
2. In the **Options** dialog box, click **Java Virtual Machine**.
3. In the **Java Virtual Machine** page, click **Auto detect**.

Also, in the **Parameters** field of the Java Virtual Machine page, there should be something like the following:

```
-Xdebug -Xnoagent -Xrunjdw:transport=dt_socket,  
server=y,suspend=n,address=8000 -Djava.compiler=NONE
```

To confirm that your set up is correct, select **Help > About Stylus Studio** from the Stylus Studio menu bar. The **Java Virtual Machine** field in the **About Stylus Studio** dialog box should indicate that the JVM is running in debug mode.

Setting Options for Debugging Java

You can specify the following options when you use Stylus Studio to debug Java code:

- **Source Path** is the path that Stylus Studio uses to locate the source files during debugging.
- **Prompt user for source file path confirmation** indicates that if Stylus Studio cannot find the source files you are debugging, it prompts you to specify the source file path. If you do not set this option, and Stylus Studio cannot find a source file, the behavior varies according to what the debugger is trying to do. For example, if the debugger is stepping into an instruction that calls a function that is defined in a Java file that Stylus Studio cannot find, the debugger steps over the instruction.
- **Never step into classes starting with one of the following strings of characters:** contains a list of classes, one on each line, that you do not want to step into. For example, these might be classes that are part of the core language, or classes that you do not have source files for. If you specify `java.lang`, the debugger skips all classes whose names start with `java.lang`, for example, `java.lang.String` and `java.lang.Object`.
- **JVM communication time out** indicates the amount of time that Stylus Studio waits for a response from the JVM. If Stylus Studio does not receive a response in the specified amount of time, it stops trying to communicate with the JVM. The default is 5 seconds.

- **Show JDWP Events in the Output Window** indicates whether you want Stylus Studio to log all communication events in the Stylus Studio **Output Window** during a debugging session.

Stylus Studio also allows you to set options that specify the Java virtual machine (JVM) you use. You can specify the run-time library, the home directory, and parameters for starting the JVM. Select **Tools > Options** from the Stylus Studio menu bar.

See [“Specifying Stylus Studio Options”](#) on page 120 for instructions for setting these options.

Using the Java Editor

To use the Stylus Studio Java editor, open a Java file in Stylus Studio.

To specify arguments that Stylus Studio uses to run the active Java class, select **Java > Class Properties** from the Stylus Studio menu bar. Stylus Studio displays the **Class Properties** dialog box. Enter the arguments required to run your code. (You must have a Java file open in Stylus Studio for **Java** to appear in the menu bar.)

The same debugging capabilities that are available when you are debugging XSLT stylesheets are available when you are debugging stand-alone Java applications.

When you use the Java editor, the Sense:X auto-completion feature is available. The Java editor browses your import directives to gather information about the packages you are using and provides auto-completion when using methods or data members defined in imported classes. The auto-completion mechanism also provides you with tips about the signature of the class method and its required arguments. The same applies to the classes that you are editing. Also, the CLASSPATH is used to help you auto-complete import directives. Type Ctrl+Space if you want Stylus Studio to auto-complete keywords and class names that are defined in `java.lang.package`.

The Stylus Studio Java editor also does background error checking. As you type Java code, Stylus Studio displays red lines that indicate syntax errors. Move the cursor over the red line to display a pop-up error message.

When you use the Java editor, you can configure the character encoding that Stylus Studio uses to save and load files. To do this, ensure that a Java file is the active file. Then select **Edit > Change Encoding** from the Stylus Studio menu bar.

Context-sensitive help for your Java classes is available in the Java editor. The directory that contains the javadoc-generated documentation must be in the Stylus Studio class path (in the Stylus Studio menu bar select **Tools > Options > Java Virtual Machine**) or in your

CLASSPATH environment variable. You can then press F1 when your cursor is on a class name in the Java editor. Stylus Studio opens the related javadoc-generated documentation.

Stylus Studio and the JVM

Stylus Studio allows you to debug a running application. You can attach Stylus Studio to a local or remote Java Virtual Machine (JVM), and run your application in debug mode. In the Stylus Studio tool bar, click **Attach**  to debug a standalone Java program that is running an external JVM. (**Attach** is not for debugging Java extensions.)

To execute a class, open the Java source in Stylus Studio and press F5. Of course, the class must be in your CLASSPATH environment variable or in the Stylus Studio ClassPath (select **Tools > Options > Java Virtual Machine**).

◆ **To verify the JVM that Stylus Studio is trying to load:**

1. Select **Tools > Options** from the Stylus Studio menu bar.
2. In the **Options** dialog box that appears, click **General > Java Virtual Machine**.

The **Home Directory** field indicates the version of the JVM.

When you suspend processing, display the **Output Window** to view any output from the Java virtual machine. To display the **Output Window**, click **Output Window**  in the Stylus Studio tool bar.

Example of Debugging Java Files

Stylus Studio includes sample files that you can experiment with to learn how to use the debugger with an application that includes stylesheets and Java files. To get you started, this section provides step-by-step instructions for using the debugger with these sample files. You should perform the steps in each topic in the order of the topics.

For complete information about how to use the debugger, see “[Debugging Stylesheets](#)” on page 551.

This section includes the following topics:

- [Setting Up to Debug Sample Java/XSLT Application on page 565](#)
- [Inserting a Breakpoint in the Sample Java/XSLT Application on page 565](#)
- [Gathering Debug Information About the Sample Java/XSLT Application on page 566](#)

Setting Up to Debug Sample Java/XSLT Application

◆ To set up Stylus Studio to debug the sample Java/XSLT application:

1. From the Stylus Studio menu bar, select **Tools > Options**.
2. In the **Options** dialog box that appears, click **Java Virtual Machine**.
3. If the `examples\javaExtension` directory is already in the **ClassPath** field, click **OK**.
If the `examples\javaExtension` directory is not in the **ClassPath** field, click **Browse**  next to the **ClassPath** field. In the **Browse for Folder** dialog box that appears, navigate to and select the `javaExtension` directory, which is in the `examples` directory of your Stylus Studio installation directory. Click **OK**. Restart Stylus Studio. For **ClassPath** changes to take effect, you must restart Stylus Studio whenever you modify the **ClassPath** field.
4. In the File Explorer, navigate to the `examples\javaExtension` directory in your Stylus Studio installation directory.
5. Double-click `IntDate.xsl`.
Stylus Studio opens the `IntDate.xsl` stylesheet in the XSLT editor. The tree for the XML source document, `IntDate.xml`, also appears.
6. In the XSLT editor tool bar, click **Preview Result**  .
The `IntDate` scenario has already been defined. Stylus Studio applies the stylesheet and displays the results (a list of dates) in the **Preview** window.

Inserting a Breakpoint in the Sample Java/XSLT Application

This topic is part of a sequence that starts with “[Setting Up to Debug Sample Java/XSLT Application](#)” on page 565.

To insert a breakpoint in the sample stylesheet:

1. In the XSLT editor, examine the template that matches the date element.
As you can see, the `select` attribute in the `xsl:value-of` instruction invokes the `IntDate` Java extension function.
2. In the body of the template, click just before the `xsl:value-of` instruction.
3. In the Stylus Studio tool bar, click **Toggle Breakpoint**  .
4. Press F5 to apply the stylesheet.
Alternative: In the Stylus Studio tool bar, click **Start Debugging**  .

The XSLT processor suspends processing at the breakpoint, displays a yellow triangle to indicate where processing has been suspended, and displays a message in the **Preview** window.

Gathering Debug Information About the Sample Java/XSLT Application

This topic is part of a sequence that starts with “[Setting Up to Debug Sample Java/XSLT Application](#)” on page 565.

◆ **To obtain debug information:**

1. In the Stylus Studio tool bar, click **Step into**  or press F11.
Stylus Studio opens and displays the Java source file that contains the `IntDate` extension function. Now the **Variables** window displays a list of the variables in the extension function. There is still no output in the **Preview** window.
Stylus Studio might display the **Browse For Folder** dialog box. It is prompting you to specify where it can find the Java source file that contains the extension function invoked in the line that has the breakpoint. Stylus Studio does not display the **Browse for Folder** dialog box when the `.java` file is in the same directory as the `.class` file. Click the `javaExtension` directory and click **OK**.
2. In the Stylus Studio tool bar, click **Output Window** .
Stylus Studio displays the **Output Window**, which displays output from the Java virtual machine.
3. In the Stylus Studio tool bar, click **Step Over**  or F10 to move to the next line of Java code.
The yellow triangle moves to show the new location. If the values of the variables change, the **Variables** window reflects this.
4. Press **Step Out**  to return to the stylesheet.
The **Variables** window now displays only the context node. Processing was suspended when the second `date` child element of the `doc` document element was the context node.
The **Preview** window now displays a few lines of HTML.
5. In the **Preview** window, click in the first line of text.
Stylus Studio displays the **Backmap Stack** window, which contains a list of the XSLT instructions that have been executed. Also, in the **XSLT Source** tab, Stylus Studio displays a blue triangle that indicates the line in the stylesheet that generated the output line you clicked in.

Chapter 8 **Defining XML Schemas**

This section provides information about how to use Stylus Studio to define an XML Schema. Although some information about XML Schema tags is provided, familiarity with the W3C *XML Schema Recommendation* is assumed.

Many of the examples in this chapter are based on the `purchaseOrder.xsd` document, which is installed with other sample files in the `examples\simpleMappings` directory of your Stylus Studio installation directory. Consider having this file open as you read through the examples in this chapter.

This section covers the following topics:

- [“What Is an XML Schema?”](#) on page 568
- [“Creating an XML Schema in Stylus Studio”](#) on page 568
- [“Working with XML Schema in Stylus Studio”](#) on page 581
- [“Getting Started with XML Schema in the Tree View”](#) on page 592
- [“Defining simpleTypes in XML Schemas”](#) on page 599
- [“Defining complexTypes in XML Schemas”](#) on page 609
- [“Defining Elements and Attributes in XML Schemas”](#) on page 619
- [“Defining Groups of Elements and Attributes in XML Schemas”](#) on page 628
- [“Adding Comments, Annotation, and Documentation Nodes to XML Schemas”](#) on page 632
- [“Defining Notations”](#) on page 635
- [“Referencing External XML Schemas”](#) on page 636
- [“Generating Documentation for XML Schema”](#) on page 643
- [“About XML Schema Properties”](#) on page 648

What Is an XML Schema?

An XML Schema conforms with the W3C *XML Schema Recommendation*. The *XML Schema Recommendation* defines an XML markup vocabulary for specifying the structure of an XML document. An XML Schema serves the same purpose as a DTD. The most visible difference is that an XML Schema is in XML, while a DTD is not.

Like a DTD, an XML Schema describes the structure of a document. However, an XML Schema contains more specialized types of nodes than a DTD schema. For example, in an XML Schema, you can define nodes of type `group` and `attributeGroup`. These nodes contain groups of elements and attributes, respectively.

In an XML Schema, elements that contain subelements or attributes are called *complexType*s. Elements that contain data but do not contain subelements or attributes are *simpleTypes*. Attributes are always *simpleTypes*. In your XML Schema, along with elements and attributes, you define *complexType*s and some *simpleTypes*. In addition, many *simpleTypes* are part of the XML Schema grammar.

Reference Information

The World Wide Web Consortium (W3C) provides information about XML Schema, including the following:

- *XML Schema Part 0: Primer* at <http://www.w3.org/TR/xmlschema-0/>
- Glossary of XML Schema terms at <http://www.w3.org/TR/2001/REC-xmlschema-1-20010502/#normative-glossary>
- Reference information for *simpleTypes* and their facets at <http://www.w3.org/TR/xmlschema-0/#SimpleTypeFacets>
- Reference information for XML Schema elements and attributes at <http://www.w3.org/TR/xmlschema-0/#index>

Creating an XML Schema in Stylus Studio

There are several ways to create an XML Schema in Stylus Studio, including building your own XML Schema from scratch, and creating an XML Schema based on an existing DTD or from an XML document.

This section covers the following topics:

- “[Creating Your Own XML Schema](#)” on page 569
- “[Creating XML Schema from a DTD](#)” on page 569

- “Creating XML Schema from an XML Document” on page 574

You can also create XML Schema from EDI message types and transactions, like those in EDIFACT, X12, and IATA dialects. See “Creating XML Schema from EDI” on page 577.

Creating Your Own XML Schema

- ◆ **To create an XML Schema, select File > New > XML Schema from the menu bar.**

Stylus Studio displays a new XML document in the XML Schema Editor **Diagram** tab; the text pane displays the following contents:

```
<?xml version="1.0"?>
<xsd:schema xmlns:xsd="http://www.w3.org/2001/XMLSchema">
</xsd:schema>
```

When you create an XML Schema in Stylus Studio, the default namespace is specified as `http://www.w3.org/2001/XMLSchema`. If you choose to specify the XML Schema namespace, be sure to specify one of the following:

- `http://www.w3.org/2001/XMLSchema`
- `http://www.w3.org/2001/XMLSchema-instance`

Creating XML Schema from a DTD

Stylus Studio has two document wizards you can use to create an XML Schema from a DTD. One uses a built-in processor; the other uses the Trang schema converter from Thai Open Source Software Center (www.thaiopensource.com). Using the Trang converter gives you more control over both the input file and output characteristics (such as whether or not you want to indent the XML Schema).

Using the DTD to XML Schema Document Wizard

- ◆ **To use the DTD to XML Schema wizard:**
 1. From the Stylus Studio menu bar, select **File > Document Wizards**. The **Document Wizards** dialog box appears.

Defining XML Schemas

- In the **XML Editor** tab, click **DTD to XML Schema**, and click **OK**.
The **Convert DTD to XML Schema** dialog box appears.

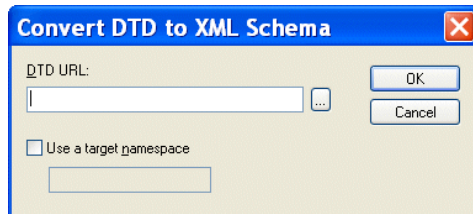

Figure 282. Convert DTD to XML Schema Dialog Box

- In the **DTD URL** field, type or select the absolute path for the DTD from which you want to create an XML Schema.

Note The DTD must be encoded in UTF-8.

- If you want to specify a target namespace for the resulting XML Schema, select the **Use a Target Namespace** check box and type a target namespace URL.
- Click **OK**.
Stylus Studio displays the new XML Schema in the XML Schema Editor.

Using the DTD to XML (Trang) Document Wizard

The following table describes the fields in the **DTD to XML (Trang)** dialog box, which is displayed when you run the DTD to XML (Trang) document wizard. This document wizard was created using Stylus Studio Custom Document Wizard (see “[Custom Document Wizards](#)” on page 1176 for more information).

Table 67. DTD to XML (Trang) Document Wizard Fields

<i>Field</i>	<i>Description</i>
Input file (required)	The name and location of the DTD file you want to convert to XSD. You can type the file name or use the Browse button to browse a file system for the source DTD file.
<code>[input] xmlns=<uri></code>	The default namespace; used for unqualified element names.

Table 67. DTD to XML (Trang) Document Wizard Fields

Field	Description
[input] xmlns:<prefix=uri>	The namespace for the element and autoboot names using <i>prefix</i> .
[input] colon-replacement=<chars>	The character that is used to replace colons in element names. Used when constructing the names of definitions used to represent the element and attribute list declarations in the DTD. Trang generates a definition for each element declaration and attlist declaration in the DTD. The definition name is based on the element name. In RELAX NG, the definition names cannot contain colons; colons are allowed in element names in DTDs. Trang first tries to use the element names without prefixes. If this results in a conflict, Trang replaces the colon with the chars specified. If no chars is specified, a period is used.
[input] element-define=<name-pattern>	Specifies how to construct the name of the definition representing an element declaration from the name of the element. The <i>name-pattern</i> must contain exactly one percent character (%). This character is replaced by the name of the element, after colon replacement, and the result is used as the name of the definition.
[input] inline-attlist / no-inline-attlist	<p>inline-attlist specifies not to generate definitions for attribute list declarations. Instead, attributes in attribute list declarations are moved into the definitions generated for element list declarations.</p> <p>no-inline-attlist generates a distinct definition (with combine="interleave") for each attribute list declaration in the DTD; each element declaration definition references the definition for the corresponding attribute list declaration.</p>

Table 67. DTD to XML (Trang) Document Wizard Fields

Field	Description
[input] attlist-define=<name-pattern>	Specifies how to construct the name of the definition representing an attribute list declaration from the name of the element. The name-pattern must contain exactly one percent character (%). This character is replaced by the element name, after colon replacement, and the result is used as the name of the definition.
[input] any-name=<name>	Specifies the name of the definition generated for the content of elements declared in the DTD as having a content model of ANY.
[input] strict-any	Preserves the exact semantics of ANY content models by using an explicit choice of references to all declared elements. By default, Trang uses a wildcard that allows any element.
[input] annotation-prefix=<prefix>	Default values are represented using an annotation attribute <i>prefix:defaultValue</i> where <i>prefix</i> is bound to http://relaxng.org/ns/compatibility/annotations/1.0 as defined by the RELAX NG DTD Compatibility Committee Specification. By default, Trang uses a for <i>prefix</i> unless that conflicts with a prefix used in the DTD.
[input] generate-start / no-generate-start	Specifies whether or not Trang should generate a start element. DTDs do not indicate what elements are allowed as document elements. Trang assumes that all elements that are defined but never referenced are allowed as document elements.
[output] encoding=<name>	Uses <i>name</i> as the encoding for output files.
[output] indent=<n>	Indents each indent level in the output file by <i>n</i> spaces.
[output] disable-abstract-elements	Disables the use of abstract elements and substitution groups in the generated XML schema.

Table 67. DTD to XML (Trang) Document Wizard Fields

<i>Field</i>	<i>Description</i>
[output] any-process-contents=strict lax skip	Specifies the value for the processContents attribute of any elements. The default is strict, which corresponds to DTD semantics.
[output] any-attribute-process-contents=strict lax skip	Specifies the value for the processContents attribute of anyAttribute elements. The default is skip, which corresponds to RELAX NG semantics.

◆ **To use the DTD to XML Schema (Trang) wizard:**

1. From the Stylus Studio menu bar, select **File > Document Wizards**.
The **Document Wizards** dialog box appears.
2. In the **XML Editor** tab, click **DTD to XML Schema (Trang)** and click **OK**.
The **DTD to XML Schema (Trang)** dialog box appears.

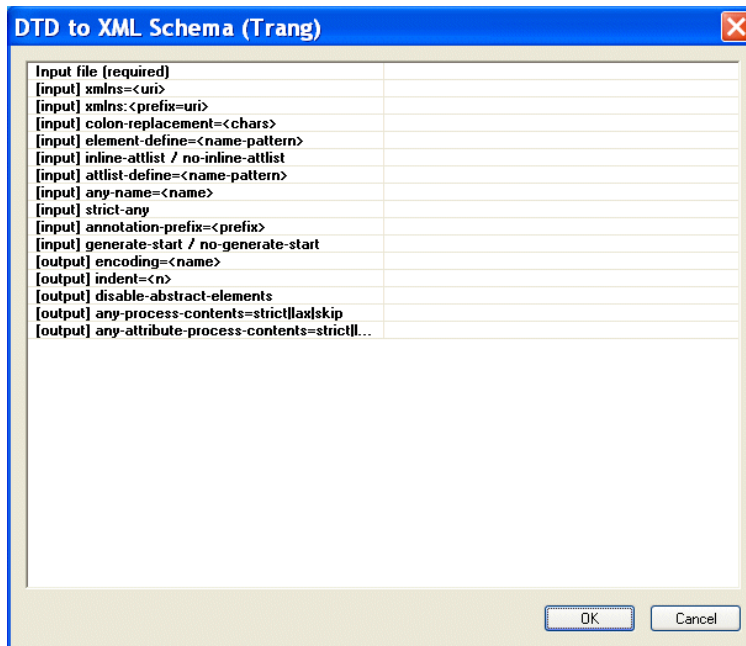

Figure 283. DTD to XML Schema (Trang) Dialog Box

3. Enter the absolute path of the DTD from which you want to create an XML Schema. The DTD must be encoded in UTF-8. You can type the file path, or use the browse button (which appears when you place the cursor in the **Input file (required)** field. This is the only required field.
4. Optionally, complete any of the remaining fields.
5. Click **OK**.
Stylus Studio displays the new XML Schema in the XML Schema Editor.

Creating XML Schema from an XML Document

There are two ways to create XML Schema from an XML document:

- The *XML to XML Schema document wizard* allows you to create XML Schema from any XML document. The XML document you use to create the XML Schema is not modified with attribute information about the new XML Schema when you use this method.
- The *Create Schema from XML Content feature* in the XML Editor. This method allows you to create an XML Schema (or DTD) based on the current XML document in the XML Editor. The XML document is always modified with namespace and schema location attributes when you use this method. If you choose to create DTD, you have the option of creating internal or external DTD.

Both methods allow you to specify the URI for the generated files (if an XML document has multiple namespaces defined for it, Stylus Studio creates a separate XML Schema associated with each namespace).

Using the XML to XML Schema Document Wizard

Use this procedure when you want to create an XML Schema based on the content of an existing XML document.

◆ **To use the XML to XML Schema document wizard:**

1. Select **File > Document Wizards** from the menu.
The **Document Wizards** dialog box appears.

2. Double-click **XML to XML Schema**.

The **Convert XML to XML Schema** dialog box appears.

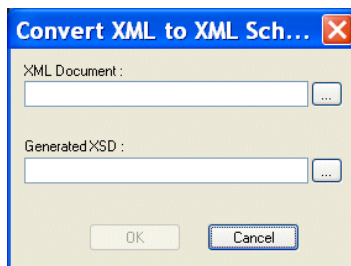

Figure 284. Convert XML to XML Schema Dialog Box

3. Specify the XML document you want to use to create an XML Schema in the **XML Document** field.
4. Specify the URI for the generated file(s) in the **Generated XSD** field.
5. Click the **OK** button.
Stylus Studio creates the XML Schema file and opens it in the XML Schema Editor.

Using the Create Schema from XML Content Feature

Use this procedure when you want to create an XML Schema based on the content of an existing XML document.

◆ **To use the Create Schema XML Content feature:**

1. Open the XML document from which you wish to create an XML Schema.

Defining XML Schemas

2. Select **XML > Create Schema from XML Content** from the Stylus Studio menu.
The **Create Schema or DTD** dialog box appears.

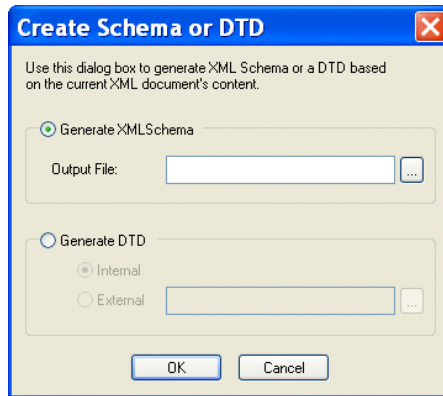

Figure 285. Create Schema or DTD Dialog Box

3. Click **Generate XML Schema**.
The **Output File** field becomes active.
4. Type a name for the XML Schema you want to create, or use the browse button () to search for an existing file.
5. Click the **Yes** button.
The XML Schema is created. If you do not specify a complete URL, the schema is written to the same location as the XML document from which it was created.

Displaying the New XML Schema

Use this procedure to open the new XML Schema created using the Create Schema from XML Content feature (or to open the XML Schema associated with any active XML document).

- ◆ **To display the new XML Schema:**
 1. Click **XML > Open Associated Schema**.
 2. Select the XML Schema from the drop-down menu.
The XML Schema appears in the XML Schema Editor.

Creating XML Schema from EDI

The EDI to XSD document wizard is available only in Stylus Studio XML Enterprise Suite.

The EDI to XSD document wizard allows you to create XML Schema based on supported EDI dialects like EANCOM, EDIFACT, Edig@s, HIPAA, HL7, IATA, NCPDP, TRADACOMS, and X12.

This section covers the following topics:

- [“Wizard Options”](#) on page 577
- [“Running the EDI to XSD Document Wizard”](#) on page 579

Wizard Options

Though specifics vary across EDI dialects (IATA and EANCOM refer to versions, while X12 refers to Release, for example), the options for most EDI document wizards are similar, if not the same. Document wizard options are summarized in the following table. Once specifying the dialect and version, you use the fields of the **XML Structure** group box to specify the structure of the XML; you use the fields of the **XML Schema Options** group box to specify the settings that are used to generate the XML Schema for the selected EDI message.

Table 68. EDI Document Wizard Options

<i>Option Name</i>	<i>Description</i>
Dialect	The EDI dialect from which you want to create an XML Schema.
Version	The version of the EDI dialect from which you want to create an XML Schema.
Mode	Certain EDI messages have alternate batch and interactive forms, depending upon whether they are used between systems that have real-time connections. The Interactive setting causes the interactive form to be used, if available. For example, in EDIFACT, this would cause the normal envelope of UNB/UNH/UNT/UNZ to be replaced by UIB/UIH/UIT/UIZ. Valid for EANCOM, EDIFACT, and IATA only.
Message	The specific message type from which you want to create an XML Schema.

Table 68. EDI Document Wizard Options

Option Name	Description
Use long element names	Whether or not you want to use the long element name as part of the XML tag – UNB01-SyntaxIdentifier versus UNB01, for example
Wrap “GROUP” element around message groups	Whether you want to wrap a <GROUP> element around transaction messages. This can make message groupings easier to handle with XPath for EDI document with multiple message groups.
Prefix GROUP_N tags with the message name	Adds the message name to the GROUP_n prefix in the XML element tag. For example, <TS_831_GROUP_1>.
Put the data value in value= attributes	Places code list data values in an value= string in the element tag. For example, <BGN01 value="00"><!--353: Transaction Set Purpose Code--></BGN01>. By default, the data value is output to XML as text (<BGN01><!--353: Transaction Set Purpose Code-->00</BGN01>).
Put decoded data values in decode= attributes	Places decoded code list data values in a decode= string in the element tag. For example, <ISA15 decode="Production Data">. By default, the decoded value is not output to XML.
Write annotations describing each element	Whether or not you want the generated XML Schema to include annotations that are part of the EDI message.
Enumerations for elements that have codelists	Whether or not you want the generated XML Schema to include enumerations for fields that have lists of values.
Use “unbounded” for maxOccurs when loop value is 99 or higher)	Replaces maxOccurs values of 100 or greater with “unbounded”. This option ensures that the generated XML Schema can be successfully validated by most processors
SEF File	The URI of the Standard Exchange Format (SEF) file, if any, you want to use when generating XML Schema. The SEF file can augment information that Stylus Studio uses to generate XML Schema – customized EDI definitions are stored in the SEF file, for example. If the same setting is specified by both the document wizard and the SEF file, the SEF file value is used.

Running the EDI to XSD Document Wizard

◆ **To run an EDI to XML Schema document wizard:**

1. Select **File > Document Wizards** from the Stylus Studio menu.
The **Document Wizards** dialog box appears.
2. Select the **XML Editor** tab:

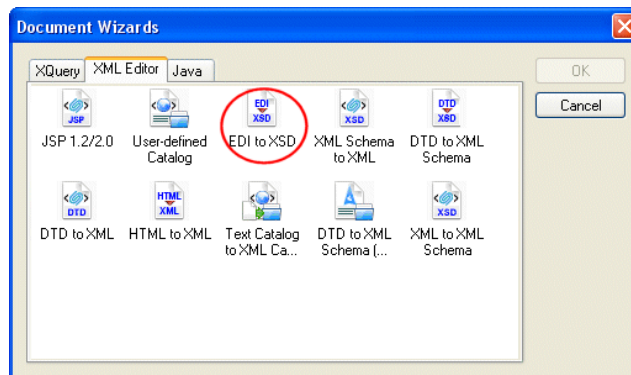

Figure 286. Document Wizards Dialog Box

Defining XML Schemas

3. Double-click the icon for the EDI to XSD document wizard.
A dialog box for the document wizard you select appears. The **Generate XML Schema from EDI Standards** dialog box is shown here.

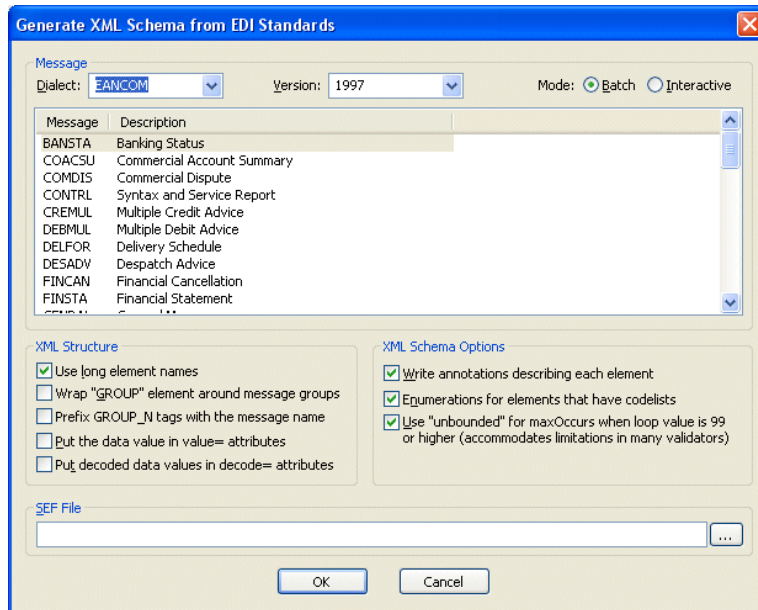

Figure 287. Generate XML Schema from EDI Standards

4. If necessary, change the version ID or release number. Values are listed chronologically in ascending order.
5. Select the message or transaction set on which you wish to base the XML Schema you are creating.
6. Change the XML Schema creation options as required. See [Wizard Options on page 577](#) if you need help with this step.
7. Click OK.

Stylus Studio converts the EDI you selected in [Step 5](#) to XML Schema and opens a new, untitled document in the XML Schema Editor.

Working with XML Schema in Stylus Studio

You use the *XML Schema Editor* to view, define, and validate XML Schema using one or more of three tabs, or views. This section describes these and other tools for working with XML Schema in Stylus Studio.

This section covers the following topics:

- [Views in the XML Schema Editor on page 582](#)
- [Validating XML Schema on page 585](#)
- [Updating XML Schema Associated with a Document on page 585](#)
- [Viewing Sample XML on page 585](#)
- [Using XML Schema in XQuery and XSLT Mapper on page 587](#)
- [Printing on page 587](#)
- [Node Properties on page 589](#)
- [Searching for Referencing Nodes on page 589](#)

Views in the XML Schema Editor

The XML Schema Editor has **Diagram**, **Tree**, and **Documentation** tabs. The **Diagram** tab, which is the default for the XML Schema Editor, is shown in [Figure 288](#).

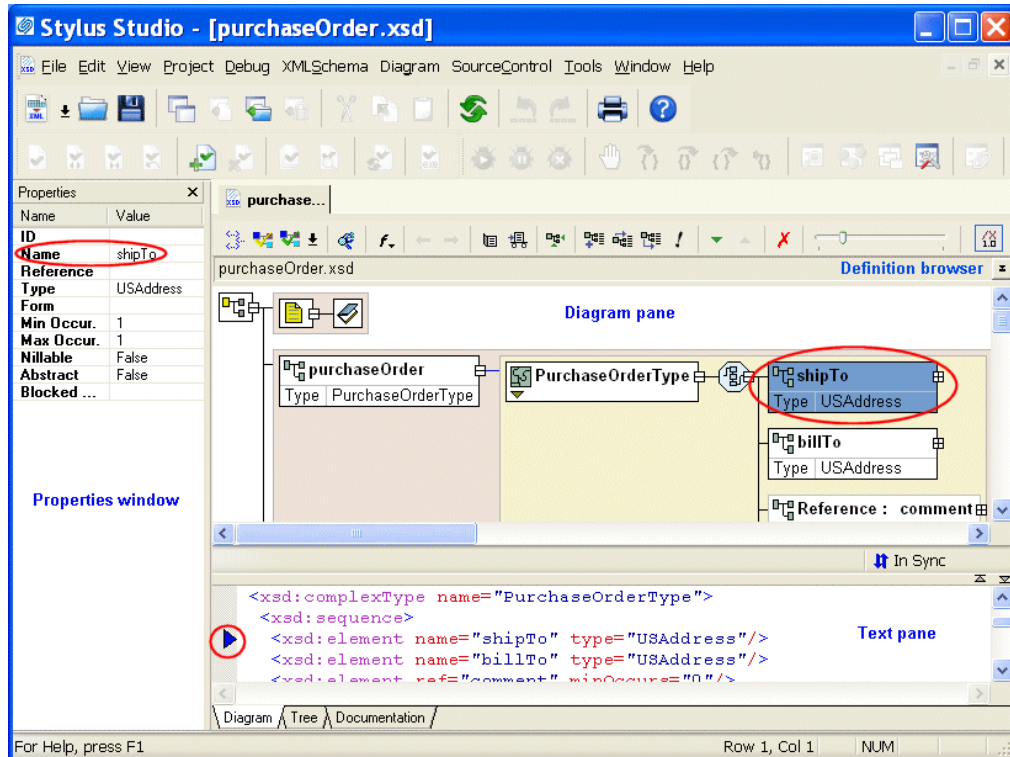

Figure 288. XML Schema Editor Diagram Tab

Watch it! You can view a video demonstration of this feature by clicking the television icon or by clicking this link: [watch the XML Schema Diagram Editor video](#).

You can see other Stylus Studio video demonstrations here:
http://www.stylusstudio.com/xml_videos.html.

Each tab displays the schema from a unique perspective, as summarized here:

- **Diagram** – Displays the XML Schema using graphical elements for the nodes (elements, attributes, simpleTypes, complexTypes, and so on) defined in the XML Schema in a *diagram pane*. Container elements can be expanded to show child

elements, and values such as element and attribute names and types can be edited in place by double-clicking the node you want to modify.

In addition to the diagram pane, the **Diagram** tab includes a *text pane*. The text pane displays the raw XML text used to define the XML Schema, and lets you see how the changes you make in the diagram affect the XML Schema text. You can make changes in either pane – to a node in the diagram, or directly to the text – Stylus Studio keeps both views synchronized.

The **Diagram** tab has a full complement of editing tools, including checkers for well-formedness and validation, as well as a query functionality that lets you evaluate your query using either XPath 1.0 or XPath 2.0. XML Schema query is also supported in the **Tree** tab. See [“Printing”](#) on page 587 to learn how to print information in the **Diagram** tab.

For more information on the **Diagram** tab, including a description of the graphical symbols used to represent XML Schema elements, see [Introduction to the XML Schema Editor Diagram Tab on page 67](#).

- **Tree** – Displays a DOM tree representation of the XML Schema. You can edit the XML Schema graphically, in the tree itself, or by modifying the properties of the nodes you select.

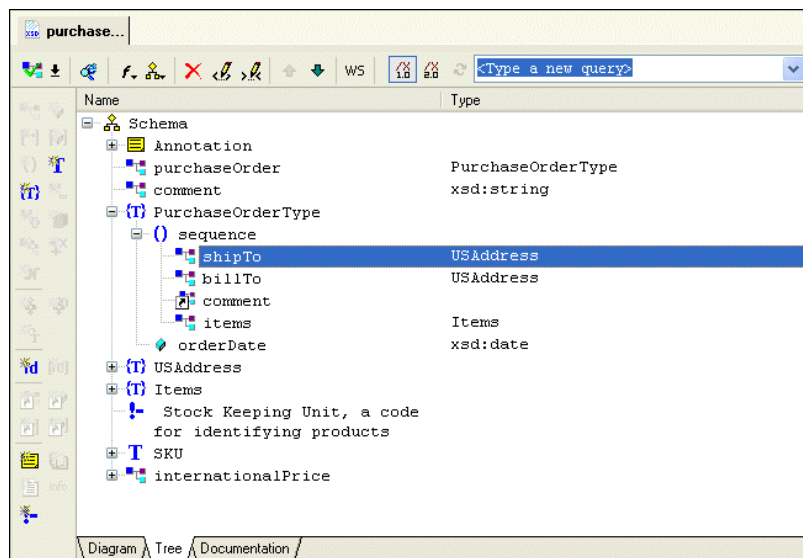

Figure 289. XML Schema Editor Tree Tab

Defining XML Schemas

- **Documentation** – Displays read-only summary and detailed reference information about the XML Schema, including sections for schema document properties, global declarations, and global definitions.

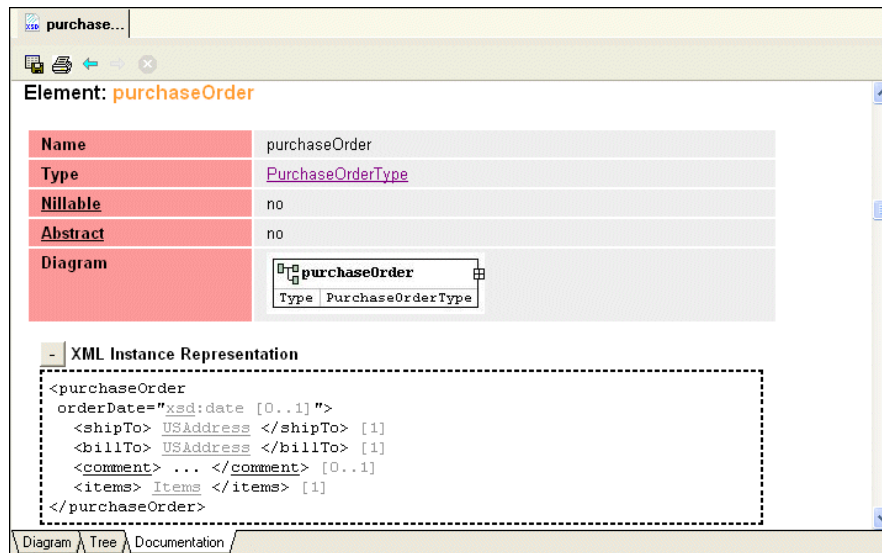

Figure 290. XML Schema Editor Documentation Tab (XS3P Format)

In Stylus Studio, the information in all tabs synchronized automatically.

Generally speaking, if you are just getting started with XML Schema you should consider using the **Diagram** tab to work with XML Schema in Stylus Studio. Its graphical user interface makes defining XML Schema easy and error-free, and the built-in text pane, which lets you see how new nodes are rendered in XML, can be a useful learning tool.

To get started using the **Diagram** view to define an XML Schema, see “[Defining an XML Schema Using the Diagram Tab – Getting Started](#)” on page 66. Procedures for working with the **Diagram** tab are also covered throughout this chapter.

Validating XML Schema

Stylus Studio can analyze your XML Schema document to determine if it is valid. At any time, click **Validate Document**  in the Stylus Studio tool bar to ensure that your schema is valid. If it is not, Stylus Studio displays a message that indicates the cause and location of the error.

Choosing a validation engine

When you click the **Validate Document**  button, Stylus Studio uses the built-in validation engine. If you want to use a different validation engine, like XML Schema Validator (XSV), for example:

1. Click the down arrow next to the **Validate Document**  button.
A list of supported validation engines appears.
2. Select the validation engine you want to use.
3. Click the **Validate Document**  button again to validate your XML Schema.

Updating XML Schema Associated with a Document

Stylus Studio can associate an XML Schema with an XML document, and it can validate an XML document against its associated XML Schema. If you update an XML Schema in Stylus Studio and that schema is associated with an XML document that is open in Stylus Studio, Stylus Studio refreshes the XML Schema information for the XML document.

Viewing Sample XML

You can view a sample of the XML represented by a node in the XML Schema **Diagram** tab. You can also optionally create an XML document based on that instance. For

Defining XML Schemas

example, here is an instance of the XML represented by the purchaseOrder element in purchaseOrder.xsd.

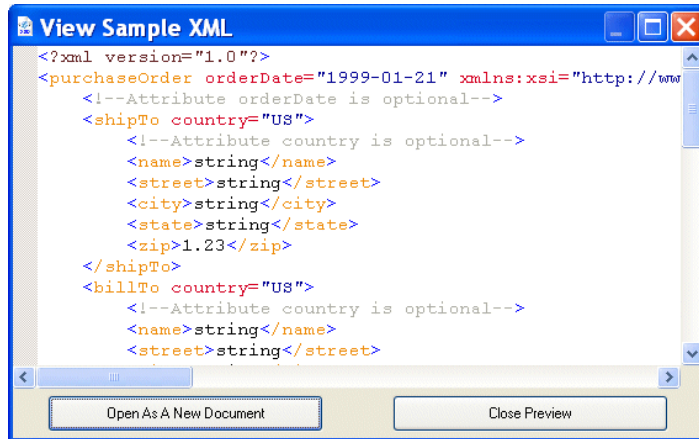

Figure 291. Sample of XML Based on XML Schema

If you want, you can create a new XML document based on this instance by clicking the **Open as New Document** button.

Note If the XML Schema contains an element defined using a built-in type, the instance of that element in the XML document is created using the minimum value of the range specified for that type. For example, if the XML Schema contains a <part> element defined as type="xs:integer", the <part> element in the resulting XML document appears as <part>-9223372036854775808</part>.

◆ **To view sample XML:**

1. In the **Diagram** tab, select the node for which you want to see sample XML.
2. Select **Diagram > View XML Sample** from the Stylus Studio menu.
Alternative: Select **View XML Sample** from the node's shortcut menu (right-click to display).
The **View Sample XML** dialog box appears. (See [Figure 291](#).)
3. If you want to open this instance as a new XML document in Stylus Studio, click the **Open as a New Document** button. Otherwise, click **Close Preview**.

Using XML Schema in XQuery and XSLT Mapper

You can use an XML Schema as the source document or target document for Stylus Studio's XQuery and XSLT Mappers. See [“Building an XQuery Using the Mapper”](#) on page 813 and [“Creating XSLT Using the XSLT Mapper”](#) on page 507 for more information on these topics.

Printing

You can print XML Schema from the **Diagram** tab, and you can print XML Schema documentation from the **Documentation** tab.

Printing XML Schema

Stylus Studio allows you to print either the graphics in the diagram pane, or the raw XML in the text pane. If one pane is collapsed, Stylus Studio prints the visible pane. If both panes are visible, Stylus Studio prints the pane that currently has focus.

Tip Select **File > Print Preview** to verify the output before you print.

◆ **To print XML Schema from the Diagram tab:**

1. Select the pane of the **Diagram** tab you want to print.
2. Click **Print** .

Alternative: Select **File > Print** from the Stylus Studio menu.

Printing XML Schema Documentation

To print XML Schema documentation, click the **Print** tool (or Ctrl + P) on the **Documentation** tab. Stylus Studio prints the XML Schema documentation using the XS3P format. See [“Generating Documentation for XML Schema”](#) on page 643 for more information.

Saving the XML Schema Diagram as an Image

You can save a graphical image of your XML Schema diagram as a JPEG (.jpg) file or as an Extended Meta File (.emf). When you save an XML Schema as an image, Stylus Studio includes the entire XML Schema diagram, not just what is currently visible.

Stylus Studio uses a standard zoom level when saving the image; application zoom level settings are ignored.

◆ **To save an XML Schema diagram as an image:**

Select **Diagram > Export Image** from the menu, or select **Export Image** from the shortcut menu on the diagram pane (right-click).

Stylus Studio displays the **Save As** dialog box.

3. Select the file format (.jpg or .emf) from the **Files of type** drop-down list.
4. Specify a name and location for the file and click the **Save** button. The default name is the name of the XML Schema document; the default location is the folder in which the XML Schema document has been saved.

Node Properties

The **Properties** window is available when you are using the **Diagram** or **Tree** tab of the XML Schema Editor. When the **Properties** window is open, it displays the properties of the node you click. If you have selected a restricted node from a redefined XML Schema, Stylus Studio displays a separate section in the lower half of the **Properties** window for you to specify the facets, as shown in [Figure 292](#).

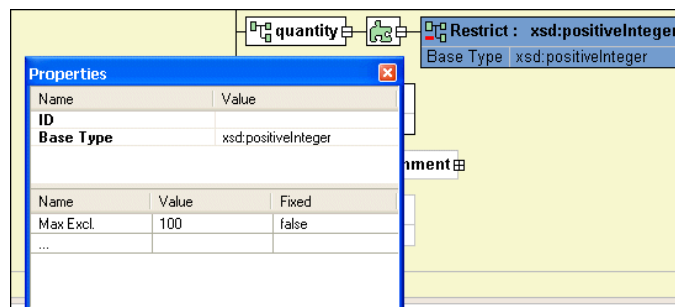

Figure 292. Properties Window with Restricted Type Facets

If the **Properties** window is not visible, select **View > Properties** from the Stylus Studio menu.

Tip The **Properties** window is a dockable window – you can drag it out of Stylus Studio and place it anywhere on your desktop, as shown in [Figure 292](#).

To change the value of a property, click the property field and enter the new value. If only certain values are allowed, Stylus Studio displays a drop-down list of the valid choices. Each type of node has its own set of properties. For a description of each property, see “[About XML Schema Properties](#)” on page 648.

Working with Properties in the Diagram

You can also display and edit properties within the nodes in the diagram. See “[Displaying Properties](#)” on page 70 for more information on this feature.

Searching for Referencing Nodes

You can use the **Find References** feature to find all the constructs that reference a definition you select in the XML Schema diagram. You can search for references to

- Global elements

Defining XML Schemas

- Simple global types
- Complex global types

In addition to the current XML Schema, Stylus Studio searches any included or imported XML Schemas for references.

Search Results

Search results are displayed in the Output window, as shown in [Figure 293](#). Information in the result includes

- The name of the node whose references you are looking for
- Searched files (that is, the current XML Schema and any included or imported XML Schemas)
- The location (file URL, and line:column) of the reference

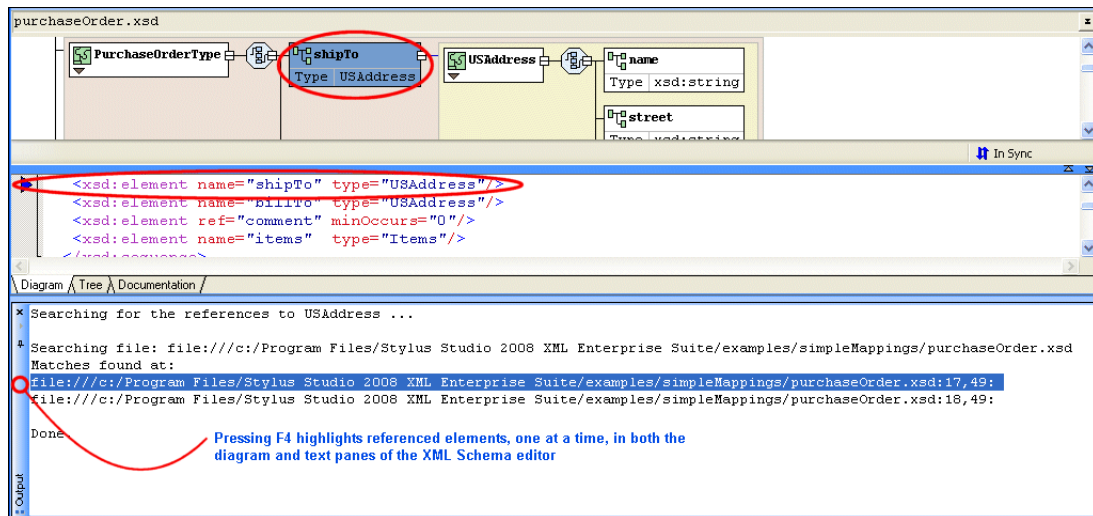

Figure 293. Results of a Search for Referencing Nodes

Pressing F4:

- Highlights the first search result
- Scrolls the text pane to the referencing node (note the blue marker in the text pane margin)
- Scrolls the diagram pane and highlights the referencing node

Pressing F4 again repeats this action for the next search result.

◆ **To search for referencing nodes in an XML Schema:**

1. Select the XML Schema node for which you want to find referencing nodes.
2. Right-click, and select **Find References** from the shortcut menu.

Alternative: Select **Diagram > Find References** from the Stylus Studio menu.

Getting Started with XML Schema in the Tree View

This section provides a quick tour of the main features of the **Tree** view in the XML Schema Editor. It provides instructions that you can follow to define a simple XML Schema.

This section provides step-by-step instructions for defining the bookstoreTree.xsd XML Schema document. You should perform the steps in each topic in the order of the topics. This section covers the following topics:

- [Description of Sample XML Schema on page 592](#)
- [Defining a complexType in a Sample XML Schema in the Tree View on page 593](#)
- [Defining Elements of the Sample complexType in the Tree View on page 598](#)

For instructions for using the **Diagram** view to define the same XML Schema, see “[Defining an XML Schema Using the Diagram Tab – Getting Started](#)” on page 66.

Description of Sample XML Schema

Suppose you want to define an XML Schema that defines book, magazine, and newsletter elements. The type of each of these elements is `PublicationType`. The XML Schema defines the `PublicationType` complexType. An element that is a `PublicationType` contains the following:

- The `genre` attribute specifies the style of the publication.
- There is always exactly one `title` element.
- The `subtitle` element is optional.
- There must be at least one `author` element and there can be more. Each `author` element contains one `first-name` element and one `last-name` element.
- Of the following three elements, exactly one must always be present:
 - `ISBNnumber`
 - `PUBnumber`
 - `LOCnumber`
- The elements must be in the order specified in this list.

Tips for Adding Nodes

To add a node to an XML Schema in the **Tree** view, click a node that is already in the schema. Stylus Studio activates the buttons for only those nodes that can be children of the node you selected. If you hold down the Shift key, Stylus Studio activates only those buttons that allow you to add nodes that can be siblings of the selected node.

Defining a complexType in a Sample XML Schema in the Tree View

This topic is part of a sequence that begins with “[Description of Sample XML Schema](#)” on page 592.

The steps for defining the `PublicationType` complexType are described in the following sections:

- [Defining the Name of the Sample complexType in the Tree View](#) on page 593
- [Adding an Attribute to a Sample complexType in the Tree View](#) on page 594
- [Adding Elements to a Sample complexType in the Tree View](#) on page 594
- [Adding Optional Elements to a Sample complexType in the Tree View](#) on page 596
- [Adding an Element That Contains Subelements to a complexType in the Tree View](#) on page 596
- [Choosing the Element to Include in the Sample complexType in the Tree View](#) on page 597

Defining the Name of the Sample complexType in the Tree View

This topic is part of a sequence that begins with “[Description of Sample XML Schema](#)” on page 592.

◆ To define a complexType in the sample XML Schema:

1. From the Stylus Studio menu bar, select **File > New > XML Schema**.
Stylus Studio displays the XML Schema Editor.
2. At the bottom of the XML Schema Editor, click the **Tree** tab.
Stylus Studio displays the **Tree** view of the schema, and the **Properties** window, which lists the properties for the selected node in the tree.
3. Click the **Schema** node .
4. In the left tool bar, click **New complexType** .

Stylus Studio displays a field for the new complexType.

5. Type `PublicationType` as the name for this new complexType and press Enter.
6. Click **Save** .
7. In the **Save** dialog box that appears, in the **URL** field, type `bookstoreTree.xsd`, and click **Save**.

Adding an Attribute to a Sample complexType in the Tree View

This topic is part of a sequence that begins with [“Description of Sample XML Schema”](#) on page 592.

◆ **To add the genre attribute to the `PublicationType` complexType:**

1. In the **Tree** view, click the **PublicationType** node.
2. In the left tool bar, click **New Attribute Definition** .
In the **Tree** view, Stylus Studio displays a field for the new attribute.
3. Type `genre` as the name of the new attribute and press Enter.
Stylus Studio displays a drop-down list of built-in simpleTypes.
4. Double-click `xsd:string`.

Adding Elements to a Sample complexType in the Tree View

This topic is part of a sequence that begins with [“Description of Sample XML Schema”](#) on page 592.

◆ **To add the title element, which must appear exactly once, to the `PublicationType` complexType:**

1. In the **Tree** view, click the **PublicationType** node.
2. In the left tool bar, click **New Model Group** .
Stylus Studio displays a drop-down list of group modifiers.
3. Double-click the **sequence** modifier.
The **sequence** modifier indicates that an instance document contains zero, one, or more of each child element in the order in which they are defined.
4. In the left tool bar, click **New Element Definition** .
In the **Tree** view, Stylus Studio displays a field for the new element definition.

5. Type `title` as the name of the new element and press Enter.
Stylus Studio displays a drop-down list of built-in simpleTypes.
6. Double-click **`xsd:string`**.

Adding Optional Elements to a Sample complexType in the Tree View

This topic is part of a sequence that begins with [“Description of Sample XML Schema”](#) on page 592.

◆ **To add the optional subtitle element to the `PublicationType` complexType:**

1. In the **Tree** view, click the **sequence** node.
2. In the left tool bar, click **New Element Definition** .
In the **Tree** view, Stylus Studio displays a field for the new element definition.
3. Type `subtitle` as the name of the new element and press Enter.
Stylus Studio displays a drop-down list of built-in simpleTypes.
4. Double-click **xsd:string**.
5. In the **Properties** window, double-click the **Min Occur.** field.
6. Type 0 and press Enter
7. In the **Properties** window, double-click the **Max Occur.** field.
8. Type 1 and press Enter.

Adding an Element That Contains Subelements to a complexType in the Tree View

This topic is part of a sequence that begins with [“Description of Sample XML Schema”](#) on page 592.

The `PublicationType` complexType must include at least one author element. An author element must include a first-name element and a last-name element.

Each element that can contain subelements is a complexType. Consequently, to add the author element to the `PublicationType` complexType, you must first define the `authorType` complexType. You can then add an element that is of `authorType` to the `PublicationType` complexType.

◆ **To define the `authorType` complexType:**

1. In the XML Schema Editor, click the Schema node.
2. In the left tool bar, click **New complexType** .
Stylus Studio displays a field for the new complexType.
3. Type `authorType` as the name for this new complexType and press Enter.

4. In the left tool bar, click **New Model Group** .
 5. In the drop-down list that appears, double-click the **sequence** modifier.
 6. In the left tool bar, click **New Element Definition** .
 7. In the field that Stylus Studio displays, type **first-name** as the name of the new element and press Enter.
 8. In the drop-down list that appears, double-click **xsd:string**.
 9. In the **Tree** view, click the **sequence** modifier for `authorType`.
 10. Repeat [Step 6](#) through [Step 8](#), but type `last-name` as the name of the new element.
- ◆ **Now you can add the** `author` **element to the** `PublicationType` **complexType:**
1. In the **Tree** view, click the **sequence** node under the **PublicationType** node.
 2. In the left tool bar, click **New Element Definition** .
 3. In the field that Stylus Studio displays, type **author** as the name of the new element and press Enter.
 4. In the drop-down list that appears, double-click **authorType**.
 5. In the **Properties** window, double-click in the **Min Occur.** field.
 6. Type 1 and press Enter.
 7. In the **Properties** window, double-click in the **Max Occur.** field.
 8. Type unbounded in the **Max Occur.** field and press Enter.

Choosing the Element to Include in the Sample complexType in the Tree View

This topic is part of a sequence that begins with [“Description of Sample XML Schema”](#) on page 592.

In the sample XML Schema, you want `PublicationType` elements to contain an `ISBNnumber`, `PUBnumber`, or `LOCnumber` element.

- ◆ **To specify this:**
1. In the **Tree** view, under the **PublicationType** node, click the **sequence** node.
 2. In the left tool bar, click **New Model Group** .
 3. In the drop-down list that appears, double-click the **choice** modifier.

Defining XML Schemas

4. In the left tool bar, click **New Element Definition** .
5. In the field that Stylus Studio displays, type ISBNnumber as the name of the new element and press Enter.
6. In the drop-down list that appears, scroll until you can double-click **xsd:integer**, or type xsd:integer and press Enter.
7. In the **Tree** view, click the **choice** modifier for PublicationType.
8. Repeat [Step 4](#) through [Step 7](#) two more times. Once for the PUBnumber element and once for the LOCnumber element.
9. Click **Save** .

Stylus Studio displays a message that indicates that the schema is not valid. Click **OK** in the error box. In the **Output Window**, you can see the following message:

```
Validating bookstoreTree.xsd...
file:///c:/yourDirectory/bookstoreTree.xsd:6,45:
Invalid child 'sequence' in the complexType
The XML document bookstoreTree.xsd is NOT valid (1 errors)
```

The problem is that there is a sequence element after an attribute element. The sequence element must come first.

10. Right-click the **genre** node.
11. In the pop-up menu that appears, click **Move Down**.
12. Click **Validate Document**  and **Save** .

The definition of the PublicationType complexType is now complete and the schema is now valid.

Defining Elements of the Sample complexType in the Tree View

- ◆ **To define the book, magazine, and newsletter elements in the sample XML Schema:**
 1. In the **Tree** tab, click the **Schema** node.
 2. In the left tool bar, click **New Element Definition** .
 3. In the field that Stylus Studio displays, type **book** as the name of the new element and press Enter.
 4. In the drop-down list that appears, double-click **PublicationType**.

5. Repeat [Step 1](#) through [Step 4](#) two more times. Once for the magazine element and once for the newsletter element.
6. Click **Save** .

This is the end of the section that provides instructions for getting started with defining XML Schemas in the **Tree** view. The topics that follow this topic provide complete information for defining the elements that can be in an XML Schema and for working in the **Diagram**, **Tree**, and **Text** views.

Defining simpleTypes in XML Schemas

Many simpleTypes, such as `string` and `integer`, are built in to an XML Schema. You can define your own simpleType by restricting the range of values provided by a built-in simpleType. You can also define simpleTypes that are derived from the simpleTypes you define.

This section covers the following topics:

- [About simpleTypes in XML Schemas on page 599](#)
- [Examples of simpleTypes in an XML Schema on page 600](#)
- [Defining a simpleType in the Diagram View on page 601](#)
- [Defining a simpleType in the Tree View on page 605](#)
- [About Facet Types for simpleTypes on page 607](#)
- [Defining List and Union simpleTypes in the Tree View on page 608](#)

About simpleTypes in XML Schemas

XML Schema defines several kinds of simpleTypes:

- *Atomic* is the term for most of the simpleTypes built in to XML Schema, such as `integer`, `string`, and `decimal`. They are called “atomic” because in the context of XML Schema, no part of an element or attribute of an atomic type has meaning on its own. It is only the whole instance that has meaning.

Descriptions of the XML Schema built-in types are in the *W3C XML Schema Part 2: Datatypes* at <http://www.w3.org/TR/xmlschema-2/>.

- *List* simpleTypes are sequences of atomic types. All elements of a particular list simpleType are instances of the same atomic type.
- *Union* simpleTypes are sequences of atomic and list types. However, the elements of a particular union simpleType can be instances of more than one atomic or list type.

- *Anonymous* simpleTypes are simpleType definitions that are not explicitly named. An anonymous simpleType can be an atomic, list, or union simpleType. You define an anonymous simpleType in the element or attribute definition that uses it.

Anonymous simpleTypes are useful when you want to define a type that is used in only one element or attribute. By specifying an anonymous simpleType, you save the overhead of explicitly defining the type and specifying a reference to it.

Examples of simpleTypes in an XML Schema

The *W3C XML Schema Part 0: Primer* specifies the following simpleType in its sample purchase order schema:

```
<!-- Stock Keeping Unit, a code for identifying products -->
<xsd:simpleType name="SKU">
  <xsd:restriction base="xsd:string">
    <xsd:pattern value="\d{3}-[A-Z]{2}"/>
  </xsd:restriction>
</xsd:simpleType>
```

This specifies that SKU is a simpleType. It is restricted to the values of the base type, which is `xsd:string`. This means that for a node that is of type SKU, the possible values are a subset of the values allowed for the `xsd:string` type.

The `xsd:pattern` element specifies that the pattern facet is being applied to the set of values allowed by the `xsd:string` type. The value of the `xsd:pattern` element is an XML Schema regular expression that specifies the allowable values for nodes of type SKU. In this example, the regular expression specifies that the value must be three digits, followed by a hyphen, followed by two uppercase ASCII letters – `<xsd:pattern value="\d{3}-[A-Z]{2}"/>`. For information about XML Schema expressions, see the *W3C XML Schema Part 0: Primer* at <http://www.w3.org/TR/xmlschema-0/>.

Elsewhere in the purchase order schema, an attribute definition specifies that SKU is the type of its value:

```
<xsd:attribute name="partNum" type="SKU" use="required"/>
```

An XML document that uses a schema that contains this simpleType definition can specify the `partNum` attribute. The parser ensures that the value of the `partNum` attribute is in the range specified by the `xsd:pattern` element. The SKU type itself is not mentioned in the instance document.

Following is another example of a simpleType definition from the *W3C XML Schema Part 0: Primer*. This simpleType, `myInteger`, is based on the `xsd:integer` type. It specifies two facets (`minInclusive` and `maxInclusive`), which specify the lower and upper inclusive bounds of the range of valid values.

```
<xsd:simpleType name="myInteger">
  <xsd:restriction base="xsd:integer">
    <xsd:minInclusive value="10000"/>
    <xsd:maxInclusive value="99999"/>
  </xsd:restriction>
</xsd:simpleType>
```

Defining a simpleType in the Diagram View

This section describes the procedures for defining simpleTypes in the **Diagram** view. It covers the following topics:

- [“Before You Begin”](#) on page 601
- [“Defining an Atomic simpleType”](#) on page 601
- [“Specifying a Restriction for a simpleType – QuickEdit”](#) on page 602
- [“Specifying a Restriction for a simpleType – Manually”](#) on page 603
- [“Defining List and Union simpleTypes”](#) on page 604

Before You Begin

Many of the editing features used in this section are described in [“Defining an XML Schema Using the Diagram Tab – Getting Started”](#) on page 66. You should familiarize yourself with that material if you have not done so already.

Defining an Atomic simpleType

This topic provides the steps for defining an atomic simpleType in the **Diagram** view.

◆ **In the Diagram view, to define an atomic simpleType:**

1. Right-click the schema node  to display the shortcut menu.
2. Select **Add > simpleType**.
The new simpleType appears in the diagram; its properties are displayed in the **Properties** window.
3. Change the default name to the name of the new simpleType and press Enter.

Specifying a Restriction for a simpleType – QuickEdit

QuickEdit is a feature that combines commonly-performed editing operations, such as specifying a restriction for a simpleType. You can also perform this operation in a different way. See “[Specifying a Restriction for a simpleType – Manually](#)” on page 603.

◆ **To specify a restriction for a simpleType using QuickEdit:**

1. Right-click the simpleType node  to display the shortcut menu.
2. Select **QuickEdit > Derive by restriction** from the shortcut menu.

The **Type Derivation** dialog box appears.

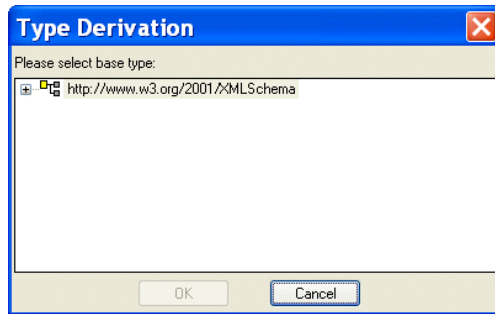

Figure 294. Type Derivation Dialog Box

The **Type Derivation** dialog box displays the W3C XML Schema, as well as any referenced XML Schemas.

3. Expand the schema (click the plus sign) to display the base types associated with that XML Schema.
4. Select the type on which you wish to base the simpleType you are defining and click OK.

The simpleType is updated with an element that identifies the restricted type:

Figure 295. Restricted Type

In the lower half of the **Properties** window, Stylus Studio displays a section that allows you to specify facets – values that define the constraint on the range of values allowed by the base type.

- Click the **Name** field and select a facet type.

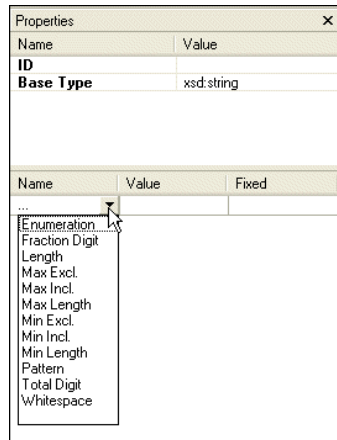

Figure 296. Specifying Facets for a Restricted Type

Stylus Studio displays only those facets that are allowed for the base type you selected. For a description of each facet, see [“About Facet Types for simpleTypes”](#) on page 607.

- Click the **Value** field for a facet you want to specify.
- Enter a value for the new facet.
- To specify another facet, repeat [Step 5](#) through [Step 7](#).

Specifying a Restriction for a simpleType – Manually

This procedure describes how to specify a restriction for a simpleType manually. It is an alternative to the procedure described in [“Specifying a Restriction for a simpleType – QuickEdit”](#) on page 602.

◆ **To specify a restriction for a simpleType manually:**

- Right-click the simpleType node to display the shortcut menu.
- Select **Add > Restriction** from the shortcut menu.
The simpleType is updated with a restriction icon:

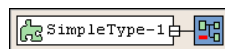

Figure 297. Restriction Icon

Defining XML Schemas

3. Select the restriction icon if it is not already selected.
4. In the **Properties** window, select the type on which you want to base the simpleType you are defining from the **Base Type** field.

At the bottom of the **Properties** window, Stylus Studio displays a section that allows you to specify facets – values that define the constraint on the range of values provided by the base type.

5. Click the **Name** field and select a facet type.

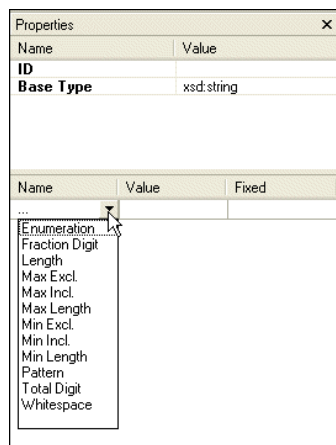

Figure 298. Specifying Facets for a Restricted Type

Stylus Studio displays only those facets that are allowed for the base type you selected. For a description of each facet, see [“About Facet Types for simpleTypes”](#) on page 607.

6. Click the **Value** field for a facet you want to specify.
7. Enter a value for the new facet.
8. To specify another facet, repeat [Step 5](#) through [Step 7](#).

Defining List and Union simpleTypes

The procedure for defining list and union simple types is similar:

1. Create the simpleType as described in [“Defining a simpleType in the Diagram View”](#) on page 601.

2. Select the type (list or union) from the shortcut menu (right-click the new `simpleType` and select **Add > List** or **Add > Union**).
3. Specify the nodes that comprise the `simpleType`'s list or union. These types are restricted to annotations and other `simpleTypes`.

How you perform this last step depends on whether you are adding new or existing annotation or `simpleType` nodes to the list or union.

- To add a new, undefined annotation or `simpleType` to the list or union, right click the list or union and select **Add > Annotation** or **Add > SimpleType** from the shortcut menu.
- To add an existing annotation or `simpleType` to the list or union, drag the annotation or `simpleType` to the list or union, and drop it there, as shown in [Figure 299](#), which shows `SimpleType-6` being added to the union `SimpleType-3`.

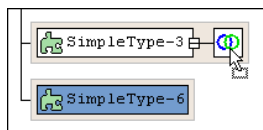

Figure 299. Dragging Nodes to Define Other Nodes

Notice that the pointer changes shape when you place it over an appropriate target node.

Defining a simpleType in the Tree View

This topic provides the steps for defining an atomic `simpleType` in the **Tree** view. When you are familiar with this procedure, you can adapt it to define list, union, and anonymous `simpleTypes`.

◆ In the **Tree** view, to define an atomic `simpleType`:

1. Click the node you want to define a `simpleType` for. This can be one of the following types of nodes:
 - schema
 - element
 - attribute
 - list
 - union

Defining XML Schemas

To define a simpleType as the sibling of another node, click the node and hold down the Shift key when you click the button in [Step 2](#). You cannot, of course, define a simpleType as a sibling of the **Schema** node.

2. In the left tool bar, click **New simpleType** . Stylus Studio displays an empty simpleType field as the last child of the node you selected. If you held down the Shift key, the field is the last sibling of the selected node.
3. Type a name for the new simpleType and press Enter.
4. In the left tool bar, click **New Restriction** . A restriction specifies the type that the new simpleType is derived from. This is the base type.

Stylus Studio displays a scrollable list of XML Schema built-in types, and any simpleTypes you already defined in this schema. Descriptions of the XML Schema built-in types are in the *W3C XML Schema Part 0: Primer* at <http://www.w3.org/TR/xmlschema-0/>.

5. Double-click the simpleType that you want to base your new simpleType on.
6. In the left tool bar, click **New Facet** . A facet specifies a constraint on the range of values provided by the base type. Stylus Studio displays a scrollable list of XML Schema facet types. For a description of each facet, see “[About Facet Types for simpleTypes](#)” on page 607.

You must ensure that you specify a facet that is valid for the specified base type. Stylus Studio does not prevent you from specifying an invalid facet. The *W3C XML Schema Part: 0 Primer* includes a *table* at <http://www.w3.org/TR/xmlschema-0/> that provides this information.

7. Double-click the type of facet you want to specify.
8. In the **Properties** window, double-click the **Value** field.
9. Enter a value for the new facet.
10. To add another facet, click the **restriction** node for your simpleType, and repeat [Step 6](#) through [Step 9](#).

About Facet Types for simpleTypes

Table 69 provides a brief description of what you should specify as the value of a facet for a new simpleType. You should consult the [XML Schema Recommendation](#) for a complete definition of each facet and its allowable values.

Table 69. Facet Values for simpleTypes

Facet	Value
enumeration	One allowable value. Add an enumeration facet for each allowable value. For example: <pre><xsd:simpleType name="USState"> <xsd:restriction base="xsd:string"> <xsd:enumeration value="AK"/> <xsd:enumeration value="AL"/> <xsd:enumeration value="AR"/> <!-- and so on ... --> </xsd:restriction> </xsd:simpleType></pre>
fractionDigits	The maximum number of digits that are allowed in the fractional portion of values of simpleTypes that are derived from <code>xsd:decimal</code> .
length	The number of units of length. Units vary according to the base type. The simpleType must be this number of units of length. For example, if <code>xsd:string</code> is the base type, you might specify 5 as the length if you know that each value will be a code that always has five characters.
maxExclusive	The exclusive upper bound of the range of values allowed for this simpleType. The value of the simpleType must be less than the value of <code>maxExclusive</code> .
maxInclusive	The inclusive upper bound of the range of values allowed for this simpleType. The value of the simpleType must be less than or equal to the value of <code>maxInclusive</code> .
maxLength	The maximum number of units of length. Units vary according to the base type. The length of the instances of this simpleType must be less than or equal to this number of lengths.

Table 69. Facet Values for simpleTypes

<i>Facet</i>	<i>Value</i>
minExclusive	The exclusive lower bound of the range of values allowed for this simpleType. The value of the simpleType must be more than the value of minExclusive.
minInclusive	The inclusive lower bound of the range of values allowed for this simpleType. The value of the simpleType must be equal to or more than the value of minInclusive.
minLength	The minimum number of units of length. Units vary according to the base type. The length of the instances of this simpleType must be equal to or more than this number of lengths.
pattern	A regular expression. The values of the simpleType must be literals that match this regular expression.
totalDigits	The maximum number of digits that are allowed in values of simpleTypes that are derived from xsd:decimal.
whiteSpace	Specify one of the following values: <ul style="list-style-type: none"> ● preserve indicates that no normalization is done. The value is not changed. ● replace indicates that each tab, line feed, and return is replaced with a space. ● collapse indicates that the processing specified by replace is done, and then contiguous sequences of spaces are collapsed into one space.

Defining List and Union simpleTypes in the Tree View

Sometimes you need to define a simpleType for a sequence of atomic types. In a list simpleType, all instances in the sequence must be of the same type. In a union simpleType, the instances in the sequence can be of different types. The procedure for defining list and union simpleTypes is the same.

◆ **In the Tree view, to define a list or union simpleType:**

1. Click the node you want to define the list or union type for.
2. In the left tool bar, click **New simpleType** . Stylus Studio displays an empty simpleType field as the last child of the node you selected.
3. Type a name for the new simpleType and press Enter.
4. In the left tool bar, click **New Aggregator** . Stylus Studio displays a pop-up menu with two choices.
5. Double-click **list** or **union**.
6. Define the atomic simpleType of the elements or attributes that are instances of the list or union type. See “[Defining simpleTypes in XML Schemas](#)” on page 599.
7. If you are defining a list type you are done. If you are defining a union type, click the **union** node and define another atomic simpleType that can be in the union. Perform this step for each type in the union.

Defining complexTypes in XML Schemas

In an XML Schema, an element that contains only data is a simpleType. Elements with any other contents are complexTypes. (Attributes are always simpleTypes.) The [XML Schema Recommendation](#) does not include any built-in complexTypes. You must define each complexType you need.

In the **Diagram** view, when you define a complexType as a top-level definition, it is a global declaration. You can specify that any element in the schema is of this complexType. Similarly, in the **Tree** view, it is a global declaration when you define a complexType as a child of the Schema node.

Tip Define the complexType first. Then when you define an element, Stylus Studio includes your complexType’s name in the menu that lists the available types for your new element. You can select the name of the complexType from the menu.

You can also define a complexType in the definition of an element. See “[Defining Elements That Contain Subelements in XML Schemas](#)” on page 623.

Stylus Studio takes care of most of the details for you. But as you define a complexType, it is helpful to keep in mind that a complexType node can have only one child node that is a model group modifier. However, this modifier node can have any number of child nodes that are modifiers. In this way, you can specify any number of modifiers in a

complexType. Each modifier controls the occurrence of its child nodes. You can specify the same modifier more than once. For example, you might want to specify the sequence modifier, with some child nodes, then the choice modifier with some child nodes, and then the sequence modifier again with other child nodes.

This section discusses the following topics:

- [Defining complexTypes That Contain Elements and Attributes – Diagram View on page 610](#)
- [Defining complexTypes That Contain Elements and Attributes – Tree View on page 614](#)
- [Defining complexTypes That Mix Data and Elements on page 616](#)
- [Defining complexTypes That Contain Only Attributes on page 618](#)

Defining complexTypes That Contain Elements and Attributes – Diagram View

◆ To define a complexType in the Diagram view:

1. Right-click the schema node .
2. In the shortcut menu, select **Add > ComplexType**.

Alternatives: This operation is also available from the **XMLSchema > Diagram > Add > ComplexType** menu and from the **Add** button .

The new complexType is added to the XML Schema. It is displayed in the diagram and in the text pane (if you have it open). The properties for the new complexType are displayed in the **Properties** window.

Adding Nodes to a complexType

Once you have created a complexType, you can further define it by adding sequences, elements, and other nodes. The basic procedure for adding nodes to a complexType is to:

1. Select the node.
2. Use the menus or tool bar to add the node.
3. Fully describe the complexType and its nodes by editing values in the **Properties** window.

You can use this procedure to add the following nodes to a complexType:

- all
- annotation
- anyAttribute
- attribute
- attributeGroup
- choice
- group
- sequence

Next steps vary according to the constraints on the elements in the complexType. The following instructions show how to achieve some typical constraints.

Choosing an Element

Suppose you want to define a complexType that contains exactly one element, and that element can be one of several different elements. In XML Schema, you do this by defining `xsd:choice`.

◆ To define `xsd:choice` in the Diagram tab:

1. Right-click the icon that represents your new complexType.
2. In the shortcut menu that appears, select **Add > Choice**.

Alternatives: This operation is also available from the **XMLSchema > Diagram > Add > Choice** menu and from the **Add** button .

Stylus Studio displays the choice icon  alongside the complexType icon.

3. Right-click the choice icon and select **Add > Element**, or use the **Add** button . A element is added to the choice icon.

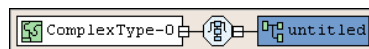

Figure 300. Defining Choice for a complexType

4. Make sure the new element is selected. In the **Properties** window, click the **Type** field.
5. Enter or select the type of the element.
6. Repeat [Step 3](#) through [Step 5](#) for each element that might be in the complexType.

Including All Elements

Suppose you want to define a complexType that contains a number of elements, the elements can be in any order, and there must be zero or one of each element. In XML Schema, you do this by defining `xsd:a11`.

◆ **To define `xsd:a11` in the Diagram tab:**

1. Right-click the icon that represents your new complexType.
2. In the shortcut menu that appears, select **Add > All**.
Alternatives: This operation is also available from the **XMLSchema > Diagram > Add > All** menu and from the **Add** button .
Stylus Studio displays the `a11` icon  alongside the complexType icon.
3. Right-click the choice icon and select **Add > Element**, or use the **Add** button .
A element is added to the `a11` icon.
4. Make sure the new element is selected. In the **Properties** window, click the **Type** field.
5. Enter or select the type of the element.
6. If the element is required, go to [Step 7](#). If the element is optional, click the **Min Occur.** field in the **Properties** window, and type a zero (0).
7. If there must always be exactly one of this element, go to [Step 8](#). If there can be more than one of this element, click the **Max Occur.** field in the **Properties** window, and enter the maximum number allowed or click **unbounded** in the drop-down list.
8. Repeat [Step 3](#) through [Step 7](#) for each element that can be in the complexType.

Specifying the Sequence of Elements

Suppose you want to define a complexType that contains a number of elements in a particular order. The default is that each element must appear exactly once. However, some elements are optional, and some elements can appear more than once. In XML Schema, you do this by defining `xsd:sequence`.

◆ **To define `xsd:sequence` in the Diagram tab:**

1. Right-click the icon that represents your new complexType.
2. In the shortcut menu that appears, select **Add > Sequence**.
Alternatives: This operation is also available from the **XMLSchema > Diagram > Add > Sequence** menu and from the **Add** button .

Stylus Studio displays the sequence icon  alongside the complexType icon.

3. Right-click the sequence icon and select **Add > Element**, or use the **Add** button . A element is added to the sequence icon.
4. Make sure the new element is selected. In the **Properties** window, click the **Type** field.
5. Enter or select the type of the element.
6. If the element is required, go to [Step 7](#). If the element is optional, click the **Min Occur.** field in the **Properties** window, and type a zero (0).
7. If there must always be exactly one of this element, go to [Step 8](#). If there can be more than one of this element, click the **Max Occur.** field in the **Properties** window, and enter the maximum number allowed or click **unbounded** in the drop-down list.
8. Repeat [Step 3](#) through [Step 7](#) for each element that can be in the complexType.

Reordering Nodes

If you make a mistake in the order in which you specify nodes in your XML Schema (when specifying elements in a sequence, for example), you can rearrange them.

◆ **To reorder nodes in the diagram view:**

1. Click the node you want to move.
2. Click the **Move Up**  or **Move Down**  from the Stylus Studio tool bar until the node is positioned where you want it.

Alternative: This operation is also available from the **XMLSchema** menu and from the node's shortcut menu.

Combining the Sequence and Choice Modifiers

Suppose you want to define a complexType that contains a number of elements in a particular order, but some of them are optional, and you want to ensure that only one element from a particular group of elements is present. In other words, you need to combine the use of the sequence and choice modifiers. To define this, you must define a sequence modifier first. You can then define sequence and choice modifiers that are children of the initial sequence modifier.

Defining complexTypes That Contain Elements and Attributes – Tree View

The purchaseOrder.xsd sample document contains the following complexType definition. This complexType defines three elements, refers to a fourth element, and defines an attribute.

```
<xsd:complexType name="PurchaseOrderType">
  <xsd:sequence>
    <xsd:element name="shipTo" type="USAddress"/>
    <xsd:element name="billTo" type="USAddress"/>
    <xsd:element ref="comment" minOccurs="0"/>
    <xsd:element name="items" type="Items"/>
  </xsd:sequence>
  <xsd:attribute name="orderDate" type="xsd:date"/>
</xsd:complexType>
```

◆ **In the Tree view, to define a complexType with a similar structure:**

1. Click the **Schema** node.
2. In the left tool bar, click **New complexType** . In the **Tree** view, Stylus Studio displays a field for the new complexType.
3. Type a name for this new complexType and press Enter.
4. In the left tool bar, click **New Model Group** . Stylus Studio displays a pop-up menu that lists the group modifiers.
5. Double-click the modifier you want. For a description of each modifier, see “[Model Group Properties in XML Schemas](#)” on page 655.

You can specify any number of modifiers in a complexType. Each modifier controls the occurrence of its child nodes. You can specify the same modifier more than once. For example, you might want to specify the sequence modifier, with some child nodes, then the choice modifier with some child nodes, and then the sequence modifier again with other child nodes.

6. For each element that you want to define in this complexType with the selected modifier, perform the following steps:
 - a. Click the modifier name in the **Tree** view.
 - b. In the left tool bar, click **New Element Definition** . In the **Tree** view, Stylus Studio displays a field for the new element definition.

- c. Type a name for the new element and press Enter. Stylus Studio displays a pop-up menu that lists the built-in simpleTypes and simpleTypes you defined.
 - d. Double-click the type for the new element.
 - e. In the **Properties** window, you can double-click the field for any property to set the value for that property.
For example, you can specify 0 for the **Min Occur.** property and 1 for the **Max** property. The effect is that the element is optional.
7. For each element or group that you want to refer to in this complexType with the selected modifier, perform the following steps:
 - a. Click the modifier name in the **Tree** view.
 - b. In the left tool bar, click **New Reference to Element**  or **New Reference to Group** . Stylus Studio displays a pop-up menu that lists the elements or groups defined in the schema.
 - c. Double-click the element or group you want to reference.
8. To define an attribute in this complexType:
 - a. Click the name of the complexType in the **Tree** view.
 - b. In the left tool bar, click **New Attribute** . In the **Tree** view, Stylus Studio displays a field for the new attribute.
 - c. Type a name for the new attribute and press Enter. Stylus Studio displays a pop-up menu that lists the built-in simpleTypes and the simpleTypes you defined in this schema.
 - d. Double-click the type of the new attribute.
9. To reference an attribute or attributeGroup in this complexType:
 - a. Click the name of the complexType in the **Tree** view.
 - b. In the left tool bar, click **New Reference to Attribute**  or **New Reference to Attribute Group** . Stylus Studio displays a pop-up menu that lists the attributes or attributeGroups defined in the schema.
 - c. Double-click the attribute or attributeGroup you want to reference.

Defining complexTypes That Mix Data and Elements

Suppose you want to define a complexType that mixes elements and data. For example, you have an XML document with contents such as the following:

```
<letter>
  <salutation>
    Dear Mr.
    <name>Robert Smith</name>
  ,
</salutation>
Your order of
  <quantity>1 </quantity>
  <productName>Baby Monitor </productName>
shipped from our warehouse on
  <shipDate>2001-04-21</shipDate>
</letter>
```

The `letter` element and `salutation` element have element and data children. You must define complexTypes for both the `letter` and the `salutation` elements. Their **Mixed** property value must be set to `true`. The **Mixed** property is the one that allows an element to contain both elements (`<shipDate>`, for example) and raw data (Dear Mr. for example) as children.

This section describes how to achieve this using both the **Diagram** and **Tree** views.

Diagram View

- ◆ **To define a complexType that mixes data and elements:**
 1. Create a complexType as described in “[Defining complexTypes That Contain Elements and Attributes – Diagram View](#)” on page 610.
 2. In the **Properties** window, click the **Mixed** field.
 3. In the drop-down menu that appears, click **true**.

Tree View

◆ **In the Tree view, to define a complexType that mixes data and elements:**

1. Click the **Schema** node.
2. In the left tool bar, click **New complexType** . In the **Tree** view, Stylus Studio displays a field for the new complexType.
3. Type a name for this new complexType and press Enter.
4. In the **Properties** window, double-click the **Mixed** field.
5. Double-click **true**.
6. In the left tool bar, click **New Model Group** . Stylus Studio displays a pop-up menu that lists the group modifiers.
7. Double-click the modifier you want. For a description of the modifiers, see “[Model Group Properties in XML Schemas](#)” on page 655. For the rest of this procedure, assume that you double-click the **sequence** modifier. By default, the elements that are children of this node each appear exactly once. If you want an element to be optional, or if you want an element to appear more than once, specify appropriate values for the properties for minimum occurrence and maximum occurrence.
8. For each element that you want this complexType to contain:
 - a. In the left tool bar, click **New Element Definition** . In the **Tree** view, Stylus Studio displays a field for the new element definition.
 - b. Type a name for the new element and press Enter. Stylus Studio displays a pop-up menu that lists the built-in simpleTypes and any types already defined in the schema.
 - c. Double-click the type for the new element.

Defining complexTypes That Contain Only Attributes

An XML Schema allows you to create groups of attributes. This makes it easy to create a complexType that contains only attributes. The first step is to create an attributeGroup. You can then create a complexType and add a reference to the attributeGroup to the complexType.

Diagram View

◆ **To define a complexType that contains only attributes:**

1. Right-click the schema node .
2. In the shortcut menu, select **Add > AttributeGroup**.
Alternatives: This operation is also available from the **XMLSchema > Diagram > Add > AttributeGroup** menu and from the **Add** button .

The new attributeGroup is added to the XML Schema. It is displayed in the diagram and in the text pane (if you have it open). The properties for the new attributeGroup are displayed in the **Properties** window.

3. Right-click the new attributeGroup.
4. In the shortcut menu that appears, select **Add > Attribute**.
The new attribute is added to the attributeGroup.

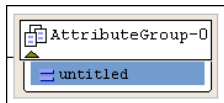

Figure 301. attributeGroup with New Attribute

5. Make sure the new attribute is selected. In the **Properties** window, click the **Data Type** field.
6. Enter or select the type of the attribute.
7. Repeat [Step 3](#) through [Step 6](#) for each attribute that you want to be in the group.
8. Create a complexType as described in [“Defining complexTypes That Contain Elements and Attributes – Diagram View”](#) on page 610.
9. Drag the attributeGroup to the complexType.

Tree View

◆ **To define a complexType that contains only attributes:**

1. Click the **Schema** node.
2. In the left tool bar, click **New Attribute Group** . In the **Tree** view, Stylus Studio displays a field for new attributeGroup.
3. Enter a name for the attributeGroup.
4. In the left tool bar, click **New Attribute Definition** . In the **Tree** view, Stylus Studio displays a field for the new attribute definition.
5. Enter a name for the new attribute. Stylus Studio displays a scrollable, pop-up menu that lists the built-in simpleTypes and any previously defined simpleTypes.
6. Double-click the type of the new attribute.
7. For each additional attribute you want to add to the group, click the name of the attributeGroup in the **Tree** view, and repeat [Step 4](#) through [Step 6](#).
8. Click the Schema node.
9. In the left tool bar, click **New complexType** . In the **Tree** view, Stylus Studio displays a field for the new complexType.
10. Type a name for the new complexType and press Enter.
11. In the left tool bar, click **New Reference to Attribute Group** . Stylus Studio displays a pop-up menu that contains a list of attributeGroups.
12. Double-click the attributeGroup that you want this complexType to contain.

Defining Elements and Attributes in XML Schemas

You can define an element or attribute as part of a complexType. You can also define an element or an attribute as a top-level item. In other words, in the XML document that defines the XML Schema, the element or attribute is a child of the `xsd:schema` element. An element or attribute that is an immediate child of the `xsd:schema` element is a global element or attribute.

A global element or attribute cannot

- Contain a reference to another element or attribute
- Specify values for the `minOccurs`, `maxOccurs`, or use properties

This section covers the following topics:

- [Defining Elements That Carry Attributes and Contain Data in XML Schemas on page 620](#)
- [Defining Elements That Contain Subelements in XML Schemas on page 623](#)
- [Adding an Identity Constraint to an Element on page 624](#)

Defining Elements That Carry Attributes and Contain Data in XML Schemas

You might want to define an element that carries attributes and contains data, but does not contain subelements. In the `purchaseOrder.xsd` document, an example of this is the `internationalPrice` element, shown here in the **Diagram** tab.

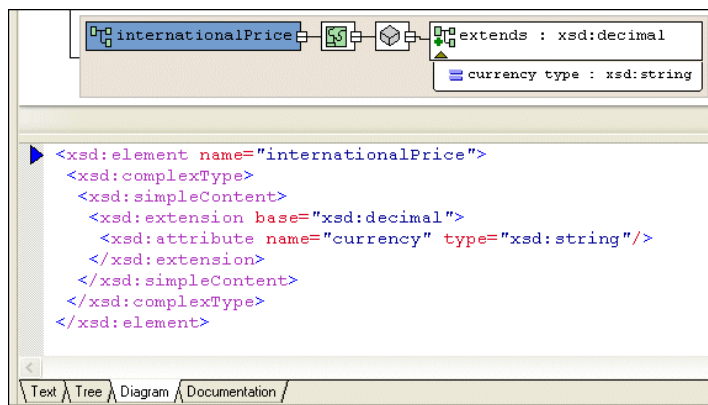

Figure 302. `internationalPrice` Element in `purchaseOrder.xsd`

This element has a `currency` attribute, and it contains data based on the `xsd:decimal` simpleType.

Diagram View

◆ **To define a complexType that contains only attributes:**

1. Right-click the schema node .
2. In the shortcut menu, select **Add > Element**.

Alternatives: This operation is also available from the **XMLSchema > Diagram > Add > Element** menu and from the **Add** button .

The new element is added to the XML Schema. It is displayed in the diagram and in the text pane (if you have it open). The properties for the new element are displayed in the **Properties** window.

3. Create a complexType of the element – right-click the element and select **Add > ComplexType**.
4. Make sure the new complexType is selected.
5. Click the **QuickEdit** button  and select **Derive by extension**. This choice lets you extend a base simpleType.

The **Type Derivation** dialog box appears.

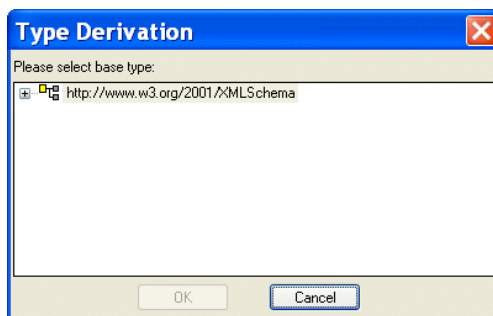

Figure 303. Type Derivation Dialog Box

6. Expand the W3C XML Schema and select the simpleType on which you want to base the data allowed by the complexType.
7. Click OK.

The XML Schema is updated with the element's new definition. [Figure 304](#) shows an extension of the decimal simpleType.

Figure 304. complexType with simpleContent Defined

The simpleContent node () specifies that the complexType can contain only data and attributes. It cannot contain subelements.

8. To add an attribute, right-click the element and select **Add > Attribute**.

Tree View

◆ **To define an element that contains raw data and carries attributes:**

1. Click the **Schema** node.
2. In the left tool bar, click **New Element Definition** . In the **Tree** view, Stylus Studio displays a field for the new element definition.
3. Type the name of the element and press Enter twice. If you press Enter once, Stylus Studio displays a pop-up menu that lists the possible types for the new element. You need to define a new type, so you cannot select from this list. If the pop-up menu does appear, press Enter or click outside the menu. You should now have a named element with no type specified.
4. In the left tool bar, click **New complexType** . In the **Tree** view, Stylus Studio displays a field for the new complexType.
5. In the left tool bar, click **New Content** . Stylus Studio displays a drop-down list.
6. In the drop-down list that appears, double-click **simpleContent**. This is the **Content Type** property. When the content type is **simpleContent**, the complexType you are defining can contain data and attributes. It cannot contain subelements.
7. If you want the contained data to be one of the simpleTypes already defined with no restrictions, click **New Extension**  in the left tool bar. Stylus Studio displays a scrollable, drop-down list of the simpleTypes built in to XML Schema and previously defined in the current schema.
8. If you clicked **New Extension**, double-click the type of the data you want this element to contain. Go to [Step 9](#).
If you clicked **New Restriction**, follow these steps:
 - a. Double-click the simpleType whose values you want to restrict.
 - b. In the left tool bar, click **New Facet** . Stylus Studio displays a pop-up menu.
 - c. Double-click the type of facet you want to specify.
 - d. In the **Properties** window, double-click the **Value** field.
 - e. Enter a value for the new facet.
 - f. To add another facet, click the **restriction** node for the simpleType, and repeat [Step b](#).
9. In the left tool bar, click the **complexType** node that you created in [Step 4](#).

10. In the left tool bar, click **New Attribute Definition** . In the **Tree** view, Stylus Studio displays a field for the new attribute definition.
11. Type a name for the new attribute and press Enter. Stylus Studio displays a scrollable, drop-down list of the possible types for the new attribute.
12. Double-click the attribute type. If you want to, specify a value for the attribute's **Default** or **Fixed Value** property in the **Properties** window.
13. To add additional attributes, repeat [Step 9](#) through [Step 12](#).

Defining Elements That Contain Subelements in XML Schemas

An element that contains subelements is a complexType. Consequently, you can define an element that contains subelements in either of the following ways:

- Define a top-level complexType. That is, it is a child of the `xsd:schema` node. In the complexType definition, define the subelements. Elsewhere in the schema, define an element that uses the complexType you defined.
- Define an element that is a child of the `xsd:schema` node or a **Model Group** node. In the element definition, define a complexType that contains your subelements.

To define a complexType that contains elements, see [“Defining complexTypes That Contain Elements and Attributes – Diagram View”](#) on page 610 or [“Defining complexTypes That Contain Elements and Attributes – Tree View”](#) on page 614.

Diagram View

◆ **To define an element and define subelements in the element definition:**

1. Right-click the schema node .
2. In the shortcut menu, select **Add > Element**.

Alternatives: This operation is also available from the **XMLSchema > Diagram > Add > Element** menu and from the **Add** button .

The new element is added to the XML Schema. It is displayed in the diagram and in the text pane (if you have it open). The properties for the new element are displayed in the **Properties** window.

3. Right-click the new element and click **QuickEdit**. Select one of the following from the **QuickEdit** menu:
 - **Add Elements Sequence**

- **Add Elements Choice**
- **Add Elements All**
- **Add Elements Any**

Stylus Studio updates the element definition to include a complexType with the sequence, choice, all, or any element you selected in the previous step.

4. Add subelements to the element you created in [Step 3](#).

Tree View

◆ **In the Tree view, to define an element and define subelements in the element definition:**

1. Click the **Schema** node or a **Model Group (all, any, choice, sequence)** node.
2. In the left tool bar, click **New Element Definition** .
3. Enter the name for your new element. Stylus Studio displays a pop-up menu that lists the built-in simpleTypes and any simple or complexTypes already defined in your schema.
4. Press Enter again. Rather than using a type that is already defined, you want to define a new complexType in the definition of your element. You do not want to assign a type to your new element.
5. In the left tool bar, click **New complexType** .
6. Enter a name for the new type.

At this point, the procedure for defining a complexType in the definition of an element is the same as defining a complexType as a child of the **Schema** node. See “[Defining complexTypes That Contain Elements and Attributes – Tree View](#)” on page 614.

Adding an Identity Constraint to an Element

XML Schemas provide a feature that is similar to the DTD ID identity constraint. In a DTD, the value of an ID attribute must be unique within an XML document. In XML Schemas, the type of an identity constraint can be unique, key, or keyref. You use XPath expressions to define the scope of the constraint.

You associate an identity constraint with an element.

- A unique identity constraint forces the result of evaluation of an XPath expression to be unique. Stylus Studio evaluates the XPath expression against the element for which

you define the identity constraint. If the element is present, the result must be unique among the children of that element.

- A key identity constraint specifies that the fields that form the expression must be present in all instance documents. For example, if a key is based on date and number attributes, the date and number attributes must always be specified.
- A keyref identity constraint is equivalent to the IDREF attribute in DTDs. It specifies that the contents of a field in the instance document is the value of a key that is defined in another document. For example, a Quote document would have a reference to the RFQ that originated it.

This section covers the following topics:

- [Example of an Identity Constraint on page 625](#)
- [Diagram View on page 626](#)
- [Tree View on page 627](#)

Example of an Identity Constraint

This topic provides an example of an element with an identity constraint. Introductory information about identity constraints is in [“Adding an Identity Constraint to an Element”](#) on page 624. See also [“Tree View”](#) on page 627.

Suppose you define the following element in an XML Schema:

```
<element name="purchaseReport">
  <complexType>
    <sequence>
      <element name="parts">
        <complexType>
          <sequence>
            <element name="part" maxOccurs="unbounded">
              <attribute name="number" type="SKU"/>
              <attribute name="vendor" type="xs:string"/>
              <attribute name="quantity" type="integer"/>
            </element>
          </sequence>
        </complexType>
      </element>
    </sequence>
  </complexType>
</element>
```

Defining XML Schemas

In an XML document that uses this schema, you could define the following elements:

```
<purchaseReport>
  <parts>
    <part number="00-01-02" vendor="IBM" quantity="10"/>
    <part number="01-01-02" vendor="BEAS" quantity="1"/>
    ...
  </parts>
</purchaseReport>
```

If you want to enforce that there is just one part element for each product that has been purchased, you add the following to the previous XML Schema example:

```
... [previous definition]
  </sequence>
</complexType>
<unique name="pNumKey">
  <selector xpath="parts/part"/>
  <field xpath="@number"/>
  <field xpath="@vendor"/>
</unique>
</element>
```

The schema validator starts with an initial context set that contains purchaseReport elements. It runs the XPath expression parts/part to obtain the data set to be checked. In this example, this is the two part elements. The schema validator then gathers the values from the number and vendor attributes, and builds a key from these values. It then uses the key to check that there are no part elements that have the same tuple.

Diagram View

◆ **To specify an identity constraint:**

1. Right-click the element for which you want to specify the identity constraint.
2. Select **Add >** and then **Key**, **KeyRef**, or **Unique** from the menu.
3. Right-click the new identity constraint, and select **Selector**.
4. In the **Properties** window, specify the XPath expression that identifies the set of elements to which the identity constraint applies.
5. Return to [Step 3](#) and select **Field**.

6. In the **Properties** window, specify the XPath expression that identifies the element or attribute for each element identified by the `selector` element that has to be unique.

Tree View

This topic provides the procedure for specifying an element with an identity constraint. Introductory information about identity constraints is in [“Adding an Identity Constraint to an Element”](#) on page 624. See also [“Example of an Identity Constraint”](#) on page 625.

◆ To specify an identity constraint:

1. Click the element for which you want to specify the identity constraint.
2. In the XML Schema left-side tool bar, click .
3. In the drop-down list that Stylus Studio displays, double-click **unique**, **key**, or **keyref**.
4. In the **Properties** window, double-click the **Name** field and enter a name for the identity constraint.
5. If you selected **keyref**, then in the **Properties** window, double-click the **Refer** field and enter the name of the key definition.
6. In the tree representation, click the identity constraint you just defined.
7. In the left tool bar, click **New Selector/Key** .
8. In the drop-down list that Stylus Studio displays, double-click **selector**. You must define exactly one `selector` for each identity constraint.
9. In the **Properties** window, double-click the **XPath Expression** field and enter an XPath expression that returns the element for which you are specifying a constraint.
10. Click the **unique**, **key**, or **keyref** identity constraint you defined in Step 3.
11. In the left tool bar, click **New Selector/Key** .
12. In the drop-down list that Stylus Studio displays, double-click **field**. You must define one or more `fields` for each identity constraint. A field can be whatever the XPath expression (defined in the next step) retrieves.
13. In the **Properties** window, double-click the **XPath Expression** field and enter an XPath expression that returns the element or attribute that is the key or one of the keys for the constraint. XPath expressions associated with fields return the data that define the key for each element returned by the `selector` XPath expression.
14. Repeat [Step 10](#) through [Step 13](#) for each additional key field.

Defining Groups of Elements and Attributes in XML Schemas

The *XML Schema Recommendation* allows you to specify groups of elements and groups of attributes. Here is an example of an element group, `purchaseType`:

```
<xsd:group name="purchaseType">
  <xsd:choice>
    <xsd:element name="retail"/>
    <xsd:element name="internet"/>
    <xsd:element name="mailOrder"/>
  </xsd:choice>
</xsd:group>
```

Specification of a group makes it easier to update the schema. You only need to update the group definition. There is no need to change the references to the group.

Here is an example of an attributeGroup, `deliveryDetail`.

```
<xsd:attributeGroup name="deliveryDetail">
  <xsd:attribute name="method"/>
  <xsd:attribute name="vendor"/>
  <xsd:attribute name="dateShipped"/>
  <xsd:attribute name="dateArrived"/>
</xsd:attributeGroup>
```

This section discusses the following topics:

- [Defining Groups of Elements in XML Schemas – Diagram View on page 628](#)
- [Defining Groups of Elements in XML Schemas – Tree View on page 629](#)
- [Defining attributeGroups in XML Schemas – Diagram View on page 630](#)
- [Defining attributeGroups in XML Schemas – Tree View on page 631](#)

Defining Groups of Elements in XML Schemas – Diagram View

◆ **To define a group of elements:**

1. Define the elements that you want to be in the group. See [“Defining Elements and Attributes in XML Schemas”](#) on page 619.
2. Right-click the schema node .
3. In the shortcut menu, select **Add > Group**.

Alternatives: This operation is also available from the **XMLSchema > Diagram > Add > Group** menu and from the **Add** button .

The new group is added to the XML Schema. It is displayed in the diagram and in the text pane (if you have it open). The properties for the new group are displayed in the **Properties** window.

4. Specify the group name in the **Name** property in the **Properties** window.
5. Right-click the new group.
6. In the shortcut menu, select **Add >** and then select the modifier for the group of elements – **All**, **Choice**, or **Sequence**. In the **Properties** window, click the fields for the **Min Occur.** and **Max Occur.** properties to specify their values. These properties determine how often the group of the elements with the selected modifier can appear.
7. Drag the elements defined in [Step 1](#) and drop them on the all, choice, or sequence modifier created in [Step 6](#).

Alternative

If you prefer, you can create the element group first, define the modifier for the group elements, and then add new elements to the group by right-clicking on the modifier and selecting **Add > Element**. If you do this, you must then define each of the elements you added to the group.

Defining Groups of Elements in XML Schemas – Tree View

◆ To define a group of elements:

1. Define the elements that you want to be in the group. See [“Defining Elements and Attributes in XML Schemas”](#) on page 619.
2. Click the **Schema** node.
3. In the left tool bar, click **New Group** . In the **Tree** view, Stylus Studio displays a field for the new group.
4. Type a name for the group of elements and press Enter.
5. In the left tool bar, click **New Model Group** . Stylus Studio displays a pop-up menu that lists the model group modifiers. See [“Model Group Properties in XML Schemas”](#) on page 655.
6. Double-click a modifier that applies to at least one element that will be in the group.

Defining XML Schemas

7. In the **Properties** window, double-click the fields for the **Min Occur.** and **Max Occur.** properties to specify their values. These properties determine how often the subgroup of the elements with the selected modifier can appear.
8. For each element that you want to apply the selected modifier to, perform these steps:
 - a. Click **New Reference to Element** . Stylus Studio displays a pop-up menu that lists the elements defined in the schema.
 - b. Double-click the element you want to add to the group.
 - c. Click the modifier to add another element reference.
9. To add more elements to the group and specify a different modifier for them, click the name of the group in the **Tree** view, and repeat [Step 5](#) through [Step 8](#).

In any location where you can add a model group, you can also add a reference to a model group definition.

Defining attributeGroups in XML Schemas – Diagram View

You define attributeGroups in much the same way that you define element groups – by creating the attributes you want to add to the attributeGroup, creating the attributeGroup, and then dragging-and-dropping the attributes in the attributeGroup. As with element groups, you can define the attributeGroup first and then add new attributes to it, if you prefer. The following procedure describes how to create an attributeGroup by creating the attributes at the same time you create the attributeGroup.

◆ To define an attributeGroup:

1. Right-click the schema node .
2. In the shortcut menu, select **Add > AttributeGroup**.

Alternatives: This operation is also available from the **XMLSchema > Diagram > Add > AttributeGroup** menu and from the **Add** button .

The new attributeGroup is added to the XML Schema. It is displayed in the diagram and in the text pane (if you have it open). The properties for the new attributeGroup are displayed in the **Properties** window.

3. Right-click the new attributeGroup.

4. In the shortcut menu that appears, select **Add > Attribute**.
The new attribute is added to the attributeGroup.

Figure 305. attributeGroup with New Attribute

5. Make sure the new attribute is selected. In the **Properties** window, click the **Data Type** field.
6. Enter or select the type of the attribute.
7. Repeat [Step 3](#) through [Step 6](#) for each attribute that you want to be in the group.

Defining attributeGroups in XML Schemas – Tree View

◆ To define an attributeGroup:

1. Click the **Schema** node.
2. In the left tool bar, click **New Attribute Group** . In the **Tree** view, Stylus Studio displays a field for the new attributeGroup.
3. Type a name for the attributeGroup and press Enter.
4. In the left tool bar, click **New Attribute Definition** . In the **Tree** view, Stylus Studio displays a field for the new attribute definition.
5. Type a name for the new attribute and press Enter. Stylus Studio displays a scrollable, pop-up menu that lists the built-in simpleTypes and any previously defined simpleTypes.
6. Double-click the type of the new attribute.
7. For each additional attribute you want to add to the group, click the name of the attributeGroup in the **Tree** view, and repeat [Step 4](#) through [Step 6](#).

Adding Comments, Annotation, and Documentation Nodes to XML Schemas

The *XML Schema Recommendation* provides comment and annotation nodes for you to provide information that documents an XML Schema. You can add these nodes to any node in an XML Schema.

The difference between comments and annotations is that a human being must read a comment node for it to have meaning. An annotation element allows you to specify nodes that a stylesheet can operate on.

Comments

You cannot add comments in the **Diagram** tab.

◆ To add comments in the Tree tab:

1. Click any node in your schema.
2. In the left tool bar, click **New Comment** . In the **Tree** view, Stylus Studio displays a field for the comment.
3. Type your comment and press Enter.

Annotations

You use an annotation element to provide information about the XML Schema. You can annotate any node in your XML Schema. The annotation element always contains at least one `appInfo` or `documentation` node. Any text you want to enter must be entered in one of these nodes.

Diagram View

When you create an annotation in the **Diagram** tab, you create the element and specify its subelement (`appInfo` or `documentation`) in the **Diagram** tab. You can further describe the node

- In the **Diagram** tab, by editing the node properties directly
- In the **Properties** window
- In the **Text** pane

◆ **To add an annotation:**

1. Right-click the node you want to annotate.
2. Select **Add > Annotation** from the shortcut menu.
The annotation icon appears in the **Diagram** tab .
3. Right-click the annotation icon and select the type of annotation you want to define – appInfo () or documentation () .
4. In the text pane, type the text for the appInfo or documentation node.

Tip Stylus Studio's backmapper identifies the line representing the element you created in [Step 3](#) in the text pane on the **Diagram**.

Tree View

◆ **To add an annotation:**

1. Click the node you want to annotate.
2. In the left tool bar, click **New Annotation** . Stylus Studio creates and selects an Annotation node.
3. In the left tool bar, click **New Documentation**  or **New Application Info** .
4. If you added documentation, in the **Properties** window, double-click the **Source** field and type the URL or file path for the documentation you want to include in the schema, and press Enter.
Double-click the **Language** field and enter the language of the contents of the source file.
5. In the left tool bar, click **New Text** . In the **Tree** view, Stylus Studio displays a field for the new text.

Moving a Comment or Annotation

If the parent of the new comment or annotation node has more than one child, you can move the comment or annotation with the up or down arrow. However, you cannot move the comment or annotation out of the scope of its parent.

Example

In an XML Schema, you might have a comment node such as the following:

```
<xsd:schema ...>
  <!-- The following element is .... -->
  <xsd:element name="..."/>
```

The contents of a comment node have meaning only when a person reads them. However, the contents of annotation nodes can be operated on. For example:

```
<xsd:schema ... >
  <xsd:element name="foo">
    <xsd:annotation>
      <xsd:documentation language="en">
        This is a <b>foo</b> element. Use it for ...
      </xsd:documentation>
      <xsd:documentation language="jp">
        xksnjgfyre fvhfdbvhjds
      </xsd:documentation>
    </xsd:annotation>
  </xsd:element>
  ...
```

You can apply an XSLT stylesheet to this XML Schema document. The stylesheet could generate an HTML manual by extracting the Documentation nodes in the desired language:

```
<xsl:stylesheet ... >
  <xsl:template match="xsd:element">
    <xsl:apply-templates select=
      "xsd:annotation/xsd:documentation[@language='en']"/>
  </xsl:template>
  ...
```

Defining Notations

A notation is an unparsed entity. It is a name for something that you cannot express in terms of XML. For example, suppose you have an XML file that represents a press release. You can define a notation named `logo` that points to a JPEG image. You can place the notation in the XML file in the location where you want the logo. See <http://www.w3.org/TR/REC-xml#Notations> for more information on the notation element.

Note A notation element is always described as a child of the schema element.

Diagram View

◆ **To define a notation:**

1. Right-click the schema node .
2. In the shortcut menu, select **Add > Notation**.

Alternatives: This operation is also available from the **XMLSchema > Diagram > Add > AttributeGroup** menu and from the **Add** button .

The new notation is added to the XML Schema. It is displayed in the diagram and in the text pane (if you have it open). The properties for the new notation are displayed in the **Properties** window.

3. Specify the details of the notation node in the **Properties** window.

Tree View

◆ **To define a notation:**

1. Click the schema node.
2. In the left tool bar, click **New Notation** .
3. In the field that Stylus Studio displays, enter the name of the notation.
4. In the **Properties** window, double-click the **Public ID** field and enter the public ID. The public ID is a unique string that refers to the location of the external data, but it leaves the resolution of the location to some interpretations, for example, `MyCompany//LOGO//JPEG`.
5. In the **Properties** window, double-click the **System ID** field and enter the system ID. The system ID is the URL that Stylus Studio uses to physically locate the external data, for example, `http://www.mycompany.com/mylogo.jpg`.

Referencing External XML Schemas

Support for referencing external XML Schemas is available only in Stylus Studio XML Enterprise Suite and Stylus Studio XML Professional Suite.

If you want, you can reference definitions from other XML Schemas in your XML Schema document. You might want to do this if you want to simply reuse existing definitions as-is, or if you want to use an existing definition as the base for a type that you want to modify in your XML Schema.

This section covers the following topics:

- [“Ways to Reference XML Schemas”](#) on page 636
- [“Where You Can Reference XML Schemas”](#) on page 637
- [“Referencing XML Schemas in the Tree View”](#) on page 640
- [“Referencing XML Schemas in the Tree View”](#) on page 640
- [“Redefining Nodes”](#) on page 641

Ways to Reference XML Schemas

There are three ways to reference XML Schema:

- Including
- Importing
- Redefining

This section describes each of these techniques and how they can be used. In these descriptions, we use the term *referenced XML Schema* to indicate the XML Schema that is being included, imported, or redefined; and *base XML Schema* to indicate the XML Schema in which the referenced schema is being included, imported, or redefined.

Including an XML Schema

When reference an XML Schema by *including* it, the included XML Schema augments the base XML Schema. Both documents are effectively combined, and they both define the same XML Schema. complexTypes defined in the included XML Schema can be used as the base for new types – you might use a `periodicals` complexType from the included XML Schema to define `weekly` and `quarterly` types for example. Both the included XML Schema and the base XML Schema must have the same target namespace. You can include multiple XML Schemas in a base XML Schema.

Importing an XML Schema

When you reference an XML Schema by *importing* it, the base XML Schema and the imported XML Schema must have different namespaces. The base XML Schema can reference parts of the imported XML schema using a prefix whose namespace is defined in the imported XML Schema, for example. You can import multiple XML Schemas in a base XML Schema.

Redefining an XML Schema

Referencing an XML Schema by *redefining* it is similar to including it, with one important difference: when you redefine an XML Schema in the base XML Schema, you can redefine the definitions of the referenced XML Schema's complexTypes, simpleTypes, groups, and attributeGroups. For example, suppose you release version 1 of an XML Schema. When you need to release version 2 of the XML Schema, you can reference version 1 by redefining it in version 2, which allows you to change the definition of a given node to include a new attribute.

The original complexTypes, simpleTypes, groups, and attributeGroups in the redefined XML Schema are completely masked. They are redefined using *extensions* and *restrictions*. An extension extends the base type – declaring a new element, for example. A restriction constrains the base type.

Where You Can Reference XML Schemas

You can reference external XML Schemas in the **Tree** or **Diagram** tabs. In the text pane of the **Diagram** tab and the **Tree** tab, Stylus Studio displays the referenced XML Schema, but they do not display its contents. For example, in the **Tree** view, you cannot expand the node for an included XML Schema.

Defining XML Schemas

In the **Diagram** tab, Stylus Studio displays complete information for any definitions in referenced XML Schema. You can toggle between diagram views of the base and referenced XML Schemas using the definition browser.

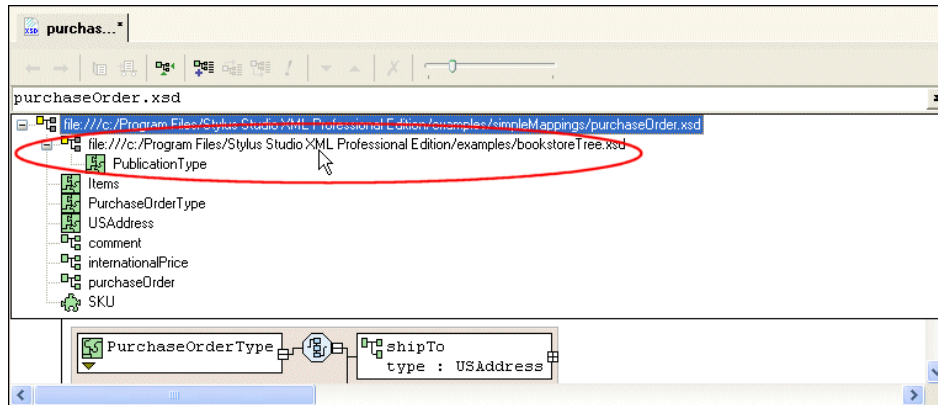

Figure 306. You Can View Referenced Schemas

If you select a referenced schema from the definition browser, as shown in [Figure 306](#), Stylus Studio changes the diagram view to display the referenced schema's structure. If you selected a redefined XML Schema, for example, you could modify its complexType definitions there.

What to Do Next

If you redefine an XML Schema (as opposed to including or importing one), you can redefine nodes after referencing the XML Schema. See [“Redefining Nodes”](#) on page 641 for more information.

Referencing XML Schemas in the Diagram View

- ◆ **To reference an XML Schema in the Diagram view:**
 1. Right-click the schema node .
 2. Click **Referenced Schemas** on the shortcut menu.

The **Referenced Schemas** dialog box appears.

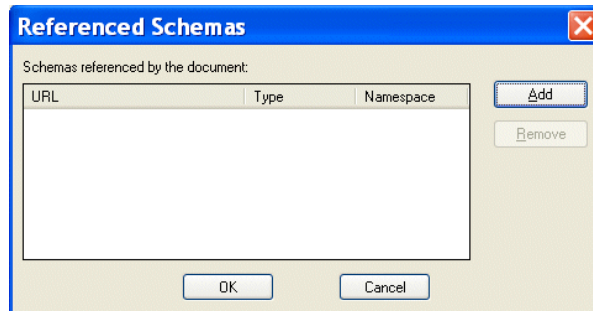

Figure 307. Referenced Schemas Dialog Box

3. Click the **Add** button.

The **Add References to Schema** dialog box appears.

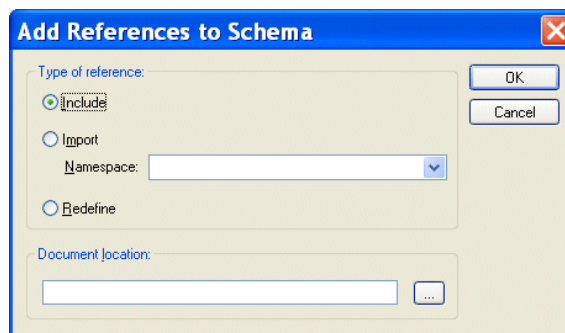

Figure 308. Add References to Schema Dialog Box

4. Specify the type of reference you want to make. If you are redefining an XML Schema, specify the namespace in the **Namespace** field.

Defining XML Schemas

5. Specify the URL of the XML Schema you want to reference. For example:
 - myfile.xsd
 - <http://www.mycompany.com/schemas/myfile.xsd>
 - \\filesrv\schemas\myfile.xsd
6. Click **OK**.
You are returned to the **Referenced Schemas** dialog box.
7. Click **OK** to add the referenced XML Schema to your XML Schema.

Referencing XML Schemas in the Tree View

◆ To reference an XML Schema in the Tree view:

1. Click the **Schema** node.
2. In the XML Schema left-side tool bar, click one of the following:
 - **New Include** 
 - **New Import** 
 - **New Redefine** 
3. In the field that Stylus Studio displays, enter the location. This is a URL that identifies the location of the file that contains the XML Schema. For example, it can be like any one of the following:
 - myfile.xsd
 - <http://www.mycompany.com/schemas/myfile.xsd>
 - \\filesrv\schemas\myfile.xsd
4. If you defined an **Import** node, in the **Properties** window, double-click the **Target Namespace** field and enter the target namespace. The target namespace must be different from the target namespace of the importing file.

Redefining Nodes

Once you reference an XML Schema by redefining it, you are able to redefine that XML Schema's complexTypes, simpleTypes, groups, and attributeGroups. This section describes how to redefine nodes using the **Diagram** tab.

Extensions and Restrictions

There are two ways to redefine a node: by extension and restriction. An extension extends the base type – adding an element or an attribute definition, for example. A restriction constrains the base type – limiting a type to a certain range of values, for example.

Specifying Restriction Facets

If you define a restriction using a simpleType, the **Properties** window displays a section that allows you to define the facets that restrict that type, as shown in [Figure 309](#).

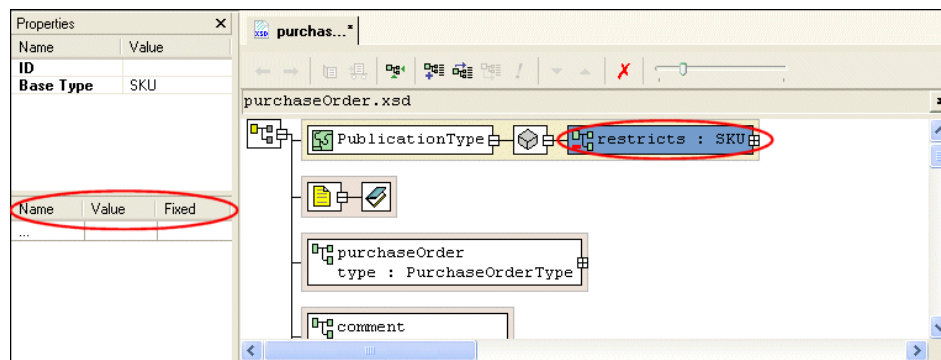

Figure 309. Facets for Describing Restrictions

Restriction facets include `length`, `minLength`, `maxLength`, and `totalDigits`. For each facet you specify, you provide the facet name, a value, and, for some facets, whether or not the value is fixed. Note that not all facets apply to all types.

See [“About Facet Types for simpleTypes”](#) on page 607 for more information on facets.

How to Redefine a Node

◆ **To redefine a node in the Diagram view:**

1. Right-click the schema node .
2. Select **Redefine** from the shortcut menu.

The **Redefine Schema Symbols** dialog box appears.

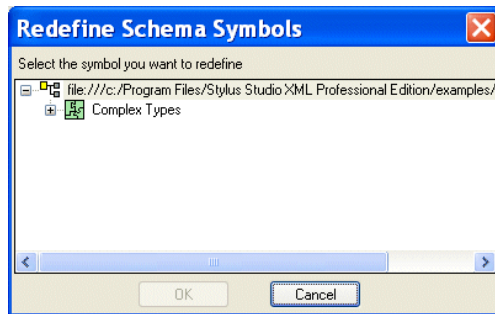

Figure 310. Redefine Schema Symbols Dialog Box

3. Select the node from the redefined XML Schema you want to redefine and click **OK**. The redefined node is added to the diagram, and the text for the redefined node appears in the text pane. For example, `<xsd:complexType name="PublicationType"/>`.
4. Right-click the redefined node.
5. From the shortcut menu, select **Quick Edit >** and then either **Derive by extension** or **Derive by restriction**.

The **Type Derivation** dialog box appears.

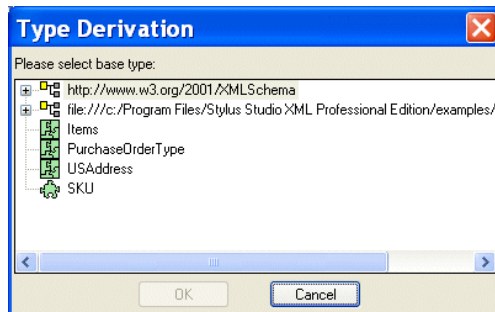

Figure 311. Type Derivation Dialog Box

6. Select the base type from which you want to derive the definition of the node you are redefining, and click **OK**.

The node you added in [Figure 3](#) is modified in the diagram to display the restriction or extension you are using to redefine it, as shown in [Figure 312](#).

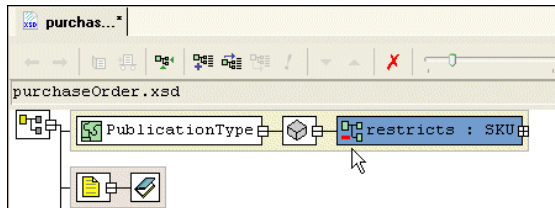

Figure 312. Redefined Node as a Restricted simpleType

The code displayed in the text pane is also modified. For example:

```
<xsd:complexType name="PublicationType">
  <xsd:simpleContent>
    <xsd:restriction base="SKU"/>
  </xsd:simpleContent>
</xsd:complexType>
```

7. If you specified a restriction of a simpleType, specify the restriction facets in the **Properties** window. See [“Specifying Restriction Facets”](#) on page 641 if you need help with this step.

Generating Documentation for XML Schema

The **Documentation** tab is available only in Stylus Studio XML Enterprise Suite and Stylus Studio XML Professional Suite.

The **Documentation** tab of the XML Schema Editor displays HTML documentation that describes the currently active XML Schema. The HTML is presented using the XS3P stylesheet.

- ◆ **To display XML Schema documentation, open an XML Schema document and click the Documentation tab.**

This section covers the following topics:

- [XS3P Stylesheet Overview on page 644](#)
- [Saving XML Schema Documentation on page 647](#)

- [Printing XML Schema Documentation on page 647](#)

XS3P Stylesheet Overview

By default, Stylus Studio displays XML Schema on the **Documentation** tab using the XS3P stylesheet from the DSTC Project Titanium (<http://titanium.dstc.edu.au/>). [Figure 313](#) shows how the purchaseOrder.xsd looks when displayed using this stylesheet.

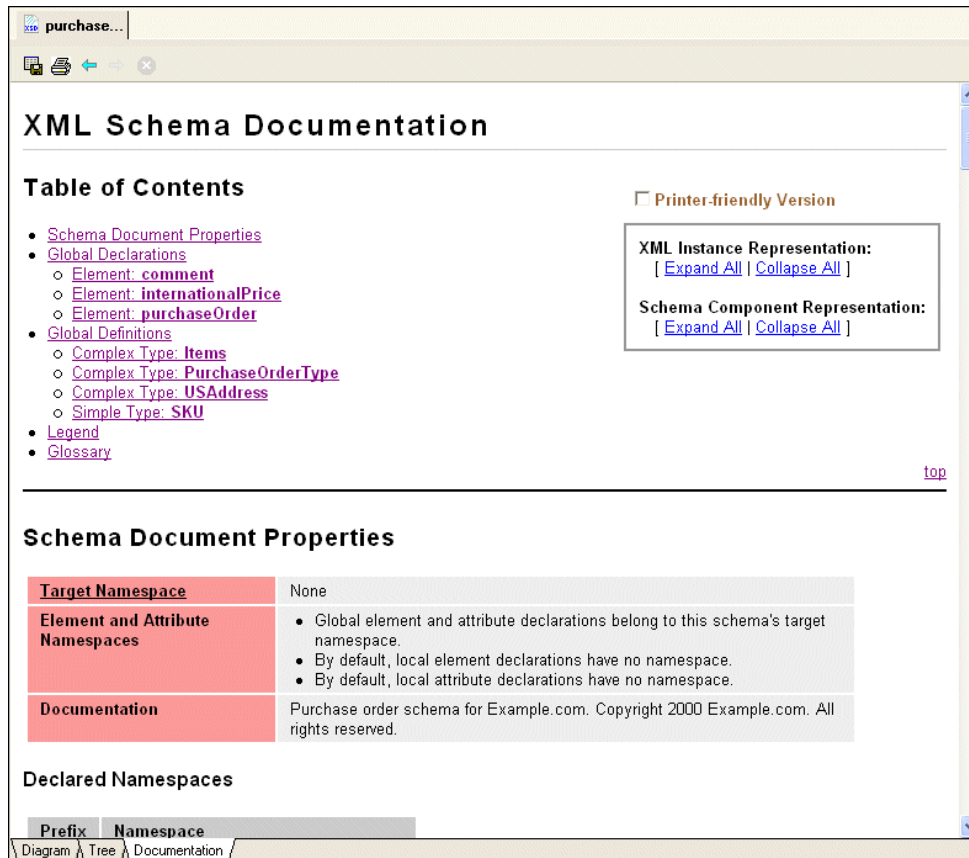

Figure 313. XML Schema Documentation Displayed Using XS3P Stylesheet

The XS3P stylesheet contains

- A customizable title (the default title is *XML Schema Documentation*)
- A table of contents with hypertext links to sections in the documentation

- Information about the XML Schema's properties, such as its target namespace and any declared namespaces
- Global declarations and global definitions, if any
- A *legend* that describes the graphical conventions used in the XML Schema documentation. The legend uses a fictitious type declaration for example purposes.
- A *glossary* that defines terminology used in the XML Schema documentation.

Tip You can hide the legend and the glossary by clicking the **Printer-friendly Version** check box at the top of the page.

This section covers the following topics:

- [XS3P Stylesheet Features on page 645](#)
- [XS3P Stylesheet Settings on page 646](#)
- [Modifying the XS3P Stylesheet on page 647](#)

XS3P Stylesheet Features

The XS3P stylesheet has several features that affect content and layout of XML Schema displayed on the **Documentation** tab. You can

- Create a printer-friendly version of the documentation by clicking the **Printer-friendly Version** check box.

Figure 314. Features of XML Schema Documentation

When you click this check box, Stylus Studio

- Hides the Legend and Glossary sections
- Automatically expands all XML instance and schema component representations
- Removes the expand/collapse controls from the page
- Expand and collapse XML instance and schema component representations. You can do this for every XML instance or schema component by clicking the **Expand All** and

Collapse All buttons associated with these representations. You can also set this option for individual instances by clicking the **+/-** button, as shown in [Figure 315](#).

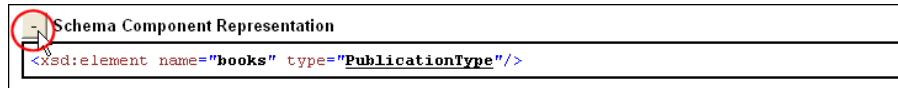

Figure 315. Representations Can be Collapsed/Expanded Individually

- Customize and modify the XML Schema documentation. For example, you can choose to include all super-types, you can change the default name, and you can specify the sort order. Settings for these and other properties that affect the content and appearance of the XML Schema documentation are displayed in the **Options** dialog box. See [XS3P Stylesheet Settings on page 646](#) for more information.

XS3P Stylesheet Settings

The XS3P stylesheet allows you to modify the following:

- Title – The default title is *XML Schema Documentation*, but you can change it to whatever you want by editing the **Title** field.
- Sort order – By default, Stylus Studio sorts information in the XML Schema in alphabetical order by type name. If you want to display information in document order, set the **Sort by Component** field to **False**.
- Whether or not you want Stylus Studio to search included and imported XML Schemas.
- If you want to incorporate instructions in the HTML, the **Use JavaScript** option makes it easy for you to add instructions such to display pop-up windows and hide information in the generated HTML document.
- Inclusion in the XML Schema documentation of
 - Supertypes
 - Subtypes
 - Glossary
 - Legend
 - xsd namespace prefix
 - Schema diagrams

You control these settings on the **Documentation** page of the **Options** dialog box.

Tip You can also modify the stylesheet directly. See [Modifying the XS3P Stylesheet on page 647](#).

Modifying the XS3P Stylesheet

You can customize the XS3P stylesheet that Stylus Studio uses to display XML Schema documentation. The XS3P stylesheet is in the \schema-documentation directory where you installed Stylus Studio: bin\Plugins\schema-documentation. The name of the stylesheet file is xs3p.xsl.

Should you choose to modify the default XS3P stylesheet, the new stylesheet must have the same name as the original. After you modify and save this file, click the refresh button on the Stylus Studio tool bar to see your changes.

Tip Make a copy of the xs3p.xsl file before you modify it.

Saving XML Schema Documentation

To save the XML Schema documentation, click the **Save Documentation** button () in the XML Schema window. The XML Schema documentation is saved as an HTML file that you can edit and add to as you would any other HTML file.

Printing XML Schema Documentation

◆ To print XML Schema documentation:

1. If you are using the XS3P stylesheet, optionally click the **Printer-friendly Version** check box at the top of the XML Schema documentation.
2. Review the settings on the **Documentation** page of the **Options** dialog box (**Tools > Options > Module Settings > XML Schema Editor > Documentation**).
3. Optionally, preview the XML Schema documentation (**File > Print Preview**).
4. Click the **Print** button () , or type Ctrl + P.

About XML Schema Properties

The **Documentation** tab is available only in Stylus Studio XML Enterprise Suite and Stylus Studio XML Professional Suite.

When the **Diagram** or **Tree** tab of an XML Schema is active, you can see the properties for the selected node. Click the node whose properties you want to view, and the properties appear in the **Properties** window. If the **Properties** window is not visible, select **View > Properties** from the menu bar.

To change the value of a property, click the property field and enter the new value. If only certain values are allowed, Stylus Studio displays a drop-down list of the valid choices. In the **Diagram** view, some properties are read-only. To modify these properties, switch to the **Tree** view and change the property there. When you switch back to the **Diagram** view, your change is visible.

Each type of node has its own set of properties. The following topics describe the properties for various node types:

- [About xsd:schema Properties on page 649](#)
- [Element and Element Reference Properties in XML Schemas on page 651](#)
- [Attribute and Attribute Reference Properties in XML Schemas on page 653](#)
- [Group Properties in XML Schemas on page 655](#)
- [Model Group Properties in XML Schemas on page 655](#)
- [Complex and simpleType Properties in XML Schemas on page 657](#)
- [Restriction and Extension Type Properties in XML Schemas on page 658](#)
- [Content Type Properties in XML Schemas on page 658](#)
- [Aggregator Type Properties in XML Schemas on page 659](#)
- [Facet Type Properties in XML Schemas on page 660](#)
- [Notation Type Properties in XML Schemas on page 661](#)
- [Include Type Properties in XML Schemas on page 661](#)
- [Import Type Properties in XML Schemas on page 662](#)
- [Redefine Type Properties in XML Schemas on page 662](#)
- [Identity Constraint Type Properties in XML Schemas on page 662](#)
- [Constraint Element Type Properties in XML Schemas on page 663](#)
- [Documentation Type Properties in XML Schemas on page 663](#)

About xsd:schema Properties

The root element of every XML Schema document is the `xsd:schema` element. The `xsd:schema` element has the properties described in [Table 70](#). Click the **Tree** tab, and then click the **Schema** node to view the properties for the `xsd:schema` element.

Table 70. xsd:schema Properties

<i>Property</i>	<i>Description</i>
Type	The type is always Schema.
Namespace	The namespace for the Schema node is usually <code>xsd</code> , but you can change it.
Target Namespace	<p>This is the namespace that elements and attributes defined in an instance document belong to. For example, suppose you define the following:</p> <pre><xsd:schema ... targetNamespace="http://myNS"> <xsd:element name="myelement"/></pre> <p>In an instance document, the following declarations conform with the target namespace:</p> <pre><myelement xmlns="http://myNS"/> <myns:myelement xmlns:myns="http://myNS"/></pre> <p>However, the following declaration does not conform:</p> <pre><myns:myelement xmlns:myns="http://anotherNS"/></pre>
Version	Use this property as a convenient way to track the revisions of your XML Schema document.

Table 70. xsd:schema Properties

Property	Description
Default Element Form	<p>An element or attribute's form is either <i>qualified</i> or <i>unqualified</i>. A form of <i>qualified</i> means that each time an element or attribute is referenced in the schema document, you must specify the prefix of its namespace. Every element and attribute has a form attribute. If it is not explicitly defined, the schema processor checks the default attribute form specified for the Schema node. For example:</p> <pre><xs:schema elementFormDefault="qualified" targetNamespace="http://myNs" xmlns:myns="http://myNS"> <xs:element name="topElem"> </xs:element> <xs:element name="anElem"> <xs:complexType> <xs:sequence> <xs:element ref="myns:topElem"> ...</pre> <p>If the form for the element <code>topElem</code> (or, the default form for elements) was defined to be <i>unqualified</i>, the reference could have used <code>ref="topElem"</code>.</p>
Default Attribute Form	
Default Blocked Definitions	<p>If an element does not have its own blocked or final definition, the schema processor uses the default blocked or final definition you specify here.</p>
Default Final Definitions	

Element and Element Reference Properties in XML Schemas

Both global and local elements have the properties described in [Table 71](#). References to elements have the same properties except where noted.

Table 71. Element and Element Reference Properties

<i>Property</i>	<i>Description</i>
Type	For elements, the type is always Element. For references to elements, the type is always Ref. to Element.
Name	The tag name you use in an instance document. Specify the name you want the element to have.
Min Occur.	Specifies the minimum number of instances of this element that can be present. If an element is not required to be present, specify 0. You cannot specify this property for a global element. If you do, Stylus Studio ignores it.
Max Occur.	Specifies the maximum number of instances of this element that can be present. If there is no limit to the number of instances, specify unbounded. You cannot specify this property for a global element. If you do, Stylus Studio ignores it.
Data Type	The type of the data that the element contains. Select from all simpleTypes defined in an XML Schema, and all types (simple or complex) that you define in the same schema. Nodes that are references to elements do not have this property.
Default	Specifies the default value for this element. Specification of this property makes sense only for optional elements. If you specified 0 for the Min Occur. property, you can specify a default value. When this element is in an instance document, the element has whatever value you specify. If you do not specify this element, the schema processor behaves as though you had specified it with the default value. When you specify a default value for an element, that element must be optional in an instance document. An element can have a value for the Default property or a value for the Fixed Value property. The two properties are mutually exclusive.

Table 71. Element and Element Reference Properties

<i>Property</i>	<i>Description</i>
Fixed Value	When you specify a value for Fixed Value, it is optional for the element to appear in an instance document. However, if the element does appear, it must have the value specified by Fixed Value. Whether or not you specify this element in an instance document, the schema processor behaves as though you had specified this element with the fixed value. An element can have a value for the Fixed Value property or a value for the Default property. The two properties are mutually exclusive.
Abstract	A Boolean value that indicates whether substitution for this element is required. When Abstract is true, the element cannot be used in an instance document. Instead, a member of the element's substitution group must appear in the instance document.
Nilable	A Boolean value that indicates whether the contents of the element can be set to nil. A value of true indicates that the element can be empty; that is, it is permissible for the element to not contain any subelements, attributes, or data.
Form	An element's form is either qualified or unqualified. A form of qualified means that each time the element is referenced in the schema document, you must specify the prefix of its namespace. Every element has a form attribute. If it is not explicitly defined, the schema processor checks the default attribute form specified for the Schema node.
Blocked Substitutions	Defines that this element cannot be derived in some forms. That is, it specifies that one or more extensions, restrictions or substitutions cannot be permitted. For example, an enumeration for all the states in the United States can block extensions and substitutions, thus allowing derived data types only so as to restrict the number of valid states.

Table 71. Element and Element Reference Properties

<i>Property</i>	<i>Description</i>
Final Substitutions	Specifies that this element is not allowed to be substituted in a substitution group if these are extensions or restrictions of the same base type. For example, suppose an Invoice contains a reference to a PO document. The PO document is derived from AccountingDocument. If PO document has the final="extensions" attribute, and PartialPO is defined as an extension from AccountingDocument, the Invoice cannot substitute PO with PartialPO.
Substitution Groups	If an element defines an element name definition in a substitution group, it means that it can be used in all the places where there is a reference to that element. For example, suppose the PO document definition indicates that it can refer to an RFQ element. You can specify that a foo element is in the substitution group for an RFQ element. If you do, a PO document is valid if it refers to a foo element.

Attribute and Attribute Reference Properties in XML Schemas

Both global and local attributes have the properties described in the [Table 72](#). References to attributes have the same properties, except where noted.

Table 72. Attribute and Attribute Reference Properties

<i>Property</i>	<i>Description</i>
Type	For attributes, the type is always Attribute. For attribute references, the type is always Ref. to Attribute.
Name	The attribute name you use in an instance document. Specify the name you want the attribute to have.
Data Type	The type of the data that is the value of the attribute. Select from all simpleTypes defined in an XML Schema, and all simpleTypes that you already defined in the same schema. References to attributes do not have this property.

Table 72. Attribute and Attribute Reference Properties

<i>Property</i>	<i>Description</i>
Default	<p>Specifies the default value for this attribute. Specification of this property makes sense only for optional attributes. If you specified optional for the Restrictions property, you can specify a default value.</p> <p>If this attribute is in an instance document, the attribute has whatever value you specify. If you do not specify this attribute, the schema processor behaves as though you had specified it with the default value. When you specify a default value for an attribute, that attribute must be optional in an instance document. An attribute can have a value for the Default property or a value for the Fixed Value property. The two properties are mutually exclusive.</p>
Fixed Value	<p>When you specify a value for Fixed Value, it is optional for the attribute to appear in an instance document. However, if the attribute does appear, it must have the value specified by Fixed Value. Whether or not you specify this attribute in an instance document, the schema processor behaves as though you had specified this attribute with the fixed value. An attribute can have a value for the Fixed Value property or a value for the Default property. The two properties are mutually exclusive.</p>
Restrictions	Specify prohibited, optional, or required.
Form	<p>An attribute's form is either qualified or unqualified. A form of qualified means that each time the attribute is referenced in a schema document, you must specify the prefix of its namespace. Every attribute has a form attribute. If it is not explicitly defined, the schema processor checks the default attribute form specified for the Schema node.</p>

Group Properties in XML Schemas

A group contains references to elements. Groups have the properties described in [Table 73](#):

Table 73. Group Properties

<i>Property</i>	<i>Description</i>
Type	The type is always Group.
Name	The name you specified for the group.
Min Occur.	Specifies the minimum number of instances of this group that can appear in a complexType that references this group. If a group is not required to be present, specify 0.
Max Occur.	Specifies the maximum number of instances of this group that can appear in a complexType that references this group. If there is no limit to the number of instances, specify unbounded.

Model Group Properties in XML Schemas

After you create a group node or a complexType node, you can add a model group node as a child. A model group specifies rules for the occurrence of elements. These are the elements that are the children of the group or complexType in an instance document. A

model group references and defines elements. Model groups have the properties described in [Table 74](#):

Table 74. Model Group Properties

<i>Property</i>	<i>Description</i>
Type	The type is always Model Group.
Modifier	<p>Specifies the occurrence rules for the elements that you add as children of the model group node. Specify one of the following values:</p> <ul style="list-style-type: none">● <code>all</code> specifies that each element must appear exactly zero or one time. The elements can appear in any order. In an instance document, the children of the group or complexType can include 0 or 1 instance of each element.● <code>choice</code> specifies that exactly one element can be present, and there must be only one instance of that element. In an instance document, exactly one element can be a child of the group or complexType.● <code>sequence</code> specifies that the elements must appear in the order in which they are specified in the schema. For each element, you can specify whether it is optional and whether it can appear more than once. The default is that exactly one must be present in an instance document. In an instance document, each element that appears must be in the same order as in the schema. <p>Another value you can specify is <code>any</code>. When you specify <code>any</code>, you do not add any element definitions or references to elements. As the name implies, any element can appear any number of times.</p>
Min Occur.	Specifies the minimum number of instances of this model group that can appear in this group or complexType. If a model group is not required to be present, specify 0.
Max Occur.	Specifies the maximum number of instances of this model group that can appear in this group or complexType. If there is no limit to the number of instances, specify unbounded.

Complex and simpleType Properties in XML Schemas

complexTypees have the properties described in [Table 75](#). simpleTypes have only the Type and Name properties.

Table 75. Complex and simpleType Properties

<i>Property</i>	<i>Description</i>
Type	The type is always complexType or simpleType.
Name	The type name you use elsewhere in the XML Schema. Specify the name you want the type to have.
Abstract	A Boolean value that indicates whether substitution for this complexType is required. When Abstract is true, the complexType cannot be used in an instance document. Instead, a member of the complexType's substitution group must appear in the instance document. simpleTypes do not have this property.
Mixed	A Boolean value that indicates whether or not this complexType can contain raw data as well as elements and attributes. A value of true indicates that it can contain raw data. simpleTypes do not have this property.
Blocked Substitutions	Defines that this type cannot be derived in some forms. That is, it specifies that one or more extensions, restrictions or substitutions cannot be permitted. For example, an enumeration for all the states in the United States can block extensions and substitutions, thus allowing derived data types only so as to restrict the number of valid states.
Final Substitutions	Specifies that the type is not allowed to be substituted in a substitution group if these are extensions or restrictions of the same base type. For example, suppose an Invoice contains a reference to a PO document. The PO document is derived from AccountingDocument. If PO document has the final="extensions" attribute, and PartialPO is defined as an extension from AccountingDocument, the Invoice cannot substitute PO with PartialPO.

Restriction and Extension Type Properties in XML Schemas

When you define a `simpleType`, you always derive it from a built-in XML Schema `simpleType`, or a `simpleType` you previously defined. To specify the `simpleType` that your `simpleType` is based on, add a restriction node or an extension node to your `simpleType` node.

A restriction node indicates that your `simpleType` is a subset of some other `simpleType`. An extension node indicates that your `simpleType` extends the range of values provided by an existing `simpleType`.

Restriction type nodes and extension type nodes have the properties described in [Table 76](#):

Table 76. Restriction and Extension Type Properties

<i>Property</i>	<i>Description</i>
Type	The type is always <code>Restriction</code> or <code>Extension</code> .
Base Type	Indicates the data type that this <code>simpleType</code> is based on.

Content Type Properties in XML Schemas

Content types have the properties described in [Table 77](#):

Table 77. Content Type Properties

<i>Property</i>	<i>Description</i>
Type	The type is always <code>Content</code> .
Mixed	A Boolean value that indicates whether this node can contain text as well as elements.
Content Type	When the value is <code>simpleContent</code> , the node can contain only character data and no elements or attributes. When the value is <code>complexContent</code> , the node can contain character data, elements, and attributes.

Aggregator Type Properties in XML Schemas

After you create a `simpleType` node, you can add an aggregator node as its child. An aggregator node indicates that a single instance of an element of your new `simpleType` contains a sequence of atomic types. Aggregator types have the properties described in [Table 78](#):

Table 78. Aggregator Type Properties

<i>Property</i>	<i>Description</i>
Type	Must be <code>list</code> or <code>union</code> . <ul style="list-style-type: none">● <code>list</code> indicates that all instances in the sequence must be of the same type.● <code>union</code> indicates that the instances in the sequence can be of different types.
Aggregator Type	The type of the instances included in your new <code>simpleType</code> . If the value of <code>Type</code> is <code>union</code> , you can specify a space-separated list.

Facet Type Properties in XML Schemas

Facet types have the properties described in [Table 79](#):

Table 79. Facet Type Properties

<i>Property</i>	<i>Description</i>
Facet Type	Must be one of the following: enumeration, fractionDigits, length, maxExclusive, maxInclusive, maxLength, minExclusive, minInclusive, minLength, pattern, totalDigits, or whiteSpace.
Fixed	<p>A Boolean value that indicates whether you can further restrict the simpleType with this same facet and a different value. The default is false. That is, the default is that you can apply the same facet more than once. For example, suppose you specify the following definition:</p> <pre><xsd:simpleType name="zip"> <xsd:restriction base="xsd:string"> <xsd:length value="5" fixed="true"/> </xsd:restriction> </xsd:simpleType></pre> <p>This defines a postal code whose length is 5 characters. You can further restrict this simpleType with, for example, the pattern facet so that the first three characters must always be "100", but you cannot further restrict the length facet when the Fixed property is set to true.</p> <p>Facet types of pattern and enumeration do not have the Fixed property.</p>
Value	Varies according to the facet type. See “About Facet Types for simpleTypes” on page 607.

Notation Type Properties in XML Schemas

Notation types have the properties described in [Table 80](#). See “[Defining Notations](#)” on page 635 for more information.

Table 80. Notation Type Properties

<i>Property</i>	<i>Description</i>
Type	The type is always Notation.
Name	The name you specify for the notation.
Public ID	Unique string that refers to the physical location of the external data, for example, MyCompany//LOGO//JPEG.
System ID	URL used to physically locate the external data, for example, http://www.mycompany.com/mylogo.jpg .

Include Type Properties in XML Schemas

Include types have the properties described in [Table 81](#). See “[Referencing External XML Schemas](#)” on page 636 for more information.

Table 81. Include Type Properties

<i>Property</i>	<i>Description</i>
Type	The type is always Include.
Location	URL that identifies the location of the file that contains the XML Schema.

Import Type Properties in XML Schemas

Import types have the properties described in [Table 82](#). See [“Referencing External XML Schemas”](#) on page 636 for more information.

Table 82. Import Type Properties

<i>Property</i>	<i>Description</i>
Type	The type is always Import.
Location	URL that identifies the location of the file that contains the XML Schema.
Target Namespace	This is the namespace that elements and attributes defined in an instance document belong to.

Redefine Type Properties in XML Schemas

Redefine types have the properties described in [Table 83](#). See [“Referencing External XML Schemas”](#) on page 636 for more information.

Table 83. Redefine Type Properties

<i>Property</i>	<i>Description</i>
Type	The type is always Redefine.
Location	URL that identifies the location of the file that contains the XML Schema.

Identity Constraint Type Properties in XML Schemas

Identity Constraint types have the properties described in [Table 84](#). See [“Adding an Identity Constraint to an Element”](#) on page 624 for more information.

Table 84. Identity Constraint Type Properties

<i>Property</i>	<i>Description</i>
Type	The type is always Identity Constraint.
Name	The name you specify for the identity constraint.

Constraint Element Type Properties in XML Schemas

Constraint Element types have the properties described in [Table 85](#). See “[Adding an Identity Constraint to an Element](#)” on page 624 for more information.

Table 85. Constraint Element Type Properties

<i>Property</i>	<i>Description</i>
Type	The type is always Constraint Element.
XPath Expression	An XPath expression that returns the element for which you are defining a constraint.

Documentation Type Properties in XML Schemas

Documentation types have the properties described in the following table:

Table 86. Documentation Type Properties

<i>Property</i>	<i>Description</i>
Type	The type is always Documentation.
Source	A path or URL for an external file that contains the documentation.
Language	The language of the contents of the documentation.

Chapter 9 **Defining Document Type Definitions**

This section provides information about how to use the Stylus Studio Document Type Definition (DTD) editor to define a DTD. Familiarity with DTDs is assumed.

This section discusses the following topics:

- [“What Is a DTD?”](#) on page 666
- [“Creating DTDs”](#) on page 666
- [“About Editing DTDs”](#) on page 667
- [“About Modifiers in Element Definitions in DTDs”](#) on page 668
- [“Defining Elements in DTDs”](#) on page 671
- [“Defining General Entities and Parameter Entities in DTDs”](#) on page 680
- [“Inserting White Space in DTDs”](#) on page 683
- [“Adding Comments to DTDs”](#) on page 683
- [“About Node Properties in DTDs”](#) on page 684
- [“Associating an XML Document with an External DTD”](#) on page 688
- [“Moving an Internal DTD to an External File”](#) on page 688

What Is a DTD?

A document type definition (DTD) describes the structure of a document. It specifies which elements can contain which other elements, which elements are optional and which are required, and which elements contain data. For example, a DTD might specify that a book element

- Must contain exactly one `title` element
- Can contain any number of author elements
- Might contain a `subtitle` element

To use a DTD, you must associate it with an XML document. A DTD can be internal or external. An *internal DTD* is inside the XML document that uses it. It appears in the `DOCTYPE` element, which immediately follows the XML declaration at the beginning of the document. An *external DTD* is in a separate file. An XML document that uses an external DTD specifies the path for the DTD in its `DOCTYPE` element. For example, the following `DOCTYPE` element specifies that `bookstore` is the root element in this XML document, and that the DTD that this document uses is stored in the file system at `C:\mydir\bookstore.dtd`:

```
<!DOCTYPE bookstore SYSTEM "file:///C:\mydir\bookstore.dtd">
```

A *document instance* is an XML document that uses a particular DTD. In other words, the contents of a document instance have been tagged according to the structure defined in the DTD it is associated with. For example, if the contents of the `bookstore.xml` file follow the structure defined in the `bookstore.dtd` file, `bookstore.xml` is a document instance of the `bookstore DTD`.

Creating DTDs

To create a DTD, select **File > New > DTD Schema** from the Stylus Studio menu bar. Stylus Studio displays the DTD schema editor.

The Stylus Studio DTD editor provides two views of a DTD. In the **Tree** view, Stylus Studio uses branches and leaves to represent the DTD. When you define a DTD in the **Tree** view, you do not need to know the details about DTD syntax. In the **Text** view, Stylus Studio displays the lines of text that make up the DTD. To define a DTD in the **Text** view, you must be familiar with DTD syntax.

If you are editing an XML document and you want to create a DTD for that document, click the **Schema** tab. Stylus Studio displays the **Schema Not Found** dialog box. Indicate

that you want Stylus Studio to generate a DTD and indicate whether you want the new DTD to be internal or external. After you respond to the prompts and click **Yes**, Stylus Studio automatically creates the DTD for you and displays it in the **Schema** tab.

If you instruct Stylus Studio to create an internal DTD, you can update the DTD in the XML editor. If you instruct Stylus Studio to create an external DTD, you must explicitly open it to update it. An external DTD that Stylus Studio displays in the **Schema** tab is read-only.

To use Stylus Studio to validate an XML document against a DTD, see “[Validating XML Documents](#)” on page 208. If you update a DTD in Stylus Studio and that DTD is associated with an XML document that is open in Stylus Studio, Stylus Studio refreshes the schema information for the XML document.

About Editing DTDs

Stylus Studio displays a DTD with two views. Click the **Text** tab or the **Tree** tab to display the view you want. The **Tree** tab displays a DOM-like tree that represents the DTD.

You can specify and edit the DTD in either view. However, the recommended method is to edit the DTD in the **Tree** view. The **Tree** view provides tools tailored for creating a DTD. The tool bar on the left provides a button for defining each node in a DTD. After you select a node in the tree, the DTD editor allows you to add only those nodes that are valid at that point.

Also, in the **Tree** view of the DTD, you can see the properties for each node. When you click the node whose properties you want to view, the properties appear in the **Properties** window. If the **Properties** window is not visible, select **View > Properties** from the menu bar.

After you add a node, you can make changes in the **Properties** window, the **Tree** tab, or the **Text** tab. Any changes you make in one place are immediately reflected in the other places.

See “[Defining Elements in DTDs](#)” on page 671.

Restrictions

A DTD can include other, external DTDs. In a future release, it is expected that you will be able to click **Open Schema**  to display an included DTD. However, in this release, this is not supported.

DTDs are not XML documents. Consequently, as you would expect, **Indent XML Tags**  does not work on DTDs.

About Modifiers in Element Definitions in DTDs

When you define an element, you specify one or more modifiers. A modifier specifies a rule about the structure or occurrence of the element being defined. An element can have only one top-level modifier. However, you can add one or more modifiers to the top-level modifier. A modifier can aggregate elements or other modifiers.

This section discusses the following topics:

- [Description of Element Modifiers in DTDs on page 668](#)
- [Simple Example of Aggregating Modifiers in DTDs on page 669](#)
- [More Complex Example of Aggregating Modifiers in DTDs on page 670](#)
- [Aggregating Modifiers to Allow Any Order and Any Number in DTDs on page 670](#)

Description of Element Modifiers in DTDs

[Table 87](#) describes the available modifiers:

Table 87. Element Modifiers

<i>Modifier</i>	<i>Description</i>	<i>Indicator in DTD</i>
Optional	This element can appear once or not at all. (0 or 1)	Question mark (?)
Zero or more	This element is optional and repeatable. (0, 1, or more)	Asterisk (*)
One or more	This element is required and repeatable. (1 or more)	Plus sign (+)

Table 87. Element Modifiers

<i>Modifier</i>	<i>Description</i>	<i>Indicator in DTD</i>
Choice	Exactly one of the specified subelements must appear.	Vertical bar ()
Sequence	If no other modifiers are defined on the Sequence modifier, each subelement in this element must appear exactly once. In other words, it is required. Also, the subelements must appear in the order in which they are specified in the referencing element. You can define other modifiers on the Sequence modifier. In this way, you can specify that some subelements are optional, some appear zero or more times, and some appear one or more times.	Comma (,)

Simple Example of Aggregating Modifiers in DTDs

Suppose you want a `book` element to always contain exactly one `title` element and any number of `author` elements. The `title` and `author` elements contain only raw data. To accomplish this, you would perform steps that generate the following tree representation:

```

book
  Sequence
    title
    One or More
    author
title
  Zero or More
  #PCDATA
author
  Zero or More
  #PCDATA
    
```

In the `book` element definition, `Sequence` modifies `book` and `One or More` modifies `Sequence`. Because the `title` element immediately follows the `Sequence` modifier, the default occurrence rule is assumed. That is, the `title` element must appear exactly once. In the **Text** view of the DTD, the definition for the `book` element is as follows:

```
<!ELEMENT book (title, (author)+)>
```

More Complex Example of Aggregating Modifiers in DTDs

Following is a more complicated example. Suppose you want book elements to include

- Exactly one title
- Either an author or an editor, but it is okay if neither appear
- Zero or more paragraphs

To accomplish this, you would perform steps that generate the following tree representation:

```
book
  Sequence
    title
    Optional
      Choice
        author
        editor
    Zero or More
      paragraph
```

In the **Text** view of the DTD, the definition for the book element is as follows:

```
<!ELEMENT book (title, (author|editor)?, paragraph*)>
```

Aggregating Modifiers to Allow Any Order and Any Number in DTDs

The **Choice** modifier specifies that only one of the specified elements can appear in an instance document. However, if you specify the **Zero or More** modifier and then the **Choice** modifier, the result is that the specified elements can appear in any order and each element can appear any number of times.

The text for such an element definition is as follows:

```
<!ELEMENT A (B|C|D)*>
```

The tree representation is as follows:

```
A
  Zero or More
  Choice
    B
    C
    D
```

This allows an A element to contain

- Zero, one, or more B elements
- Zero, one, or more C elements
- Zero, one, or more D elements

Furthermore, the contained elements can be in any order.

Defining Elements in DTDs

You can define an element in the **Text** or **Tree** tab.

In the **Text** tab, you enter the text that defines your element and describes its structure. For example, to define a Catalog element that can contain one or more Publisher elements, followed by zero or more Thread elements, followed by one or more Book elements, you would enter the following:

```
<!ELEMENT Catalog ((Publisher)+,((Thread)*,(Book)+))>
```

When you define elements in the **Text** tab, you must know the syntax and keywords for what you want to define. This information is publicly available on the World Wide Web. Stylus Studio documentation does not include instructions for defining a DTD in the **Text** tab. For DTD information, see, <http://www.w3.org/TR/REC-xml>.

When you use Stylus Studio, it is easier to define an element in the Tree tab. In the **Tree** tab, you click **New Element Definition** , and Stylus Studio takes care of the syntax and keywords. In the **Tree** tab, definition of an element requires that you

1. Create the element by specifying its name. To do this, see “[Defining Elements in the DTD Tree Tab](#)” on page 672, which is the first topic in this section.
2. Define the structure of the element by specifying modifiers, defining where raw data is allowed, and adding references to other elements. To help you do this, this section discusses the following topics:

Defining Document Type Definitions

- [Specifying That an Element Can Have an Attribute in DTDs on page 673](#)
- [Specifying That an Element is Required in DTDs on page 673](#)
- [Specifying That an Element is Optional in DTDs on page 674](#)
- [Specifying That Multiple Instances of An Element Are Allowed in DTDs on page 675](#)
- [Specifying That An Element Can Contain One of a Group of Elements in DTDs on page 677](#)
- [Specifying That an Element Can Contain One or More Elements in DTDs on page 678](#)
- [Specifying That an Element Can Contain Data in DTDs on page 680](#)
- [Moving, Renaming, and Deleting Elements in DTDs on page 680](#)

Defining Elements in the DTD Tree Tab

In the DTD editor, if the **Tree** view is not visible, click the **Tree** tab at the bottom of the window.

◆ **To create an element in the Tree tab:**

1. Click the **DTD** node at the top of the tree.
2. In the tool bar on the left, click **New Element Definition** . Stylus Studio displays a field for the new element at the end of the current contents of the DTD.
3. Type the name of the new element and press Enter. Stylus Studio displays the properties for the new element in the **Properties** window. If the **Properties** window is not visible, select **View > Properties** from the Stylus Studio menu bar. For example, suppose you specified `title` as the name of the new element. Your new element has the following properties:

Table 88. Element Properties

<i>Property</i>	<i>Value</i>
Type	Element
Name	title
Content Model	Empty

4. To change the value of a property, double-click the current value. For information about the properties that each element can have, see [“About Node Properties in DTDs”](#) on page 684.

After you create an element, you must define the structure of the contents of the element. The rest of the topics in this section provide information on how to define structure.

Specifying That an Element Can Have an Attribute in DTDs

◆ **In the DTD Tree tab, to specify that an element can have an attribute:**

1. Click the name of the element that you want to have an attribute.
2. In the menu bar on the left, click **New Attribute** .
3. Type the name of the attribute and press Enter.

Specifying That an Element is Required in DTDs

You specify that an element is required when you add a reference to that element in another element.

◆ **In the Tree tab, to specify that an element is required:**

1. Define the element that you want to be required. See [“Defining Elements in the DTD Tree Tab”](#) on page 672.
2. Create the element that contains the element that you want to be required. This is the container element.
3. Click the container element name.
4. In the tool bar on the left, click **New Modifier** . Stylus Studio displays a drop-down menu.
5. Double-click **Sequence**.
6. If the required element can appear only once, skip this step. If the required element can appear more than once, click **New Modifier** and double-click **One or More** in the pop-up menu.
7. With the modifier highlighted, click **New Reference to Element**  in the tool bar on the left.

Defining Document Type Definitions

8. Enter the name of the element that you want this element to reference.

After you add a reference to an element, you might want to check the definition of the referenced element. To do this, right-click the reference. In the shortcut menu, click **Go To Definition**. Stylus Studio moves the focus to the definition of the referenced element.

For example, suppose the `title` element is required, and that it is relevant only in the context of a `book` element. When you define the `book` element, you specify that it contains the `title` element. If you specify only the `Sequence` modifier, the occurrence default is assumed. The occurrence default is that there must be exactly one of the contained element. In other words, the `title` element is required and there can be only one. In this case, the definition of the `book` element is as follows:

```
<!ELEMENT book (title)>
```

The tree representation looks like this:

```
book
  Sequence
    title
```

It is also possible for an element to be required and for more than one to be allowed. Suppose the `book` element must also contain at least one `author` element, but it can contain more than one `author` element. The definition of the `book` element is as follows:

```
<!ELEMENT book (title, author+)>
```

The tree representation looks like this:

```
book
  Sequence
    title
    One or More
      author
```

Specifying That an Element is Optional in DTDs

You specify that an element is optional when you add a reference to that element in another element. When an element is optional, it means that there can be one or none. If you want to specify that there can be none, one, or more, use the **Zero or More** modifier. See [“Specifying That Multiple Instances of An Element Are Allowed in DTDs”](#) on page 675.

◆ **In the Tree tab, to specify that an element is optional:**

1. Define the element that you want to be optional. See “[Defining Elements in the DTD Tree Tab](#)” on page 672.
2. Create the element that contains the element that you want to be optional. This is the container element.
3. Click the container element name.
4. In the tool bar on the left, click **New Modifier** . Stylus Studio displays a drop-down menu.
5. If the container element can contain only the optional element, skip this step. If the container element can contain more than one element, click **Sequence**.
6. Click **New Modifier**.
7. In the pop-up menu that appears, double-click **Optional**.
8. In the tool bar on the left, click **New Reference to Element**  and enter the name of the optional element. If the container element can contain additional optional elements, repeat this step for each one.

After you add a reference to an element, you might want to check the definition of the referenced element. To do this, right-click the reference. In the shortcut menu, click **Go To Definition**. Stylus Studio moves the focus to the definition of the referenced element.

Specifying That Multiple Instances of An Element Are Allowed in DTDs

You specify that multiple instances of an element are allowed when you add a reference to that element in another element. When multiple instances of an element are allowed, you specify that there can be either

- None, one, or more
- One or more

◆ **In the Tree tab, to specify that there can be multiple instances of an element:**

1. Define the element that can appear multiple times. See “[Defining Elements in the DTD Tree Tab](#)” on page 672.
2. Define the element that contains the element that can appear multiple times. This is the container element.

Defining Document Type Definitions

3. Click the container element name.
4. In the left tool bar, click **New Modifier** . Stylus Studio displays a drop-down menu.
5. If the container element can contain only one type of element, skip this step. If the container element can contain more than one type of element, double-click **Sequence**, and then click **New Modifier**.
6. Double-click **Zero or More** to allow the container element to contain zero, one, or more instances of an element. Or, double-click **One or More** to allow the container element to contain one or more instances of an element.
7. In the left tool bar, click **New Reference to Element**  and enter the name of the element that can appear multiple times. If the container element can contain additional types of elements, repeat this step for each one that can appear multiple times.

After you add a reference to an element, you might want to check the definition of the referenced element. To do this, right-click the reference. In the shortcut menu, click **Go To Definition**. Stylus Studio moves the focus to the definition of the referenced element.

Suppose there are some elements that can appear zero, one, or more times, and there are other elements that can appear one or more times. The tree representation for this might look like the following:

```
book
  Sequence
    One or More
      Author
      Format
    Zero or More
      Award
      Review
```

In this example, an instance document must contain these elements in the following order:

```
author
format
award
review
```

Suppose you want them in the following order:

```
review
format
award
author
```

In this case, the tree representation would look like this:

```
book
  Sequence
    Zero or More
      Award
    One or More
      Format
    Zero or More
      Review
    One or More
      Author
```

Specifying That An Element Can Contain One of a Group of Elements in DTDs

You might want to define an element that contains one element out of a group of elements. For example, you might want an `InventoryNumber` element to contain a `book`, `magazine`, or `newsletter` element.

- ◆ **In the Tree tab, to define an element that contains one of a group of elements:**
 1. Define the elements that your new element can contain. See “[Defining Elements in DTDs](#)” on page 671.
 2. Define the element that you want to contain another element. This is the container element.
 3. Click the container element name.
 4. In the left tool bar, click **New Modifier** . Stylus Studio displays a drop-down menu.
 5. Double-click **Choice**.

Defining Document Type Definitions

6. For each element in the group of elements from which one element can appear:
 - a. Click **New Reference to Element**  in the left tool bar.
 - b. Type the name of the element and press Enter.

After you add a reference to an element, you might want to check the definition of the referenced element. To do this, right-click the reference. In the shortcut menu, click **Go To Definition**. Stylus Studio moves the focus to the definition of the referenced element.

When the XSLT processor validates an instance document against this DTD, it ensures that each instance of the new element you just defined contains exactly one of the referenced elements.

The tree representation for an InventoryNumber element that can contain a book, magazine, or newsletter element would look like the following:

```
InventoryNumber
  Choice
    book
    magazine
    newsletter
```

Specifying That an Element Can Contain One or More Elements in DTDs

Often, you want an element to contain a sequence of elements. Some of these elements might be required, some might be optional, and some might be able to occur more than once. There might even be a group of elements in which only one can appear.

- ◆ **In the Tree tab, to define an element that contains a sequence of elements:**
 1. Define the elements that you want your new element to contain. See [“Defining Elements in DTDs”](#) on page 671.
 2. Define the element that contains the sequence of elements. This is the container element.
 3. Click the container element name.
 4. In the left tool bar, click **New Modifier** . Stylus Studio displays a drop-down menu.
 5. Double-click **Sequence**.

6. To add required elements to the container element, click **New Reference to Element**  in the left tool bar and enter the name of the required element. Do this for each required element. You can change the order later.

At this point, you can add

- Optional elements
- Elements that can appear one or more times
- Elements that can appear zero, one, or more times
- Elements that belong to a group in which only one element in the group can be present

The procedure is the same for these modifiers. The only difference is the modifier you select. For example, following are the instructions for adding optional elements:

1. In the DTD editor, click the **Sequence** modifier.
2. In the left tool bar, click **New Modifier**.
3. Double-click **Optional**.
4. For each optional element, click **New Reference to Element** and enter the name of the optional element. This works only if you want all optional elements to be consecutive. If you want optional elements to be interspersed with required elements or elements that can appear one or more times, you must perform steps 1 through 4 for each element.

In an instance document, the contained elements must appear in the order in which they are specified in the DTD.

◆ **To modify the order:**

1. Click the modifier for the element you want to move.
2. Click the up or down arrow repeatedly until the element is where you want it to be.

To move a required element that can appear only once, click its name and then use the up and down arrows.

Alternative: Right-click the item you want to move. Select **Move Up** or **Move Down** from the shortcut menu.

Specifying That an Element Can Contain Data in DTDs

To specify that an element can contain raw data, you must first define the element. See [Defining Elements in the DTD Tree Tab on page 672](#).

◆ **In the Tree tab, to specify that an element can contain data:**

1. Click the element you want to contain data.
2. In the left tool bar, click **New Modifier** . Stylus Studio displays a drop-down menu.
3. Double-click **Zero or More**.
4. In the left tool bar, click **Add \$PCDATA** .

Moving, Renaming, and Deleting Elements in DTDs

To move an element definition or a reference to an element, in the **Tree** tab, click the name of the element or the modifier for the reference. Then click **Move Up**  or **Move Down**  repeatedly until the element or reference is where you want it to be.

Alternative: Right-click the item you want to move. Select **Move Up** or **Move Down** from the shortcut menu that appears.

To rename an element or attribute, right-click it and select **Rename** from the shortcut menu that appears. Type the new name and press Enter.

Alternative: Click **Change Name** .

To delete a node in the DTD, right-click the node you want to delete. In the shortcut menu that appears, click **Delete**.

Alternative: Click **Delete Node** .

Defining General Entities and Parameter Entities in DTDs

In DTDs, an entity allows you to define a symbol for a value. In the **Tree** view, you can define general entities and parameter entities. The value of a general entity can be just about anything. It can be

- A short string that represents a longer string
- A way to include another marked-up file

- A reference to a graphical image
- A placeholder for some non-XML data or an expression that needs special formatting

General entities are useful for things that change often, such as the name of a product in development. An entity allows you to change the value in one place and have the corrected value appear everywhere it is needed.

See also “[Description of Entity and Parameter Entity Properties in DTDs](#)” on page 687.

When you define a general entity, you specify a symbol that you can use in instance documents. When the XML parser finds a reference to a general entity, it replaces the symbol with the value you specified when you defined the general entity.

When you define a parameter entity, you specify a symbol that you can use elsewhere in the DTD. Again, when the XML parser finds a reference to a parameter entity, it replaces the reference with the value you specified when you defined the parameter entity.

In a DTD, the definition of an entity must appear before a reference to that entity. Therefore, it is good practice to put all entity declarations at the beginning of a DTD.

This section discusses the following topics:

- [Steps for Defining Entities in DTDs on page 681](#)
- [General Entity Example in a DTD on page 682](#)
- [Parameter Entity Example in a DTD on page 683](#)

Steps for Defining Entities in DTDs

The procedures for defining general entities and parameter entities are almost the same.

◆ To define an entity in the **Tree** tab:

1. Click the **DTD** node.
2. In the left tool bar, click **New Entity**  or **New Parameter Entity** .
3. Type the name of the new entity and press Enter. Stylus Studio displays the properties for the new entity in the **Properties** window. If the **Properties** window is not visible, select **View > Properties** from the Stylus Studio menu bar to display it.
4. In the **Properties** window, check the value of the **Location** property.
If you want to define the value for this entity in this DTD, the value should be **Internal**. Otherwise, the value should be **External**. If you need to change the value of the

Defining Document Type Definitions

Location property, double-click its current value. In the drop-down menu that appears, double-click the new value.

5. If the value of the **Location** property is **External**, skip this step. If the value of the **Location** property is **Internal**, double-click the **Value** field and enter the value of the entity. Definition of your entity is complete. You do not perform the remaining steps in this procedure.
6. If the value of the **Location** property is **External**, specify a value for **System ID**. Double-click the field to enter a value. The value of **System ID** is a path to a file. It can be a URL or a file system path.

Although you can also specify a value for the **Public ID** property, Stylus Studio ignores any value you specify. A **Public ID** is a string that some parsers can resolve to an address, which they then use to locate a file. Stylus Studio does not have this capability.

7. If you are defining a parameter entity, you are done. If you are defining a general entity, check the value of the **Parsed** property. If necessary, double-click the value of the **Parsed** property to change it. The value of the **Parsed** property indicates whether the value of the entity is parsed XML. For example, if the entity refers to an image file, you do not want Stylus Studio to try to parse it.

General Entity Example in a DTD

Suppose you define the `shopname` general entity as an internal entity with the value `Most Excellent Book Store of Tokyo`. In the **Text** view of the DTD, this appears as follows:

```
<!ENTITY shopname "Most Excellent Book Store of Tokyo">
```

In an instance document, when the XML parser finds `&shopname;`, it replaces it with `Most Excellent Book Store of Tokyo`.

Parameter Entity Example in a DTD

Suppose you define the `invoice` parameter entity as an internal entity as follows:

```
<!ENTITY % customer "name, street, city, state, zipcode">
```

The percent sign (%) after the `ENTITY` keyword indicates that this is a parameter entity. Later in the DTD, you can reference this parameter entity as follows:

```
<!ELEMENT invoice (%customer;, item, price, date)>
```

When this DTD is processed, it is as if you had specified the following:

```
<!ELEMENT invoice (name, street, city, state, zipcode, item, price, date)>
```

Inserting White Space in DTDs

Suppose you define some elements in the **Tree** tab. If you click the **Text** tab, you see that your DTD is on one long line. To make your DTD more readable, you can insert white space between elements. You cannot insert white space between the nodes that define an element.

◆ **In the Tree tab, to insert white space:**

1. Click the **DTD** node at the top of the schema.
2. In the tool bar on the left, click **New Text** .
3. Type a space and press Enter.
4. Click the up arrow to move the space to the desired location.

Adding Comments to DTDs

In a DTD, comments are useful for organizing the contents and clarifying the various parts of a DTD. A comment can appear between element, entity, or white space nodes. You can insert a comment in the middle of an element definition.

◆ **In the Tree tab, to insert a comment:**

1. Click the **DTD** node at the top of the schema.
2. In the tool bar on the left, click **New Comment** .

3. Type your comment and press Enter.
4. Click the up arrow to move the comment to the desired location.

About Node Properties in DTDs

Each node in a DTD is associated with one or more properties. Every node has a Type property. The properties associated with a node vary according to the value of the Type property. Stylus Studio supports the following values for the Type property of a node in a DTD:

- Element
- Attribute
- DTD Modifier
- PCDATA
- Entity
- Parameter Entity
- Text
- Comment

To determine the properties for a particular node in a DTD, click the node. Stylus Studio displays the properties in the **Properties** window. If the **Properties** window is not visible, select **View > Properties** from the Stylus Studio menu bar.

To change a property, double-click the property value in the **Properties** window. Enter the new value or, if a drop-down menu appears, double-click the value you want. Any changes you make in the **Properties** window are immediately reflected in the **Tree** and **Text** views. You cannot change the type property of a node.

The remainder of this section discusses the following topics:

- [Description of Element Properties in DTDs on page 685](#)
- [Description of Attribute Properties in DTDs on page 685](#)
- [Description of Entity and Parameter Entity Properties in DTDs on page 687](#)

Description of Element Properties in DTDs

An element has three properties: Type, Name, and Content Model. The Name property is a string that identifies the element. The Content Model property describes the allowed contents for the element. [Table 89](#) describes the possible values of the Content Model property for Element nodes:

Table 89. Element Property Descriptions

<i>Value of Content Model Property</i>	<i>Description</i>
Empty	This element can contain only attributes.
Element Only	This element can contain attributes and specified elements. It cannot directly contain raw data.
Mixed	This element can contain attributes, specified elements, and raw data.
Any	This element can contain attributes, any elements defined in this DTD, and raw data.

Description of Attribute Properties in DTDs

[Table 90](#) shows the properties that an attribute can have. It also provides the possible values, and a description for each property.

Table 90. Attribute Property Descriptions

<i>Property</i>	<i>Allowable Values</i>	<i>Description</i>
Type	Attribute	All attribute nodes have this type.
Name	String	Identifier for the particular attribute.
Restrictions	Fixed	The attribute is required and it must always have the value specified by the Default property. You must always explicitly specify this attribute.
	Implied	The attribute is optional. There is no default value.
	Optional	The attribute is optional. If you do not specify it, the XML parser uses the value of the Default property.

Table 90. Attribute Property Descriptions

<i>Property</i>	<i>Allowable Values</i>	<i>Description</i>
	Required	The element must always explicitly specify this attribute and assign a value to it.
Content Type	CDATA	The attribute value can contain any valid character data. It is a text string.
	Entity	The attribute value is the name of an entity defined in the DTD.
	Entities	The attribute value is a space-separated list of entities that are defined in the DTD.
	Enumerated	The attribute value is one of a set of specified values. When the value of the Content Type property is Enumerated, the attribute has an additional property: Allowed Values. Specify the allowed values in a space-separated list.
	ID	The attribute value is a unique name within the DTD.
	IDREF	The attribute value is an ID that is defined in the DTD.
	IDREFs	The attribute value is a space-separated list of IDs that are defined in the DTD.
	NMTOKEN	The attribute value is a valid XML name that is composed of letters, numbers, hyphens, underscores, and colons.

Table 90. Attribute Property Descriptions

<i>Property</i>	<i>Allowable Values</i>	<i>Description</i>
	NMTokens	The attribute value is a space-separated list of name tokens.
	Notation	The name of a notation specified in the DTD. The notation describes a non-XML data format, such as those used for image files. When the value of the Content Type property is Notation, the attribute has an additional property: Allowed Values. Specify the allowed values in a space-separated list.

Description of Entity and Parameter Entity Properties in DTDs

Table 91 shows the properties that an entity or parameter entity can have. It also provides the possible values, and a description for each property.

Table 91. Entity and Parameter Entity Property Descriptions

<i>Property</i>	<i>Allowable Values</i>	<i>Description</i>
Type	Entity Parameter Entity	All entity nodes have this type.
Name	String	Identifier for this entity.
Location	External or Internal	An external location indicates that the value of the entity is in a file that is outside the DTD file. An internal location indicates that the value of the entity is defined in the Value property of this entity node.
Value	String	If the value of the Location property is Internal, this property specifies the value of the entity. If the value of the Location property is External, you cannot specify this property.

Table 91. Entity and Parameter Entity Property Descriptions

<i>Property</i>	<i>Allowable Values</i>	<i>Description</i>
Public ID	String	String that some parsers can resolve to a file location. Stylus Studio ignores any value you specify.
System ID	String	Path or URI for a file that contains the value of the entity.
Parsed	True or False	Indicates whether the entity value is parsed XML. A parameter entity does not have this property.

Associating an XML Document with an External DTD

To associate an XML document with an external DTD, add a DOCTYPE element to the beginning of your XML document. The DOCTYPE element should be immediately after the XML declaration element. The format of the DOCTYPE element is

```
<!DOCTYPE root_element_name SYSTEM "path_to_dtd">
```

Replace *root_element_name* with the name of the root element in your XML document.

Replace *path_to_dtd* with the path for the DTD you want your document to use.

Moving an Internal DTD to an External File

◆ **To move an internal DTD to an external file:**

1. In the **Text** tab of the DTD editor, in the DOCTYPE element, select only the text inside the brackets [].
2. Cut the text.
3. Select **File > New > DTD Schema** from the menu bar.
4. Paste the text in the new DTD schema file that Stylus Studio displays.
5. Save the file. You might want to save the DTD in the same directory as the XML document that uses it.

6. In your XML document in the **Text** tab of the DTD editor, remove the brackets and insert the following in their place:

```
SYSTEM "schema_file_path"
```

The path you specify can be the relative or absolute path of the DTD file you just saved. This path must be in quotation marks.

Chapter 10 Writing XPath Expressions

The XML Path Language (XPath) allows you to query an XML document using XPath expressions. An XPath expressions returns a well-formed XML node-list or an XPath value object. Stylus Studio supports the November 2005 W3C XPath 2.0 Candidate Recommendation. XPath 2.0 is a superset of XPath 1.0.

This section discusses the following topics:

- [“About the XPath Processor”](#) on page 692
- [“Using the XPath Query Editor”](#) on page 694
- [“Sample Data for Examples and Practice”](#) on page 701
- [“Getting Started with Queries”](#) on page 707
- [“Specifying the Nodes to Evaluate”](#) on page 720
- [“Handling Strings and Text”](#) on page 734
- [“Specifying Boolean Expressions and Functions”](#) on page 741
- [“Specifying Number Operations and Functions”](#) on page 744
- [“Comparing Values”](#) on page 747
- [“Finding a Particular Node”](#) on page 752
- [“Obtaining a Union”](#) on page 760
- [“Obtaining Information About a Node or a Node Set”](#) on page 761
- [“Using XPath Expressions in Stylesheets”](#) on page 765
- [“Accessing Other Documents During Query Execution”](#) on page 769
- [“XPath Quick Reference”](#) on page 771

About the XPath Processor

Stylus Studio supports the November 2005 W3C XPath 2.0 Candidate Recommendation. XPath 2.0 is a superset of XPath 1.0.

As an overview of the XPath processor, this section provides the following information:

- [Where You Can Use XPath Expressions on page 692](#)
- [About XPath on page 692](#)
- [Benefits of XPath on page 693](#)
- [Internationalization on page 694](#)
- [Restrictions on Queries on page 694](#)

For additional information about XPath see <http://www.w3.org/TR/xpath20>.

Where You Can Use XPath Expressions

You use XPath expressions in XQuery documents and XSLT stylesheets to select the nodes you want to transform and query. For example, you can specify queries as values of `match` and `select` attributes in stylesheets. You can use XPath 1.0 expressions in XQuery and XSLT 1.0, and XPath 2.0 expressions in XSLT 2.0.

You can also query XML documents using the XPath Query Editor. Stylus Studio displays the results in the **Query Output** window, Stylus Studio displays the result of the query.

About XPath

XPath is a notation for retrieving information from a document. The information could be a set of nodes or derived values.

XPath allows you to identify parts of an XML document. In addition, a subset of XPath allows you to test whether or not a node matches a particular pattern. XPath provides Boolean logic, filters, indexing into collections of nodes, and more.

XPath is declarative rather than procedural. You use a pattern modeled on directory notation to describe the types of nodes to look for. For example, `book/author` means find all author elements that are contained in book elements.

XPath provides a common syntax for features shared by Extensible Stylesheet Language Transformations (XSLT) and XQuery. XSLT is a language for transforming XML documents into XML, HTML, or text. XQuery builds on XPath and is a language for extracting information from XML documents.

The basic syntax for XPath mimics the Uniform Resource Identifier (URI) directory navigation syntax. However, the syntax does not specify navigation through a physical file structure. The navigation is through elements in the XML tree.

Benefits of XPath

XPath is designed for XML documents. It provides a single syntax that you can use for queries, addressing, and patterns. XPath is concise, simple, and powerful. XPath has many benefits, as follows:

- Queries are compact.
- Queries are easy to type and read.
- Syntax is simple for the simple and common cases.
- Query strings are easily embedded in programs, scripts, and XML or HTML attributes.
- Queries are easily parsed.
- You can specify any path that can occur in an XML document and any set of conditions for the nodes in the path.
- You can uniquely identify any node in an XML document.
- Queries return any number of results, including zero.
- Query conditions can be evaluated at any level of a document and are not expected to navigate from the top node of a document.
- Queries do not return repeated nodes.
- For programmers, queries are declarative, not procedural. They say *what* should be found, not *how* it should be found. This is important because a query optimizer must be free to use indexes or other structures to find results efficiently.
- XPath is designed to be used in many contexts. It is applicable to providing links to nodes, for searching repositories, and for many other applications.

When you define a query, keep in mind that XML data can be represented as a tree. A *tree* is a hierarchical representation of XML data. The *root node* is the top of the tree. Each element, attribute, text string, comment, and processing instruction corresponds to one node in the tree. A tree also shows the relationships among the nodes. For more information on tree structure, see [“Tree Representation of a Sample XML Document”](#) on page 704.

Internationalization

Queries can contain non-Latin characters.

Restrictions on Queries

XPath is a language for selecting existing XML data; it does not perform manipulation (like sorting) or construction of different XML structures. To perform such operations, you need to use the language that is hosting XPath – XSLT or XQuery, for example.

You cannot query non-XML data. If you query a document that does not contain XML-formatted data, Stylus Studio displays an error message that informs you that the queried text is not XML.

Using the XPath Query Editor

The XPath Query Editor is available only in Stylus Studio XML Enterprise Suite and Stylus Studio Professional Suite.

The XPath Query Editor is a dockable window that you can use to query XML documents in Stylus Studio. An example, showing an XPath expression being evaluated against bookstore.xml from the Example project installed with Stylus Studio, is shown here:

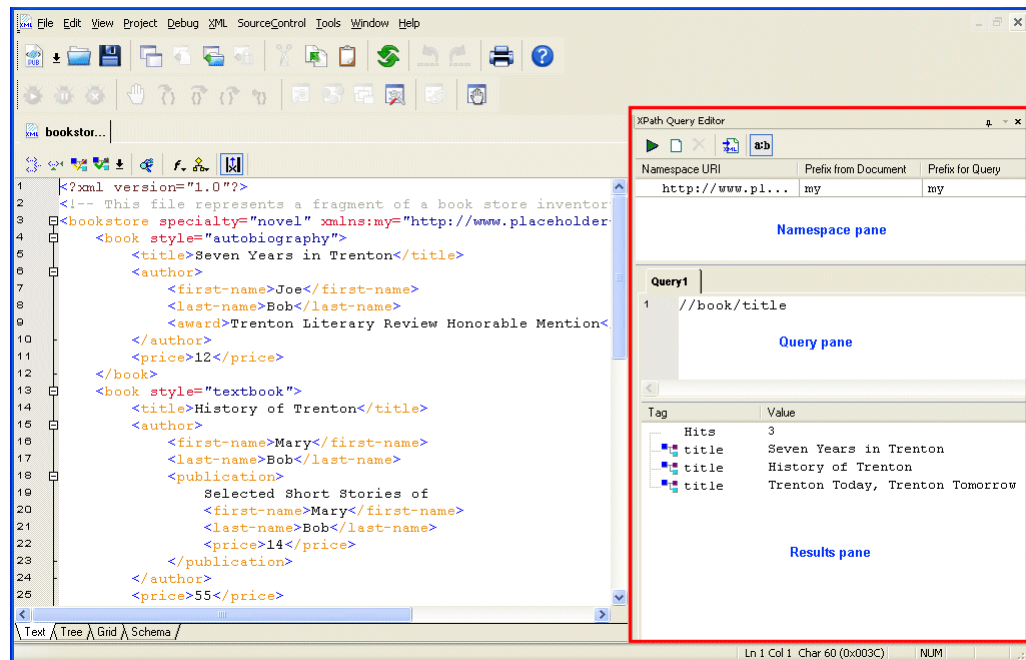

Figure 316. XPath Query Editor

Watch it! You can view a video demonstration of this feature by clicking the television icon or by clicking this link: [watch the Introduction to the XPath Query Editor video](#).

A complete list of the videos demonstrating Stylus Studio's features is here:

http://www.stylusstudio.com/xml_videos.html.

Parts of the XPath Query Editor

The XPath Query Editor consists of

- A *query pane*, in which you enter the XPath expression you want to execute against the current document. The query pane allows you to enter queries with multiple lines.

Writing XPath Expressions

The query pane supports Stylus Studio's Sense:X feature, which provides tool-tips for XPath expressions and auto-completion for XML documents associated with an XML Schema, as shown here:

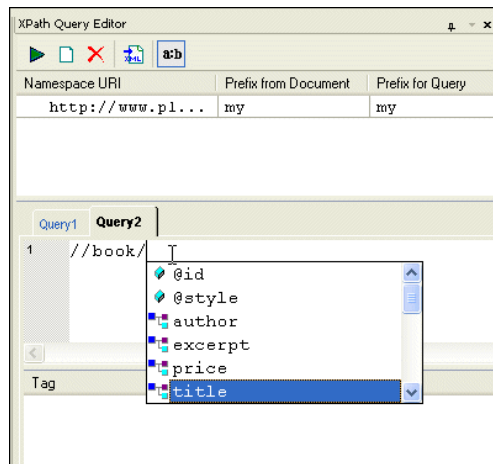

Figure 317. Sense:X Auto-completion in XPath Query Editor

- A *results pane*, which shows the results from the query after you execute it. Results are shown as a number of hits and include the type of XML tag and value of each hit. When you click on a returned node, Stylus Studio moves the cursor in the XML document to the source node for the returned node.
- A *namespace pane*, which allows you to redefine the namespace prefix to be used in the query. The namespace pane is not displayed by default, and is not shown in [Figure 316](#).

Displaying the XPath Query Editor

The XPath Query Editor is not displayed by default. In addition, it is closed when you exit the XML document with which it is associated.

- ◆ **To display the XPath Query Editor:**
 - Click the **Show XPath Query Editor** button on the XML Editor tool bar (). The XPath Query Editor appears. Any previously created queries are displayed on individual tabs. If no queries have been created, a new tab, labeled *Query1*, is displayed.

Alternative:

- Select **View > XPath Query Editor** from the Stylus Studio menu.

Customizing Syntax Coloring

The XPath Query Editor uses Stylus Studio's syntax coloring, and you can change the default settings for several XPath Query Editor properties on the **Editor Format** page of the **Options** dialog box. These settings affect tokens in XPath expressions, such as errors, strings, keywords, operators, and attributes.

◆ To change syntax coloring in the XPath Query Editor:

1. Click **Tools > Options > General > Editor Format** to display the **Editor Format** page of the **Options** dialog box.
The **Options** dialog box appears.
2. Scroll the **Colors** list; fields related to the XPath Query Editor are prefixed with **XPath**.
3. Use the palette to change the color of the tokens as desired.
4. Click **OK**.

Working with XPath Queries

When you display the XPath Query Editor, an empty query is created for you. The query name, *Query1*, is displayed on a tab in the **XPath Query Editor** window. You can start typing the XPath expression on the first line in the editing pane; use the Enter key to move the cursor to a new line.

Tip Line numbers are displayed in the editing pane if you have enabled them for XML documents. Click **Tools > Options > General > Editor General** to change this setting.

You can create up to sixty-four queries for a single document; each is given the name *Query n* , where n is a unique number incremented by one. You cannot name queries.

Queries are saved with the project. Changes you make – either to query expressions, or creating and deleting queries – are saved when you save the project, and not the document.

Executing the Query

Stylus Studio executes XPath query expressions based on the cursor's current position in the document, regardless of which editor is currently active.

◆ **To execute the query:**

- Click the **Execute** button on the XPath Query Editor tool bar ()
Stylus Studio processes the query and displays the result in the results pane.

Alternatives:

- Press F5.
or
- Right-click the query panel in the XPath Query Editor and select **Execute Query** from the short cut menu.

Creating a New Query

◆ **To create a new query:**

- Click the **New XPath Query** button on the XPath Query Editor tool bar ()
A new tab appears in the XPath Query Editor.

Alternative:

- Right-click the query panel in the XPath Query Editor and select **New XPath Query** from the short cut menu.

Deleting a Query

◆ **To delete a query:**

- Click the **Delete** button on the XPath Query Editor tool bar ()
The tab associated with the query is removed from the XPath Query Editor. The query itself is deleted when you save the project.

Alternative:

- Right-click the query panel in the XPath Query Editor and select **New XPath Query** from the short cut menu.

Working with Query Results

Query results are shown in the XPath Query Editor in the results pane as a number of hits and include the type of XML tag and value of each hit, as shown here.

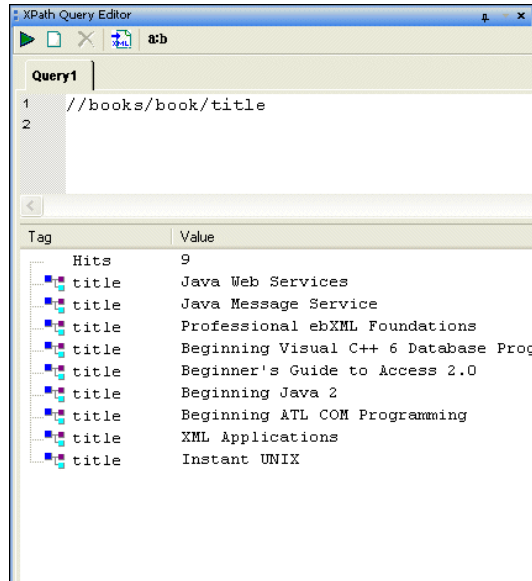

Figure 318. XPath Result Pane

When you click on a result node, Stylus Studio's back-mapping feature highlights the line in the XML document that supplied the value for the result node you selected.

Opening Query Results as a New Document

After you have executed a query, you can optionally choose to display the query result in a new XML document. If the result contains only elements, Stylus Studio creates a root element (named `<xqr:xpath-query-result>`) to ensure that the document is well-formed.

◆ To open a query result as an XML document:

Execute the query, and then

- Click the **Open result in a new XML document** button on the XPath Query Editor tool bar ()

Alternative:

- Right-click the query pane in the XPath Query Editor and select **Open result in a new XML document** from the shortcut menu.

Working with Namespaces

When the XML document declares one or more namespaces, those namespaces are displayed in the namespace pane, as shown here:

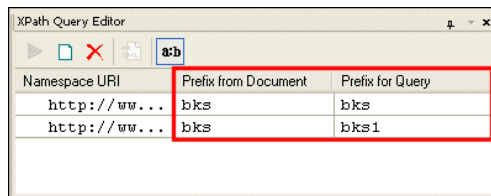

Figure 319. Namespaces Pane

In addition to the namespace URI, Stylus Studio displays the namespace prefix declared in the XML document, if any, and a prefix that is used when creating XPath query expressions.

If one namespace prefix clashes with another in the XML document, Stylus Studio renames the second prefix by adding a number to the end of the original prefix name to make it unique – for example, if two namespaces have the prefix *bks*, the second is renamed *bks1*. Similarly, if no namespace prefix has been declared, Stylus Studio creates a default namespace prefix, *ns1*. Namespace declarations in the XML document are not changed.

Namespace prefixes defined for the query

- Allow you to execute the query with the root node of the document as the current context node
- Simplify the process of entering XPath expressions in the query pane

Changes saved to the XML document are reflected in the namespace pane when you click on the namespace pane or query pane.

Viewing/Changing Namespace Prefixes

You must use the value in the **Query for Prefix** field when writing XPath query expressions; you can specify your own prefix if want to use one other than the one provided by Stylus Studio.

◆ **To change a namespace prefix:**

1. Click the **Show Namespaces** button () if the namespace pane is not already displayed.
The namespace pane shows any namespaces that have been defined for the current XML document, as well their associated namespace prefixes, if any.
2. Optionally, change the value in the **Prefix for Query** field.

Sample Data for Examples and Practice

The best way to learn how to query data is to practice using XPath. To prepare you for practicing with XPath queries, this section provides a review of the basic structure of an XML document. An understanding of this structure is crucial to defining queries that return the data you want. Following the review, this section includes the XML data on which the query examples operate. The last part of this section provides instructions for running queries on sample data.

The topics in this section include

- [“About XML Document Structure”](#) on page 701
- [“A Sample XML Document”](#) on page 703
- [“Tree Representation of a Sample XML Document”](#) on page 704
- [“Steps for Trying the Sample Queries”](#) on page 707

About XML Document Structure

The XPath processor operates on a tree representation of XML data that looks like the following figure:

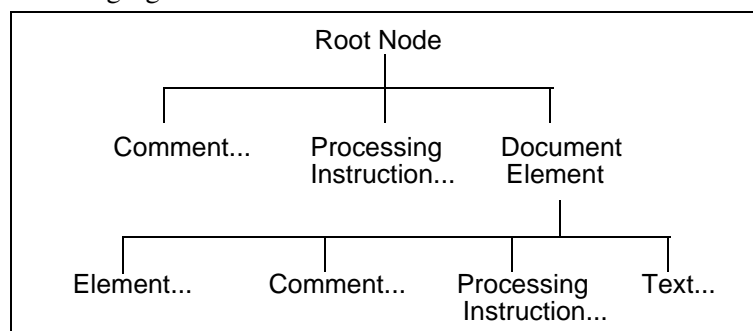

Writing XPath Expressions

The root node has no actual text associated with it. You can think of the file name as the root node. A document can include zero or more comments and zero or more processing instructions.

A document element is required, and there can be only one. The document element contains all elements in the document. For example:

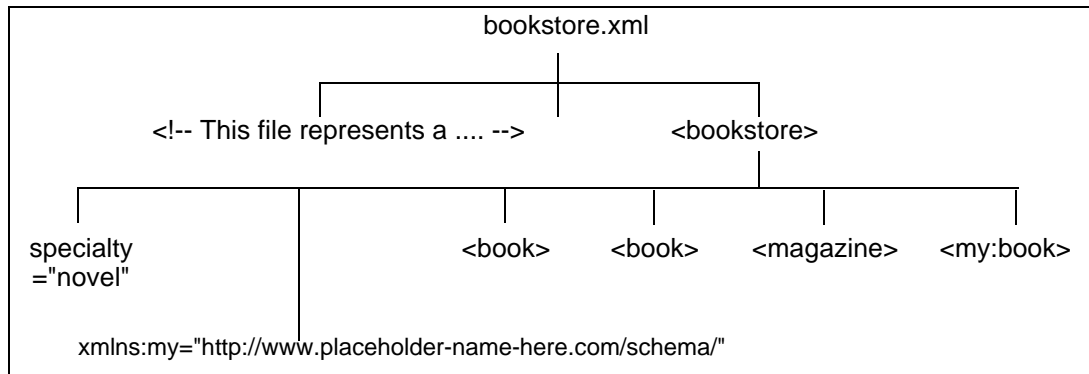

In the preceding figure, `bookstore.xml` is the name of a file that contains XML data. There is a comment near the beginning of the document that starts with "This file represents a . . ." The document element is `bookstore`. The immediate children of `bookstore` include an attribute, a namespace declaration (not supported by Stylus Studio), three `book` elements (one is in the `my` namespace), and a `magazine` element. The `book` and `magazine` elements contain elements and attributes, which are shown in the [figure](#) that appears in "Tree Representation of a Sample XML Document" on page 704.

A Sample XML Document

The examples in this section are based on the following XML data. This data is in the bookstore.xml file, which is in the examples directory of your installation directory.

```
<?xml version="1.0"?>
<!-- This file represents a fragment of a bookstore inventory
database. -->
<bookstore specialty="novel"
  xmlns:my="http://www.placeholder-name-here.com/schema/">
  <book style="autobiography">
    <title>Seven Years in Trenton</title>
    <author>
      <first-name>Joe</first-name>
      <last-name>Bob</last-name>
      <award>Trenton Literary Review Honorable Mention</award>
    </author>
    <pub_date>1997-11-30</pub_date>
    <price>12</price>
  </book>
  <book style="textbook">
    <title>History of Trenton</title>
    <author>
      <first-name>Mary</first-name>
      <last-name>Bob</last-name>
    <publication>
      Selected Short Stories of
      <first-name>Mary</first-name>
      <last-name>Bob</last-name>
      <price>14</price>
    </publication>
    </author>
    <pub_date>1994-07-21</pub_date>
    <price>55</price>
  </book>
  <magazine style="glossy" frequency="monthly">
    <title>Tracking Trenton</title>
    <price>2.50</price>
    <subscription price="24" per="year"/>
  </magazine>
```

```
<book style="novel" id="myfave">
  <title>Trenton Today, Trenton Tomorrow</title>
  <author>
    <first-name>Toni</first-name>
    <last-name>Bob</last-name>
    <degree from="Trenton U">B.A.</degree>
    <degree from="Harvard">Ph.D.</degree>
    <award>Pulitzer</award>
    <publication>Still in Trenton</publication>
    <publication>Trenton Forever</publication>
  </author>
  <price intl="canada" exchange="0.7">6.50</price>
  <excerpt>
    <p>It was a dark and stormy night.</p>
    <p>But then all nights in Trenton seem dark and
    stormy to someone who has gone through what
    <emph>I</emph> have.</p>
    <definition-list>
      <term>Trenton</term>
      <definition>misery</definition>
    </definition-list>
  </excerpt>
</book>
<my:book style="leather" price="29.50">
  <my:title>Who's Who in Trenton</my:title>
  <my:author>Robert Bob</my:author>
</my:book>
<book style="tour">
  <title>Tar Pits in Trenton</title>
  <price>1.99</price>
</book>
</bookstore>
```

Tree Representation of a Sample XML Document

When you query a document, it can be helpful to think of a tree representation of your data. A tree that represents the `bookstore.xml` document appears in [Figure 320](#) (and is

continued in [Figure 321](#)). To use Stylus Studio to view a similar tree for any XML document, open the XML document in Stylus Studio and select the **Tree** tab.

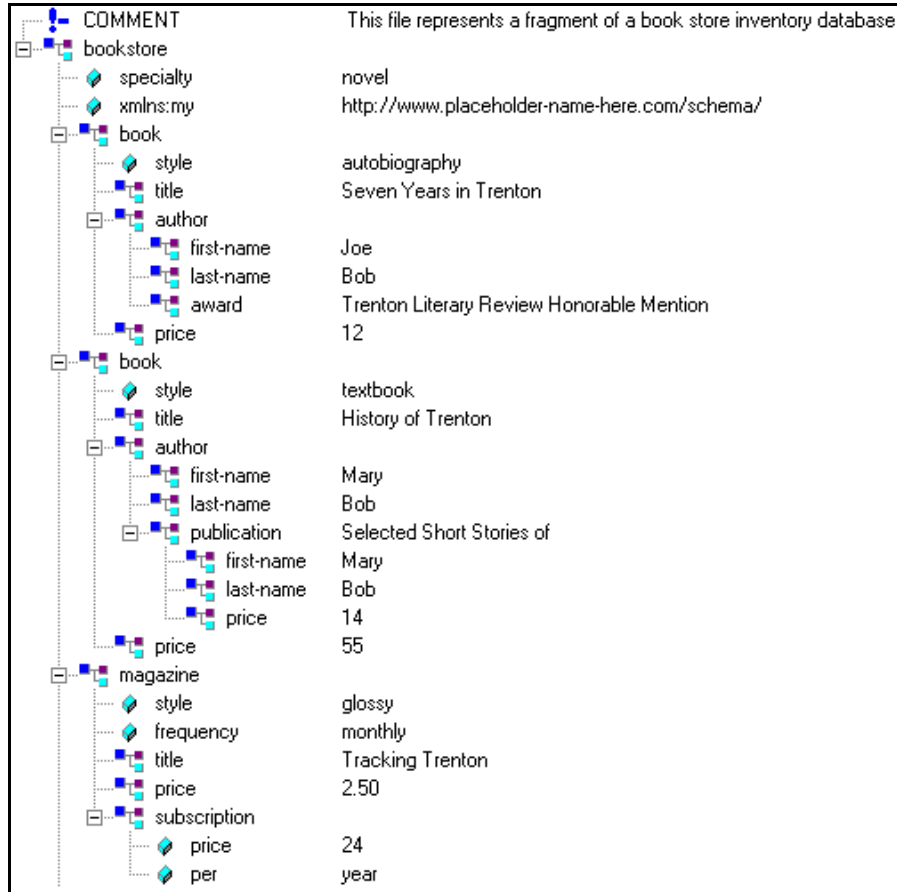

Figure 320. Tree Display of an XML Document

Writing XPath Expressions

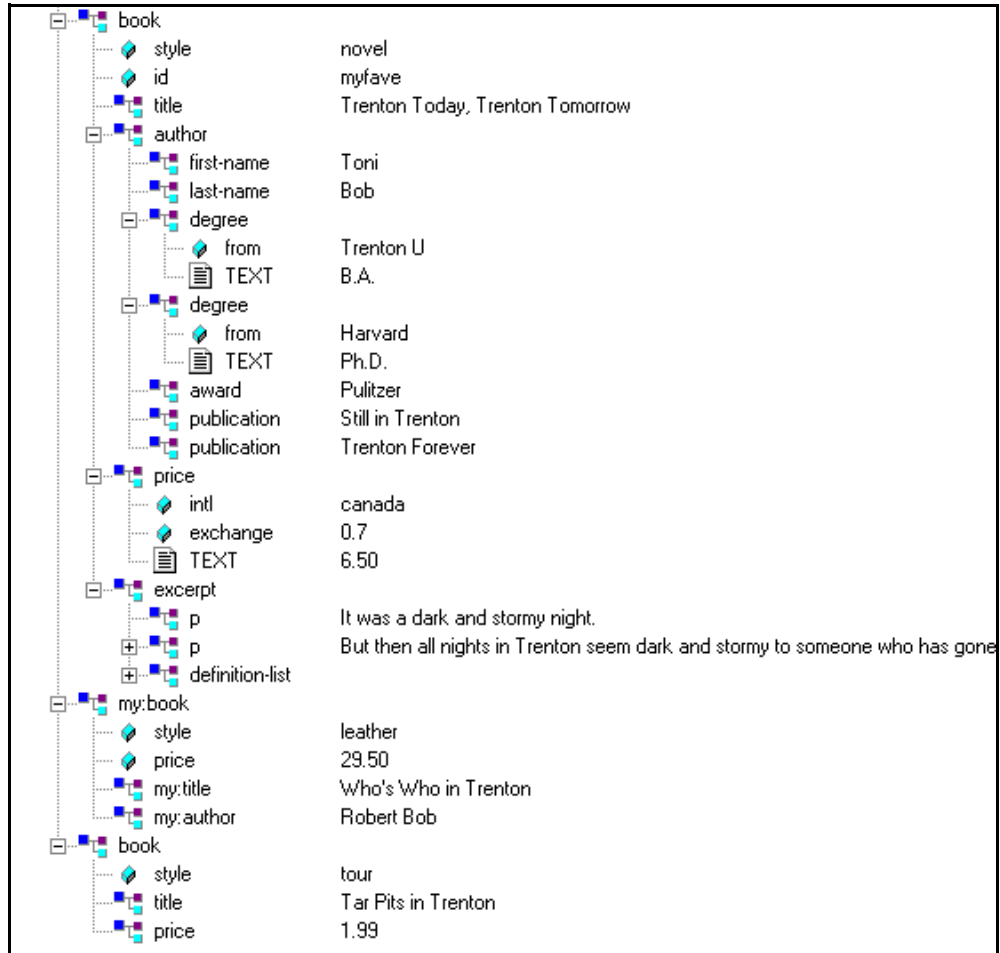

Figure 321. Tree Display of an XML Document (continued)

Steps for Trying the Sample Queries

To try the queries in this section, or any other queries you want to run on the `bookstore.xml` document, follow these instructions:

1. In Stylus Studio, open `bookstore.xml`. You can find it in the `examples` directory of your installation directory.
2. Open the XPath Query Editor if it is not already displayed. See [“Displaying the XPath Query Editor”](#) on page 696 if you need help with this step.
3. Type a query. For example: `/bookstore/book/author`.
4. Press F5, or click **Execute Query** (▶).

Stylus Studio displays the results in the **Query Output** window.

Getting Started with Queries

This section provides information to get you started using queries. It does not provide complete information about how to define a query. Instead, it provides instructions for defining typical queries you might want to run. There are numerous cross-references to later sections that provide complete information about a particular query construct.

The topics discussed in this section include

- [“Obtaining All Marked-Up Text”](#) on page 708
- [“Obtaining a Portion of an XML Document”](#) on page 708
- [“Obtaining All Elements of a Particular Name”](#) on page 709
- [“Obtaining All Elements of a Particular Name from a Particular Branch”](#) on page 710
- [“Different Results from Similar Queries”](#) on page 711
- [“Queries That Return More Than You Want”](#) on page 711
- [“Specifying Attributes in Queries”](#) on page 712
- [“Filtering Results of Queries”](#) on page 713
- [“Wildcards in Queries”](#) on page 716
- [“Calling Functions in Queries”](#) on page 717
- [“Case Sensitivity and Blank Spaces in Queries”](#) on page 718
- [“Precedence of Query Operators”](#) on page 719

Obtaining All Marked-Up Text

When you query a document, you do not usually want to obtain all marked-up text. However, an understanding of queries that return all marked-up text makes it easier to define a query that retrieves just what you want.

The following figure shows a complete query (`/bookstore`) and the way the XPath processor interprets it:

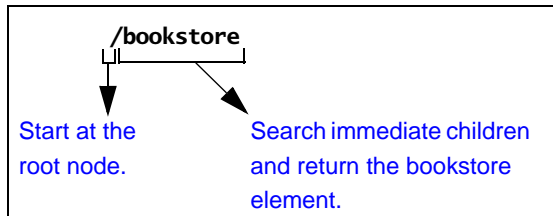

This query returns the bookstore element. Because the bookstore element is the document element, which contains all elements and attributes in the document, this query returns all marked-up text.

In the query, the initial forward slash (`/`) instructs the XPath processor to start its search at the root node.

Suppose you run the following query on `bookstore.xml`:

```
/book
```

This query returns an empty set. It searches the immediate children of the root node for an element named `book`. Because there is no such element, this query does not return any marked-up text. Note that this query does not return an error. The query runs successfully, but the XPath processor does not find any elements that match the query. All `book` elements are grandchildren of the root node, and the XPath processor only checks the children of the root node.

Obtaining a Portion of an XML Document

Usually, you use a query to obtain a portion of an XML document. To obtain the particular elements that you want, you must understand how to obtain an element that is a child of the document element. With this information, you can obtain any elements in the document.

The following figure shows how the XPath processor interprets the `/bookstore/book` query:

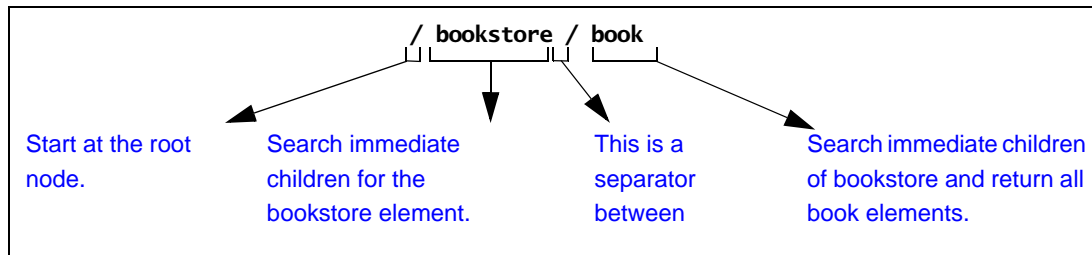

When the XPath processor starts its search at the root node, there is only one element among the immediate children of the root node. This is the document element. In this example, `bookstore` is the document element.

The query in this figure returns the `book` elements that are children of `bookstore`. This query does not return the `my:book` element, which is also a child of `bookstore`.

Now you can define queries that obtain any elements you want. For example:

```
/bookstore/book/title
```

This query returns `title` elements contained in `book` elements that are contained in `bookstore`.

Obtaining All Elements of a Particular Name

Sometimes you want all like-named elements regardless of where they are in a document. In this case, you do not need to start at the root node and navigate to the elements you want.

For example, the following query returns all `last-name` elements in any XML document:
`//last-name`

The double forward slash (`//`) at the beginning of a query instructs the XPath processor to start at the root node and search the entire document. In other words, the XPath processor searches all descendants of the root node.

If you perform this query on `bookstore.xml`, it returns the `last-name` elements that are children of `author` elements, and it also returns the `last-name` element that is a child of a `publication` element.

Obtaining All Elements of a Particular Name from a Particular Branch

Although sometimes you might want all like-named elements wherever they are in a document, other times you might want only those like-named elements from a particular part of the document (branch of the tree).

For example, you might want all price elements contained in book elements, but not price elements contained in magazine elements. The query is to return such a result is:

```
/bookstore/book//price
```

This query returns all price elements that are contained in book elements. Some of these price elements are immediate children of book elements. One returned price element is a great-grandchild of the second book element. The following figure shows how the XPath processor interprets this query:

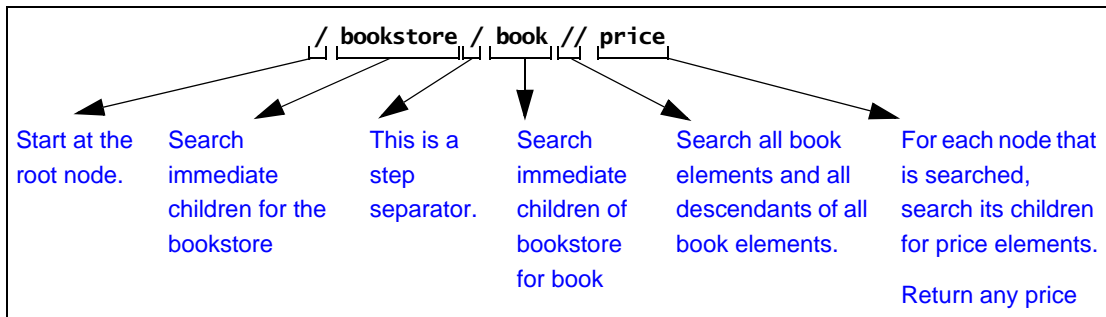

Different Results from Similar Queries

Some queries can look very similar but return very different results. The following figure shows this.

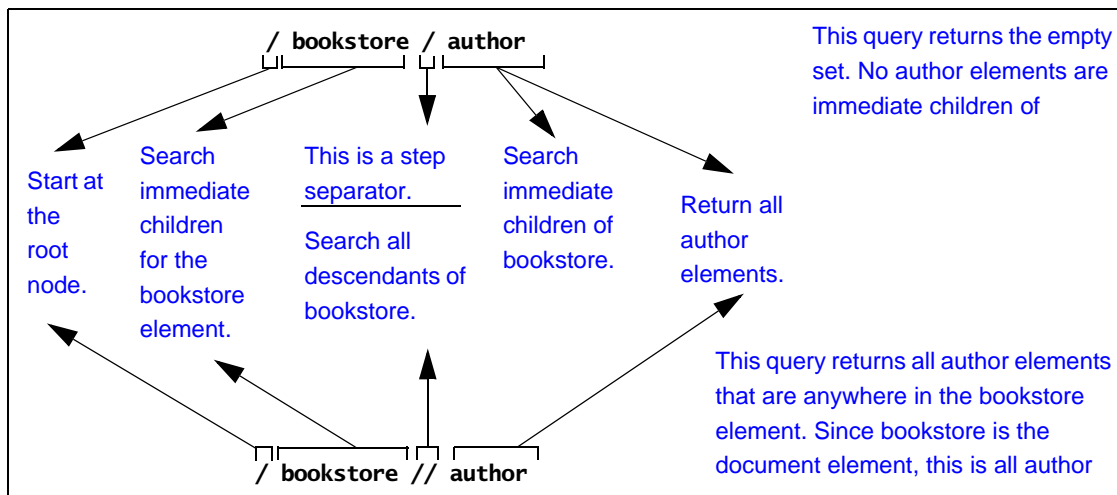

Queries That Return More Than You Want

Suppose you want the titles of all the books. You might decide to define your query like this:

```
//title
```

This query does return all titles of books, but it also returns the title of a magazine. This query instructs the XPath processor to start at the root node, search all descendants, and return all `title` elements. In `bookstore.xml`, this means that the query returns the title of the magazine in addition to the titles of books. In some other document, if all titles are contained in book elements, this query returns exactly what you want.

To query and obtain only the titles of books, you can use either of the following queries. They obtain identical results. However, the first query runs faster.

```
/bookstore/book/title
//book/title
```

The first query runs faster because it uses the `child` axis, while the second query uses the `descendant-or-self` axis. In general, the simpler axes, such as `child`, `self`, `parent`, and

ancestor, are faster than the more complicated axes, such as `descendent`, `preceding`, `following`, `preceding-sibling`, and `following-sibling`. This is especially true for large documents. Whenever possible, use a simpler axis.

Specifying Attributes in Queries

To specify an attribute name in a query, precede the attribute name with an at sign (`@`). The XPath processor treats elements and attributes in the same way wherever possible. For example:

```
//@style
```

This query returns the `style` attributes associated with the magazine, the three books, and the `my:book` element. That is, it returns all the `style` attributes in the document. It does not return the elements that contain the attributes.

Following is another query that includes an attribute:

```
/bookstore/book/@style
```

This query returns the three `style` attributes for the three book elements.

The following query returns the `style` attribute of the context node:

```
@style
```

If the context node does not have a `style` attribute, the result set is empty.

The next query returns the `exchange` attribute on `price` elements in the current context:

```
price/@exchange
```

Following is an example that is not valid because attributes cannot have subelements:

```
price/@exchange/total
```

Following is a query that finds the `style` attribute for all book elements in the document:

```
//book/@style
```

Restrictions

Attributes cannot contain subelements. Consequently, you cannot apply a path operator to an attribute. If you try to, you receive a syntax error.

Attributes are inherently unordered. Consequently, you cannot apply a position number to an attribute. If you try to, you receive a syntax error.

Attributes and Wildcards

You can use an at sign (@) and asterisk (*) together to retrieve a collection of attributes. For example, the following query finds all attributes in the current context:

```
@*
```

Filtering Results of Queries

Sometimes you want to retrieve only those elements that meet a certain condition. For example, you might want information about a particular book. In this case, you can include a filter in your query. You enclose filters in brackets ([]).

The following figure shows how the XPath processor interprets a query with a filter:

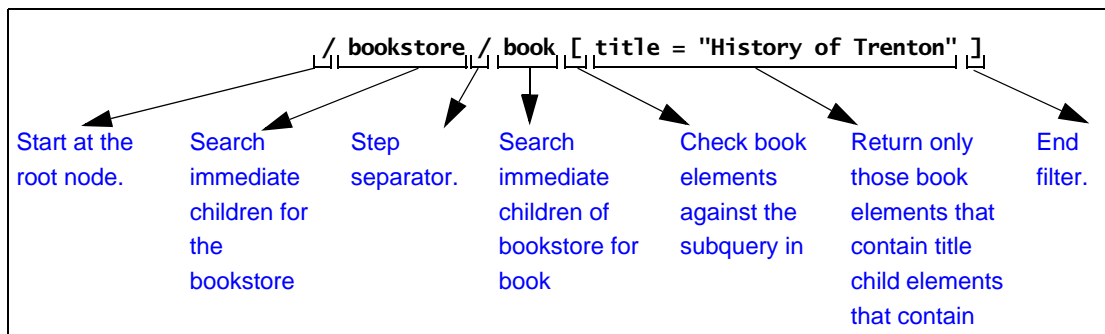

This query checks each book element to determine whether it has a `title` child element whose value is "History of Trenton". If it does, the query returns the book element. Using the sample data, this query returns the second book element.

The following topics provide details about filters:

- [“Quotation Marks in Filters”](#) on page 714
- [“More Filter Examples”](#) on page 714
- [“How the XPath Processor Evaluates a Filter”](#) on page 715

- [“Multiple Filters”](#) on page 715
- [“Filters and Attributes”](#) on page 716

Quotation Marks in Filters

Suppose you define the following filter:

```
[title="History of Trenton"]
```

If you need to specify this filter as part of an attribute value, use single quotation marks instead of double quotation marks. This is because the attribute value itself is (usually) inside double quotation marks. For example:

```
<xsl:value-of select="/bookstore/book[title='History of Trenton']">
```

Strings within an expression may contain special characters such as [, {, &, ', /, and others, as long as the entire string is enclosed in double quotes ("). When the string itself contains double quotes, you may enclose it in single quotes ('). When a string contains both single and double quotes, you must handle these segments of the string as if they were individual phrases, and concatenate them.

More Filter Examples

Following is another example of a query with a filter clause. This query returns book elements if the price of the book is greater than 25 dollars:

```
/bookstore/book[price > 25]
```

The next query returns author elements if the author has a degree:

```
//author[degree]
```

The next query returns the date attributes that match "3/1/00":

```
//@date[.="3/1/00"]
```

The next query returns manufacturer elements in the current context for which the `rwdrive` attribute of the `model` is the same as the `vendor` attribute of the manufacturer:

```
manufacturer[model/@rwdrive = @vendor]
```

How the XPath Processor Evaluates a Filter

You can apply constraints and branching to a query by specifying a filter clause. The filter contains a query, which is called the *subquery*. The subquery evaluates to a Boolean value, or to a numeric value. The XPath processor tests each element in the current context to see if it satisfies the subquery. The result includes only those elements that test true for the subquery.

The XPath processor always evaluates filters with respect to a context. For example, the expression `book[author]` means for every book element that is found in the current context, determine whether the book element contains an author element. For example, the following query returns all books in the current context that contain at least one excerpt:

```
book[excerpt]
```

The next query returns all titles of books in the current context that have at least one excerpt:

```
book[excerpt]/title
```

Multiple Filters

You can specify any number of filters in any level of a query expression. Empty filters (`[]`) are not allowed.

A query that contains one or more filters returns the rightmost element that is not in a filter clause. For example:

```
book[excerpt]/author[degree]
```

The previous query returns author elements. It does not return degree elements. To be exact, this query returns all authors who have at least one degree if the author is of a book for which the document contains at least one excerpt. In other words, for all books in the current context that have excerpts, this query finds all authors with degrees.

The following query finds each book child of the current context that has an author with at least one degree:

```
book[author/degree]
```

The next query returns all books in the current context that have an excerpt and a title:

```
book[excerpt][title]
```

Filters and Attributes

Following is a query that finds all child elements of the current context with `specialty` attributes:

```
*[@specialty]
```

The following query returns all book children in the current context with `style` attributes:

```
book[@style]
```

The next query finds all book child elements in the current context in which the value of the `style` attribute of the book is equal to the value of the `specialty` attribute of the bookstore element:

```
book[/bookstore/@specialty = @style]
```

Wildcards in Queries

In a query, you can include an asterisk (*) to represent all elements. For example:

```
/bookstore/book/*
```

This query searches for all book elements in bookstore. For each book element, this query returns all child elements that the book element contains.

The * collection returns all elements that are children of the context node, regardless of their tag names.

The next query finds all last-name elements that are grandchildren of book elements in the current context:

```
book/*/last-name
```

The following query returns the grandchild elements of the current context.

```
*/*
```

Restrictions

Usually, the asterisk (*) returns only elements. It does not return processing instructions, attributes, or comments, nor does it include attributes or comments when it maintains a count of nodes. For example, the following query returns `title` elements. It does not return `style` attributes.

```
/bookstore/book/*[1]
```

Wildcards in strings are not allowed. For example, you cannot define a query such as the following:

```
/bookstore/book[author=" A* "]
```

Attributes

To use a wildcard for attributes, you can specify `@*`. For example:

```
/bookstore/book/@*
```

For each book element, this query returns all attributes. It does not return any elements.

Calling Functions in Queries

The XPath processor provides many functions that you can call in a query. This section provides some examples to give you a sense of how functions in queries work. Many subsequent sections provide information about invoking functions in queries. For a complete list of the functions you can call in a query, see [“XPath Functions Quick Reference”](#) on page 772.

Following is a query that returns a number that indicates how many book elements are in the document:

```
count(//book)
```

In format descriptions, a question mark that follows an argument indicates that the argument is optional. For example:

```
string substring(string, number, number?)
```

This function returns a string. The name of the function is `substring`. This function takes two required arguments (a string followed by a number) and one optional argument (a number).

Case Sensitivity and Blank Spaces in Queries

Queries are case sensitive. This applies to every part of the query, including operators, strings, element and attribute names, and function names.

For example, suppose you try this query:

```
/Bookstore
```

This query returns an empty set because the name of the document element is bookstore and not Bookstore.

Blank spaces in queries are not significant unless they appear within quotation marks.

Precedence of Query Operators

The precedence of query operators varies for XPath 1.0 and XPath 2.0, as shown in the following tables. In these tables, operators are listed in order of precedence, with highest precedence being first; operators in a given row have the same precedence.

Table 92. Query Operator Precedence – XPath 1.0

<i>Operation Type</i>	<i>XPath Operators</i>
Grouping	()
Filter	[]
Unary minus	-
Multiplication	*, div, mod
Addition	+, -
Relational (Comparison)	= != < <= > >=
Union	
Negation	not
Conjunction	and
Disjunction	or

Table 93. Query Operator Precedence – XPath 2.0

<i>Operation Type</i>	<i>XPath Operators</i>
Sequence separator	,
Conjunction	and
Type matching	instance of
Assertion	treat
Conversion test	castable
Conversion	cast

Table 93. Query Operator Precedence – XPath 2.0

<i>Operation Type</i>	<i>XPath Operators</i>
Relational (Comparison)	eg, ne, lt, le, gt, ge, =, !=, <, <=, >, >=, is, <<, >>
Range	to
Addition	+, -
Multiplication	*, div, idiv, mod
Unary	unary -, unary +
Union	union,
Select set	intersect, except
Navigation	/, //
Filter	[]

Specifying the Nodes to Evaluate

Consider the bookstore tree in the sample data. If you query the entire tree for all author elements, the result contains a number of author elements. If you query only one branch of the tree, the result contains only one author element. The result of the query depends on which nodes the XPath processor evaluates in the execution of the query.

This section discusses the following topics:

- [“Understanding XPath Processor Terms”](#) on page 721
- [“Starting at the Context Node”](#) on page 723
- [“About Root Nodes and Document Elements”](#) on page 723
- [“Starting at the Root Node”](#) on page 723
- [“Descending Along Branches”](#) on page 724
- [“Explicitly Specifying the Current Context”](#) on page 725
- [“Specifying Children or Descendants of Parent Nodes”](#) on page 726
- [“Examples of XPath Expression Results”](#) on page 726
- [“Syntax for Specifying an Axis in a Query”](#) on page 727

- [“Supported Axes”](#) on page 728
- [“Axes That Represent the Whole XML Document”](#) on page 733

Understanding XPath Processor Terms

To use the context operators, it is important to understand the following terms:

Axis

An *axis* specifies a list of nodes in relation to the context node. For example, the ancestor axis contains the ancestor nodes of the context node. The `child` axis contains the immediate children of the context node. See [“Syntax for Specifying an Axis in a Query”](#) on page 727.

Context Node

A *context node* is the node the XPath processor is currently looking at. The context node changes as the XPath processor evaluates a query. If you pass a document to the XPath processor, the root node is the initial context node. If you pass a node to the XPath processor, the node that you pass is the initial context node. During evaluation of a query, the initial context node is also the current node.

Context Node Set

A *context node set* is a set of nodes that the XPath processor evaluates.

Current Node

Current node is the node that the XPath processor is looking at when it begins evaluation of a query. In other words, the current node is the first context node that the XPath processor uses when it starts to execute the query. During evaluation of a query, the current node does not change. If you pass a document to the XPath processor, the root node is the current node. If you pass a node to the XPath processor, that node is the current node.

Document Element

The *document element* is the element in a document that contains all other elements. The document element is an immediate child of the root node. When you obtain the document element of a document, you obtain all marked-up text in that document.

Filter

A *filter* in a query specifies a restriction on the set of nodes to be returned. For example, the filter in the following query restricts the result set to book elements that contain at least one excerpt element:

```
book[excerpt]
```

Location Path Expression

A *location path expression* is an XPath expression. It has the following format:

```
[/]LocationStep[/LocationStep]...
```

Location Step

An XPath expression consists of one or more *location steps*. A location step has the following format:

```
[axis::]node_test[[filter] [filter]...]
```

Node Test

You apply a *node test* to a list of nodes. A node test returns nodes of a particular type or nodes with a particular name. For example, a node test might return all comment nodes, or all book elements.

Root Node

The *root node* is the root of the tree. It does not occur anywhere else in the tree. The document element node for a document is a child of the root node. The root node also has as children processing instructions and comment nodes representing processing instructions and comments that occur in the prolog and after the end of the document element.

Starting at the Context Node

Following is a query that looks for all child author elements in the current context:

```
author
```

This query is simply the name of the element you want to search for. If the context node is any one of the book elements, this query returns one author element. If the context node is any other node, this query returns the empty set.

About Root Nodes and Document Elements

A root node is the topmost node in the tree that represents the contents of an XML document. The root node can contain comments, a declaration, and processing instructions, as well as the *document element*. The document element is the element that contains all other elements; that is, the document element contains elements that are in the document but that are not immediate children of the root node.

Starting at the Root Node

To specify that the XPath processor should start at the root node when it evaluates nodes for a query, insert a forward slash (/) at the beginning of the query.

In an XML document, there is no text that corresponds to the root node. Externally, a root node is really a concept. Internally, there are data structures that represent this concept, but there is no text that you can point to and call a root node.

The following query instructs the XPath processor to start at the root node, as indicated by the forward slash at the beginning of the query.

```
/bookstore
```

This query searches the children of the root node for a bookstore element. Because the name of the document element is bookstore, the query returns it. If the name of the document element is not bookstore, this query returns an empty set.

The following query returns the entire document, starting with the root node. As you can see, the entire query is just a forward slash:

```
/
```

This query returns everything — comments, declarations, processing instructions, the document element, and any elements, attributes, comments, and processing instructions that the document element contains.

Descending Along Branches

Sometimes you want the XPath processor to evaluate all nodes that are descendants of a node and not just the immediate children of that node. This amounts to operating on a branch of the tree that forms the document.

To specify the evaluation of descendants that starts at the root node, insert two forward slashes (//) at the beginning of a query.

To specify the evaluation of descendants that starts at the context node, insert a dot and two forward slashes (./) at the beginning of the query.

Following is a query that finds all `last-name` elements anywhere in the current document:

```
//last-name
```

Suppose the context node is the first `book` element in the document. The following query returns a single `last-name` element because it starts its search in the current context:

```
./last-name
```

At the beginning of a query, `/` or `//` instructs the XPath processor to begin to evaluate nodes at the root node. However, between tag names, `/` is a separator, and `//` is an abbreviation for the `descendant-or-self` axis.

The `//` selects from all descendants of the context node set. For example:

```
book//award
```

This query searches the current context for `book` child elements that contain `award` elements. If the `bookstore` element is the context node, this query returns the two `award` elements that are in the document.

For the sample bookstore data, the following two queries are equivalent. Both return all `last-name` elements in the document.

```
//last-name  
//author//last-name
```

The first query returns all `last-name` elements in the sample document or in any XML document. The second query returns all `last-name` elements that are descendants of `author` elements. In the sample data, `last-name` elements are always descendants of `author` elements, so this query returns all `last-name` elements in the document. But in another XML document, there might be `last-name` elements that are not descendants of `author` elements. In that case, the query would not return those `last-name` elements.

Tip: `//` is useful when the exact structure is unknown. If you know the structure of your document, avoid the use of `//`. A query that contains `//` is slower than a query with an explicit path.

Explicitly Specifying the Current Context

If you want to explicitly specify the current context node, place a dot and a forward slash (`./`) in front of the query. This construct typically appears in queries that contain [filters](#) (see “[Filtering Results of Queries](#)” on page 713). The following two queries are equivalent:

```
./author  
author
```

Remember, if you specify the name of an element as a complete query (for example, `foo`), you obtain only the `foo` elements that are children of the current context node. You do not necessarily obtain all `foo` elements in the document.

You can also specify the dot notation (`.`) to indicate that you want the XPath processor to manipulate the current context. For example:

```
//title [.= "History of Trenton"]
```

In this example, the XPath processor finds all `title` elements. The dot indicates the context node. This causes the XPath processor to check each `title` in turn to determine whether its string value is `History of Trenton`.

Specifying Children or Descendants of Parent Nodes

Sometimes you want a query to return information about a sibling of the context node. One way to obtain a sibling is to define a query that navigates up to the parent and then down to the sibling.

For example, suppose the context node is the first author element. You want to find out the `title` associated with this author. The following query returns the associated `title` element:

```
../title
```

The double dot (`..`) at the beginning of the query instructs the XPath processor to select the parent of the context node. This query returns the `title` elements that are children of the first book element, which is the parent of the first author element. In the `bookstore.xml` document, there is only one such `title` element.

Now suppose that the context node is still the first author element and you want to obtain the `style` attribute for the book that contains this author. The following query does this:

```
../@style
```

The double dot notation need not appear at the beginning of a query. It can appear anywhere in a query string, just like the dot notation.

Examples of XPath Expression Results

Table 94 provides examples of XPath expression results:

Table 94. XPath Expression Results

<i>Expression</i>	<i>Result</i>
<code>/a</code>	Returns the document element of the document if it is an <code>a</code> element
<code>/a/b</code>	Returns all <code>b</code> elements that are immediate children of the document element, which is the <code>a</code> element
<code>//a</code>	Returns all <code>a</code> elements in the document
<code>//a/b</code>	Returns all <code>b</code> elements that are immediate children of <code>a</code> elements that are anywhere in the document

Table 94. XPath Expression Results

<i>Expression</i>	<i>Result</i>
a or ./a	Returns all a elements that are immediate children of the context node
a/b	Returns all b elements that are immediate children of a elements that are immediate children of the context node
a//b	Returns all b elements that descend from a elements that are immediate children of the context node
./a	Returns all a elements in the document tree branch that starts with the context node
../a	Returns all a elements in the document tree branch that are children of the parent node of the context node.

Syntax for Specifying an Axis in a Query

The previous sections provide examples of XPath expression syntax that uses abbreviations. This section introduces you to the axis syntax that many of the abbreviations represent. For a list of XPath abbreviations, see [“XPath Abbreviations Quick Reference”](#) on page 777.

You can use axis syntax to specify a location path in a query. An axis specifies the tree relationship between the nodes selected by an expression and the context node. The syntax for specifying an axis in a query is as follows:

```
axis_name::node_test
```

The axis names are defined in [“Supported Axes”](#) on page 728.

A node test is a simple expression that tests for a specified node type or node name. For example:

- `node()` matches any type of node.
- `text()` matches text or CDATA nodes.
- `comment()` matches comment nodes.
- `processing-instruction()` matches any processing instruction.
- `processing-instruction(name)` matches processing instructions whose target is *name*.

Writing XPath Expressions

- *name* matches elements or attributes whose name is *name*.
- * matches any elements or any attributes.

XPath 2.0 adds additional tests, such as

- `element()` matches any element node
- `attribute()` matches any attribute node
- `document-node()` matches any document node

In addition, you can follow the node test with any number of filters.

Supported Axes

The XPath processor supports all XPath axes:

- `child`
- `descendant`
- `parent`
- `ancestor`
- `following-sibling`
- `preceding-sibling`
- `following`
- `preceding`
- `attribute`
- `namespace`
- `self`
- `descendant-or-self`
- `ancestor-or-self`

About the `child` Axis

The `child` axis contains the children of the context node. The following examples select the book children of the context node:

```
child::book  
book
```

If the context node is the bookstore element, each of these queries return the book elements in `bookstore.xml`. When you do not specify an axis, the `child` axis is assumed.

About the descendant Axis

The descendant axis contains the descendants of the context node. A *descendant* is a child or a child of a child, and so on. The descendant axis never contains attribute nodes. The following example selects the `first-name` element descendants of the context node:

```
descendant::first-name
```

If the context node is the `bookstore` element, this query returns all `first-name` elements in the document. If the context node is the first `publication` element, this query returns the `first-name` element that is in the `publication` element.

About the parent Axis

The parent axis contains the parent of the context node, if there is one. The following example selects the parent of the context node if it is a `title` element:

```
parent::title
```

If the first `title` element in `bookstore.xml` is the context node, this query returns the first `book` element.

Note that dot dot (`..`) is equivalent to `parent::node()`.

About the ancestor Axis

The ancestor axis contains the ancestors of the context node. The ancestors of the context node consist of the parent of the context node and the parent's parent, and so on. The ancestor axis always includes the root node, unless the context node is the root node. The following example selects the `book` ancestors of the context node:

```
ancestor::book
```

If the context node is the first `title` element in `bookstore.xml`, this query returns the first `book` element.

About the following-sibling Axis

The `following-sibling` axis contains all the siblings of the context node that come after the context node in document order. If the context node is an attribute node or namespace node, the `following-sibling` axis is empty. The following example selects the next book sibling of the context node:

```
following-sibling::book[position()=1]
```

If the context node is the first book element in `bookstore.xml`, this query returns the second book element.

About the preceding-sibling Axis

The `preceding-sibling` axis contains all the siblings of the context node that precede the context node in reverse document order. If the context node is an attribute node or namespace node, the `preceding-sibling` axis is empty. The following example selects the closest previous book sibling of the context node:

```
preceding-sibling::book[position()=1]
```

If the context node is the third book element in `bookstore.xml`, this query returns the second book element. If the context node is the first book element, this query returns the empty set.

About the following Axis

The `following` axis contains the nodes that follow the context node in document order. This can include

- Following siblings of the context node
- Descendants of following siblings of the context node
- Following siblings of ancestor nodes
- Descendants of following siblings of ancestor nodes

The `following` axis never includes

- Ancestors or descendants of the context node
- Attribute nodes
- Namespace nodes

The following example selects the book elements that are following siblings of the context node and that follow the context node in document order:

```
following::book
```

If the context node is the first book element, this query returns the last three book elements. If the context node is the second book element, this query returns only the third and fourth book elements.

About the preceding Axis

The preceding axis contains the nodes that precede the context node in reverse document order. This can include:

- Preceding siblings of the context node
- Descendants of preceding siblings of the context node
- Preceding siblings of ancestor nodes
- Descendants of preceding siblings of ancestor nodes

The preceding axis never includes

- Ancestors or descendants of the context node
- Attribute nodes
- Namespace nodes

The following example selects the book elements that are preceding siblings of the context node and that precede the context node in document order:

```
preceding::book
```

If the third book element is the context node, this query returns the first two book elements. If the first book element is the context node, this query returns the empty set.

About the attribute Axis

The attribute axis contains the attributes of the context node. The attribute axis is empty unless the context node is an element. The following examples are equivalent. They both select the style attributes of the context node. The at sign (@) is an abbreviation for the attribute axis.

```
attribute::style  
@style
```

If the context node is the second book element, this query returns a `style` attribute whose value is `textbook`.

About the namespace Axis

The namespace axis contains the namespace nodes that are in scope for the context node. This includes namespace declaration attributes for the

- Context node
- Ancestors of the context node

If more than one declaration defines the same prefix, the resulting node set includes only the definition that is closest to the context node.

If the context node is not an element, the namespace axis is empty.

For example, if an element is in the scope of three namespace declarations, its namespace axis contains three namespace declaration attributes.

About the self Axis

The `self` axis contains just the context node itself. The following example selects the context node if it is a `title` element:

```
self::title
```

Note that `dot` (`.`) is equivalent to `self::node()`.

About the descendant-or-self Axis

The `descendant-or-self` axis contains the context node and the descendants of the context node. The following example selects the `first-name` element descendants of the context node and the context node itself if it is a `first-name` element:

```
descendant-or-self::first-name
```

If the context node is the `first-name` element that is in the `author` element in the second book element, this query returns just the context node. If the context node is the second book element, this query returns the two `first-name` elements contained in the second book element.

Note that `//` is equivalent to `descendant-or-self::node()`, while `//name` is equivalent to `descendant-or-self::node()/child::name`.

About the ancestor-or-self Axis

The ancestor-or-self axis contains the context node and the ancestors of the context node. The ancestor-or-self axis always includes the root node. The following example selects the author element ancestors of the context node and the context node itself if it is an author element:

```
ancestor-or-self::author
```

If the context node is the award element in the first book element, this query returns the first author element.

Axes That Represent the Whole XML Document

The following group of axes represent an entire XML document:

- ancestor
- preceding
- self
- following
- descendant

There is no overlap among these axes, as shown in the following figure:

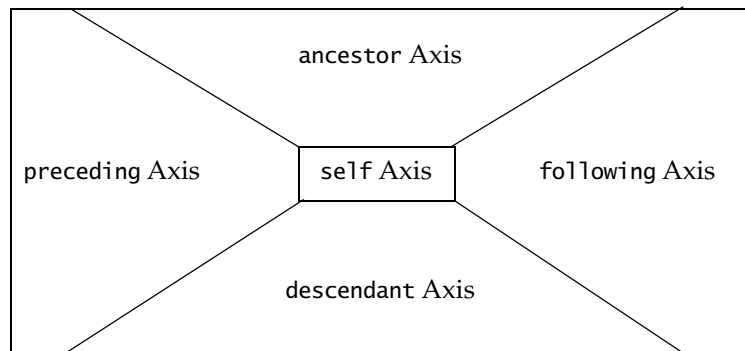

Handling Strings and Text

This section includes the following topics:

- [“Searching for Strings”](#) on page 734
- [“Manipulating Strings”](#) on page 737
- [“Obtaining the Text Contained in a Node”](#) on page 740

Searching for Strings

This section provides information about searching for strings. This section discusses the following topics:

- [“Finding Identical Strings”](#) on page 734
- [“Finding Strings That Contain Strings You Specify”](#) on page 735
- [“Finding Substrings That Appear Before Strings You Specify”](#) on page 735
- [“Finding Substrings That Appear After Strings You Specify”](#) on page 736
- [“Finding Substrings by Position”](#) on page 736

Finding Identical Strings

In a document, you can search for text that is an exact match with what you specify in your query. For example, consider the following query:

```
//name [ . ="Lu" ]
```

This query finds all name elements that contain only the text Lu. It would return elements like these:

```
<name>Lu</name>
<name>
  <firstname>Lu</firstname>
</name>
```

The same query does not return elements like these:

```
<name>Lu Chen</name>
<name>
  <firstname>Lu</firstname>
  <lastname>Chen</lastname>
</name>
```

The XPath processor does not return the first name element because the comparison is between "Lu" and "Lu Chen". The query does not return the second name element because the XPath processor concatenates the two strings "Lu" and "Chen" before it makes the evaluation. Consequently, the comparison is between "Lu" and "LuChen". Note that the XPath processor does not insert a space between text nodes that it concatenates.

Case Sensitivity

Searches are case sensitive. A search for "Lu" does not return "lu".

Finding Strings That Contain Strings You Specify

To obtain elements that contain a particular string, call the `contains()` function. The format is

```
boolean contains(string, string)
```

The `contains()` function returns `true` if the first argument string contains the second argument string, and otherwise returns `false`. For example, the following query returns all books that have a title that contains the string "Trenton":

```
/bookstore/book[contains(title, "Trenton")]
```

When the first argument is a node list, the XPath processor tests only the string value of the node in the node list that is first in document order. Any subsequent nodes are ignored.

Finding Substrings That Appear Before Strings You Specify

To obtain a substring that appears before a string you specify, call the `substring-before()` function. The format is

```
string substring-before(string, string)
```

The `substring-before()` function returns the substring of the first argument string that precedes the first occurrence of the second argument string in the first argument string. This function returns the empty string if the first argument string does not contain the second argument string. For example, the following call returns "1999":

```
substring-before("1999/04/01", "/")
```

Finding Substrings That Appear After Strings You Specify

To obtain a substring that appears after a string you specify, call the `substring-after()` function. The format is

```
string substring-after(string, string)
```

The `substring-after()` function returns the substring of the first argument string that follows the first occurrence of the second argument string in the first argument string. This function returns the empty string if the first argument string does not contain the second argument string. For example, the following call returns "04/01":

```
substring-after("1999/04/01", "/")
```

Finding Substrings by Position

To obtain a substring that is in a particular position within its string, call the `substring()` function. The format is

```
string substring(string, number, number?)
```

The `substring()` function returns the substring of the first argument, starting at the position specified in the second argument, with length specified in the third argument. For example, the following returns "234":

```
substring("12345", 2, 3)
```

If you do not specify the third argument, the `substring()` function returns the substring starting at the position specified in the second argument and continuing to the end of the string. For example, the following call returns "2345":

```
substring("12345", 2)
```

More precisely, each character in the string is considered to have a numeric position. The position of the first character is 1. The position of the second character is 2, and so on. The returned substring contains those characters for which the position of the character is greater than or equal to the rounded second argument and, if the third argument is specified, less than the sum of the value of the second and third arguments. The comparisons and addition used for the preceding follow the standard IEEE 754 rules. The

XPath processor rounds the second and third arguments as if by a call to the `round()` function. For example:

```
substring("12345", 1.5, 2.6) returns "234"  
substring("12345", 0, 3) returns "12"  
substring("12345", 0 div 0, 3) returns ""  
substring("12345", 1, 0 div 0) returns ""  
substring("12345", -42, 1 div 0) returns "12345"  
substring("12345", -1 div 0, 1 div 0) returns ""
```

Manipulating Strings

After you obtain a string, you might want to manipulate it and use the result in the query. This section describes functions that allow you to do this. It discusses the following topics:

- [“Concatenating Strings”](#) on page 737
- [“Determining the Number of Characters in a String”](#) on page 737
- [“Normalizing Strings”](#) on page 738
- [“Replacing Characters in Strings with Characters You Specify”](#) on page 738
- [“Converting Objects to Strings”](#) on page 739
- [“Finding Strings That Start with a Particular String”](#) on page 740

Concatenating Strings

To concatenate two or more strings, call the `concat()` function. The format is

```
string concat(string, string, {string}...)
```

The `concat()` function returns the concatenation of its arguments.

Determining the Number of Characters in a String

To obtain the number of characters in a string, call the `string-length()` function. The format is

```
number string-length(string?)
```

The `string-length()` function returns the number of characters in the string. If you omit the argument, it defaults to the string value of the context node.

Normalizing Strings

To strip leading and trailing white space from a string, call the `normalize-space()` function. The format is

```
string normalize-space(string?)
```

The `normalize-space()` function removes leading and trailing white space. White space consists of spaces, tabs, new lines, and returns.

If there are consecutive internal spaces, the `normalize-space()` function collapses the internal spaces into one space. The `normalize-space()` function returns the string with the extraneous white space removed. If you omit the argument, it defaults to the string value of the context node.

Replacing Characters in Strings with Characters You Specify

To replace characters in a string with other characters, call the `translate()` function. The format is

```
string translate(string, string, string)
```

The `translate()` function looks for characters in the first string that are also in the second string. For each such character, the `translate()` function replaces the character in the first string with a character from the third string. The replacement character is the character in the third string that is in the same position as the character in the second string that corresponds to the character being replaced. For example:

```
translate("bar", "abc", "ABC")
```

Execution of this function returns "BAR". Following is another example:

```
translate("---aaa---", "abc", "ABC")
```

Execution of this function returns "AAA". Sometimes there is a character in the second argument string with no character at a corresponding position in the third argument string. This happens when the second argument string is longer than the third argument string. In this case, the XPath processor removes occurrences of that character.

If a character occurs more than once in the second argument string, the first occurrence determines the replacement character. If the third argument string is longer than the second argument string, the XPath processor ignores the excess characters.

Converting Objects to Strings

In some situations, you might want to force a string comparison. The XPath processor performs a string comparison only when the operands are neither Boolean nor numeric values. If an operand is numeric or Boolean, call the `string()` function on it to convert it to a string. The format of the `string()` function is

```
string string(object?)
```

The `string()` function can convert any object to a string. If you omit the argument, it defaults to a node set with the context node as the only member. The string value of an element node is the concatenation of the string values of all text node descendants of the element node in document order.

Node Sets	When the <code>string()</code> function converts a node set to a string, it returns the string value of the node in the node set that is first in document order. If the node set is empty, the <code>string()</code> function returns an empty string.
Numbers	<p>The <code>string()</code> function converts numbers to strings as follows:</p> <ul style="list-style-type: none">● NaN (not a number) becomes "NaN"● Positive zero becomes "0"● Negative zero becomes "0"● Positive infinity becomes "Infinity"● Negative infinity becomes "-Infinity"● An integer becomes a sequence of digits with no leading zeros, for example, "1234". A negative integer is preceded by a minus sign, for example, "-1234".● A noninteger number becomes a sequence of digits with at least one digit before a decimal point and at least one digit after a decimal point, for example, "12.34". A negative noninteger number is preceded by a minus sign, for example, "-12.34". Leading zeros are not allowed unless there is only one to satisfy the requirement of a zero before the decimal point. Beyond the one required digit after the decimal point, there must be as many, but only as many, more digits as are needed to uniquely distinguish the number from all other IEEE 754 numeric values.
Boolean Values	The <code>string()</code> function converts the Boolean false value to the string "false", and the Boolean true value to the string "true".

Finding Strings That Start with a Particular String

To determine if a string starts with a particular string, specify the `starts-with()` function. The format is

```
boolean starts-with(string, string)
```

This function returns `true` if the first argument string starts with the second argument string, and otherwise returns `false`.

Obtaining the Text Contained in a Node

You can use the `string()` function to obtain the text in a node. The string value of an element node is the concatenation of the string values of all text node descendants of the element node in document order. Use one of the following formats:

```
string string(pathExpression)  
pathExpression
```

Replace *pathExpression* with the path of the node or nodes that contain the text you want. This can be a rooted path or a relative path. It need not be a single node. If you do not explicitly specify the `string()` function, you must specify *pathExpression* in a context where the XPath processor must treat it as a string, for example:

```
/bookstore/book[title = "Trenton Revisited"]
```

The XPath processor obtains the text contained in each `title` element and compares it with "Trenton Revisited". The XPath processor returns books with the title *Trenton Revisited*.

For additional information about the `string()` function, see [“Converting Objects to Strings”](#) on page 739.

Specifying Boolean Expressions and Functions

This section provides information on how to specify Boolean expressions and functions in queries. It includes the following topics:

- [“Using Boolean Expressions”](#) on page 741
- [“Calling Boolean Functions”](#) on page 742

Using Boolean Expressions

You can specify Boolean expressions in the subqueries in filters. You specify the Boolean AND, OR, and NOT operators like this:

- and
- or
- not

You can use parentheses to group collection specifications and operators for clarity or where the normal precedence is inadequate to express an operation.

Case Sensitivity

Operators are case sensitive. Spaces are not significant. You can omit them or include them for clarity.

Examples

The following query returns all authors who have at least one degree and one award:

```
author[degree and award]
```

The next query finds all authors who have at least one degree or award and at least one publication:

```
author[(degree or award) and publication]
```

Following is a query that finds all authors who have at least one degree and no publications:

```
author[degree and not(publication)]
```

Calling Boolean Functions

This section describes the Boolean functions that you can call in a query. The operations you can perform are

- [“Converting an Object to Boolean”](#) on page 742
- [“Obtaining Boolean Values”](#) on page 743
- [“Determining the Context Node Language”](#) on page 743

Converting an Object to Boolean

In some situations, you might want to force a Boolean comparison. The XPath processor performs a Boolean comparison if either operand is a Boolean value. Consequently, if neither operand is a Boolean value, call the `boolean()` function on one operand to convert it to a Boolean value. The XPath processor automatically converts the other operand to a Boolean value. The format of the `boolean()` function is
boolean `boolean(object)`

The `boolean()` function converts its argument to Boolean as follows:

- A number is `false` if and only if it is one of the following:
 - Positive zero
 - Negative zero
 - NaN (not a number)
- A node set is `false` if and only if it is empty.
- A string is `false` if and only if its length is 0.

The `boolean()` function is useful in comparisons. For example, the following query returns `b` elements that either contain both `c` and `d` elements as children or contain neither `c` nor `d` elements as children:

```
/a/b[boolean(c) = d]
```

This query is equivalent to the following query:

```
/a/b [(c and d) or (not(c) and not(d))]
```

Obtaining Boolean Values

To obtain the opposite Boolean value, call the `not()` function. The format is

```
boolean not(boolean)
```

The `not()` function returns `true` if its argument is `false`, and returns `false` if its argument is `true`. For example, the following query finds all authors who have publications but no degrees or awards:

```
author[not(degree or award) and publication]
```

To obtain the value `true`, call the `true()` function. The format is

```
boolean true()
```

The `true()` function returns `true`.

To obtain the value `false`, call the `false()` function. The format is

```
boolean false()
```

The `false()` function returns `false`.

Determining the Context Node Language

To determine whether the language of the context node is the language you expect it to be, call the `lang()` function. The format is

```
boolean lang(string)
```

The `lang()` function returns `true` or `false` depending on whether the language of the context node as specified by the `xml:lang` attribute is the same as, or is a sublanguage of, the language specified by the argument string. The language of the context node is determined by the value of the `xml:lang` attribute on the context node or, if the context node has no `xml:lang` attribute, by the value of the `xml:lang` attribute on the nearest ancestor of the context node that has an `xml:lang` attribute.

If there is no such attribute, then `lang()` returns `false`. If there is such an attribute, `lang()` returns `true` in the following situations:

- The attribute value is equal to the argument string.
- The attribute value has a suffix starting with a dash (-) such that the attribute value is equal to the argument string if you ignore the suffix.

Writing XPath Expressions

In both situations, case is ignored. For example:

```
lang("en")
```

This returns `true` if the context node is any of these elements:

- `<para xml:lang="en"/>`
- `<div xml:lang="en"><para/></div>`
- `<para xml:lang="EN"/>`
- `<para xml:lang="en-us"/>`

Specifying Number Operations and Functions

This section includes the following topics:

- [Performing Arithmetic Operations](#)
- [Calling Number Functions](#)

Performing Arithmetic Operations

In queries, a number represents a floating-point number. A number can have any double-precision 64-bit format IEEE 754 value. This includes

- A special not-a-number (NaN) value
- Positive and negative infinity
- Positive and negative zero

The numeric operators convert their operands to numbers as if by calling the `number()` function. See [“Converting an Object to a Number”](#) on page 745.

You can use the following arithmetic operators in queries:

- `+` performs addition
- `-` performs subtraction

XML allows hyphens (-) in names. Consequently, the subtraction operator (-) typically needs to be preceded by white space. For example, `foo-bar` evaluates to a node set that contains the child elements named `foo-bar`. However, `foo - bar` evaluates to the difference between the result of converting the string value of the first `foo` child element to a number and the result of converting the string value of the first `bar` child to a number.

- `*` performs multiplication
- `mod` returns the remainder from a truncating division. For example:

- `5 mod 2` returns 1.
- `5 mod -2` returns 1.
- `-5 mod 2` returns -1.
- `-5 mod -2` returns -1.

The `mod` operator is the same as the `%` operator in Java and ECMAScript. But it does not perform the same operation as the IEEE remainder operation, which returns the remainder from a rounding division.

- `div` performs floating-point division according to IEEE 754.

Calling Number Functions

This section describes the number functions that you can call in a query. The operations you can perform are

- [Converting an Object to a Number on page 745](#)
- [Obtaining the Sum of the Values in a Node Set on page 746](#)
- [Obtaining the Largest, Smallest, or Closest Number on page 746](#)

Converting an Object to a Number

In some situations, you might want to force a numeric comparison. The XPath processor performs a numeric comparison if either operand is numeric and neither is Boolean. (If one operand is Boolean, the XPath processor converts the other to Boolean and performs a Boolean comparison.) However, if neither operand is a numeric or Boolean value, you can call the `number()` function on one operand to convert it to a numeric value. The XPath processor automatically converts the other operand to a numeric value.

To perform a numeric comparison, you must call the `number()` function to convert a Boolean operand, if there is one, to a numeric value.

The format of the `number()` function is

```
number number(object?)
```

If you omit the argument, the value of the argument defaults to a node set with the context node as its only member. [Table 95](#) shows how the `number()` function converts its argument to a number:

Table 95. `number()` Function Arguments and Converted Values

Argument	Converted Value
String that consists of optional white space followed by an optional minus sign followed by a number followed by white space	IEEE 754 number that is nearest to the mathematical value represented by the string.
Any other string	NaN (not a number)
Boolean true	1
Boolean false	0
Node set	First the XPath processor converts the node set to a concatenated string as if by a call to the <code>string()</code> function for the first node in the node set, in document order. The XPath processor then converts this string the same way as it would a string argument.

Obtaining the Sum of the Values in a Node Set

To obtain the sum of the values of the nodes in a set, call the `sum()` function. The format is

```
number sum(node-set)
```

For each node in the argument *node-set*, the XPath processor converts the string value of the node to a number. The `sum()` function returns the sum of these numbers.

Obtaining the Largest, Smallest, or Closest Number

To obtain the largest integer that is not greater than a particular number, call the `floor()` function. The format is

```
number floor(number)
```

The `floor()` function returns the largest (closest to positive infinity) number that is not greater than the argument and that is an integer. For example:

- `floor(5.3)` returns 5
- `floor(-5.3)` returns -6

To obtain the smallest integer that is not less than a particular number, call the `ceiling()` function. The format is

```
number ceiling(number)
```

The `ceiling()` function returns the smallest (closest to negative infinity) number that is not less than the argument and that is an integer. For example:

- `ceiling(5.3)` returns 6
- `ceiling(-5.3)` returns -5

To obtain the closest integer to a particular number, call the `round()` function. The format is

```
number round(number)
```

The `round()` function returns the number that is closest to the argument and that is an integer. If there are two such numbers, the function returns the one that is closest to positive infinity. For example:

- `round(5.3)` returns 5
- `round(5.6)` returns 6
- `round(5.5)` returns 6

Comparing Values

In queries, you can specify operators that compare values. Comparison operations return Boolean values. If you want to obtain the nodes for which a comparison tests true, enclose the comparison in a filter.

This section discusses the following topics:

- [“About Comparison Operators”](#) on page 748
- [“How the XPath Processor Evaluates Comparisons”](#) on page 748
- [“Comparing Node Sets”](#) on page 749
- [“Comparing Single Values With = and !=”](#) on page 750
- [“Comparing Single Values With <=, <, >, and >=”](#) on page 751
- [“Priority of Object Types in Comparisons”](#) on page 751

- [“Examples of Comparisons”](#) on page 752
- [“Operating on Boolean Values”](#) on page 752

About Comparison Operators

The comparison operators you can specify are listed in [Table 96](#):

Table 96. Comparison Operator Descriptions

<i>Operator</i>	<i>Description</i>
=	Equality
!=	Inequality
<	Less than
<=	Less than or equal
>	Greater than
>=	Greater than or equal

You can specify single or double quotation marks (' or ") as string delimiters in expressions. This makes it easier to construct and pass queries from within scripting languages.

How the XPath Processor Evaluates Comparisons

A query can compare values of elements. For example:

```
last-name [. = "foo"]
```

The XPath processor compares the value of each `last-name` element in the current context with the value `"foo"`. The result of each comparison is a Boolean value. The XPath processor returns the `last-name` elements for which the comparison yields `true`.

As mentioned before in [“Filtering Results of Queries”](#) on page 713, the XPath processor evaluates filters with respect to a context. For example, the expression `book[author]` means for every `book` element that is found, determine whether it has an `author` child element. Likewise, `book[author = "Bob"]` means for every `book` element that is found, determine whether it contains an `author` child element whose value is `"Bob"`.

Comparisons are case sensitive. For example, "Bob" and "bob" are not considered to be equal.

Remember that comparisons return Boolean values. For example:

```
/bookstore/book/author/last-name="Bob"
```

You might think that this query returns authors whose last name is "Bob". But this is not the case. This query returns a single Boolean value. It tests each `last-name` element to determine if its value is "Bob". As soon as the XPath processor finds a `last-name` element that tests true, it returns `true`. If no nodes test true, this query returns `false`.

To obtain author elements whose last name is "Bob", enclose the comparison in a filter as follows:

```
/bookstore/book/author[last-name="Bob"]
```

Comparing Node Sets

You can compare

- Two node sets
- A node set and a number
- A node set and a string
- A node set and a Boolean value

Two Node Sets

Suppose the objects you want to compare are both node sets. The result is true only in the following case. There is a node in the first node set and a node in the second node set such that the result of performing a comparison on the values of the two nodes is `true`. For string values, the comparison can be `=` or `!=`. For numeric values, the comparison can also be `<`, `>`, `<=`, or `>=`.

A Node Set and a Number

Now suppose one object to be compared is a node set and the other is a number. The XPath processor searches for a node in the node set that yields a true result when its number value is compared with the number that is not in the node set. If necessary, the XPath processor uses the `number()` function to convert values to numeric values. If and only if the XPath processor finds such a node, the result is `true`.

A Node Set and a String

Sometimes you want to compare a node set with a string. The XPath processor searches for a node in the node set that yields a true result when its string value is compared with the string that is not in the node set. If necessary, the XPath processor uses the `string()` function to convert values to string values. If and only if the XPath processor finds such a node, the result is `true`.

A Node Set and a Boolean Value

Finally, suppose you want to compare a node set with a Boolean value. This tests true if and only if the result of performing the comparison on the Boolean value and on the result of converting the node set to a Boolean value using the `boolean()` function is `true`.

Comparing Single Values With = and !=

When neither object to be compared is a node set and the operator is `=` or `!=`, the XPath processor compares the objects by converting them to a common type and then comparing them. The XPath processor converts the objects to a common type as follows:

- If at least one object to be compared is Boolean, the XPath processor converts the other object to Boolean as if by applying the `boolean()` function.
- If at least one object to be compared is a number, and neither is Boolean, the XPath processor converts the nonnumber object to a number as if by applying the `number()` function.

If the objects to be compared are neither Boolean nor numeric, the XPath processor compares the string values of the objects as if by applying the `string()` function to each object.

The `=` comparison returns `true` if and only if the objects are equal. The `!=` comparison returns `true` if and only if the objects are not equal. Numbers are compared for equality according to IEEE 754. Two Boolean values are equal if either both are `true` or both are `false`. Two strings are equal if and only if they both consist of the same sequence of Universal Character Set (UCS) characters.

Note Use single or double quotes to specify string values being used with a comparison operator.

Comparing Single Values With `<=`, `<`, `>`, and `>=`

When neither object to be compared is a node set and the operator is `<=`, `<`, `>=`, or `>`, the XPath processor performs the comparison by converting both objects to numbers and comparing the numbers according to IEEE 754.

Table 97. Comparison Operator Descriptions

<i>Comparison</i>	<i>True If and Only If</i>
<code><</code>	The first number is less than the second number.
<code><=</code>	The first number is less than or equal to the second number.
<code>></code>	The first number is greater than the second number.
<code>>=</code>	The first number is greater than or equal to the second number.

The XPath processor always evaluates these comparisons in terms of numbers. You cannot use the less than and greater than operators to order strings. This is especially important to remember when you compare a number with a string. For example, suppose you want to evaluate the expression

```
a < "foo"
```

The return value is always `false`. This is because `number("foo")` returns `NaN`, and the resulting comparison, shown below, is always `false`.

```
a < NaN
```

Priority of Object Types in Comparisons

When the XPath processor performs a comparison, if either operand is a Boolean value, the XPath processor automatically converts the other operand to a Boolean value, if necessary, and makes a Boolean comparison.

If either operand is numeric and neither operand is Boolean, the XPath processor automatically converts the other operand to a numeric value, if necessary, and performs a numeric comparison.

If neither operand is numeric or Boolean, the XPath processor performs a string comparison.

Examples of Comparisons

The following query finds all authors whose last name is Bob:

```
author[last-name = "Bob"]
```

The next query finds authors whose degrees are not from Harvard:

```
author/degree[@from != "Harvard"]
```

The following query returns prices that are greater than 20 dollars. This assumes that the current context contains one or more price elements.

```
price [. > 20]
```

Operating on Boolean Values

You can use the = or != operator to compare Boolean values. If you try to use any other operator to compare Boolean values, you receive an error.

Finding a Particular Node

To find a specific node within a set of nodes, enclose an integer within brackets ([]). The integer indicates the position of the node relative to its parent. This section discusses the following topics:

- [“About Node Positions”](#) on page 753
- [“Determining the Position Number of a Node”](#) on page 753
- [“Positions in Relation to Parent Nodes”](#) on page 754
- [“Finding Nodes Relative to the Last Node in a Set”](#) on page 755
- [“Finding Multiple Nodes”](#) on page 755
- [“Examples of Specifying Positions”](#) on page 756
- [“Finding the First Node That Meets a Condition”](#) on page 756
- [“Finding an Element with a Particular ID”](#) on page 757
- [“Obtaining Particular Types of Nodes By Using Node Tests”](#) on page 758

See also [“Obtaining the Current Node for the Current XSLT Template”](#) on page 766.

About Node Positions

The node positions for a node set start with 1. Evaluation of the position number is always based on document order. For example, the following query returns the first author element in the current context:

```
author[1]
```

The next query finds the author elements (in the current context) that contain a first-name element. The query returns the third such author element.

```
(author[first-name])[position()=3]
```

When you specify an integer in brackets, it is equivalent to calling the `position()` function. For example, the following queries both return the third `y` child element of each `x` child element in the current context:

```
x/y[3]  
x/y[position()=3]
```

Tip: If you do not know the position of the node you want, a call to the `position()` function might help you. See [“Determining the Position Number of a Node”](#) on page 753.

The return value of the `position()` function depends on the specified axis. For example, suppose the axis is one of the reverse axes, such as `preceding`, `ancestor`, or `preceding-sibling`. The `position()` function returns the n th one in reverse document order that falls in the specified axis.

Determining the Position Number of a Node

The `position()` function returns an integer that indicates the position of the node within the parent. Positions start with 1; a node with a position of 1 is always the first node in the collection.

For example, the following query returns the first three degree elements in the document:

```
(//degree)[position() < 4]
```

The next query finds the first two book children in the current context:

```
book[position() <= 2]
```

Writing XPath Expressions

The XPath processor executes the `position()` function with respect to the parent node. Consider the following data:

```
<x>
  <y/>
  <y/>
</x>
<x>
  <y/>
  <y/>
</x>
```

The following expression returns the first `y` element contained in each `x` element:

```
x/y[position() = 1]
```

For more information, see also [“Finding an Element with a Particular ID”](#) on page 757.

Positions in Relation to Parent Nodes

Positions are relative to the parent. Consider the following data, which has line numbers on the left for explanation only.

```
1 <x>
2   <z>
3   <z/>
4 </x>
5 <x>
6   <y>
7   <y/>
8 </x>
9 <x>
10  <y>
11  <y/>
12 </x>
```

The following query returns the first `y` element contained in each `x` element. It returns the elements on lines 6 and 10. The XPath processor finds all `x` elements. For each `x` element, the XPath processor then returns the first `y` element it finds.

```
x/y[1]
```

The next query returns the first `y` element that is contained in an `x` element that is in the context node set. It returns the element on line 6. The XPath processor finds all `y` elements inside `x` elements. The XPath processor then returns the first element in that set.

```
(x/y)[1]
```

The next query returns the empty set. The XPath processor finds the first *x* element. It then searches that first *x* element for the first *y*. Because the first *x* element does not contain a *y* element, this query returns the empty set.

```
x[1]/y[1]
```

Finding Nodes Relative to the Last Node in a Set

To obtain nodes relative to the last node in the set, use the `position()` and `last()` functions with arithmetic. For example, the following queries both obtain the last author element in the current context:

```
author [position() = last()]  
author [last()]
```

The following queries both return the next-to-last author element:

```
author [position() = last() - 1]  
author [last() - 1]
```

For information about `position()`, see [“Determining the Position Number of a Node”](#) on page 753. For information about `last()`, see [“Determining the Context Size”](#) on page 764.

Finding Multiple Nodes

To obtain several nodes in one operation, use the `and` or the `or` operator with the `position()` and `last()` functions. For example, the following query returns the first and the last author nodes in the current context:

```
author [(position() = 1) or (position() = last())]
```

You can also specify a range of nodes. For example, the next query returns the second, third, and fourth author elements:

```
author [(position() >= 2) and ( position() <= 4)]
```

To obtain a range of nodes, *m* to *n*, relative to the last node, use the following format:

```
(m <= position()) and (position() <= n)
```

For example, the following query obtains the last five nodes in the current context:

```
author [(last() - 4) <= position() and (position() <= last())]
```

Examples of Specifying Positions

The following query finds the first and fourth author elements:

```
author [(position() = 4) or (position() = 1)]
```

The next query finds the first, the third through the fifth, and the last author elements:

```
author [(position() = 1) or  
        (position() >= 3 and position() <= 5) or  
        (position() = last())]
```

The XPath processor removes duplicate values. For the previous query, if there are only five elements in the collection, the query returns only one copy of the fifth element.

The next example finds all author elements in which the first degree is a Ph.D.:

```
author[degree[1] = "Ph.D."]
```

Finding the First Node That Meets a Condition

Suppose you want to obtain from a collection the first node that meets a certain condition. For example, you want the first book whose author's last name is Bob. You can specify the following query:

```
(//book[author/last-name="Bob"])[position()=1]
```

When the XPath processor evaluates this expression, it creates a collection of book elements where the author's last name is Bob. The XPath processor then returns the first node in this collection.

The following two expressions appear to also return the first book whose author's last name is Bob, but they do not. Instead, these queries both return a book whose author's last name is Bob only if that book is the first book in the document.

```
//book[author/first-name="Bob"][position()=1]  
//book[author/first-name="Bob" and position() = 1]
```

Finding an Element with a Particular ID

To obtain the element that has a particular identifier (ID), the DTD must specify an attribute for that element. The type of this attribute must be ID. The name of the attribute is not significant, though it is typically `id`. If there is such an attribute, you can call the `id()` function to obtain the element with a particular ID. The format is

```
node-set id(object)
```

The `id()` function evaluates to a set. It ignores the context node set except to evaluate the function's argument. The result set contains an element node that has an attribute of type ID whose value is identical to the string the *object* argument evaluates to. The element node can appear anywhere in the document that is being queried.

For example:

```
id("special")
```

This query searches for an element that has an attribute whose

- Type is ID
- Value is `special`

Details about working with IDs are in the following topics:

- [“The id\(\) Function’s Argument”](#) on page 757
- [“Unique IDs”](#) on page 757

The id() Function’s Argument

When the `id()` function's argument is of type `node-set`, the result is the union of the results of applying `id()` to the string value of each of the nodes in the argument node set.

When the argument of `id()` is any other type, the XPath processor converts the argument to a string as if by a call to the `string()` function. The XPath processor splits the string into a white-space-separated list of tokens. The result is a node set that contains the elements in the same document as the context node that have a unique ID equal to any of the tokens in the list.

Unique IDs

An element node can have a unique ID. This is the value of the attribute that is declared in the DTD as type ID. No two elements in a document can have the same unique ID. If

an XML processor reports two elements in a document as having the same unique ID (which is possible only if the document is invalid), the second element is treated as not having a unique ID.

If a document does not have a DTD, the `id()` function always returns an empty node list.

Obtaining Particular Types of Nodes By Using Node Tests

The node tests allow you to obtain nodes according to their type. *Node test* is an XPath term. Although a node test looks like a function, it is not a function.

You can use node tests with filters and position specifiers. They resolve to the set of children of the context node that meets the restrictions you specify.

Node tests for XPath 2.0 add to the set of node tests supported for XPath 1.0. Node tests common to both XPath 1.0 and XPath 2.0 are shown in [Table 98](#). Node tests unique to XPath 2.0 are shown in [Table 99](#).

Table 98. Node Test Return Values Common to XPath 1.0 and XPath 2.0

Node Test	Node Type Returned
<code>comment()</code>	Comment nodes.
<code>node()</code>	All nonattribute nodes.
<code>processing-instruction("name")</code>	Processing instruction nodes. The <code>processing-instruction()</code> node test selects all processing instructions. When this node test specifies a literal argument, it selects any processing instruction that has a name equal to the value of the argument. If there is no argument, this node test selects all processing instructions.
<code>text()</code>	Text nodes and CDATA nodes.

Table 99. Node Test Return Values Unique to XPath 2.0

Node Test	Node Type Returned
<code>attribute()</code>	Matches any attribute node.
<code>document-node()</code>	Matches any document node.
<code>element()</code>	Matches any element node.
<code>item()</code>	Matches any single item.

For each `p` element in the current context, the following query returns its second text child node:

```
p/text()[2]
```

Following is a query that finds the third comment child in each `foo` element anywhere in the document:

```
//foo/comment()[3]
```

About the Document Object

In the Document Object Model (DOM), a document contains comments, processing instructions, and declarations, as well as the document element. As in XPath, the root node is the root of the DOM tree, and the root node is not the same as the document element. This allows comments, declarations, and processing instructions at the document entity level.

For example, the following query finds all comments at the document entity level. In other words, it finds all comments that are immediate children of the root node.

```
/comment()
```

This query returns the comment at the beginning of the `bookstore.xml` file:

```
"This file represents a fragment of a book store inventory database."
```

Getting Nodes of a Particular Type

A query like the following returns all the comments in a document:

```
//comment()
```

The following query returns the third comment in the document.

```
(//comment())[3]
```

Obtaining a Union

Specify the `|` operator to combine collection sets. For example, the following query returns all `last-name` elements and all `first-name` elements in the current context:

```
first-name | last-name
```

The result set can contain zero or more of each element that the `|` operator applies to. For example, using the previous query, it is possible for the query to contain only `first-name` elements if no `last-name` elements are found. The following query finds all `book` elements and `magazine` elements in the `bookstore` element:

```
/bookstore/book | /bookstore/magazine
```

The next query finds all books and all authors in the current context:

```
book | book/author
```

The next query returns the first names, last names, and degrees of authors of books or magazines in the current context:

```
((book | magazine)/author/first-name) |  
(book | magazine)/author/last-name |  
(book | magazine)/author/degree )
```

A union can appear only as the first step in a location path expression. Consequently, the following is incorrect because there is a union specification that is not in the first step of a location path expression.

```
(book | magazine)/author/(first-name | last-name | degree)
```

The following query finds all books for which the author's first name is Bob and all magazines with prices less than 10 dollars:

```
/bookstore/book[author/first-name = "Bob"] | magazine[price < 10]
```

Obtaining Information About a Node or a Node Set

In a query, you can perform the following operations to obtain information about a node:

- [“Obtaining the Name of a Node”](#) on page 761
- [“Obtaining Namespace Information”](#) on page 761
- [“Obtaining the URI for an Unparsed Entity”](#) on page 764
- [“Determining the Number of Nodes in a Collection”](#) on page 764
- [“Determining the Context Size”](#) on page 764

Obtaining the Name of a Node

The `name()` function returns a string that contains the tag name of the node, including the namespace prefix, if any.

The following query returns the name of the third element in `bookstore`, which is `"magazine"`.

```
name(/bookstore/*[3])
```

Wildcards

An asterisk (`*`) specifies a wildcard name for element names. If there are comments before the third element in the preceding example, this query does not include them in the count. See [“Filtering Results of Queries”](#) on page 713.

Note Remember, an asterisk that is not preceded by an at sign (`@`) never returns attributes. The XPath processor does not include attributes in node counts. See [“Attributes and Wildcards”](#) on page 713.

Obtaining Namespace Information

You can call functions to obtain namespace information. This topic discusses

- [“Obtaining the Namespace URI”](#) on page 762
- [“Obtaining the Local Name”](#) on page 762
- [“Obtaining the Expanded Name”](#) on page 762

In addition to a discussion of the functions you call, this section covers the following:

- [“Specifying Wildcards with Namespaces”](#) on page 763
- [“Examples of Namespaces in Queries”](#) on page 763

Obtaining the Namespace URI

To obtain the URI for a namespace, call the `namespace-uri()` function. The format is

```
string namespace-uri(node-set?)
```

The `namespace-uri()` function returns the namespace URI of the expanded name of the node in the *node-set* argument that is first in document order. If the *node-set* argument is empty, the first node has no expanded name, or the namespace URI of the expanded name is null, the XPath processor returns an empty string. If you omit the argument, it defaults to a node set with the context node as its only member.

Call the `namespace-uri()` function on element or attribute nodes. For example, the query

```
/bookstore/my:book/namespace-uri()
```

returns the string

```
"http://www.placeholder-name-here.com/schema/"
```

For any other type of node, the XPath processor always returns an empty string.

Obtaining the Local Name

To obtain the local portion of a node name, excluding the prefix, call the `local-name()` function. The format is

```
string local-name(node-set?)
```

The `local-name()` function returns the local part of the expanded name of the node in the *node-set* argument that is first in document order. If the *node-set* argument is empty or the first node has no expanded name, the function returns an empty string. If you omit the argument, it defaults to a node set with the context node as its only member. For example, the following query returns `my:book` nodes:

```
/bookstore/my:*[local-name()='book']
```

Obtaining the Expanded Name

To obtain the expanded name of a node, call the `name()` function. The expanded name is the namespace prefix, if any, plus the local name. The format is

```
string name(node-set?)
```

The `name()` function returns a string that represents the expanded name of the node in the *node-set* argument that is first in document order. The returned string represents the expanded name with respect to the namespace declarations in effect on the node whose expanded name is being represented.

Typically, this is the name in the XML source. This need not be the case if there are namespace declarations in effect on the node that associate multiple prefixes with the same namespace.

If the *node-set* argument is empty or the first node has no expanded name, the XPath processor returns an empty string. If you omit the argument, it defaults to a node set with the context node as its only member.

Except for element and attribute nodes, the string that the `name()` function returns is the same as the string the `local-name()` function returns.

Specifying Wildcards with Namespaces

Element and attribute names that include colons (:) can include wildcards; that is, asterisks (*). For example, queries can include `*:*`, `*:a`, or `a:*`.

Examples of Namespaces in Queries

The following example finds all book elements in the current context. This query does not return any book elements that are not in the default namespace. For example, it does not return `my:book` elements.

```
book
```

The next query finds all book elements with the prefix `my`. This query does not return unqualified book elements; that is, book elements in the default namespace.

```
my:book
```

The following query finds all book elements with a `my` prefix that have an author subelement:

```
my:book[author]
```

The following query finds all book elements with a `my` prefix that have an author subelement with a `my` prefix:

```
my:book[my:author]
```

Writing XPath Expressions

The next example returns the `style` attribute with a `my` prefix for book elements in the current context:

```
book/@my:style
```

Obtaining the URI for an Unparsed Entity

To obtain the URI for an unparsed entity, call the `unparsed-entity-uri()` function. The format is

```
stringunparsed-entity-uri(string)
```

This function returns the URI of the unparsed entity with the specified name that is in the same document as the context node. If there is no such entity, this function returns an empty string.

Determining the Number of Nodes in a Collection

To obtain the number of nodes in a node set, call the `count()` function. The format is

```
number count(node-set)
```

The `count()` function returns the number of nodes in the specified set. For example, the following query finds all authors who have more than ten publications:

```
//author[count(publications) > 10]
```

To obtain the number of nodes in the current context, call the `last()` function, described in the next section.

Determining the Context Size

To obtain the number of nodes in the current context, call the `last()` function. The format is

```
number last()
```

The `last()` function returns a number equal to the context size of the expression evaluation context. Essentially, the `last()` function returns the position number of the last node in document order for the current context. For example, the following query returns

all books if there are three or more of them. There are three book elements in the current context. Consequently, this query returns three book elements.

```
/bookstore/book[last() >= 3]
```

Using XPath Expressions in Stylesheets

This section provides information about using XPath expressions in stylesheets. It includes the following topics:

- [“Using Variables”](#) on page 765
- [“Obtaining System Properties”](#) on page 765
- [“Determining If Functions Are Available”](#) on page 766
- [“Obtaining the Current Node for the Current XSLT Template”](#) on page 766
- [“Finding an Element with a Particular Key”](#) on page 767
- [“Generating Temporary IDs for Nodes”](#) on page 769

Using Variables

In a query that you specify in a stylesheet, you can refer to variables that you defined elsewhere in the stylesheet. Use the following format to refer to a variable:

```
$variable_name
```

In a stylesheet, you can define variables with either of the following instructions:

- [xsl:param](#) on page 493
- [xsl:variable](#) on page 503

Obtaining System Properties

In a query in a stylesheet, there are three system properties for which you can obtain information:

- `xsl:version` returns 1.0 as the version of XSLT that the Stylus Studio XSLT processor implements.
- `xsl:vendor` returns DataDirect as the vendor of Stylus Studio’s XSLT processor.
- `xsl:vendor-url` returns `http://www.stylusstudio.com` as the vendor URL.

Writing XPath Expressions

To obtain this information, call the `system-property()` function. The format is

```
object system-property(string)
```

The string you specify must identify one of the three properties and must be a qualified name. This function returns an object that represents the value of the system property you specify.

Determining If Functions Are Available

In a query in a stylesheet, to determine whether the XPath processor supports a particular function, call the `function-available()` function. The format is

```
boolean function-available(string)
```

Specify a string that identifies the name of the function. The XPath processor returns `true` if it implements that function.

Obtaining the Current Node for the Current XSLT Template

In a stylesheet, the current node is the node for which the XSLT processor instantiates a template. When the XPath processor evaluates an expression during stylesheet processing, the initial context node for the expression is set to the current node for the stylesheet instruction that contains the expression. Because the context node can change during evaluation of subexpressions, it is useful to be able to retrieve, from within a subexpression, the original context node for which the expression is being evaluated. You can use the `current()` function for this purpose. The format is

```
node-set current()
```

The `current()` function returns a node set that contains only the current node for the current template. The `current()` function is specified in the W3C XSLT Recommendation.

For example, the following stylesheet causes the XSLT processor to pass the bookstore node to the outer `xs1:for-each` instruction:

```
<xs1:stylesheet
  xmlns:xs1="http://www.w3.org/XSL/Transform" version="1.0" >
  <xs1:template match="/">
    <xs1:for-each select="bookstore">
      <xs1:for-each select=
        "book[@style=current()/@specialty]">
        ...
      </xs1:for-each>
    </xs1:for-each>
  </xs1:template>
</xs1:stylesheet>
```

The bookstore node is the current node within the outer `xs1:for-each` instruction. Within the inner `xs1:for-each` instruction, a book node is the current node.

The `current()` function in the inner expression returns the bookstore element because the bookstore element is the current node for the inner `xs1:for-each` instruction. The result of the query contains book elements if the value of their `style` attribute is the same as the value of the `specialty` attribute of the bookstore element (novel).

Suppose the `select` attribute in the inner `xs1:for-each` instruction specified the dot (`.`) instead of the `current()` function:

```
<xs1:for-each select="book[@style=../@specialty]">
```

In a query, the dot specifies the context node. This query would return a book if the value of its `style` attribute was the same as the value of its `specialty` attribute.

You can nest `xs1:for-each` instructions more than one level deep. In any given nested `xs1:for-each` instruction, the `current()` function returns the current node for the closest enclosing `xs1:for-each` instruction.

Finding an Element with a Particular Key

The `key()` function, defined in the XSLT Recommendation, obtains the node whose key value matches the specified key. The format is

```
node-set key(string, object)
```

Writing XPath Expressions

The first argument specifies the name of the key. The value of this argument must be a qualified name. The second argument specifies the node or nodes to examine. When the second argument is a node set, the result is the union of the results of applying the `key()` function to the string value of each of the nodes in the set. When the second argument is any other type, the XPath processor converts the argument to a string, as if by a call to the `string()` function. The `key()` function returns a node set that contains the nodes in the same document as the context node that have a value for the named key that is equal to this string.

For example, the `videos.xml` document, which is in the `examples` directory of the Stylus Studio installation directory, contains the following elements:

```
<result>
  <actors>
    <actor id="00000003">Jones, Tommy Lee</actor>
    ...
  </actors>
  <videos>
    <video id="id1235AA0">
      <title>The Fugitive</title>
      ...
      <actorRef>00000003</actorRef>
      <actorRef>00000006</actorRef>
      ...
    </video>
    ...
  </videos>
</result>
```

When you display information about a video in a Web browser, you want to display the names of the actors. Because the actors are referenced only by an ID number, you create a key table in your stylesheet:

```
<xsl:key
  name="actors"
  match="/result/actors/actor"
  use="@id"/>
```

This indexes all actors by their ID. To process a video, your stylesheet specifies the following:

```
<xsl:for-each select="actorRef">
  <xsl:value-of select="key('actors', .)"/>
</xsl:for-each>
```

This instructs the XPath processor to look up the actor element in the actors key table by using the actorRef element as a key.

Generating Temporary IDs for Nodes

The `generate-id()` function, defined in the XSLT recommendation, generates temporary IDs for nodes.

Caution The ID generated by the `generate-id()` function is not an object ID. The value generated by the `generate-id()` function is guaranteed to be the same only during an XSL transformation. If the source document changes, the value for this ID can change.

Format

The format for the `generate-id()` function is as follows:

```
string generate-id(node-set?)
```

The `generate-id()` function returns a string that uniquely identifies the node in *node-set* that is first in document order. This string starts with `x1n` and ends with eight hexadecimal digits. Syntactically, the string is an XML name.

If the *node-set* argument is empty, the `generate-id()` function returns an empty string. If you omit the *node-set* argument, the `generate-id()` function generates a temporary ID for the context node.

Accessing Other Documents During Query Execution

During execution of a query, you might want to access data in another document. To do this, call the `document()` function.

This section discusses the following topics:

- [“Format of the document\(\) Function”](#) on page 770
- [“When the First Argument is a Node Set”](#) on page 770
- [“Specification of Second Argument”](#) on page 770
- [“Example of Calling the document\(\) Function”](#) on page 771

Format of the document() Function

To query multiple documents with a single query, call the `document()` function in a query. During execution of a query on a particular document, this function allows you to access another XML document.

The format for the `document()` function is

```
node-set document(object, node-set?)
```

The XPath processor examines the first argument. If it is a single value (that is, it is not a node set) the XPath processor converts it to a string, if it is not already a string. Separate directory names and the file name with a forward slash (/). See the following format:

This string must be an absolute path. The XPath processor retrieves the specified document. The new context node is the root node of this document. Suppose you invoke the `document()` function and the requested document does not exist. If the invocation is in a stylesheet, the XPath processor returns an empty node set. If the invocation is anywhere else, the XPath processor returns an error message.

When the First Argument is a Node Set

It is possible for the first argument of the `document()` function to be a node set. In this case, the result is as if you had called the `document()` function on each node in this node set. That is, the first argument of the `document()` function is each node in the node set in turn. The second argument, if there is one, is the same for each iteration of the `document()` function. This allows you to obtain the contents of multiple documents.

Specification of Second Argument

If you specify a second argument, it must be a node set. The XPath processor examines the first node (in the context of document order) in the node set to determine the document that this node belongs to. The XPath processor retrieves the name of the directory that contains this document and appends the relative path from the first argument to the name of the directory. This creates an absolute path, and the XPath processor retrieves the specified document.

If there is no second argument, the query must be an expression in an XSLT stylesheet. The XPath processor appends the relative path to the name of the directory that contains the XSLT stylesheet. This allows the query to examine the stylesheet itself.

Example of Calling the document() Function

Suppose you have the following XML document:

```
<?xml version="1.0" encoding="UTF-8"?>
<books>
  <bookstore>bookstore1:bookstore1.xml</bookstore>
  <bookstore>bookstore2:bookstore2.xml</bookstore>
  <bookstore>bookstore3:bookstore3.xml</bookstore>
</books>
```

The following query returns the bookstore elements:

```
/books/bookstore
```

Now suppose you pass this query to the document() function as follows:

```
document(/books/bookstore)
```

This query returns the root nodes of bookstore1.xml, bookstore2.xml, and bookstore3.xml.

XPath Quick Reference

This section includes the following topics:

- [XPath Functions Quick Reference](#)
- [XPath Syntax Quick Reference](#)
- [XPath Abbreviations Quick Reference](#)

See also “Precedence of Query Operators” on page 719.

XPath Functions Quick Reference

Table 100 lists the functions you can call in a query and provides short descriptions.

Table 100. XPath Function Quick Reference

<i>Function</i>	<i>Source</i>	<i>Returns</i>
boolean()	XPath	Boolean value that is the result of converting an object to a Boolean value. See “Converting an Object to Boolean” on page 742.
ceiling()	XPath	Number that is the smallest integer that is not less than a number you specify. See “Obtaining the Largest, Smallest, or Closest Number” on page 746.
comment()	XPath	Comment nodes. See “Obtaining Particular Types of Nodes By Using Node Tests” on page 758.
concat()	XPath	String that concatenates two or more strings you specify. See “Concatenating Strings” on page 737.
contains()	XPath	Nodes that contain the specified string. See “Searching for Strings” on page 734.
count()	XPath	Number of nodes in the <i>node-set</i> argument. See “Determining the Number of Nodes in a Collection” on page 764.
current()	XPath	Node for which the current template started its operation. See “Obtaining the Current Node for the Current XSLT Template” on page 766.
document()	XSLT	Root node of the specified document. See “Accessing Other Documents During Query Execution” on page 769.
element-available()	XSLT	Boolean value that indicates whether the specified element is supported by the XSLT processor. See “Determining If Functions Are Available” on page 766.
false()	XPath	false. See “Obtaining Boolean Values” on page 743.

Table 100. XPath Function Quick Reference

Function	Source	Returns
<code>floor()</code>	XPath	Number that is the largest integer that is not greater than a number you specify. See “Obtaining the Largest, Smallest, or Closest Number” on page 746.
<code>function-available()</code>	XSLT	Boolean value that indicates whether the specified function is supported by the XPath processor. See “Determining If Functions Are Available” on page 766.
<code>generate-id()</code>	XSLT	String that uniquely, temporarily, identifies a node. See “Generating Temporary IDs for Nodes” on page 769.
<code>id()</code>	XPath	Element whose <code>id</code> attribute value matches the specified value. See “Finding an Element with a Particular ID” on page 757.
<code>key()</code>	XSLT	Node whose key value matches the specified key. See “Finding an Element with a Particular Key” on page 767.
<code>lang()</code>	XPath	Boolean value that indicates whether the language of the node is the language you expect. See “Determining the Context Node Language” on page 743.
<code>last()</code>	XPath	Number of nodes in the context list. See “Determining the Number of Nodes in a Collection” on page 764.
<code>local-name()</code>	XPath	Local portion of the node name, excluding the prefix. See “Obtaining Namespace Information” on page 761.
<code>name()</code>	XPath	String that contains the tag name of the node, including namespace information, if any. See “Obtaining Namespace Information” on page 761.

Table 100. XPath Function Quick Reference

Function	Source	Returns
namespace-uri()	XPath	URI for the namespace of the node. See “Obtaining Namespace Information” on page 761.
node()	XPath	All nonattribute nodes. See “Obtaining Particular Types of Nodes By Using Node Tests” on page 758.
normalize-space()	XPath	String without leading or trailing white space. See “Normalizing Strings” on page 738.
not()	XPath	Boolean value that indicates the opposite of the specified Boolean value. See “Obtaining Boolean Values” on page 743.
number()	XPath	Number that is the result of converting the specified argument to a number. See “Converting an Object to a Number” on page 745.
position()	XPath	Position number of the node relative to the context node set. See “Finding a Particular Node” on page 752.
processing-instruction()	XPath	Processing instruction nodes. If you specify a literal argument, this function returns a processing instruction if its name matches the literal you specify. See “Obtaining Particular Types of Nodes By Using Node Tests” on page 758.
round()	XPath	Number that is the closest to the argument and is an integer. See “Obtaining the Largest, Smallest, or Closest Number” on page 746.
starts-with()	XPath	Boolean value that indicates if a string starts with a particular string. See “Finding Strings That Start with a Particular String” on page 740.
string()	XPath	String that is the result of converting some object to a string. See “Converting Objects to Strings” on page 739.

Table 100. XPath Function Quick Reference

Function	Source	Returns
string-length()	XPath	Number of characters in a string you specify. See “Determining the Number of Characters in a String” on page 737.
substring()	XPath	Substring that is in a particular position within its string. See “Finding Substrings by Position” on page 736.
substring-before()	XPath	Substring that appears before a string you specify. See “Finding Substrings That Appear Before Strings You Specify” on page 735.
substring-after()	XPath	Substring that appears after a string you specify. See “Finding Substrings That Appear After Strings You Specify” on page 736.
sum()	XPath	Number that is the sum of the values of the nodes in the specified set. See “Obtaining the Sum of the Values in a Node Set” on page 746.
system-property()	XSLT	Object that represents the specified property. See “Obtaining System Properties” on page 765.
translate()	XPath	String with some characters replaced by other characters. See “Replacing Characters in Strings with Characters You Specify” on page 738.
true()	XPath	true. See “Obtaining Boolean Values” on page 743.
unparsed-entity-uri()	XSLT	URI of an unparsed entity with the specified name. See “Obtaining the URI for an Unparsed Entity” on page 764.

XPath Syntax Quick Reference

This topic provides a quick reference for XPath expression syntax.

Axes

XPath provides the following axes:

- ancestor
- ancestor-or-self
- attribute
- child
- descendant
- descendant-or-self
- following
- following-sibling
- namespace
- parent
- preceding
- preceding-sibling
- self

Node Tests

XPath provides the following node tests:

- * selects all nodes of the specified name. For the `attribute` axis, attributes are selected. For the `namespace` axis, namespace nodes are selected. For all other axes, element nodes are selected.
- `comment()` selects all comment nodes.
- `element_name` selects all `element_name` nodes.
- `node()` selects all nodes.
- `processing-instruction(["some_literal"])` selects all processing instructions. If `some_literal` is specified, `processing-instruction()` selects all processing instructions with `some_literal` as their name.
- `text()` selects all text nodes.

Filters

A filter specifies a constraint on a node set with respect to an axis to produce a new node set.

Location Steps

A location step has the following format:

```
AxisSpecifier::NodeTest[Filter][Filter]
```

XPath Expression

An XPath expression has one of the following formats:

```
LocationStep[/LocationStep]. . .  
FunctionCall() [Filter]/LocationStep[/LocationStep]. . .  
(Expression) [Filter]/LocationStep[/LocationStep]. . .
```

A function call or an XPath expression in parentheses can appear only at the very beginning of an XPath expression. An expression in parentheses always returns a node set. Any function that appears at the beginning of an XPath location step expression must return a node set.

XPath Abbreviations Quick Reference

Table 101 defines the abbreviations you can use in XPath expressions:

Table 101. XPath Abbreviations Quick Reference

Abbreviation	Description
No axis is specified in a location step.	The <code>child</code> axis is assumed. For example, the following two XPath expressions both return the <code>para</code> children of <code>chapter</code> children of the context node: <code>chapter/para</code> <code>child::chapter/child::para</code>
@	The attribute axis. For example, the following two XPath expressions both return <code>para</code> children of the context node that have type attributes with a value of <code>warning</code> : <code>para[@type="warning"]</code> <code>child::para[attribute::type="warning"]</code>

Table 101. XPath Abbreviations Quick Reference

Abbreviation	Description
//	<p>The descendant-or-self axis. For example, the following two XPath expressions both return all para descendants of the context node:</p> <pre>//para /descendant-or-self::node()/child::para</pre> <p>However, it is important to note that the following two expressions are <i>not</i> equivalent:</p> <pre>/descendant::para[1] //para[1]</pre> <p>The first expression selects the first para element that is a descendant of the context node. The second expression selects each para descendant that is the first para child of its parent.</p>
.	<p>A single dot is the abbreviation for self::node(). This selects the context node. For example, the following two XPath expressions both return all para descendants of the context node:</p> <pre>./para self::node()/descendant-or-self::node()/child::para</pre>
..	<p>A double dot is the abbreviation for parent::node(). This selects the parent of the context node. For example, the following two XPath expressions both return the title children of the parent of the context node:</p> <pre>../title parent::node()/child::title</pre>

Table 102 shows examples of abbreviations in XPath expressions

Table 102. Abbreviations in XPath Expressions

Example	Description
para	Selects the para children of the context node
*	Selects all element children of the context node
<i>node_test</i>	Evaluates all children of the context node and returns those that test true for the particular <i>node_test</i>
*/para	Selects all para grandchildren of the context node
para[1]	Selects the first para child of the context node

Table 102. Abbreviations in XPath Expressions

<i>Example</i>	<i>Description</i>
para[<i>last()</i>]	Selects the last para child of the context node
<i>/doc/chapter</i> [5]/ <i>section</i> [2]	Selects the second section of the fifth chapter of the doc child of the context node
para[@type="warning"]	Selects para children of the context node that have type attributes with a value of warning
para[@type="warning"][5]	Selects the fifth para child of the context node that has a type attribute with a value of warning
para[5][@type="warning"]	Selects the fifth para child of the context node if that child has a type attribute with a value of warning
chapter[<i>title</i>]	Selects the chapter children of the context node that have one or more title children
<i>//para</i>	Selects all para descendants of the document root
chapter <i>//para</i>	Selects all para descendants of chapter children of the context node
<i>//olist/item</i>	Selects all item elements that have olist parents
.	Selects the context node
<i>./para</i>	Selects the para descendants of the context node
<i>..</i>	Selects the parent of the context node
@*	Selects all attributes of the context node
@name	Selects the name attribute of the context node
<i>../@name</i>	Selects the name attribute of the parent of the context node

Writing XPath Expressions

Chapter 11 Working with XQuery in Stylus Studio

XQuery support is available only in Stylus Studio XML Enterprise Suite and Stylus Studio XML Professional Suite. Some features, like query plan, are available only in Stylus Studio XML Enterprise Suite.

Stylus Studio provides many features for working with XML Query (XQuery), including a graphical mapper that allows you to construct a query without writing any code, and tools to help you run and debug XQuery.

Watch it! You can view a video demonstration of this feature by clicking the television icon or by clicking this link: [watch the Introduction to the XQuery Mapper video](#).

You can learn more about other video demonstrations of the XQuery Mapper here: http://www.stylusstudio.com/learn_xquery.html#xquery_1.

This chapter covers the following topics:

- [“Getting Started with XQuery in Stylus Studio”](#) on page 782
- [“An XQuery Primer”](#) on page 788
- [“Understanding FLWOR Expressions”](#) on page 798
- [“Building an XQuery Using the Mapper”](#) on page 813
- [“User-Defined Functions”](#) on page 844
- [“Working with Relational Data Sources”](#) on page 850
- [“Working with Zip Archive Format Files as Data Sources”](#) on page 862
- [“Updating Relational Databases”](#) on page 866
- [“Debugging XQuery”](#) on page 887
- [“Using DataDirect XQuery® Execution Plans”](#) on page 895

- [“Creating an XQuery Scenario”](#) on page 900
- [“Generating XQuery Documentation”](#) on page 913
- [“Using XQuery to Invoke a Web Service”](#) on page 919
- [“Using Web Services in XQuery”](#) on page 921
- [“Generating Java Code for XQuery”](#) on page 933
- [“Generating C# Code for XQuery”](#) on page 938

Getting Started with XQuery in Stylus Studio

This section describes working with XQuery in Stylus Studio. It covers the following topics:

- [What is XQuery? on page 782](#)
- [What is an XQuery? on page 783](#)
- [The Stylus Studio XQuery Editor on page 783](#)

What is XQuery?

XML Query (XQuery) is the World Wide Web Consortium (W3C) language for querying XML. XQuery is a language developed by the W3C XML Query working group.

Example

The XQuery grammar allows you to define expressions like those shown in the following sample XQuery, R-Q2.xquery:

```
<result>
  {
    for $i in doc("items.xml")/items/item_tuple
    let $b := doc("bids.xml")//bid_tuple[itemno = $i/itemno]
    where contains($i/description,"Bicycle")
    order by $i/itemno
    return
    <item_tuple>
      {$i/itemno}
      {$i/description}
      <high_bid>
        { max ( for $c in $b/bid return xs:decimal($c) ) }
      </high_bid>
    </item_tuple>
  }
</result>
```

This and other XQuery examples are provided in the Stylus Studio `examples\XQuery` directory.

Sources for Additional XQuery Information

See [An XQuery Primer on page 788](#) if you are just getting started with XQuery. For more detailed information, including the formal W3C XQuery specification, visit <http://www.w3.org/XML/Query> (the W3C page for XML Query).

What is an XQuery?

In Stylus Studio, an XQuery is a document with a `.xquery` extension. Stylus Studio expects documents with this extension to contain a query expressed using the XML Query language.

The Stylus Studio XQuery Editor

In Stylus Studio, you use the XQuery editor's textual editor and graphical interfaces to work with XQuery. The XQuery editor consists of the **XQuery Source**, **Mapper**, and **Plan** tabs. You use the **XQuery Source** and **Mapper** tabs to compose an XQuery.

By default, Stylus Studio gives new XQuery files a `.xquery` extension. You can save XQuery using any extension you choose. If you decide to use a different extension, use the **File Types** page of the **Options** dialog box to associate that extension with the XQuery editor.

XQuery Source Tab

You can use the **XQuery Source** tab to view, compose, preview, and debug your XQuery. For example, you can edit query text directly, set breakpoints, and debug your XQuery on this tab. The tab is divided into two panes:

- An editing pane, which shows the XQuery code, and
- A schema pane, which displays the schema of the source documents you are using to build your XQuery. You can hide the schema pane to view more of the XQuery code by clicking the show/hide button at the base of the splitter, which allows you to vary the relative width of the two panes.

Tip You can drag schema objects directly to the editing pane. This allows you to quickly create FLWOR and XPath expressions, for example, without writing any code or introducing typographical errors to the source.

Working with XQuery in Stylus Studio

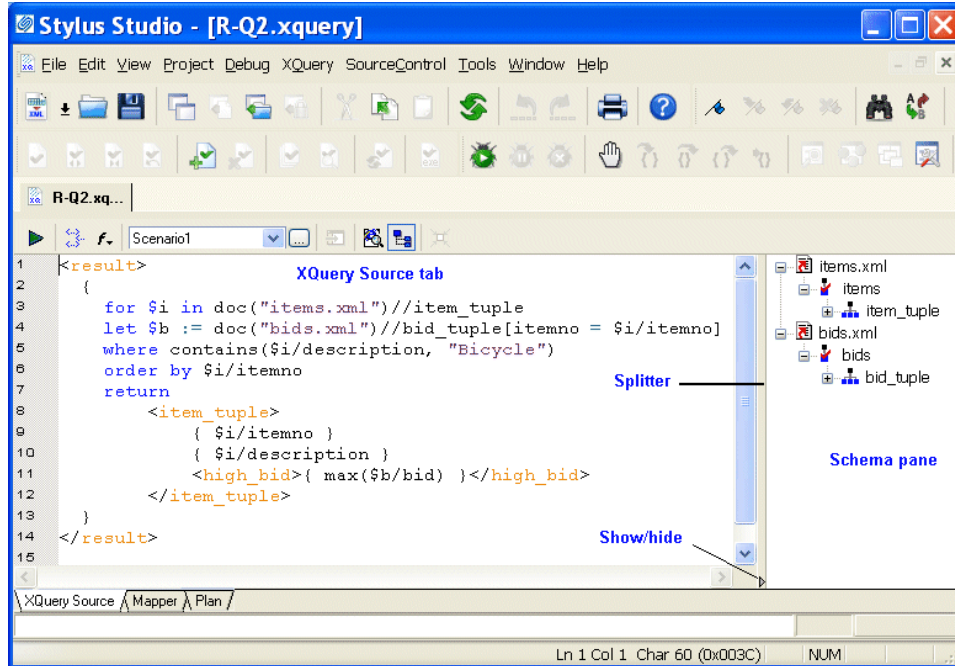

Figure 322. XQuery Source Tab

Stylus Studio's Sense:X automatic completion feature is supported for XQuery – Sense:X simplifies editing and helps ensure well-formed XML for queries you compose manually.

You can define other XQuery editor settings on the **Editor General** and **Editor Format** pages of the **Options** dialog box. (Click **Tools > Options**.)

You can preview the XQuery result by clicking the **Preview Result** button (). Results are displayed in the **Preview** window at the bottom of the XQuery editor, and, optionally, in any external application that you specify.

Mapper Tab

The **Mapper** tab provides an interface that allows you to compose and view your XQuery graphically.

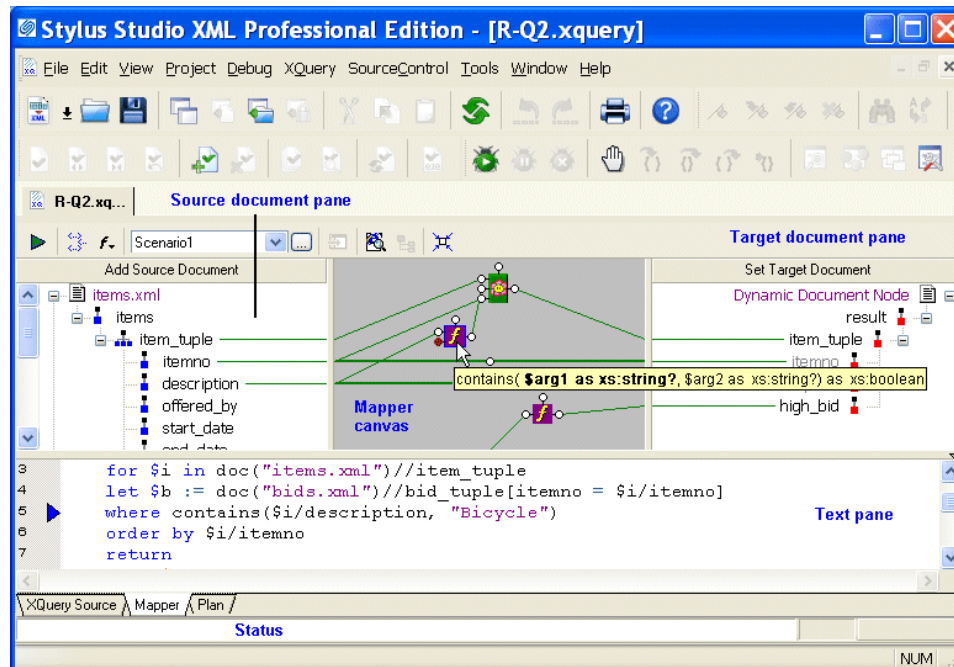

Figure 323. XQuery Editor Mapper Tab

The **Mapper** tab consists of these areas:

- Source document pane, in which you add one or more source documents.
- Target structure pane, in which you specify the structure of the result you want the XQuery to return.
- Mapper canvas, on which you can define conditions, functions, and operations for source document nodes to filter return values that are then mapped to the target node.
- Text pane. The text pane allows you to view the XQuery code while using the mapper. This is a great way to see how changes to the mapper affect the XQuery code, without the need to switch to the **XQuery Source** tab. Of course, the **XQuery Source** tab is available if you prefer working with the code using a full-page view. All views – **Mapper** tab, **XQuery Source** tab, and the text pane – are synchronized.

Working with XQuery in Stylus Studio

As with the **XQuery Source** tab, you can preview XQuery results from the **Mapper** tab by clicking the **Preview Result** button (). Debugging, however, can be performed from the **XQuery Source** tab only.

See [Building an XQuery Using the Mapper](#) to learn more about the features of the XQuery editor **Mapper** tab.

Plan Tab

The **Plan** tab displays how the DataDirect XQuery processor will execute your XQuery code and includes information about the type of SQL statements that are used to access relational data, when XML streaming is being used, which temporary tables are being created, when variables are being called, and so on.

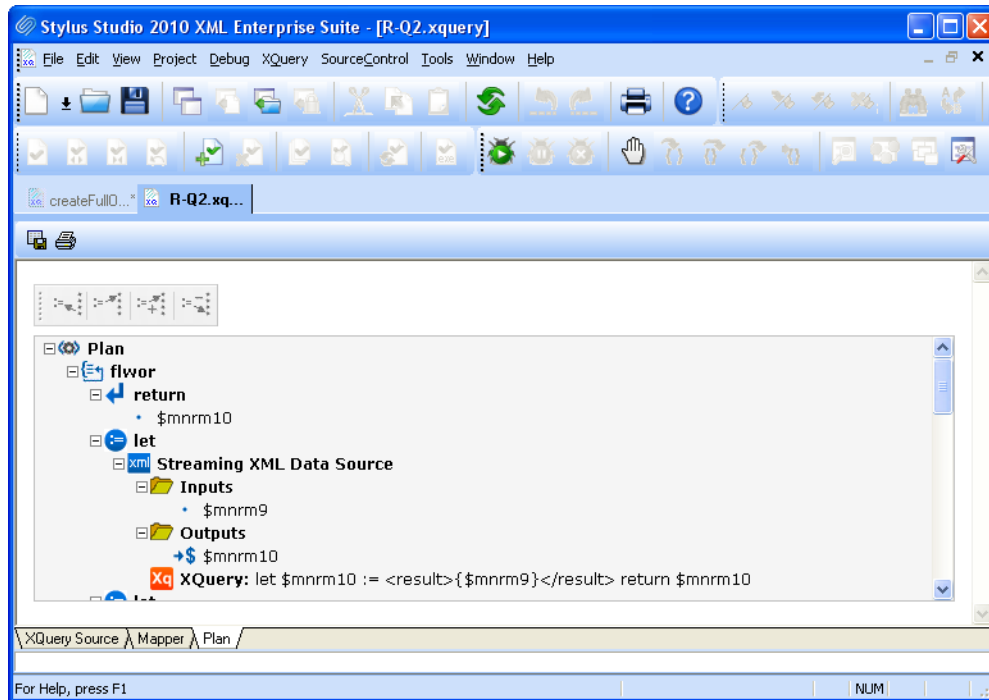

Figure 324. Plan Tab Displays XQuery Execution Information

One of the main benefits of using the query plan feature is that it can help you tune your queries for the best performance possible. See [Using DataDirect XQuery® Execution Plans on page 895](#) for more information.

XQuery Source and Mapper Tab Interaction

Changes made to an XQuery on the **Mapper** tab are reflected on the **XQuery Source** tab, and vice versa. For example, if you start writing your XQuery on the **XQuery Source** tab and then click the **Mapper** tab, Stylus Studio displays a graphic representation of your XQuery code. If you next edit the XQuery graphically (adding a function or a FLWOR block and mapping the return value to a node in the target structure, for example) and then return to the **XQuery Source** tab, you will see that Stylus Studio has updated the XQuery code based on your edits on the **Mapper** tab. Viewing the code on the **XQuery Source** tab that Stylus Studio creates based on actions performed on the **Mapper** tab can be a useful aid to learning XQuery syntax.

Note An incomplete XQuery artifact created on the **Mapper** tab is removed from the XQuery you are composing when you click the **XQuery Source** tab because it cannot be expressed in XQuery given its current definition. For example, imagine creating a FLWOR block that is not mapped to a node in the target structure. The FLWOR (pronounced “flower”) block appears on the **Mapper** tab, but Stylus Studio does not generate any code for it or display it on the **XQuery Source** tab, and when you return to the **Mapper** tab you will see that the FLWOR block has been removed.

An XQuery Primer

This XQuery primer was adapted from a whitepaper written by Dr. Michael Kay. You can read the original document on the [Stylus Studio Web site](#). This primer covers the following topics:

- [What is XQuery For?](#)
- [Your First XQuery](#)
- [Accessing XML Documents with XQuery](#)
- [XQuery and XPath](#)
- [Introduction to FLWOR Expressions](#)
- [Generating XML Output with XQuery](#)
- [Accessing Databases with XQuery](#)

What is XQuery For?

XQuery was devised primarily as a query language for data stored in XML form. So its main role is to get information out of XML databases — this includes relational databases that store XML data, or that present an XML view of the data they hold.

Some people are also using XQuery for manipulating free-standing XML documents, for example, for transforming messages passing between applications. In that role XQuery competes directly with XSLT, and which language you choose is largely a matter of personal preference.

In fact, some people like XQuery so much that they are even using it for rendering XML into HTML for presentation. That's not really the job XQuery was designed for, and there are other technologies, like XSLT, that are better suited for this purpose, but once you get to know a tool, you tend to find new ways of using it.

Your First XQuery

Try a few simple examples to get acquainted with XQuery. Start Stylus Studio, and open a new XQuery (**File > New > XQuery File**). Save the file now (if you do not, Stylus Studio will prompt you to save it when you preview your first XQuery).

Type the following in the XQuery Editor:

```
"Hello, world!"
```

Now, click the **Preview Result** button () , and Stylus Studio displays the result of this XQuery in the **Preview** window:

```
"Hello, world!"
```

Enter a simple equation ($2+2$) and click the **Preview Result** button (). Predictably, the result is:

```
4
```

Finally, try the XQuery function `current-time()` and click the **Preview Result** button ():

```
11:27:38Z
```

Your results, will vary based on several conditions. For example, the [XQuery processor](#) you use to execute the XQuery will affect the precision of the time value (fractions of seconds), and the time zone (here, shown as z) is determined by how your system is configured.

None of these is a very useful query on its own, but within a query language you need to be able to perform little calculations and XQuery has this covered. Further, XQuery is designed so that expressions can be fully nested – that is, any expression can be used within any other expression, provided that it delivers a value of the right type – and this means that expressions that are primarily intended for selecting data within a `where` clause can also be used as free-standing queries in their own right.

Accessing XML Documents with XQuery

Though XQuery is capable of handling mundane tasks like those described in the previous section, it is designed to access XML data. Right now, we will look at some simple queries that require an XML document as their input. For this purpose, we will use `videos.xml`, which is installed with Stylus Studio in the `\examples\VideoCenter` directory. You can also find a copy of this XML document on the [Stylus Studio Web site](#).

XQuery allows you to access the file directly from either of these locations, using a suitable URL as an argument for its `doc()` function. If you wanted to retrieve and display

Working with XQuery in Stylus Studio

the entire file from your Stylus Studio installation directory, your `doc()` might look like this:

```
doc('file:///c:/Program%20Files/Stylus%20Studio%20X14%20XML%20Professional%20Suite/examples/VideoCenter/videos.xml')
```

To fetch this document from the Stylus Studio Web site, you would need a `doc()` like this:

```
doc('http://www.stylusstudio.com/examples/videos.xml')
```

(The latter `doc()` function will work only if you are online; and if you are behind a corporate firewall you might have to modify your Java configuration to make it work.)

Handling URLs

URLs like those used in the previous example can be a bit unwieldy, but there are some shortcuts you can use.

- In Stylus Studio, you can specify the source document as the **Main Input** on the **General** tab of the [Scenario Properties](#) dialog box. Once you browse to the appropriate file and select it, you can refer to it in your XQuery code as simply “.” (dot).
- If you are working directly with a command line processor such as Saxon, you can copy the file locally (`c:\xquery\videos.xml`, for example) and work with it from that location. Once you have done this, you can use the command line option `-s c:\xquery\videos.xml` and again be able to refer to the input document in your XQuery code as “.” (dot).

The videos.xml Document

The `videos.xml` document contains a number of sections: `video_template`, `actors`, and `videos`. You might want to open this document in the XML Editor to get acquainted with it if you are not already familiar with it.

XQuery and XPath

We can access the actors section of `videos.xml` using this expression: `./actors`. When we execute this XQuery we get the following result:

```
<actors>
  <actor id="00000015">Anderson, Jeff</actor>
  <actor id="00000030">Bishop, Kevin</actor>
  <actor id="0000000f">Bonet, Lisa</actor>
  <actor id="00000024">Bowz, Eddie</actor>
  <actor id="0000002d">Curry, Tim</actor>
  <actor id="00000033">Dullea, Keir</actor>
  <actor id="00000042">Fisher, Carrie</actor>
  <actor id="00000006">Ford, Harrison</actor>
  <actor id="00000045">Foster, Jodie</actor>
  ...etc...
</actors>
```

That was our first “real” query. If you are familiar with XPath, you might recognize that all the queries so far have been valid XPath expressions. We have used a couple of functions – `current-time()` and `doc()` – that might be unfamiliar because they are new in XPath 2.0, which is still only a draft; but the syntax of all the queries so far is plain XPath syntax. In fact, the XQuery language is designed so that every valid XPath expression is also a valid XQuery query.

This means we can write more complex XPath expressions like this one:

```
./actors/actor[ends-with(., 'Lisa')]
```

which gives us this output:

```
<actor id="0000000f">Bonet, Lisa</actor>
<actor id="0000001b">Spoonhauer, Lisa</actor>
```

Different systems might display this output in different ways. Technically, the result of this query is a sequence of two element nodes in a tree representation of the source XML document, and there are many ways a system might choose to display such a sequence on the screen. Stylus Studio gives you the choice of a text view, like the one shown above, and a tree view: you use the buttons next to the Preview window to switch from one to the other. Here is what the tree view looks like:

This example used another function – `ends-with()` – that's new in XPath 2.0. We are calling it inside a predicate (the expression between the square brackets), which defines a condition that nodes must satisfy in order to be selected. This XPath expression has two parts: a path `./actors/actor` that indicates which elements we are interested in, and a

Working with XQuery in Stylus Studio

predicate `[ends-with(., 'Lisa')]` that indicates a test that the nodes must satisfy. The predicate is evaluated once for each selected element; within the predicate, the expression “.” (dot) refers to the node that the predicate is testing, that is, the selected actor.

The “/” in the path informally means “*go down one level*”, while the “//” means “*go down any number of levels*”. If the path starts with “./” or “./.” you can leave out the initial “.”. (This assumes that the selection starts from the top of the tree, which is always the case in our examples.) You can also use constructs like “/..” to go up one level, and “/@id” to select an attribute. Again, this is all familiar if you already know XPath.

XPath is capable of doing some pretty powerful selections, and before we move on to XQuery proper, let us look at a more complex example. Suppose we want to find the titles of all the videos featuring an actor whose first name is Lisa. If we look at the `videos.xml` file, we see that each video in the file is represented by a video element like this one:

```
<video id="647599251">
  <studio></studio>
  <director>Francesco Rosi</director>
  <actorRef>916503211</actorRef>
  <actorRef>916503212</actorRef>
  <title>Carmen</title>
  <dvd>18</dvd>
  <laserdisk></laserdisk>
  <laserdisk_stock></laserdisk_stock>
  <genre>musical</genre>
  <rating>PG</rating>
  <runtime>125</runtime>
  <user_rating>4</user_rating>
  <summary>A fine screen adaptation of Bizet's popular opera.</summary>
  <details>Placido Domingo does it again, this time in Bizet's popular opera.</details>
  <vhs>15</vhs>
  <beta_stock></beta_stock>
  <year>1984</year>
  <vhs_stock>88</vhs_stock>
  <dvd_stock>22</dvd_stock>
  <beta></beta>
</video>
```

The query required to provide the results we desire is written like this:

```
//video[actorRef=//actors/actor[ends-with(., 'Lisa')]]/@id/title
```

Again, this is pure XPath (and therefore a valid XQuery). You can read it from left-to-right as:

- Start at the implicitly-selected document (`videos.xml`)
- Select all the `<video>` elements at any level

- Choose those that have an actorRef element whose value is equal to one of the values of the following:
 - Select all the <actors> elements at any level
 - Select all their <actor> child elements
 - Select the element only if its value ends with 'Lisa'
 - Select the value of the id attribute
- Select the <title> child element of these selected <video> elements

When run against our source document, the result of this XQuery is:

```
<title>Enemy of the State</title>  
<title>Clerks</title>
```

Many people find that at this level of complexity, XPath syntax gets rather mind-boggling. In fact, this example just about stretches XPath to its limits. For this kind of query, and for anything more complicated, XQuery syntax comes into its own. But it is worth remembering that there are many simple things you can do with XPath alone, and that every valid XPath expression is also valid in XQuery.

XPath Query Editor

Stylus Studio provides a built-in XPath Query Editor in its XML Editor that allows you to visually edit and test complex XPath expressions, and it supports both version 1.0 and 2.0.

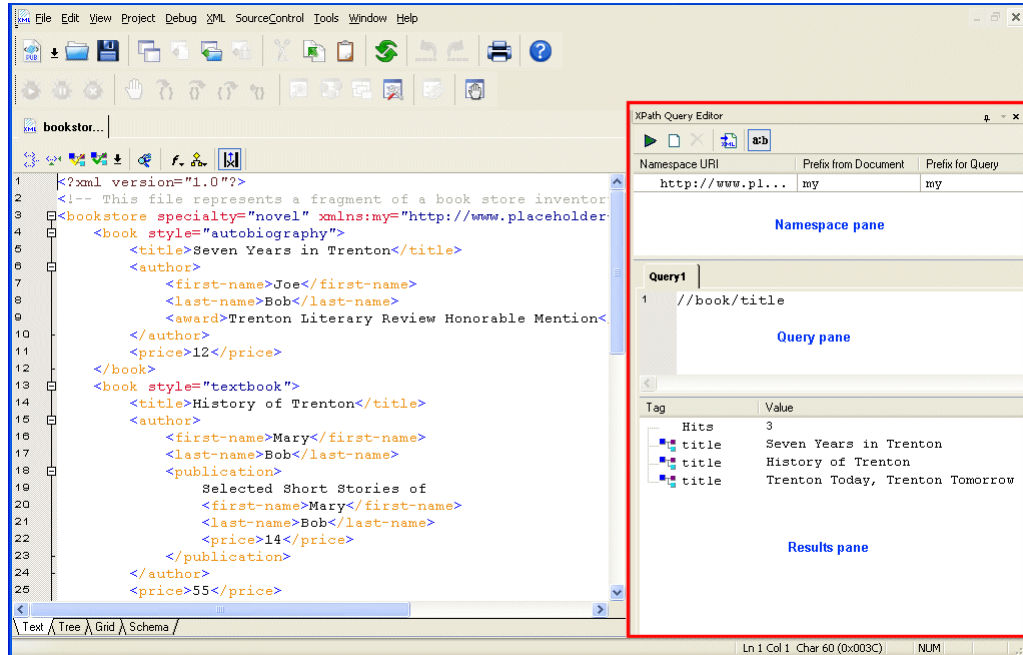

Figure 326. XPath Query Editor

See “Using the XPath Query Editor” on page 694 to learn more about using this tool.

Introduction to FLWOR Expressions

If you have used SQL, then you will have recognized the last example as a join between two tables – the videos table and the actors table. Join queries are not quite the same in XML, because the data is hierarchic rather than tabular, but XQuery allows you to write join queries in a similar way to the familiar SQL approach. The equivalent of the SQL SELECT expression is called the FLWOR expression, named after its five clauses: for, let,

where, order by, return. Here is the last example (all videos with an actor named 'Lisa', rewritten this time as a FLWOR expression).

```
let $doc := .
for $v in $doc//video,
    $a in $doc//actors/actor
where ends-with($a, 'Lisa')
    and $v/actorRef = $a/@id
return $v/title
```

When we run this XQuery, we get the same result as before.

Let's examine the FLWOR expression:

- The `let` clause simply declares a variable. We included this here because when we deploy the query we might want to set this variable differently; for example, we might want to initialize it to `doc('videos.xml')`, or to the result of some complex query that locates the document in a database.
- The `for` clause defines two range variables: one processes all the `videos` in turn, the other processes all the `actors` in turn. Taken together, the FLWOR expression is processing all possible pairs of `videos` and `actors`.
- The `where` clause then selects those pairs that we are actually interested in. We are only interested if the actor appears in that video, and we are only interested if the actor's name ends in 'Lisa'.
- Finally the `return` clause tells the system what information we want to get back. In this case we want the title of the video.

If you have been following very closely, you might have noticed one little XPath trick that we retained in this query: most `videos` will feature more than one actor (though this particular database does not attempt to catalog the bit-part players). The expression `$v/actorRef` therefore selects several elements. The rules for the `=` operator in XPath (and therefore also in XQuery) are that it compares everything on the left with everything on the right and returns true if there is at least one match. In effect, it is doing an implicit join. If you want to avoid exploiting this feature, and you want to write your query in a more classically relational form, you could express it as follows:

```
let $doc := .
for $v in $doc//video,
    $va in $v/actorRef,
    $a in $doc//actors/actor
where ends-with($a, 'Lisa')
    and $va eq $a/@id
return $v/title
```

This time we used a different equality operator, `eq`, which follows more conventional rules than `=` does: it strictly compares one value on the left with one value on the right. (But like comparisons in SQL, it has special rules to handle the case where one of the values is absent.)

What about the `O` in FLWOR? That is there so you can get the results in sorted order. Suppose you want the videos in order of their release date. Here's the revised query:

```
let $doc := .
for $v in $doc//video,
  $a in $doc//actors/actor
where ends-with($a, 'Lisa')
  and $v/actorRef = $a/@id
order by $v/year
return $v/title
```

If you are wondering why FLWOR is not really a LFWOR expression: the `for` and `let` clauses can appear in any order, and you can have any number of each. To learn more about the FLWOR expression, see [Understanding FLWOR Expressions on page 798](#).

Generating XML Output with XQuery

So far all the queries we have written have selected nodes in the source document. We have shown the results as if the system copies the nodes to create some kind of result document, and if you execute the XQuery in Stylus Studio or run Saxon from the command line that is exactly what happens. But this is simply a default mode of execution. In a real application you want control over the form of the output document, which might well be the input to another application – perhaps the input to an XSLT transformation or even another query.

XQuery allows the structure of the result document to be defined using an XML-like notation. Here is an example that fleshes out our previous query with some XML markup:

```
declare variable $firstName as xs:string external;
<videos featuring="{ $firstName}">
{
  let $doc := .
  for $v in $doc//video,
    $a in $doc//actors/actor
  where ends-with($a, $firstName)
  and $v/actorRef = $a/@id
  order by $v/year
  return
    <video year="{ $v/year}">
      { $v/title }
    </video>
}
</videos>
```

We have also changed the query so that the actor's first name is now an externally defined parameter. This makes the query reusable. The way parameters are supplied varies from one XQuery processor to another. In Stylus Studio, select **XQuery > Scenario Properties**; click the **Parameter Values** tab, and Stylus Studio provides an area to specify values for any variables defined in the XQuery.

Enter "Lisa", in quotes (Stylus Studio expects an expression, so if the quotes are omitted, this value would be taken as a reference to an element named <Lisa>).

If instead you are running Saxon from the command line, you can enter:

```
java net.sf.saxon.Query sample.xquery firstName=Lisa
```

Either way, our XQuery returns the following result:

```
<videos featuring="Lisa">
  <video year="1999">
    <title>Enemy of the State</title>
  </video>
  <video year="1999">
    <title>Clerks</title>
  </video>
</videos>
```

As you might recall from our previous XQuery, this version of the XQuery is not especially well-designed as it returns videos featuring different actresses named Lisa. Take some time and modify the XQuery to see if you can improve it.

Accessing Databases with XQuery

At the start of this section, we stated that the main purpose of XQuery is to extract data from XML databases, but all our examples have used a single XML document as input.

People sometimes squeeze a large data set (for example, a corporate phone directory) into a single XML document, and process it as a file without the benefit of any database system. While there are preferable alternatives, if the data volumes do not go above a few megabytes and the transaction rate is modest, then XML-document-as-database is a perfectly feasible storage mechanism. In other words, the examples in this section are not totally unrealistic.

If you have got a real database, however, the form of the queries used in this section will not need to change all that much from these examples. Instead of using the `doc()` function (or simply “.”) to select a document, you are likely to call the `collection()` function to open a database, or a specific collection of documents within a database. The actual way collections are named is likely to vary from one database system to another. The result of the XQuery `collection()` function is a set of documents (more strictly, a sequence of documents, but the order is unlikely to matter), and you can process this using XPath expressions or FLWOR expressions in just the same way as you address a single document.

There is a lot more to databases than doing queries, of course. Each product has its own ways of setting up the database, defining schemas, loading documents, and performing maintenance operations such as backup and recovery. XQuery currently handles only one small part of the job. In the future it is also likely to have an update capability, but in the meantime each vendor is defining his own.

One particularly nice feature of XQuery is that it has the potential to combine data from multiple databases (and freestanding XML documents). DataDirect XQuery[®], which supports access to Oracle, DB2, SQL Server, and Sybase is one product that addresses this need.

Understanding FLWOR Expressions

This XQuery primer was adapted from a whitepaper written by Dr. Michael Kay. You can read the original document on the [Stylus Studio Web site](#). This section covers the following topics:

- [Simple XQuery FLWOR Expressions](#)
- [The Principal Parts of an XQuery FLWOR Expression](#)

- [Other Parts of the XQuery FLWOR Expression](#)
- [Grouping](#)

Simple XQuery FLWOR Expressions

The simplest XQuery FLWOR expression might be something like this:

```
for $v in $doc//video return $v
```

This returns all of the video elements in `$doc`.

We can add a bit of substance by adding XQuery `where` and `return` clauses:

```
for $v in $doc//video
where $v/year = 1999
return $v/title
```

This returns all of the titles of videos released in 1999.

If you know SQL, that XQuery probably looks reassuringly similar to the equivalent SQL statement:

```
SELECT v.title
FROM video v
WHERE v.year = 1999
```

And if you know XPath, you might be wondering why our XQuery cannot be written as this:

```
$doc//video[year=1999]/title
```

Well, you can. This [XPath expression](#) is completely equivalent to the FLWOR expression above, and furthermore, it is a legal XQuery query. In fact, every legal XPath expression is also legal in XQuery. Thus the first query in this section can be written as:

```
$doc//video
```

Which style you prefer seems to depend on where you are coming from: if you have been using XML for years, especially XML with a deep hierarchy as found in “narrative” documents, then you will probably be comfortable with path expressions. But if you are more used to thinking of your data as representing a table, then the FLWOR style might suit you better.

As you will see, FLWOR expressions are a lot more powerful than path expressions when it comes to doing joins. But for simple queries, the capabilities overlap and you have a choice. Although it might be true that in SQL every query is a SELECT statement, it is not so that in XQuery every query has to be a FLWOR expression.

The Principal Parts of an XQuery FLWOR Expression

The name FLWOR comes from the five clauses that make up a FLWOR expression: `for`, `let`, `where`, `order by`, and `return`. Most of these clauses are optional: the only clause that is always present is the XQuery `return` clause (though there must be at least one XQuery `for` or `let` clause as well). To see how FLWOR expressions work, we will build up our understanding one clause at a time.

F is for For

The behavior of the `for` clause is fairly intuitive: it iterates over an input sequence and calculates some value for each item in that sequence, returning a sequence obtained by concatenating the results of these calculations. In simple cases there is one output item for every input item. So, this FLWOR expression:

```
for $i in (1 to 10)
return $i * $i
```

returns the sequence (1, 4, 9, 16, 25, 36, 49, 64, 81, 100). In this example, the input items are simple numbers, and the output items are also simple numbers. Numbers are an example of what XQuery calls atomic values; other examples are strings, dates, booleans, and URIs. But the XQuery data model allows sequences to contain XML nodes as well as atomic values, and the `for` expression can work on either.

Here is an example that takes nodes as input, and produces numbers as output. It counts the number of actors listed for each video in a data file:

```
for $v in //video
return count($v/actorRef)
```

You can run this in Stylus Studio or in Saxon, using the example `videos.xml` file as input. (Tips on setting up these tools are described in the previous section, [An XQuery Primer](#).) Here's the output from Stylus Studio:

The **Preview** window shows the result: a rather mundane sequence of numbers (2, 4, 3, 3, 3...).

This gives us a good opportunity to point out that a FLWOR expression is just an expression, and you can use it anywhere an expression is allowed: it doesn't have to be at the top level of the query. There is a function, `avg()`, to compute the average of a sequence of numbers, and we can use it here to find the average number of actors listed for each of the movies in our data file:

```
avg(
  for $v in //video
  return count($v/actorRef)
)
```

The answer is 2.2941176 and a bit – the number of decimal places shown will depend on the XQuery processor that you use. If you are only interested in the answer to two decimal places, try:

```
round-half-to-even(
  avg(
    for $v in //video
    return count($v/actorRef)
  ),
  2)
```

which gives a more manageable answer of 2.29. (The strange name `round-half-to-even` is there to describe how this function does rounding: a value such as 2.145 is rounded to the nearest even number, in this case 2.14.) This is all designed to demonstrate that XQuery is a functional language, in which you can calculate a value by passing the result of one expression or function into another expression or function. Any expression can be nested inside any other, and the FLWOR expression is no exception.

If you are coming from SQL, your instinct was probably to try and do the averaging and rounding in the `return` clause. But the XQuery way is actually much more logical. The `return` clause calculates one value for each item in the input sequence, whereas the `avg()` function applies to the result of the FLWOR expression as a whole.

As with some of the examples in [An XQuery Primer](#), XPath 2.0 allows you to write this example using path expressions alone if you prefer:

```
round-half-to-even(avg(//video/count(actorRef)), 2)
```

We have seen a `for` expression that produces a sequence of numbers from another sequence of numbers, and we have seen one that produces a sequence of numbers from a

sequence of selected nodes. We can also turn numbers into nodes: the following query selects the first five videos.

```
for $i in 1 to 5 return (//video)[$i]
```

And we can get from one sequence of nodes to another sequence of nodes. This example shows all the actors that appear in any video:

```
for $actorId in //video/actorRef  
return //actors/actor[@id=$actorId]
```

In fact, this last example probably represents the most common kind of `for` expression encountered, but we introduced it last to avoid leaving you with the impression that it is the only kind there is.

Once again, you could write this example as an XPath expression:

```
//actors/actor[@id=//video/actorRef]
```

However, this time the two expressions are not precisely equivalent. Try them both in Stylus Studio: the FLWOR expression produces a list containing 38 actors, while the list produced by the path expression contains only 36. The reason is that path expressions eliminate duplicates, and FLWOR expressions do not. Two actors are listed twice because they appear in more than one video.

The FLWOR expression and the “/” operator in fact perform quite similar roles: they apply a calculation to every item in a sequence and return the sequence containing the results of these calculations. There are three main differences between the constructs:

- The `for` expression defines a variable `$v` that is used in the `return` clause to refer to each successive item in the input sequence; a path expression instead uses the notion of a context item, which you can refer to as “.” In this example, `//video` is short for `./root()//video`, so the reference to the context item is implicit.
- With the “/” operator, the expression on the left must always select *nodes* rather than atomic values. In the earlier example `//video/count(actorRef)`, the expression on the right returned a number – that’s a new feature in XPath 2.0 – but the left-hand expression must still return nodes.
- When a path expression selects nodes, they are always returned in document order, with duplicates removed. For example, the expression `$doc//section//para` will return each qualifying `<para>` element exactly once, even if it appears in several nested `<section>` elements. If you used the nearest-equivalent FLWOR expression, `for $s in $doc//section return $s//para`, then a `<para>` that appears in several

nested sections would appear several times in the output, and the order of <para> elements in the output will not necessarily be the same as their order in the original document.

The `for` clause really comes into its own when you have more than one of them in a FLWOR expression. We will explore that a little later, when we start looking at joins. But first, let's take a look at the other clauses: starting with `let`.

L is for Let

The XQuery `let` clause simply declares a variable and gives it a value:

```
let $maxCredit := 3000
let $overdrawnCustomers := //customer[overdraft > $maxCredit]
return count($overdrawnCustomers)
```

Hopefully the meaning of that is fairly intuitive. In fact, in this example you can simply replace each variable reference by the expression that provides the expression's value. This means that the result is the same as this:

```
count(//customer[overdraft > 3000])
```

In a `for` clause, the variable is bound to each item in the sequence in turn. In a `let` clause, the variable only takes one value. This can be a single item or a sequence (there is no real distinction in XQuery – an item is just a sequence of length one). And of course the sequence can contain nodes, or atomic values, or (if you really want) a mixture of the two.

In most cases, variables are used purely for convenience, to simplify the expressions and make the code more readable. If you need to use the same expression more than once, then declaring a variable is also a good hint to the XQuery processor to only do the evaluation once.

In a FLWOR expression, you can have any number of `for` clauses, and any number of `let` clauses, and they can be in any order. For example (returning to the `videos.xml` data again), you can do this:

```
for $genre in //genre/choice
let $genreVideos := //video[genre = $genre]
let $genreActorRefs := $genreVideos/actorRef
for $actor in //actor[@id = $genreActorRefs]
return concat($genre, " : ", $actor)
```

To understand this, just translate it into English:

Working with XQuery in Stylus Studio

For each choice of genre, let's call the set of videos in that genre `$genreVideos`. Now let's call the set of references to all the actors in all those videos `$genreActorRefs`. For each actor whose `ID` is equal to one of the references in `$genreActorRefs`, output a string formed by concatenating the name of the genre and the name of the actor, separated by a colon.

Here is the result in Stylus Studio:

As a quick aside, the Stylus Studio XQuery Mapper allows you to visually map from one or more XML input documents to any target output format. In a nutshell – click on the **Mapper** tab on the bottom of the XQuery Editor. Next, click **Add Source Document** and add your source document(s). Our last XQuery would look like this in the XQuery Mapper:

The FLWOR block is graphically represented as a function block with three input ports going into it on the left (For, Where, Order By), a flow control port on the top, and an output port on the right. As you draw your XML mappings, Stylus Studio writes the XQuery code; similarly, you can edit the XQuery code manually and Stylus Studio which will update the graphical model – both views of the XQuery are kept synchronized. See [Building an XQuery Using the Mapper](#) for more information on the Mapper module.

One important thing to note about variables in XQuery (you can skip this if you already know XSLT, because the same rule applies there): variables cannot be updated. This means you cannot write something like `let $x := $x+1`. This rule might seem very strange if you are expecting XQuery to behave in the same way as procedural languages such as JavaScript. But XQuery is not that kind of language, it is a declarative language and works at a higher level. There are no rules about the order in which different expressions are executed (which means that the little yellow triangle that shows the current execution point in the Stylus Studio XQuery debugger and XSLT debugger can sometimes behave in surprising ways), and this means that constructs whose result would depend on order of execution (like variable assignment) are banned. This constraint is essential to give optimizers the chance to find execution strategies that can search vast databases in fractions of a second. Most XSLT users (like SQL users before them) have found that this declarative style of programming grows on you. You start to realize that it enables you to code at a higher level: you tell the system what results you want, rather than telling it how to go about constructing those results.

You might ask yourself at this point, Isn't a variable being updated when we write something like the following?

```
for $v in //video
let $x := xs:int($v/runtime) * xdt:dayTimeDuration("PT1M")
return concat($v/title, ": ",
             hours-from-duration($x), " hour(s) ",
             minutes-from-duration($x), " minutes")
```

(This query shows the running time of each video. It first converts the stored value from a string to an integer, then multiplies it by one minute (PT1M) to get the running time as a duration, so that it can extract the hours and minutes components of the duration. Try it.)

Here the variable `$x` has a different value each time around the XQuery for loop. This feels a bit like an update. Technically though, each time round the for loop you are creating a new variable with a new value, rather than assigning a new value to the old variable. What you cannot do is to accumulate a value as you go around the loop. Try doing this to see what happens:

```
let $totalDuration := 0
for $v in //video
let $totalDuration := $totalDuration + $v/runtime
return $totalDuration
```

The result is not a single number, but a sequence of numbers, one for each video. This example is actually declaring two separate variables that happen to have the same name. You are allowed to use the same variable name more than once, but this is probably not a good idea, because it will only get your readers confused. You can see more clearly what this query does if we rename one of the variables.

```
let $zero := 0
for $v in //video
let $totalDuration := $zero + $v/runtime
return $totalDuration
```

which is the same as this:

```
for $v in //video
return 0 + $v/runtime
```

Hopefully it is now clear why this returns a sequence of numbers rather than a single total. The correct way to get the total duration is to use the `sum` function:
`sum(//video/runtime).`

W is for Where

The XQuery `where` clause in a FLWOR expression performs a very similar function to the `WHERE` clause in a SQL `select` statement: it specifies a condition to filter the items we are interested in. The `where` clause in a FLWOR expression is optional, but if it appears it must only appear once, after all the `for` and `let` clauses. Here is an example that restates one of our earlier queries, but this time using a `where` clause:

```
for $genre in //genre/choice
for $video in //video
for $actorRefs in $video/actorRef
for $actor in //actor
where $video/genre = $genre
  and $actor/@id = $actorRefs
return concat($genre, ": ", $actor)
```

This style of coding is something that SQL users tend to be very comfortable with: first define all the tables you are interested in, then define a `WHERE` expression to define all the restriction conditions that select subsets of the rows in each table, and join conditions that show how the various tables are related.

Although many users seem to find that this style comes naturally, an alternative is to do the restriction in a predicate attached to one of the `for` clauses, like this:

```
for $genre in //genre/choice
for $video in //video[genre = $genre]
for $actorRefs in $video/actorRef
for $actor in //actor[@id = $actorRefs]
return concat($genre, ": ", $actor)
```

Perhaps there is a balance between the two; you will have to find the style that suits you best. With some XQuery processors one style or the other might perform better (and with Stylus Studio, you can easily create multiple XQuery scenarios that execute the same code but use different XQuery processors), but a decent optimizer is going to treat the two forms as equivalent.

Do remember that in a predicate, you select the item that you are testing relative to the context node, while in the `where` clause, you select it using a variable name. A bare name such as `genre` is actually selecting `./child::genre` – that is, it is selecting a child of the context node, which in this case is a `<video>` element. It is very common to use such expressions in predicates, and it is very uncommon to use them (except by mistake!) in the `where` clause. If you use a schema-aware processor like Saxon, then you might get an error message when you make this mistake; in other cases, it is likely that the condition

will not select anything. The `where` condition will therefore evaluate to false, and you will have to puzzle out why your result set is empty.

O is for Order By

If there is no `order by` clause in a FLWOR expression, then the order of the results is as if the `for` clauses defined a set of nested loops. This does not mean they actually have to be evaluated as nested loops, but the result has to be the same as if they were. That is an important difference from SQL, where the result order in the absence of any explicit sorting is undefined. In fact, XQuery defines an alternative mode of execution, unordered mode, which is similar to the SQL rules. You can select this in the query prolog, and the processor might even make it the default (this is most likely to happen with products that use XQuery to search a relational database). Some products (Stylus Studio and Saxon among them) give you exactly the same result whether or not you specify unordered mode – since the XQuery specification says that in unordered mode anything goes, that is perfectly acceptable.

Often however you want the query results in sorted order, and this can be achieved using the `order by` clause. Let's sort our videos in ascending order of year, and within that in decreasing order of the user rating:

```
for $x in //video
order by $x/year ascending, number($x/user-rating) descending
return $x/title
```

Note that we have not actually included the sort keys in the data that we are returning (which makes it a little difficult to verify that it is working properly; but it is something you might well want to do in practice). We have explicitly converted the user-rating to a number here to use numeric sorting: this makes sure that 10 is considered a higher rating than 2. This is not necessary if the query is schema-aware, because the XQuery processor then knows that user-rating is a numeric field.

Ordering gets a little complicated when there is more than one `for` clause in the FLWOR expression. Consider this example:

```
for $v in //video
for $a in //actor
where $v/actorRef = $a/@id
order by $a, $v/year
return concat($a, ":", $v/title)
```

To understand this we have to stop thinking about the two `for` clauses as representing a nested loop. We cannot compute all the result values and then sort them, because the result

does not contain all the data used for sorting (it orders the videos for each actor by year, but only shows their titles). In this case we could imagine implementing the order specification by rearranging the `for` clauses and doing a nested loop evaluation with a different order of nesting; but that doesn't work in the general case. For example, it wouldn't work if the `order by` clause changed to:

```
order by substring-after($a, ","),
        $v/year,
        substring-before($a, ",")
```

to sort first on the surname, then on the year, then on the first name (admittedly, nonsensical coding, but we show it only to illustrate that it is allowed).

The XQuery specification introduces a concept of tuples, borrowed from the relational model, and describes how the sort works in terms of creating a sequence of tuples containing one value for each of the variables, and then sorting these notional tuples.

R is for Return

Every XQuery FLWOR expression has a `return` clause, and it always comes last. It defines the items that are included in the result. What more can one say about it?

Usually the XQuery `return` clause generates a single item each time it is evaluated. In general, though, it can produce a sequence. For example, you can do this:

```
for $v in //video[genre="comedy"]
return //actor[@id = $v/actorRef]
```

which selects all the actors for each comedy video. However, the result is a little unsatisfactory, because we cannot tell which actors belong to which video. It is much more common here to construct an element wrapper around each result:

```
for $v in //video[genre="comedy"]
return
  <actors video="{ $v/title }">
    { //actor[@id = $v/actorRef] }
  </actors>
```

We have not discussed XQuery element and attribute constructors until now. But in practice, a FLWOR expression without element constructors can only produce flat lists of values or nodes, and that is not usually enough. We usually want to produce an XML document as the output of the query, and XML documents are not flat.

This means that very often, instead of doing purely relational joins that generate a flat output, we want to construct hierarchic output using a number of *nested* FLWOR expressions. Here is an example that (like the previous query) lists the videos for each actor, but with more structure this time:

```
for $v in //video[genre="comedy"]
return
  <actors video="{ $v/title }">
    {for $a in //actor[@id = $v/actorRef]
     return
      <actor>
        <firstname>{substring-after($a, ",")}</firstname>
        <lastname>{substring-before($a, ",")}</lastname>
      </actor>
    }
  </actors>
```

Here we really do have two nested XQuery loops. The two queries below are superficially similar, and in fact they return the same result:

```
for $i in 1 to 5
for $j in ("a", "b", "c")
return concat($j, $i)
```

and:

```
for $i in 1 to 5
return
  for $j in ("a", "b", "c")
  return concat($j, $i)
```

But now add an `order by` clause to both queries so they become:

```
for $i in 1 to 5
for $j in ("a", "b", "c")
order by $j, $i
return concat($j, $i)
```

and:

```
for $i in 1 to 5
return
  for $j in ("a", "b", "c")
  order by $j, $i
  return concat($j, $i )
```

The difference now becomes apparent. In the first case the result sequence is a1, a2, a3, ... b1, b2, b3,. In the second case it remains a1, b1, c1,... a2, b2, c2. The reason is that the first query is a single FLWOR expression (one `return` clause), and the `order by` clause affects the whole expression. The second query consists of two nested loops, and the `order by` clause can only influence the inner loop.

So, the `return` clause might seem like the least significant part of the FLWOR, but a misplaced `return` can make a big difference in the result. Consider always aligning the F, L, O, W, and R clauses of a single FLWOR expression underneath each other, and indenting any nested expressions, so that you can see what is going on. You can do this easily with the Stylus Studio XQuery Editor.

Other Parts of the XQuery FLWOR Expression

We have explored the five clauses of the FLWOR expression that give it its name. But there are a few details we have not touched on, partly because they are not used very often. They are summarized in this section.

Declaring XQuery Types

In the `for` and `let` clauses, you can (if you wish) declare the types of each variable. Here are some examples.

```
for $i as xs:integer in 1 to 5 return $i*2
```

```
for $v as element(video) in //video return $v/runtime
```

```
let $a as element(actor)* := //actor return string($a)
```

Declaring types can be useful as a way of asserting what you believe the results of the expressions are, and getting an error message (rather than garbage output) if you have made a mistake. It helps other people coming along later to understand what the code is doing, and to avoid introducing errors when they make changes.

Unlike types declared in other contexts such as function signatures (and unlike variables in XSLT 2.0), the types you declare must be exactly right. The system does not make any attempt to convert the actual value of the expression to the type you declare – for example it will not convert an integer to a double, or extract the string value of an attribute node.

If you declare the type as string but the expression delivers an attribute node, that is a fatal error.

XQuery Position Variables

If you have used XSLT and XPath, you have probably come across the `position()` function, which enables you to number the items in a sequence, or to test whether the current item is the first or the last. FLWOR expressions do not maintain an implicit context in this way. Instead, you can declare an auxiliary variable to hold the current position, like this:

```
for $v at $pos in //video
  where $pos mod 2 = 0
  return $v
```

This selects all the even-numbered videos – useful if you are arranging the data in a table. You can use `$pos` anywhere where you might use the primary variable `$v`. Its value ranges from 1 to the number of items in the `//video` sequence. If there are no `order by` clauses, then the position variables in each `for` clause follow a nested-loop model as you would expect. If there is an `order by` clause, the position values represent the position of the items before sorting (which is different from the rule in XSLT).

There are various keywords in the `order by` clause that give you finer control over how the sorting takes place. The most important is the `collation`: unfortunately, though, the way collations work is likely to be very product-dependent. The basic idea is that if you are sorting the index at the back of a book, or the names in a phone directory, then you need to apply rather more intelligent rules than simply sorting on the numeric Unicode code value of each character. Upper-case and lower-case variants of letters may need to be treated the same way, and accents on letters have some quite subtle rules in many languages. The working group defining XQuery settled on the simple rule that every collating sequence you might want has a name (specifically, a URI rather like a namespace URI), and it is up to each vendor to decide what collations to provide and how to name them.

Other things you can say in the order specification include defining whether empty values of the sort key (XQuery's equivalent of null values in SQL) should go at the start or end of the sequence, and whether the sort should be stable, in the sense that items with equal sort key values preserve their original order.

Multiple Assignments

One simple syntax note. Instead of writing

```
for $i in ("a", "b", "c")
for $j in 1 to 5
return concat($i, $j)
```

you can write:

```
for $i in ("a", "b", "c"),
    $j in 1 to 5
return concat($i, $j)
```

The meaning of both is the same. This same technique applies to `let` statements as well.

Grouping

If you are used to SQL, then you might have been wondering what the equivalent to its `DISTINCT` and `GROUP BY` keywords is in XQuery FLOWR expressions. Well, SQL does not have one.

You can, however, get a fair amount of mileage from the `distinct-values()` function. Here is a query that groups videos according to who directed them:

```
<movies>
  {for $d in distinct-values(//director) return
    <director name="{ $d }">
      { for $v in //video[director = $d] return
        <title>{ $v/title }</title>
      }
    </director>
  }
</movies>
```

This is not an ideal solution: apart from anything else, it depends heavily on the ability of the query processor to optimize the two nested loops to give good performance. But for the time being, this is all there is. This is an area where vendors are very likely to offer extensions to the language as defined by W3C.

Grouping was a notoriously weak point of XSLT 1.0, and the problem has been addressed with considerable success in the 2.0 version of the language. XQuery will likely follow suit.

Building an XQuery Using the Mapper

This section describes how to build a new XQuery using Stylus Studio's XQuery Mapper.

Watch it! You can view a video demonstration of this feature by clicking the television icon or by clicking this link: [watch the Introduction to the XQuery Mapper video](#).

You can learn more about other video demonstrations of the XQuery Mapper here: http://www.stylusstudio.com/learn_xquery.html#xquery_1.

This section covers the following topics:

- [Process Overview](#)
- [Data Sources](#)
- [Specifying a Target Structure](#)
- [Modifying the Target Structure](#)
- [Mapping Source and Target Document Nodes](#)
- [Simplifying the Mapper Canvas Display](#)
- [Exporting Mappings](#)
- [Searching Document Panes](#)
- [FLWOR Blocks](#)
- [Function Blocks](#)
- [IF Blocks](#)
- [Condition Blocks](#)
- [Predicate Blocks](#)
- [SQL Function Blocks](#)

Process Overview

The process of using the XQuery mapper to build a new XQuery consists of the following steps:

1. Create a new XQuery file in Stylus Studio (**File > New > XQuery File**).
2. Click the **Mapper** tab in the XQuery editor.
3. Add one or more data sources (documents or relational database tables, for example).
4. Specify a target structure.

5. Map data source nodes to target structure nodes. As part of this step, you can optionally define function, FLWOR (For each, Let, Where, Order by, Return), If, and condition blocks to perform actions on source document nodes and map the return value to the target structure node.

Stylus Studio uses the information expressed on the **Mapper** tab to compose an XQuery that returns as its result an XML document that conforms to the structure represented by the target structure you specify.

Each of these steps is described in greater detail in the following sections.

Working with Existing XQuery

You can, of course, open an existing XQuery in Stylus Studio. When you do, the **XQuery Source** page displays the XML used to compose the XQuery, and the **Mapper** tab displays the source documents, target structure, and source-target mappings that can be inferred from the source XQuery file. All of the procedures described in this section can be performed on new or existing XQuery files.

Saving the Mapping

You can save the XQuery mapping – source and target document trees, as well as the contents of the Mapper canvas – as an image. See [“Exporting Mappings”](#) on page 832.

Data Sources

The role of a data source is to provide Stylus Studio with a structure that it can use to compose the XQuery based on how you map individual source objects (XML elements and attributes, or table rows, for example) to nodes in the target structure. Stylus Studio infers the structure from the data source you specify and displays this structure on the **Add Source Document** pane of the **Mapper** tab.

In Stylus Studio, a data source can be one or more of the following:

- XML document
- XML Schema (XSD)
- Document type definition (DTD)
- Relational database table
- Microsoft Office Open XML documents
- OpenDocument Format documents

- Zip files

This section covers the following topics:

- [Choosing a Data Source](#)
- [Source Documents and XML Instances](#)
- [How to Add a Source Document](#)
- [How to Remove a Source Document](#)
- [How Source Documents are Displayed](#)

For information on using a relational database table as a source for XQuery mapper, see [“Working with Relational Data Sources”](#) on page 850. For information on using Microsoft Office Open XML, OpenDocument Format, and .zip files as data sources, see [“Working with Zip Archive Format Files as Data Sources”](#) on page 862.

Choosing a Data Source

You can use one or more data sources to build an XQuery in Stylus Studio. You might want to select multiple data sources if you need their elements or attributes to fully describe the target structure or the desired XQuery result content, for example.

If you choose an XSD or DTD document, you must also choose an XML instance document to associate with it. Stylus Studio uses the instance document associated with a XSD or DTD source document to generate the XPath `doc()` function in the finished XQuery code. This document is also used to preview XQuery results.

See [Source Documents and XML Instances](#) to learn more about how Stylus Studio treats source documents. See [Creating an XQuery Scenario](#) to learn more about XQuery scenarios.

Source Documents and XML Instances

As described previously, Stylus Studio uses the source document you specify to infer a structure you can use to create mappings to the target structure. In addition to the document structure, Stylus Studio needs document content information in order to compose a complete XQuery. You provide this information by associating a XML instance to each source document you specify.

Source documents can have one of three associations, each of which has implications for the XPath expressions written by Stylus Studio when it composes the XQuery code. A source document can be associated with

Working with XQuery in Stylus Studio

- Itself. That is, the document represented by structure displayed on the **Mapper** tab and the XML instance are one in the same. In this situation, Stylus Studio generates the doc() function in the XQuery code. For example:

```
for $book in doc("file://c:\Program Files\Stylus Studio\examples\simpleMappings\catalog.xml")/books/book
```

- The XML document specified in the optional XQuery scenario. Only one source document can be associated with the XQuery scenario. In this situation, Stylus Studio does not generate the doc() function in the XQuery code. For example:

```
for $book in /books/book
```

The doc() function is not necessary because Stylus Studio uses the XQuery input document specified in the **Scenario Properties** dialog box.

By default, Stylus Studio uses the first *XML document* you add to the XQuery mapper as the source XML for the XQuery scenario, as shown here:

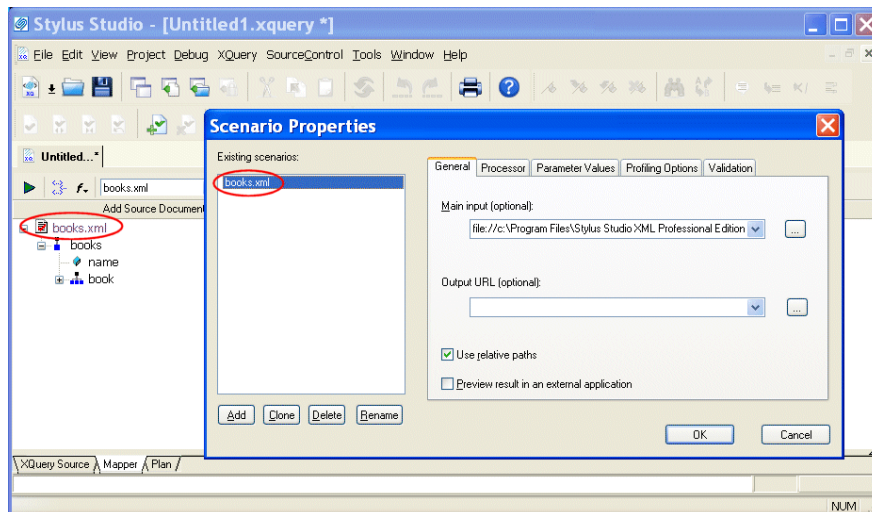

Figure 331. Default Source Document

The document specified in the **Source XML URL** field on the **Scenario Properties** dialog box is the document used to preview XQuery results. You can select this association for another XML document if you choose, but only one source document may have this association.

Note

Creating a scenario for an XQuery is optional. See [Creating an XQuery Scenario](#).

- Some other XML instance. A XSD or DTD document used as an XQuery source document must always be associated with an XML instance. In this situation, Stylus Studio generates the doc() function in the XQuery code.

Source icons

Stylus Studio uses different icons to indicate how a source is associated with the other sources used to compose the XQuery.

Table 103. Source Document Icons

<i>Icon</i>	<i>Meaning</i>
	The source document is associated with itself. This is the default for most XML documents (and XML documents only).
	The source document is associated with the XML document specified in the XQuery scenario. This is the case with the first XML document you add to XQuery mapper, but you can change this association manually if you choose. See How to Change a Source Document Association .
	The source document is associated with a separate XML document instance. XSD and DTD source documents are always associated with an XML instance.
	The source is a relational database table. A relational data source can only be associated with itself.

How to Add a Source Document

This procedure describes how to add an XML document, an XML Schema, or a DTD as a data source. To learn how to add a relational database table as a data source, see [“Working with Relational Data Sources” on page 850](#).

- ◆ **To add an XQuery source document to XQuery mapper:**
 1. Click the **Mapper** tab if necessary.
 2. Click the **Add Source Document** button at the top left of the **Mapper** tab. The **Open** dialog box appears.
 3. Select the document you want to use as the source document for building the XQuery.

4. Click **Open**.

If you selected an XML document in [Step 3](#), the document appears in the source document pane of the **Mapper** tab. Go to [Step 5](#).

If you selected an XSD or DTD document, Stylus Studio displays the **Choose Root Element** dialog box.

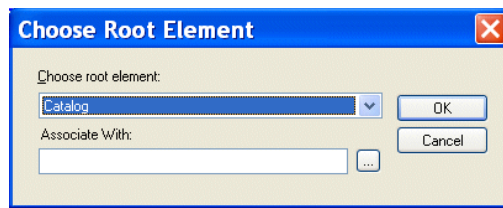

Figure 332. Choose Root Element Dialog Box

You use this dialog box to associate the XSD or DTD with an XML instance.

Note

The **Associate With** field appears only when you add a second document to the XQuery mapper source and that document is an XSD or DTD. You use it to specify the XML instance that you want to associate with the XSD or DTD. This field does not appear if the XSD or DTD is the first source document you add to the XQuery mapper – Stylus Studio uses the XML Source document specified in the **Scenario Properties** dialog box as the XML instance in this case.

- a. Select the element from the XSD or DTD document that you want to use as the root element. The **Choose root element** drop-down list displays elements defined in the document you selected in [Step 3](#).
 - b. Use the **Browse** () button to specify the XML instance to which you want to map the root element you have selected. The root element of the XML document you select must be the same as the element you selected as the root element from the XSD or DTD document.
 - c. Click **OK**.
The document appears in the source document pane of the **Mapper** tab. Go to [Step 5](#).
5. To add another source document, return to [Step 2](#).

How to Change a Source Document Association

◆ **To change a source document association:**

1. Right click the source document whose association you want to change.
The source document shortcut menu appears.
2. Click **Associate With**, and then select the document you want to associate with the source document.

How to Remove a Source Document

Note A source document cannot be removed from XQuery mapper if it is mapped to the target structure. See [Removing Source-Target Map](#).

◆ **To remove a source document from XQuery:**

1. Remove any maps from the source document to the target schema. (See [Removing Source-Target Map](#) if you need help with this step.)
2. Right click on the source document.
The source document shortcut menu appears.
3. Select **Remove Schema**.

How Source Documents are Displayed

A source document is represented using a page icon, and its name is displayed using a different color to help distinguish it from element and attribute names. The page icon is modified based on the source document's association with other documents. See [Source Documents and XML Instances](#) for more information on this topic.

Working with XQuery in Stylus Studio

By default, only the file name itself is displayed; if you want, you can display the document's full path by selecting **Show Full Path** on the document's shortcut menu. (Right-click on the document name to display the shortcut menu.)

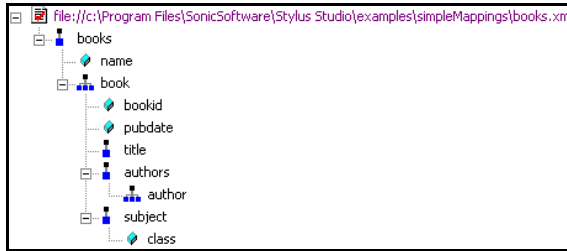

Figure 333. Source Document Display

Source documents are displayed using the tree view; you can use your keyboard's *, +, and - number pad keys to expand and collapse selected documents.

Document structure symbols

Stylus Studio uses the following symbols to represent nodes in both source and target document structures:

Table 104. Document Structure Symbols

Symbol	Meaning
	Repeating element
	Element
	Attribute

See [Source icons](#) to learn about the different ways source document icons are depicted.

Tip If a node is required by the XML Schema or DTD associated with the target document, a red check appears over the node symbol.

Getting source document details

If you want details about the document that are not available in tree view, you can open the document by selecting **Open** from the document's shortcut menu. When you open a document this way, Stylus Studio displays it in its own editor (the XML editor if it is an XML document, for example).

Specifying a Target Structure

There are two ways to specify an XQuery target structure:

- You can select an existing document from which Stylus Studio infers a structure and, optionally, modify the structure. Existing nodes in a target structure are displayed in blue. Nodes that you add are displayed in red. If a node is required by the associated XML Schema or DTD, a red check appears over the node symbol.
- You can build a structure from scratch, starting with the root element and defining other elements and attributes as needed. Nodes for target structures you define are displayed in red.

This section covers the following topics:

- [Using an Existing Document](#)
- [Building a Target Structure](#)

See [Modifying the Target Structure](#) to learn about the types of changes you can make to a target structure.

Using an Existing Document

◆ **To use an existing document to provide the XQuery target structure:**

1. Click the **Mapper** tab if necessary.
2. Click the **Set Target Document** button at the top left of the **Mapper** tab.
The **Open** dialog box appears.
3. Select the document you want to use to provide the target structure for defining the XQuery.
4. Click **Open**.
The structure of the document you select appears in the target document pane of the **Mapper** tab.

Building a Target Structure

To build a target structure from scratch, you first create a root element, and then define child elements and attributes as needed.

How to create a root element

◆ **To create a root element:**

1. Click the **Mapper** tab if necessary.
2. Right click the area underneath the **Set Target Document** button.
The target document shortcut menu appears.
3. Select **Create Root Element**.
The **Name** dialog box appears.

Figure 334. Name Dialog Box

4. Type a name for the root element and click **OK**.
The root element you specified appears in the target document pane of the **Mapper** tab.

Note

You can create elements and attributes in a new or existing target structure.

How to create elements and attributes

◆ **To create elements and attributes:**

1. Click the **Mapper** tab if necessary.
2. Select the attribute or element to which you want to add a child element or attribute.
If you have just created a root element, select the root element.
3. Right click the area underneath the **Set Target Document** button.
The target document shortcut menu appears.
4. Choose one of the following:
 - **Add Attribute**
 - **Add Child Element**
 - **Insert Element After** (This choice is not applicable to the root element; it creates the element as a sibling of the selected element.)

The **Name** dialog box appears.

Figure 335. Name Dialog Box

5. Type a name for the node and click **OK**.
The node you specified is added to the target structure in the **Mapper** tab.

Modifying the Target Structure

This section describes the techniques you can use to modify the structure and content of an XQuery mapper target structure. It covers the following topics:

- [Adding a Node](#)
- [Removing a Node](#)
- [Setting a Text Value](#)

Adding a Node

See [How to create elements and attributes](#).

Removing a Node

Note Before you can remove a node, you must delete any links to that node. See [Removing Source-Target Map](#).

◆ **To remove a node from the target structure:**

1. Remove any links to the node you want to remove from the target structure. See [Removing Source-Target Map](#) if you need help with this step.
2. Select the node and press the Delete key.
Alternative: Right-click the node and select **Remove Node** from the shortcut menu.

Setting a Text Value

You can set text values for target structure elements and attributes. You might want to do this if you are composing an XQuery with an element or attribute that requires a fixed value, instead of using a value gathered from an input XML document.

Here is the XQuery code Stylus Studio generates for the `Title` element when a text value is specified for it:

```
<Book>
  <Title>Confederacy of Dunces</Title>
</Book>
```

Stylus Studio displays a red letter **T** for nodes for which you define a text value: `Title` **T**.

◆ **To set a text value for a target structure node:**

1. Right-click the node for which you want to set the text value.
The shortcut menu appears.
2. Select **Set Text Value** from the shortcut menu.
The **Value** dialog box appears.

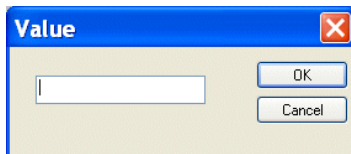

Figure 336. Value Dialog Box

3. Type the string you want to use as the text value and click **OK**.

Mapping Source and Target Document Nodes

You map a source document node to a target structure node using drag and drop to create a link between the two nodes. Stylus Studio composes XQuery code based on these maps.

This section covers the following topics:

- [Preserving Mapper Layout](#)
- [Left and Right Mouse Buttons Explained](#)
- [How to Map Nodes](#)
- [Link Lines Explained](#)

- [Removing Source-Target Map](#)

Preserving Mapper Layout

As you add function blocks to the XQuery mapper, Stylus Studio places them in the center of the mapper canvas. You can change the default placement of function blocks by dragging and dropping them where you like. Stylus Studio preserves the placement you select within and across sessions (as you toggle between the mapper and the **XQuery Source** tab, for example).

As you use the splitter in the XQuery mapper to widen the source and target document panes, the size of the mapper canvas is reduced. The **Fit in Mapper Canvas** button () , located at the top of the XQuery mapper, redraws the diagram in whatever space is currently available to the mapper canvas. This feature is also available from the mapper short-cut menu (right-click anywhere on the mapper canvas to display the short-cut menu).

Tip You can also show links for visible nodes, or links for just the node you select. See [Simplifying the Mapper Canvas Display](#).

Left and Right Mouse Buttons Explained

You can use either the left or the right mouse button to perform the drag and drop operation used to create source-target mappings in XQuery.

If you use the left mouse button to perform the drag operation, the link always maps the source node to the target node, one-to-one, without making any changes to the target structure.

If you use the right mouse button, Stylus Studio displays a shortcut menu that provides you with alternatives for modifying the target structure.

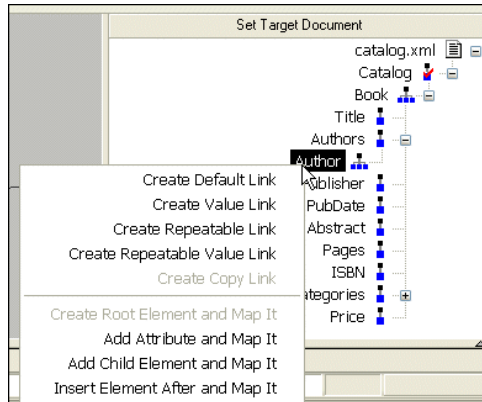

Figure 337. Linking Using the Right Mouse Button Displays a Shortcut Menu

Using this menu, you can easily perform many operations. For example, you can

- Map a source document node to an existing target structure node – this menu choice, **Map to This Node**, is the same as creating the link using the left mouse button.
- Add a source document node (element or attribute) as an attribute of the target structure node you select and map the two nodes.
- Add a source document node as a child element of the target structure node you select and map the two nodes.
- Add a source document node as a sibling of the target structure node you select and map the two nodes.
- Copy the entire source document node – its structure and its content – to the target structure and map it.

How to Map Nodes

◆ **To map nodes:**

1. Using either the left or right mouse button, drag the source document element or attribute to the appropriate node on the target structure.
2. When the pointer is on the appropriate target element, release the mouse button to complete the link.

Link Lines Explained

Stylus Studio draws lines for the maps you create from source document nodes to target structure nodes. Different line styles are used to convey information about the XQuery represented by the node mapping. There are three line styles:

- Thin
- Dashed
- Thick

The sample files used to illustrate these styles are `books.xml` and `catalog.xml`, from the Stylus Studio `examples\simpleMappings` directory.

Thin line

A thin line indicates that the XQuery code generated by Stylus Studio copies content from the source node to the target node. Such a line is created when you map one element or attribute to another using the left mouse button, or any of the following choices on the map shortcut menu:

- **Create Root Element and Map It**
- **Add Attribute and Map It**
- **Add Child Element and Map It**
- **Insert Element After and Map It**

In addition, the structure required to navigate to the node is also generated if it does not already exist in the XQuery. For example, consider the map between the `title` element in `books.xml` and the `Title` element in `catalog.xml`:

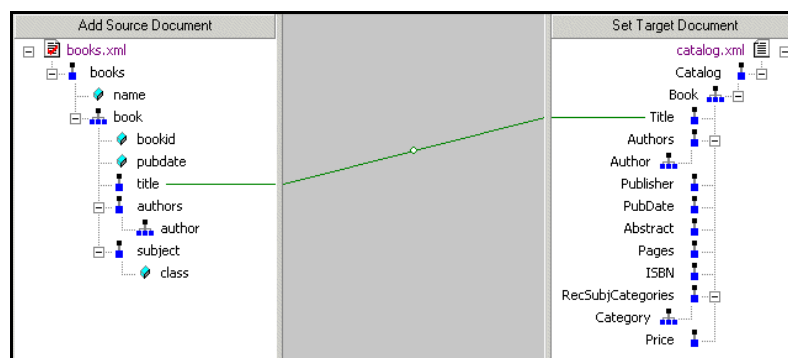

Figure 338. Thin Lines in XQuery Mapper

Working with XQuery in Stylus Studio

This map results in Stylus Studio composing the following XQuery code:

```
<Catalog>
  <Book>
    <Title>
      {/books/book/title/text()}
    </Title>
  </Book>
</Catalog>
```

The content is expressed as `{/books/book/title/text()}`, and this statement is preceded by the structure needed to locate the `title` element content.

Dashed line

A dashed line indicates that only structure code is being generated. Such a line is created when you use a FLWOR or IF block. For example, consider the map between the `book` and `Book` repeating elements:

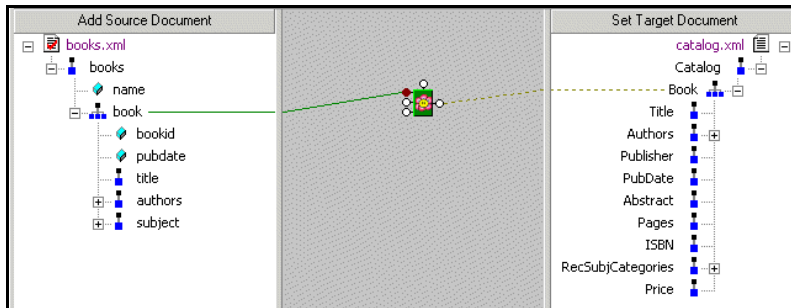

Figure 339. Dashed Lines in XQuery Mapper

A map involving a FLWOR block results in the following code:

```
<Catalog>
  {
    for $book in /books/book
    return
      <Book>
        <Title/>
      </Book>
  }
</Catalog>
```

Notice that the FOR loop returns only structure (shown in italics), not content. To add content, we could also map the `title` element to the `Title` element, which results in the following:

```
<Catalog>
  {
    for $book in /books/book
    return
      <Book>
        <Title>
          {$book/title/text()}
        </Title>
      </Book>
  }
</Catalog>
```

Of course, the FLWOR block can be used to define much more complex expressions, involving maps from source document nodes to its WHERE and ORDER BY ports, for example.

Thick line

A thick line indicates that the XQuery code generated by Stylus Studio replicates the complete structure and content of the source document node in the target. Such a map is created when you use the **Copy Node** choice on the link shortcut menu. Consider the following map – the `bookid` attribute on the source was copied to the target as a child of the `Book` repeating element:

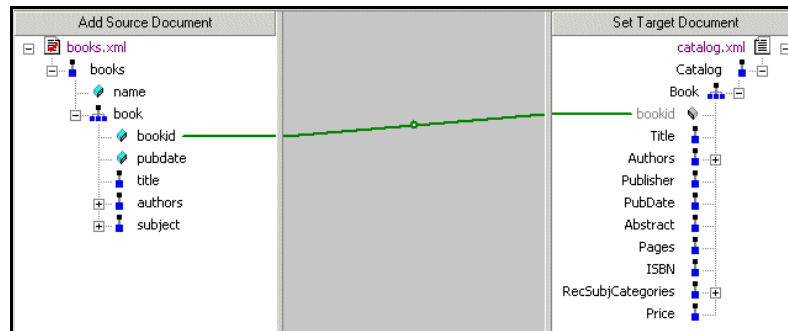

Figure 340. Thick Lines in XQuery Mapper

Working with XQuery in Stylus Studio

For this type of map, Stylus Studio creates the XQuery code required to duplicate the source structure and content in the target, as shown in the following sample:

```
<Catalog>
  <Book>
    {/books/book/@bookid}</Book>
</Catalog>
```

Notice that the `bookid` attribute is displayed in gray in the target structure pane. This indicates that you cannot edit it.

Removing Source-Target Map

◆ **To remove a map from a source document node to a target element node:**

1. Select the line that represents the map you want to delete.

Note Select the portion of the line that is drawn on the XQuery mapper canvas.

2. Press the **Delete** key.

Alternative: Select **Delete** from the line shortcut menu (right click on the line to display the shortcut menu).

Simplifying the Mapper Canvas Display

By default, the XQuery Mapper displays all links between source and target document nodes, regardless of whether or not the node associated with a link is currently visible in the **Source Document** or **Target Document** pane. Further, as your XQuery code becomes more complex, the mapper canvas can become dense with graphical representations of the functions defined in the code and the links that represent them. Consider this example of

XML-Q4.xquery, one of the sample XQuery files in the Examples project installed with Stylus Studio.

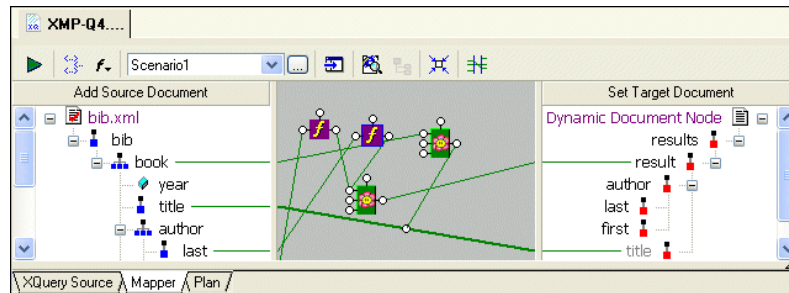

Figure 341. Mapper Shows Links to All Nodes, Visible or Not

You can hide links for nodes that are not currently visible in the **Source Document** or **Target Document** pane by clicking the **Hide Links for Nodes that are not Visible** button, as shown in [Figure 342](#):

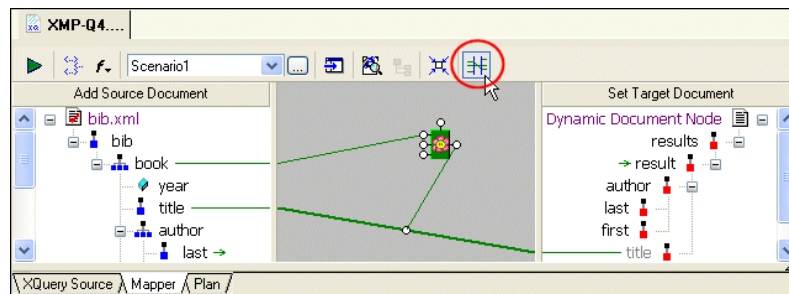

Figure 342. Simply the Mapper by Hiding Links

When you use this feature, Stylus Studio displays

- Links in the Mapper canvas only if both nodes are currently visible in the document panes

Working with XQuery in Stylus Studio

- Green arrows (like the ones shown in [Figure 343](#)) in the document panes if only one of two linked nodes is currently visible.

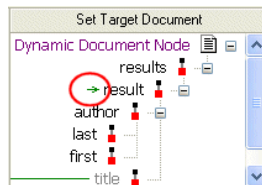

Figure 343. Arrows Identify Partially Available Links

Other Mapper Display Features

In addition to displaying links for only those nodes that are visible in both document panes, you can use the document node shortcut menu (right-click on a node in a document pane) to

- Show links to a specific node
- Hide links to a specific node
- Show/hide all links

Exporting Mappings

You can export a mapping – source and target document trees and Mapper canvas contents – as an image file. The default image format is JPEG (.jpg), but you can choose from other popular image file formats such as .bmp and .tiff.

The exported image reflects the document trees at the time you export the image – if you have collapsed a node in Stylus Studio, for example, that node is also collapsed in the exported image. However, the exported image includes the entire document tree and Mapper canvas, not just what is currently visible on the **Mapper** tab.

By default, all source-target document links are displayed. However, if you have chosen to [hide or show links](#) for only certain nodes, the exported image reflects that choice and displays only the links for the nodes as you have specified. See [“Simplifying the Mapper Canvas Display”](#) on page 830 for more information on hiding and showing links.

◆ **To export an XQuery mapping:**

1. Optionally, hide links for any nodes in the source or target documents that you do not want to appear in the exported image.
2. Select **XQuery > Export Mapping as Image** from the Stylus Studio menu. Stylus Studio displays the **Save As** dialog box.
3. Specify a URL for the file.
4. Optionally, change the image type. (The default is JPEG; .bmp and .tiff are also available.)
5. Click **Save**.

Searching Document Panes

You can search document panes using the **Find** dialog box.

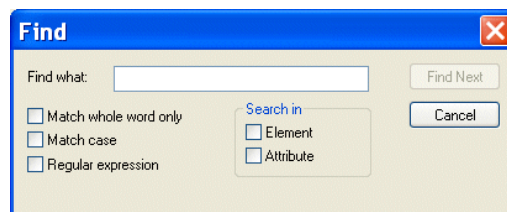

Figure 344. You Can Search Document Panes

You can restrict your search to elements and/or attributes, and you can even search using regular expressions to define your match pattern.

◆ **To display the Find dialog box:**

1. Right-click in the document pane.
2. Select **Find** from the shortcut menu.

FLWOR Blocks

This section describes how to work with FLWOR blocks in the XQuery **Mapper** tab. It covers the following topics:

- [Parts of a FLWOR Block](#)
- [Creating a FLWOR Block](#)

Parts of a FLWOR Block

FLWOR blocks are drawn as a green block with an illustration of a flower at its center, and five connectors, called *ports*, placed along the block's border:

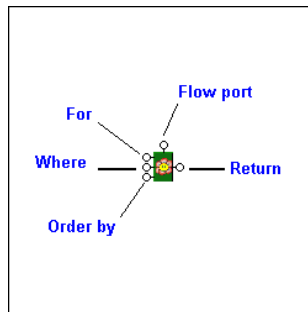

Figure 345. FLWOR Block

For, Order by, and Return ports

You define a FLWOR statement's **For** and **Order by** clauses by mapping source document elements and attributes to them, as appropriate. For example, if you wanted your XQuery to return a list of books ordered by publication date, you would map the book repeating element in `books.xml` to the FLWOR block's **For** port, and the **Return** port to the Book repeating element in `catalog.xml`. (As an alternative, you could map the two repeating elements directly, and Stylus Studio would create the FLWOR block and this mapping for you automatically, as described in [Creating a FLWOR Block](#)). Next, you would map the source document `pubdate` attribute to the **Order by** port. For a FLWOR block defined in this way, Stylus Studio generates the following XQuery:

```
<Catalog>
  {
    for $book in /books/book
    order by $book/@pubdate
    return
    <Book/>
  }
</Catalog>
```

Where port

The input for the **Where** port must be the output port of another block, such as a condition, IF, or function block. Imagine you have two source documents – you can create an Equal condition block, and specify that the content of an element in one source document must match the content of an element in the other source document, and map the return value

of this condition to the **Where** port on the FLWOR block. Creating an Equal condition that specifies that the `bookid` attribute must be equal to the `title` element results in Stylus Studio generating the following XQuery code, for example:

```
<Catalog>
  {
    for $book in /books/book
    where $book/@bookid = $book/title
    order by $book/@pubdate
    return
    <Book/>
  }
</Catalog>
```

See [IF Blocks](#) and [Function Blocks](#) for information on using other types of blocks in XQuery mapper.

Flow port

The **Flow** port, which is also present on IF and function blocks, allows you to link the result from other FLWOR, IF, and function blocks to define a conditional execution order for your XQuery expressions. You might decide you want a particular **For** each statement executed only after performing a certain function, for example. Inputs for the **Flow** port include the **Return** port of IF, function, and other FLWOR blocks.

Creating a FLWOR Block

You can create FLWOR blocks in the XQuery **Mapper** tab in one of two ways:

- Right-click on the mapper canvas and select **New | FLWOR Block** from the shortcut menu.
- Map one repeating element to another – Stylus Studio automatically creates a FLWOR block, mapping the source document node to the **For** port, and the **Return** port to the target structure node. Consider this code, which Stylus Studio generated after mapping the `book` repeating element in `books.xml` to the `Book` repeating element in `catalog.xml`:

```
<Catalog>
  {
    for $book in /books/book
    return
    <Book/>
  }
</Catalog>
```

Function Blocks

Stylus Studio supports standard functions defined by the W3C and any user-defined functions you might have created. This section describes how to work with function blocks in Stylus Studio and covers the following topics:

- [Standard Function Block Types](#)
- [Creating a Function Block](#)
- [Parts of a Function Block](#)
- [User-Defined Functions](#)
- [concat Function Blocks](#)

See [Using Web Services in XQuery on page 921](#) to learn about the `wscall` function.

Standard Function Block Types

Stylus Studio provides graphic support for the following types of XQuery functions:

- anyURI
- Accessor
- Aggregate
- Boolean
- Context
- DataDirect XQuery
- Date/time, duration
- Error
- Node
- Numeric values
- QName
- Sequence
- Sequence generator
- Special constructor
- String
- Trace

If a standard function does not provide the functionality you need, create a user-defined function. See [User-Defined Functions](#).

Creating a Function Block

The procedure for creating standard and user-defined function blocks varies slightly:

◆ To create a standard function block:

1. Right-click on the mapper canvas.
2. Select **New > Function Block** from the shortcut menu. Available functions are displayed in submenu categories.

◆ To create a user-defined function block:

1. Right-click on the mapper canvas.
2. Select **New > User Functions** from the shortcut menu.

Any user-defined functions defined in the XQuery source are displayed in a sublist. See [User-Defined Functions](#) to learn more about creating user-defined functions in Stylus Studio.

Parts of a Function Block

Function blocks are drawn as a purple block with an italic “f” at its center, and connectors, called *ports*, placed along the block’s border. Input ports (none or more based on the function), the **Flow** port at the top, and the **Return** port on the right:

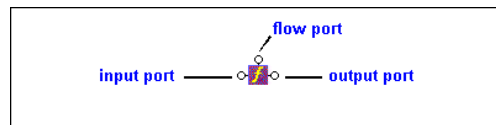

Figure 346. Function Block

Input ports

Input ports are on the left side of the function block. The number and definition of input ports varies from function to function. To specify a value for an input port, drag a source document element or attribute to the port and release it.

Flow port

Flow ports, on the top of function blocks, are the same for FLWOR, function, and IF blocks. See [Flow port](#).

Return port

The **Return** port is on the right side of the function block. You use the **Return** port to map the function result directly to a target structure element or attribute, or to a FLWOR, IF, condition, or another function block.

User-Defined Functions

You can declare your own functions in XQuery. Such functions are referred to as user-defined functions. For more information, see [User-Defined Functions on page 844](#).

concat Function Blocks

There are three types of concatenation (concat) functions for strings:

- `concat() as string` allows you to specify a literal value that you might wish to concatenate to some other value in your XQuery.

Figure 347. concat() as string

- `concat($op1 as string?) as string` allows you to specify a variable that you might wish to concatenate to some other value.

Figure 348. concatn(\$op1 as string?)

- `concat($op1 as string?, $op2 as string?, ...)` as string allows you to concatenate two or more variables.

Figure 349. concat(\$op1 as string?, \$op2 as string?, ...)

Note that only the first two input ports are associated with variables (`$op1 as string?` and `$op2 as string?`). When you map a value to the third input port (`...`), Stylus Studio automatically adds a fourth input port to allow you concatenate a fourth value. This behavior is repeated for each additional string you define.

IF Blocks

IF blocks have a single input port, labeled **condition**; a **Flow** port; and two result ports: **if then**, and **if else**.

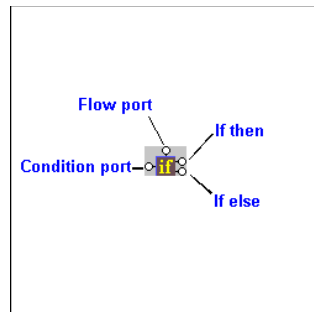

Figure 350. IF Block

You use IF blocks to compose `if then, else` XQuery expressions, such as the following:

```
<Book>
{
  if( $book/title ) then
    <Title/>
  else
    <ISBN/>
}
</Book>
```

This expression, for example, was composed by mapping

- The `title` element in the source document to the IF block's input port.
- The **if then** result port to the `Title` element in the target structure.
- The **if else** result port to the `ISBN` element in the target structure.

IF blocks create a structure if the `if then` or `if else` branches are true. These ports can be connected to the target schema; otherwise they can be connected to **Flow** ports of FLWOR, function, and other IF blocks.

Condition Blocks

The Stylus Studio XQuery mapper allows you to graphically define the following types of conditions:

- Equal (=)
- Less than (<)

- Greater than (>)
- Less than or equal to (<=)
- Greater than or equal to (>=)
- and (&)
- or (||)

All condition blocks have two input ports and a single **Return** port, as shown in this example of a greater than block.

Figure 351. Greater Than Block

You can map the **Return** port to a target structure element or attribute, or to the input port on a FLWOR, function, IF, or another condition block.

Predicate Blocks

A *predicate* allows you to filter data returned from an XQuery. For example, in `books.xml`, you might want to return only those books whose `bookid` attribute was within a specified range of values. In Stylus Studio, you can display (and create) predicates as predicate blocks in XQuery Mapper.

A predicate block in XQuery Mapper is rendered as a pair of binoculars. It has two input ports – **Context** (shown as data in the predicate block’s tool tip) and **Expression** – and a single **Return** port, as shown in this example of a greater than block.

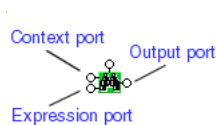

Figure 352. Predicate Block

Enabling Predicate Blocks

You can create predicates in the XQuery source at any time, but if you want them displayed in the Mapper canvas and/or you want to be able to create them graphically, you need to first enable them.

◆ **To enable predicate blocks:**

1. Select **Tools > Options** from the Stylus Studio menu.
2. Navigate to **Module Settings > XQuery > Mapper**.
3. Select the **Display predicates in XPath expressions in the canvas** option.
Predicates will be displayed in the next XQuery file you open in Stylus Studio.

Creating a Predicate Block

◆ **To create a predicate block:**

1. Ensure that predicates have been enabled in Stylus Studio. See [“Enabling Predicate Blocks”](#) on page 840 if you need help with this step.
2. Open an XQuery file.
3. Click the Mapper tab.
4. Right-click the Mapper canvas.
5. Select **Conditional Block > XPath predicate**.

Example

Following is a simple example that selects all books books.xml whose bookid attribute equals 2. This example uses the books.xml and catalog.xml files in the simpleMappings folder in the examples project.

1. Ensure that predicates have been enabled in Stylus Studio. See [“Enabling Predicate Blocks”](#) on page 840 if you need help with this step.
2. Open an XQuery file.
3. Click the Mapper tab.
4. Drag and drop books.xml to the **Add Source Document** pane, and drag and drop catalog.xml to the **Set Target Document** pane.
5. Drag title to Title.
6. Right-click the Mapper canvas and select **Conditional Block > XPath predicate**.
The predicate block appears on the Mapper canvas.

7. Since we want to look for all book elements, drag book to the predicate block's **Context** port.
Next, we use the conditional block to create predicate expression (that is, "only those book elements whose bookid attribute equals 2").
8. Right-click the Mapper canvas and select **Conditional Block > =**.
The equal block appears on the Mapper canvas.
9. Drag bookid to the first input port on the equal block.
10. Double-click the second port on the equal block and specify 2 for the value.
11. Drag the output port on the equal block to the expression port on the predicate block.
12. Finally, drag the output port on the predicate block to the control port on the link connecting title to Title.

At this point, your diagram should look something like this.

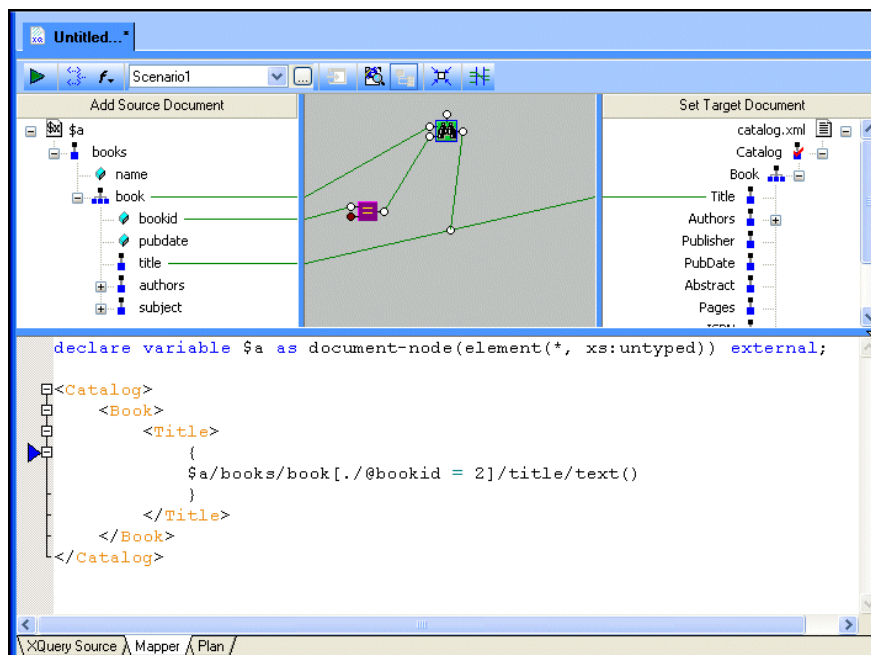

Figure 353. Predicate Block Defined in XQuery Mapper

As you can see, Stylus Studio created the predicate, `[./@bookid = 2]`, as part of the XPath expression used to query `books.xml`. (Note that we defined the document using the variable `$a` to simplify the XPath expression.)

13. Preview the XQuery by clicking the **Preview Result** button ().
The result appears in the **Preview** window:

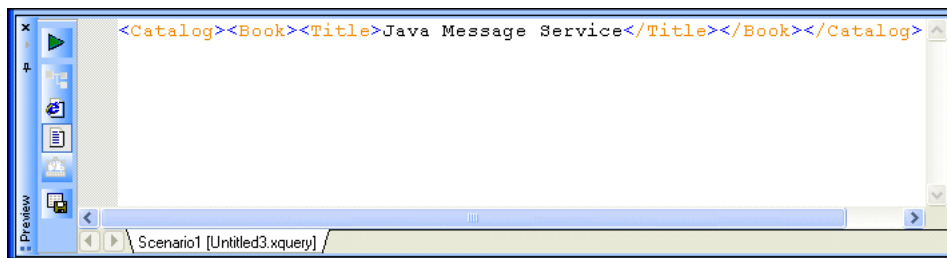

Figure 354. Predicate Result

SQL Function Blocks

A *SQL function block* is used to represent one of three DataDirect XQuery built-in functions that can be used to update relational data bases. Supported SQL statements and the SQL function blocks used to represent them are shown in the following table.

Table 105. SQL Block Symbols

<i>SQL Statement</i>	<i>SQL Block Symbol</i>
INSERT	
UPDATE	
DELETE	

For more information about using SQL blocks to create XQuery code, see [“Updating Relational Databases”](#) on page 866.

User-Defined Functions

A *user-defined function* is an XQuery function that you define. Consider the following example, which illustrates the `total-price` user-defined function:

```
declare function total-price( $i as element) as xs:decimal
{
  let $subtotals := for $s in $i return $s/quantity * $s/USPrice
  return sum( $subtotals )
};
```

The `total-price` user-defined function takes an inventory element as its argument and returns a sum reflecting the dollar value of that inventory (quantity * price). Here is an example of how it might be used (the user-defined function is shown in italics):

```
<Catalog>
{
  for $book in /books/book
  return
  <Book>
    <Price>
      {total-price($book/@bookid)}
    </Price>
  </Book>
}
</Catalog>
```

When you create a user-defined function, Stylus Studio adds it to the **New > User Functions** shortcut menu available when you right-click the mapper canvas.

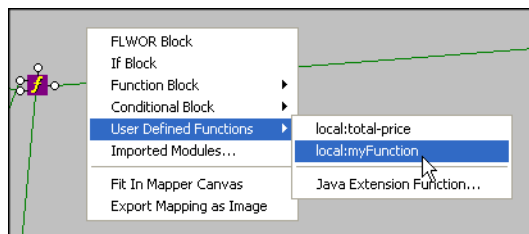

Figure 355. User-Defined Functions

This makes it easy to reuse a user-defined function on the **Mapper** tab once it has been defined in the XQuery source. See [“Building an XQuery Using the Mapper”](#) on page 813 for more information.

Another way to use user-defined functions is to include them in a library module. You can then import this library module into other XQuery instead of rewriting the user-defined

function each time you need it. See [“Working with XQuery Library Modules”](#) on page 882

Creating a User-Defined Function

You can create a user-defined function by typing its definition in the **XQuery Source** tab, but it can be easier to have Stylus Studio create a user-defined function for you. You do this by selecting existing code and *refactoring* that code as a user-defined function. Any complete block of code can be used for refactoring. Examples include XML fragments and FLWOR expressions.

When you create a user-defined function using the refactoring feature, Stylus Studio

- Creates a function declaration for the newly created user-defined function
- Replaces the code you selected with a function call to the user-defined function

◆ **To create a user-defined function:**

1. In the **XQuery Source** tab or the Text pane of the XQuery **Mapper** tab, select the fragment you want to use to create your user-defined function.

Working with XQuery in Stylus Studio

Consider the following example, which uses the `createFullOrder.xquery` that is part of the `pipeline` example project installed with Stylus Studio.

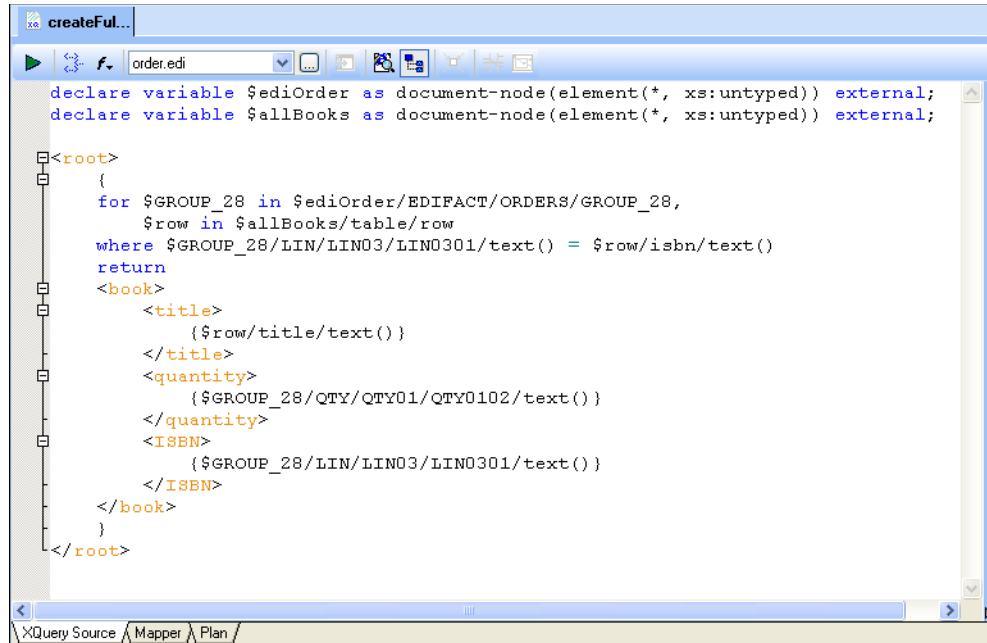

```
declare variable $ediOrder as document-node(element(*, xs:untyped)) external;
declare variable $allBooks as document-node(element(*, xs:untyped)) external;

<root>
{
  for $GROUP_28 in $ediOrder/EDIFACT/ORDERS/GROUP_28,
   $row in $allBooks/table/row
  where $GROUP_28/LIN/LIN03/LIN0301/text() = $row/isbn/text()
  return
  <book>
    <title>
      { $row/title/text() }
    </title>
    <quantity>
      { $GROUP_28/QTY/QTY01/QTY0102/text() }
    </quantity>
    <ISBN>
      { $GROUP_28/LIN/LIN03/LIN0301/text() }
    </ISBN>
  </book>
}
</root>
```

Figure 356. Creating a User-Defined Function

2. Drag select the code you want to use to create the user-defined function.
3. Right-click to display the short-cut menu and choose **Refactor as Function**:

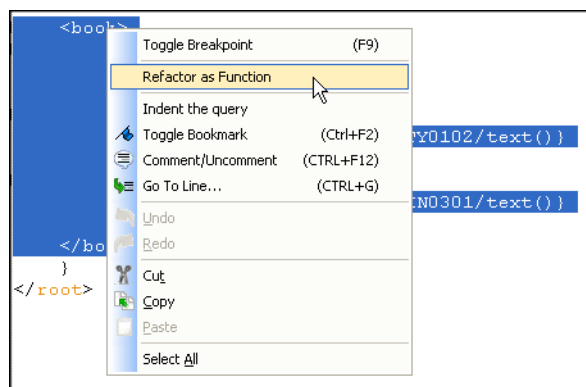

Figure 357. Refactoring Code as a User-Defined Function

Stylus Studio displays the **New Function** dialog box.

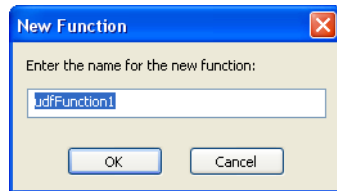

Figure 358. New Function Dialog Box

A default name, `udFunctionN`, where `ud` stands for “user-defined” and `N` is a unique number, appears in the **Enter the name for the new function** field.

4. Click OK to use the default name, or type any valid name you choose and then click OK.

The function declaration and a call to that function are added to your XQuery code. For example:

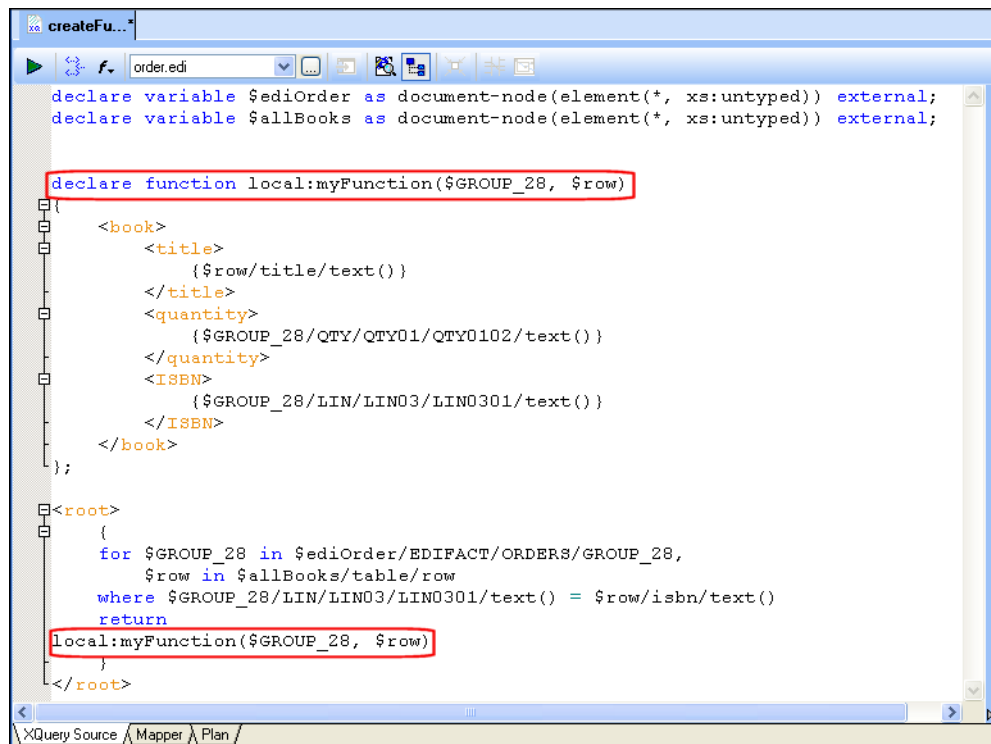

Figure 359. Function Declaration for User-Defined Function

Working with User-Defined Functions

The Stylus Studio XQuery Editor provides several useful tools to help you work with user-defined functions in your XQuery code.

- Find all uses
- Go to definition
- Rename

Tip You can use all of these tools for variables defined in your XQuery code.

Finding Uses of a User-Defined Function

◆ **To identify all uses of a user-defined function:**

1. Place the pointer on the user-defined function declaration.
2. Right-click the function declaration.
3. Choose **Find Function Use** from the short-cut menu.

Stylus Studio displays a teal bookmark adjacent to each occurrence of the user-defined function, including the line on which the user-defined function is declared.

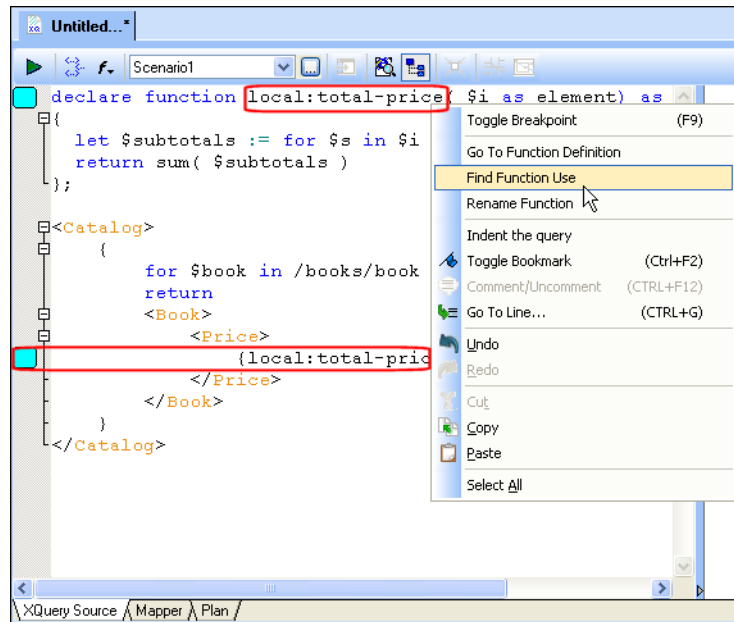

Figure 360. Finding All Uses of a User-Defined Function

Locating a User-Defined Function Declaration

◆ To locate a user-defined function declaration:

1. Place the pointer on an occurrence of the user-defined function.
2. Right-click.
3. Choose **Go to Function Definition** from the short-cut menu.

Stylus Studio moves the focus to the function declaration and displays the function name in reverse video.

Renaming a User-Defined Function

When you rename a user-defined function, the name is changed throughout the current XQuery.

◆ **To rename a user-defined function:**

1. Place the pointer on any instance of the user-defined function name.
2. Right-click.
3. Choose **Rename** from the short-cut menu.
Stylus Studio displays the **Rename** dialog box.

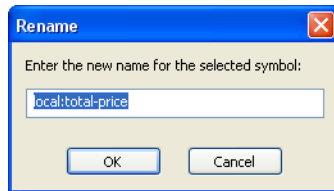

Figure 361. Renaming a User-Defined Function

The current name appears by default.

4. Enter a new name and click OK.
The user-defined function's name is changed throughout the XQuery.

Working with Relational Data Sources

Support for the XQuery `collection()` function is available only in Stylus Studio XML Enterprise Suite.

As implemented in Stylus Studio, the XQuery `collection()` function allows you to include relational database tables and views in your XQuery as if they were XML documents. (The `collection()` function is implementation-specific – different vendors have implemented it in different ways. In some implementations, for example, the `collection()` function takes as its argument a URL that specifies an XML document.)

This section describes how to work with the `collection()` function in Stylus Studio.

Watch it! You can view a video demonstration of this feature by clicking the television icon or by clicking this link: [watch the XQuery Collections video](#).

A complete list of the videos demonstrating Stylus Studio's features is here:
http://www.stylusstudio.com/xml_videos.html.

This section covers the following topics:

- “Using the `collection()` Function in Stylus Studio” on page 851

- [“How the collection\(\) Function is Processed”](#) on page 851
- [“Creating a Database Connection”](#) on page 852
- [“Creating a collection\(\) Statement”](#) on page 857
- [“Updating Relational Databases”](#) on page 866
- [“Other Ways to Register a Database Configuration”](#) on page 861

Using the collection() Function in Stylus Studio

The process of using the `collection()` function in Stylus Studio consists of these basic steps:

1. Create a connection to the database server whose tables and/or views you want to query. You create database connections from the **File Explorer** window.
2. Register the database connection with your XQuery file. This process allows the database’s tables and views to be used in your XQuery code.
3. Invoke the `collection()` function in your XQuery code. You can type the `collection()` statement by hand, or have Stylus Studio create it for you.
4. Ensure that the processor specified in the XQuery scenario is the DataDirect XQuery[®] processor.

These steps are described in greater detail later in this section.

How the collection() Function is Processed

The DataDirect XQuery[®] processor converts the XQuery code to SQL statements and pushes the SQL directly to the database server. Results are returned to Stylus Studio as XML and displayed in the **Preview** window.

Because it processes XQuery as SQL on the database server, the DataDirect XQuery[®] processor can provide performance superior to that of other XQuery processors when querying relational data as XML.

Database Connections

The database connection is established when the XQuery code is executed and closed as soon as a result is returned. Connection settings used are those associated with the data source used to create the XQuery. See [“Creating a Database Connection”](#) on page 852 for more information on this topic.

Handling Invalid Characters

Some characters, like spaces, are valid in SQL but are invalid in XML. Invalid characters are escaped using SQL/XML escaping convention when the relational data is converted to XML. For example, Stylus Studio would create an XML tag for a column named `last name` as `last_x0020_name`.

Creating a Database Connection

Before you can execute a `collection()` function in an XQuery, you need to create a database connection. This is part of the process of making the database tables and views available to your XQuery code.

This section covers the following topics:

- [Supported Databases](#)
- [The Connection Settings Dialog Box](#)
- [Using the Server URL Field](#)
- [How to Create a Database Connection](#)

Supported Databases

Stylus Studio provides support for the following relational databases:

- IBM DB2
- Informix
- Microsoft SQL Server
- MySQL
- Oracle
- PostgreSQL
- Sybase

For specific version support, see

<http://www.datadirect.com/products/xquery/matrix/ddxquery.htm>.

Drivers for most of these databases are bundled with Stylus Studio. For some, like PostgreSQL, for example, you need to specify the classpath for the database driver.

The Connection Settings Dialog Box

In Stylus Studio, you use the **Connection Settings** dialog box to specify database connection properties.

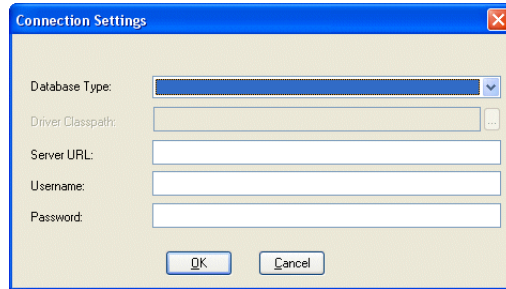

Figure 362. Connection Settings Dialog Box

Settings vary from database to database, but they typically include the following:

- You use the **Database Type** field to specify the database to which you want to connect. See [Supported Databases](#) for a complete list.
- If you are using the PostgreSQL databases, you need to specify the location of the JDBC driver for that database in the **Driver Classpath** field. (Drivers for other relational databases are bundled with Stylus Studio.)
- The *server URL* and *other connection parameters*. In addition to the server's location, connection parameters can include the server name, the port through which the connection is established, and other information, such as a server ID (SID). See [Using the Server URL Field](#) for more information.
- You use the **Username** and **Password** fields to specify the database user you want to associate with this data source.

Using the Server URL Field

You use the **Server URL** field to identify the server hosting the database to which you want to connect, the port to use, and any other required or optional parameters. For example, the string used to connect to a Microsoft SQL Server database might look like this:

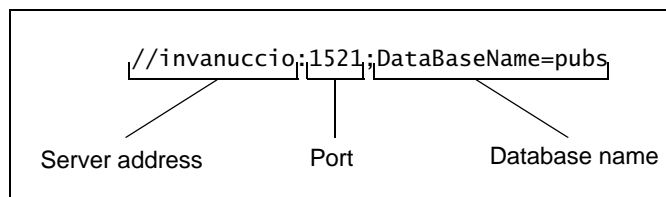

The specific syntax of the string you enter in the **Server URL** field varies based on database type. Consult your database documentation for information regarding connectivity syntax and optional parameters.

Tip Stylus Studio populates the **Server URL** field with a default string appropriate for the database you specify in the **Database Type** field.

How to Create a Database Connection

◆ **To create a database connection:**

1. Display the **File Explorer** window if it is not already open (**View > File Explorer**).
2. In the **File Explorer** window, right-click the **RelationalDB** icon and select **New Server** from the short-cut menu.

Stylus Studio displays the **Connection Settings** dialog box.

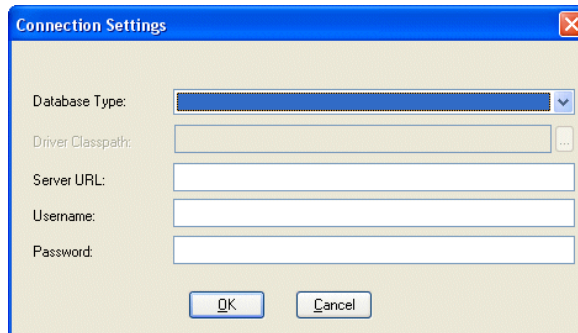

Figure 363. Connection Settings Dialog Box

3. Specify the information needed to create the database connection. See [The Connection Settings Dialog Box](#) if you need help with this step.
4. Did you select a database in the **Database Type** field for which you must specify a driver?
If yes, go to [Step 5](#).
If no, go to [Step 6](#).
5. When you select a database in the **Database Type** field for which you must specify a driver, the **Driver Classpath** field becomes enabled. To specify the driver location:

- a. Click the more button (⋮).
The **Set Classpath for the JDBC Driver** dialog box appears.

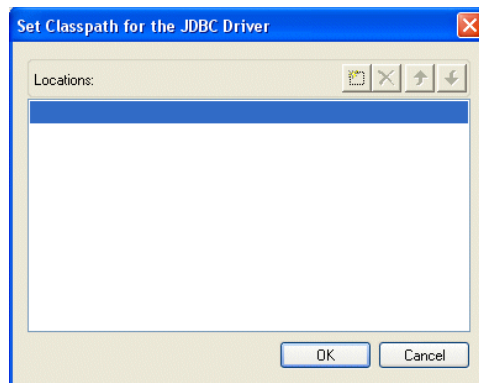

Figure 364. Set Classpath for the JDBC Driver Dialog Box

- b. Click the browse folders (📁) button.
A new entry field appears in the **Locations** list box. Two buttons appear to the right of the entry field.
- c. To add a JAR file to the classpath, click the browse jar files button (📄).
Stylus Studio displays the **Browse for Jar Files** dialog box.

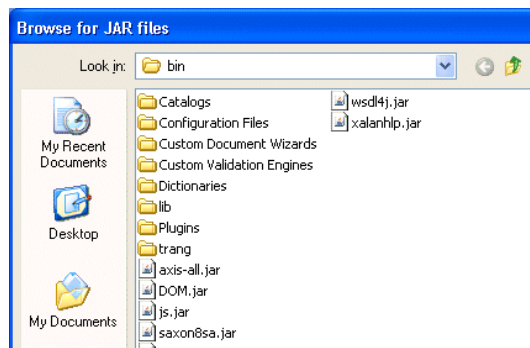

Figure 365. Browse for Jar Files Dialog Box

To add a folder to the classpath, click the browse folders button (). Stylus Studio displays the **Browse for Folder** dialog box.

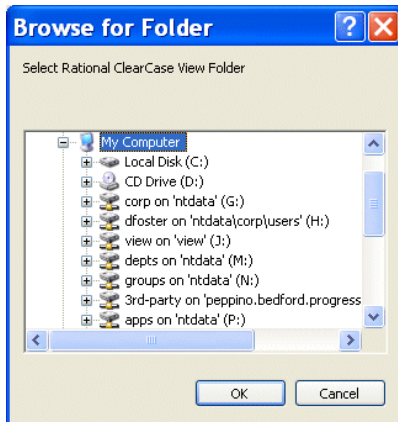

Figure 366. Browse for Folder Dialog Box

- d. When you have located the JAR file or folder you want to add to the classpath, click OK.
The file appears in the **Locations** list box of the **Set Classpath for the JDBC Driver** dialog box.
- e. Click OK.
The JAR file or folder appears in the **Driver Classpath** field of the **Connection Settings** dialog box.
6. Click OK on the **Connection Settings** dialog box.
The server connection appears in the **File Explorer** window.

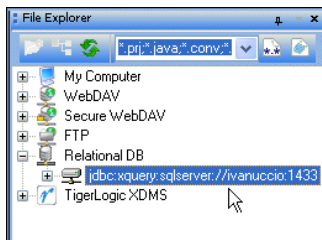

Figure 367. New Database Server Connection

How to Edit a Database Connection

You can edit connection settings for an existing relational database connection.

◆ **To edit a database connection:**

1. Display the **File Explorer** window if it is not already open (**View > File Explorer**).
2. In the **File Explorer** window, right-click the server connection whose settings you want to change and select **Edit Server** from the short-cut menu.
Stylus Studio displays the **Connection Settings** dialog box. The current connection settings are displayed.
3. Make the changes you want and click OK.

Creating a `collection()` Statement

This topic describes how to create a `collection()` statement in your XQuery code automatically. If you prefer, you can always write the `collection()` statement manually. Regardless of how you input the `collection()` statement in your XQuery code, Stylus Studio will be able to execute it only if you have created a database connection for the database associated with the table or view referenced in the `collection()` function calls and have registered that connection with the XQuery.

`collection()` Function Syntax

The `collection()` function takes as its argument a URI that identifies a specific database table or view, such as this function referencing the `title` column of the `books` table in the `pubs2` database:

```
collection("pubs2.dbo.books")/books/title
```

You can always edit `collection()` functions created by Stylus Studio. As long as they refer to an object that is available based on the database connection associated with the XQuery, the `collection()` function will execute successfully. See [“Choosing a Database Object”](#) on page 862 for more information on this topic.

What Happens When You Create a collection() Statement?

You create a `collection()` statement by selecting the table or view you want to query from the **File Explorer** window, and dropping it on the editing pane of the **XQuery Source** tab in the XQuery Editor. When you drop the table or view on the editing pane, Stylus Studio

- Automatically creates the `collection()` statement in the XQuery code based on the table or view you selected
- Registers with the XQuery the connection information for the database associated with the selected table or view, and displays the database in the schema pane of the XQuery Editor, as shown here:

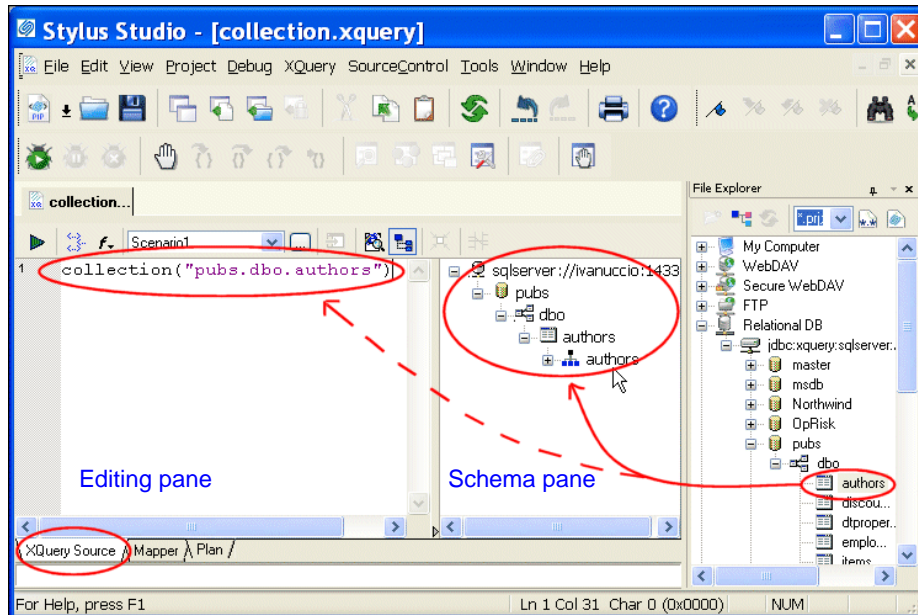

Figure 368. collection() Statements are Created Automatically

Once the database connection information is registered with the XQuery, you can expand the database nodes in the schema pane to display individual table and view columns.

Creating Multiple Connections

When you drop an object on the editing pane from the **File Explorer** window, Stylus Studio displays the connection information in the schema pane of the XQuery Editor. If you then drag and drop another object, Stylus Studio either

- Adds a new connection, if the object was from a different server or port
- Modifies the existing connection, if the object is from the same server and port

A new `collection()` statement is created for each object you drop on the editing pane of the XQuery editor.

How to Create a `collection()` Statement

◆ **To create a `collection()` statement:**

1. Open a new XQuery if one is not already open. The **XQuery Source** tab should be displayed.
2. Ensure that you have established a valid database connection as described in [“Creating a Database Connection”](#) on page 852.

Working with XQuery in Stylus Studio

3. In the **File Explorer** window, expand the database and tablespace to display the tables or views you want to access in your XQuery, as shown in this example:

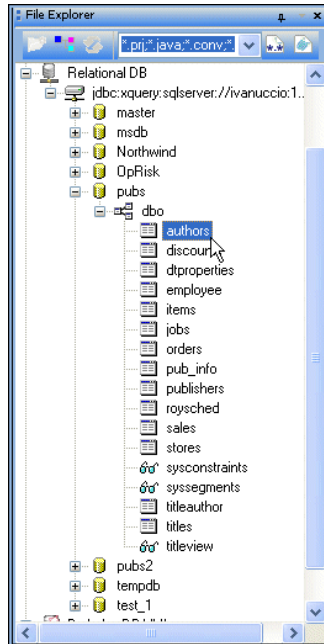

Figure 369. Expanded Database Connection

Optionally, display table and view columns by selecting **Read Structure** from the table or view shortcut menu (right-click).

4. Drag the desired table or view and drop it on the editing pane of the **XQuery Source** tab.

Optionally, drop the table or view on the schema pane of the **XQuery Source** tab. If you do this, you must then drag the desired table or view from the schema pane to the editing pane to create the `collection()` statement.

Stylus Studio creates the `collection()` statement based on the table or view you selected in [Step 4](#). It also displays the table's or view's database in the schema pane of the XQuery Editor (see [Figure 368](#)).

Other Ways to Register a Database Configuration

If you choose, you can explicitly register a database connection by dropping any elements from a database connection displayed in the **File Explorer** window (the connection representation, database, schema, table, or view) on the *schema* pane of the **XQuery Source** tab. You might want to do this when you want to view a table's or view's columns prior to writing your XQuery code, so you can see what data structures are available, as shown here:

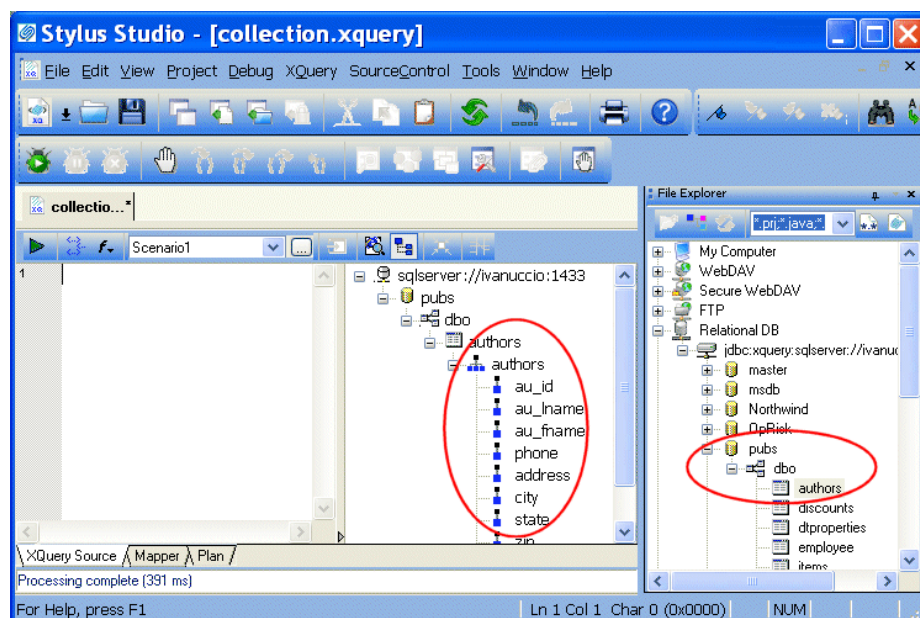

Figure 370. Schema Pane Shows Table and View Columns

This also gives you the ability to close the **File Explorer** window after creating your database connection – providing more room to work, and simplifying the Stylus Studio desktop display.

Tip You can also gain access to column-level information about a database's tables and views directly from the **File Explorer** window by selecting **Read Structure** from the table or view shortcut menu (right-click).

Choosing a Database Object

You can register a database connection by dragging any database object from the **File Explorer** window. The object you select affects which objects you can then query in your XQuery code:

- Server – all of the server’s databases and their child tables and views can be queried
- Database – all of the database’s tablespaces and their child tables and views can be queried
- Tablespace – any of the tablespace’s tables or views can be queried
- Table/View – only the table or view can be queried
- Column – only the column can be queried

Once you register a database connection to the XQuery, the configuration information remains associated with the XQuery until you explicitly delete it from the schema pane in the XQuery Editor.

Working with Zip Archive Format Files as Data Sources

Microsoft Office Open XML, OpenDocument Format, and .zip files can all be used as data sources in XQuery Mapper. All of these documents are based on the Zip Archive format. The process for using any of these document types as a source in XQuery Mapper is the same as it is for, say, an XML document – simply drag the Zip Archive formatted document from a file system and drop it on the **Add Source Document** pane in XQuery Mapper.

Example

Consider the `books.xml` file that is installed with the `simpleMappings` project installed with Stylus Studio. This is what the `books.xml` file looks like when displayed using the XML Editor's **Grid** tab.

books/book			
bookid	pubdate	title	subject
1	03/01/2002	Java Web Services	Web Services
2	01/01/2000	Java Message Service	Java Message Service (JMS)
3	03/01/2002	Professional ebXML Foundations	ebXML
4	01/03/1997	Beginning Visual C++ 6 Database Progr	Database
5	11/10/2000	Beginner's Guide to Access 2.0	
6	11/12/1999	Beginning Java 2	Java
7	02/07/1998	Beginning ATL COM Programming	C++
8	10/01/1999	XML Applications	XML
9	11/12/1999	Instant UNIX	GNU/Linux

Figure 371. Grid View of books.xml

In this example, we'll use a zipped copy of `books.xml`, `books.zip`, as the source for a simple XQuery that will return information for all books with some variant of "begin" in their title.

We start by creating a new XQuery, which we save as `zip_source.xquery`. To start the mapping process, we click the **Mapper** tab. Next, we can select the source and target documents required for our XQuery.

When you click the **Add Source Document** button, Stylus Studio displays the **Open** dialog box. You can use the **Files of** drop-down menu to filter the types of files. As you

can see, Stylus Studio supports numerous document types based on the Zip Archive format.

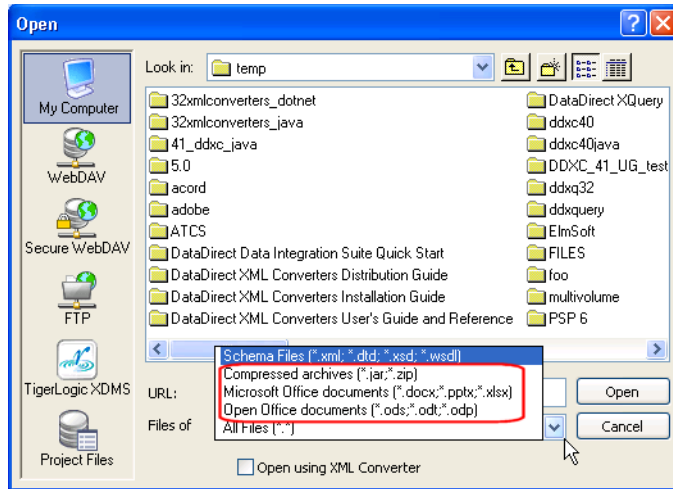

Figure 372. Stylus Studio Supports Numerous Zip Archive File Formats

We'll choose the `books.zip` file we created previously. (Of course, you can drag source and target files from your file systems and drop them directly on the source and target document panes.) Once the `.zip` file is added as a source, we can navigate it just as we would any other XML file:

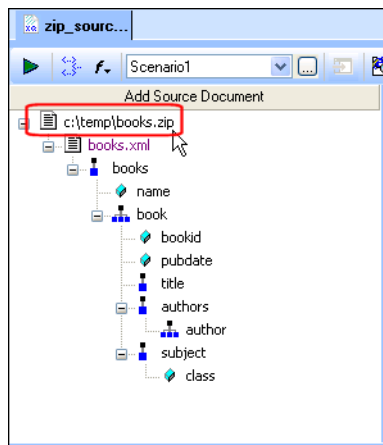

Figure 373. Zipped XML Is Accessed Just Like XML

Next, we add `catalog.xml` from the `simpleMappings` project as our target document.

We'll use a FLWOR expression to iterate over the source XML. Mapping the contents of a zipped XML file is just like mapping plain XML – just expand the tree to locate the node you want to map, drag, and drop. In this case, we drag the `book` repeating element from the zipped `books.xml` and drop it on the `Book` repeating element in the target document. Stylus Studio creates the FLWOR block automatically when mapping one repeating element to another.

Next, we create a contains function to select only those books that have the string “Begin” as part of their title. Right-click the mapper canvas and choose **Function Block > Functions on Strings > contains/2** from the short-cut menu. Stylus Studio adds the contains function to the Mapper canvas. To specify the contains function, we map the `title` element to the first input port on the contains function block (`$arg1` as `xs:string?`). To specify the partial string we want to search for, we double-click the second input port, and enter “Begin” in the **Value** dialog box. When we're done, we map the contains function output port to the Where port on the FLWOR block.

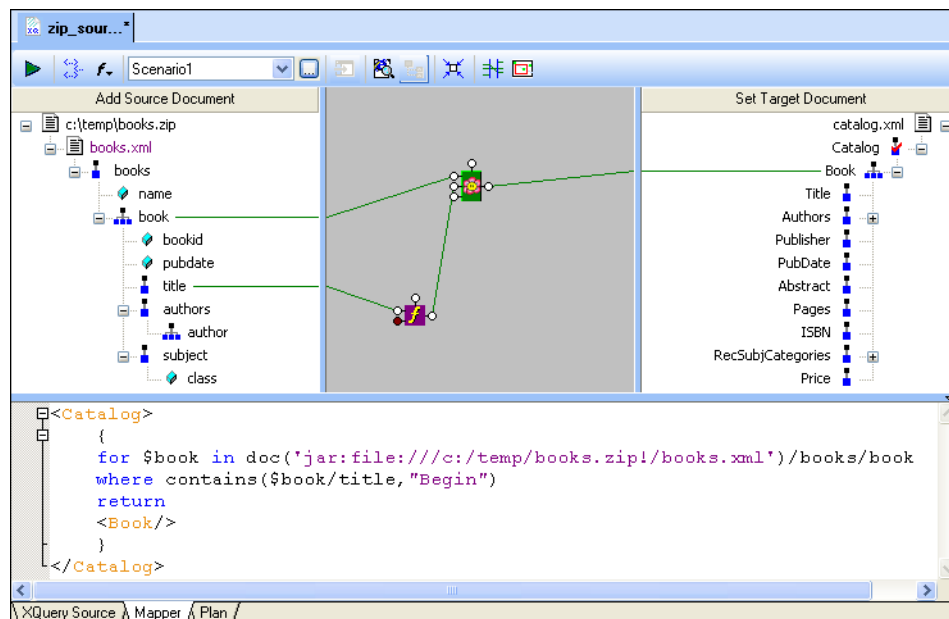

Figure 374. Mapping Zipped Sources

Finally, we map the `title` element in the zipped source XML to the `Title` element in the target XML. When we preview the XQuery, we can see that Stylus Studio was able to read

the zipped XML document and provide the titles for all the books that contain some portion of the string “Begin.”

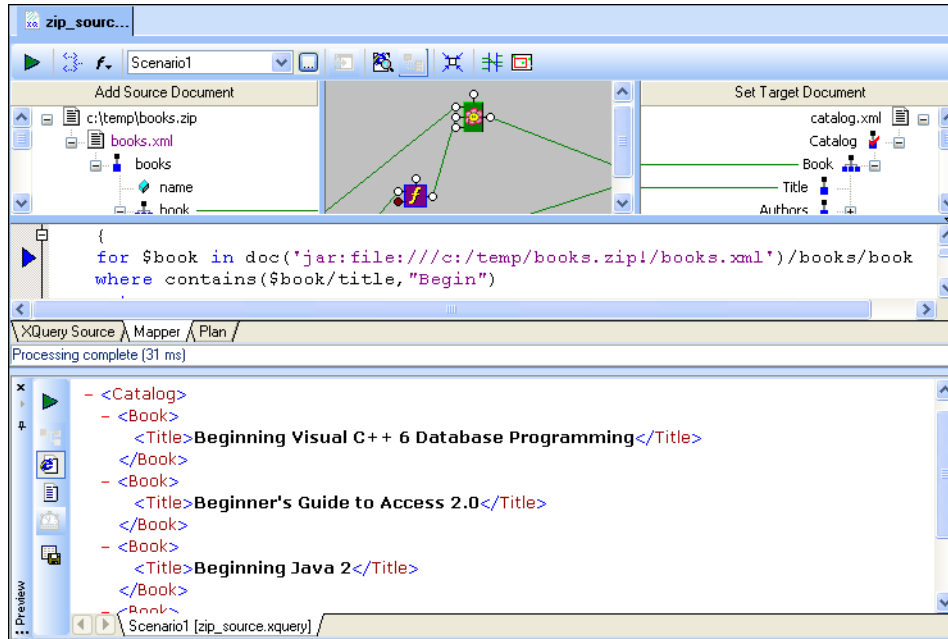

Figure 375. Finished XQuery Using Zipped Sources

Updating Relational Databases

In addition to using relational database tables as data sources in XQuery Mapper, you can use the XQuery Mapper to create XQuery code that performs SQL INSERT, UPDATE, and DELETE operations.

This section covers the following topics:

- “Overview” on page 867
- “Using SQL Function Blocks in XQuery Mapper” on page 867
- “Creating an Insert Function Call” on page 869
- “Creating an Update Function Call” on page 874
- “Creating a Delete Function Call” on page 878

Overview

In XQuery Mapper, simple drag-and-drop techniques create calls to built-in DataDirect XQuery functions – `ddtek:sql-insert`, `ddtek:sql-update`, and `ddtek:sql-delete` – that perform update operations on relational databases. For example, this XQuery code, which performs an INSERT operation on the Products table, was created with a few simple mappings:

```
ddtek:sql-insert("sqlserver_pcipeduzz :Northwind.dbo.Products",
  "ProductName", $Products/ProductName,
  "SupplierID", $Products/SupplierID,
  "CategoryID", $Products/CategoryID)
```

Stylus Studio provides support for numerous relational databases, including Microsoft SQL Server, Informix, and Oracle. For a complete list, see [“Supported Databases”](#) on page 852.

For information on connecting to a relational database, see [“Creating a Database Connection”](#) on page 852.

Using SQL Function Blocks in XQuery Mapper

When you create a call to a SQL update function using XQuery Mapper, a SQL function block representing the function appears on the Mapper canvas. For example, consider the SQL block created for a `ddtek:sql-update` function call on the Products table:

Figure 376. Update Function Block

The first port on the left is colored because it already has a value – it is the table used to create the SQL update block; `"myServer:pubs.dbo.authors"`, for example. The other two ports are column name/value pairs. They are empty because they do not contain values when the function call is first created. You provide these values by mapping, or, in the case of update functions, by explicitly providing a value for the port by double-clicking it.

To map column name/value pairs, you first expand the SQL function block by double-clicking it. When you double-click a SQL function block, it expands to show the table name and each of the columns that make up the table:

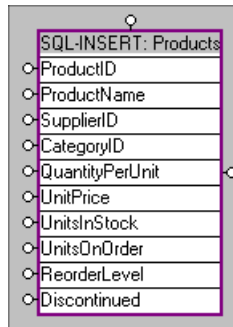

Figure 377. Expanded SQL Functions Block

Each column has an associated port. You use these ports to map nodes from XML data sources in the **Add Source Document** pane. Always perform mapping operations using the ports on the expanded SQL function block when you are building your XQuery using the XQuery Mapper.

For a summary of SQL function blocks, see [“SQL Function Blocks”](#) on page 843.

About the Output Port

All function blocks in Stylus Studio have an output port on the right side. In most cases, output from a function is mapped to either another function (a conditional expression, for example) or to a node on the target document.

Unlike most other XQuery source-target mappings, SQL functions do not generate any output – any changes specified by the XQuery are performed directly on the database. However, a link from the SQL function block’s output port to the **Set Target Document** pane is required in order to commit the XQuery mapping to Stylus Studio. This link is completed automatically for you by Stylus Studio when you create SQL insert and update functions using drag and drop. If you create these functions using the short-cut menu (right-click the Mapper canvas and select **Function Block > DataDirect XQuery...**), you must create this link manually. The same is true for delete functions, which cannot be created using drag-and-drop.

Further, nothing is displayed in the **Output** window when you preview the XQuery – any changes resulting from the XQuery are reflected directly in the database.

For general information on mapping, see [“Building an XQuery Using the Mapper”](#) on page 813.

Creating an Insert Function Call

In Stylus Studio, you can create an insert function call using

- Drag-and-drop
- The short-cut menu on the Mapper canvas

When you use drag-and-drop, Stylus Studio creates the link from the insert function block for you, which automatically commits the XQuery mapping to Stylus Studio.

How to Create an Insert Function Call

Use the following procedure to create an insert function call in XQuery Mapper. Note that specifics will vary based on the requirements for your XQuery – you might need to use an equal condition instead of a greater-than condition to select records, for example.

◆ **To create an insert function call:**

1. Connect to the relational database that contains the table or tables you want to update. See [“Creating a Database Connection”](#) on page 852 if you need help with this step.
2. In the **File Explorer**, expand the database tree to expose the table you want to update.
3. Drag the table from the **File Explorer** and drop it on the Mapper canvas.
A short-cut menu appears with two choices: **Create SQL Insert Call** and **Create SQL Update Call**.
4. Select **Create SQL Insert Call**.
The function block for the ddtex:sql-insert call appears on the Mapper canvas.
5. Create a FLWOR block to loop over the database table. See [“Creating a FLWOR Block”](#) on page 835 if you need help with this step.
6. Map the output of the FLWOR block to the flow port on the top of the function block.
7. Expand the function block by double-clicking it.
8. Map source document nodes to the corresponding input ports on the function block.
9. Save and preview the XQuery; check results on the database table you have updated.

Alternative:

1. Right-click the Mapper canvas.
2. Select **Function Block > DataDirect XQuery > sql-insert** from the short-cut menu. The insert function block appears on the Mapper canvas.
3. When you have finished defining the XQuery, map the insert function block's output port to the **Set Target Document** pane. Your XQuery mapping is not committed to Stylus Studio until you complete this step.

Example

In this example, we use the SQL insert function call to add a new set of records to the Products table.

In a new XQuery that we have saved as INSERT.xquery, we drag the Products table and drop it on the XQuery Mapper canvas. After choosing **Create SQL Insert Call** from the short-cut menu, the database table is automatically added as a source for the XQuery, and that the outline for the DataDirect XQuery `ddtek:sql-insert` function is displayed in the Mapper's text pane:

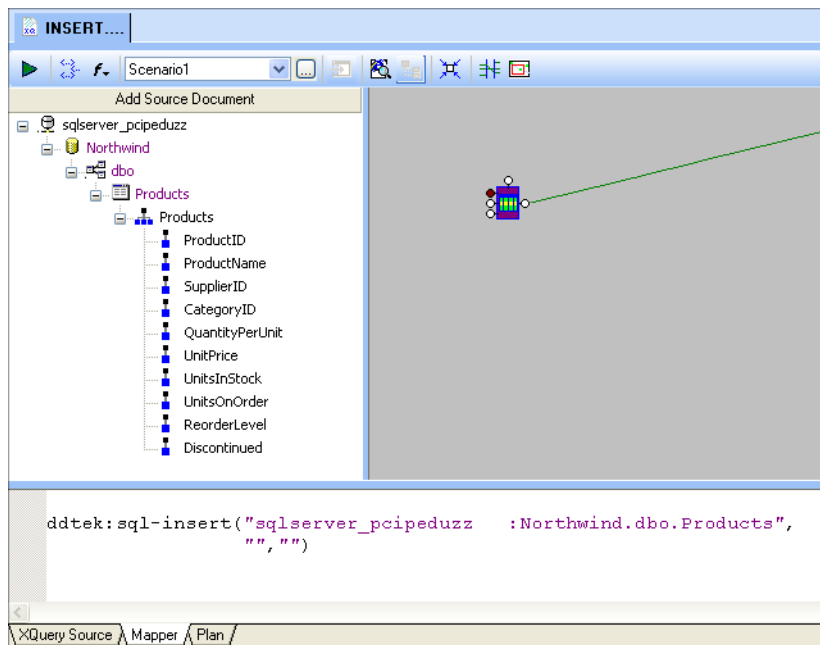

Figure 378. Using a Relational Table to Create a SQL INSERT

Next, we create a FLWOR block (right-click on the Mapper canvas and select **FLWOR Block**) to loop through all the records in the Products table. We use the Products repeating element to specify the FLWOR block's Where clause, and map its output to the flow port on the SQL block. Again, notice that the XQuery code displayed in the text pane is updated with the code for the FLWOR block:

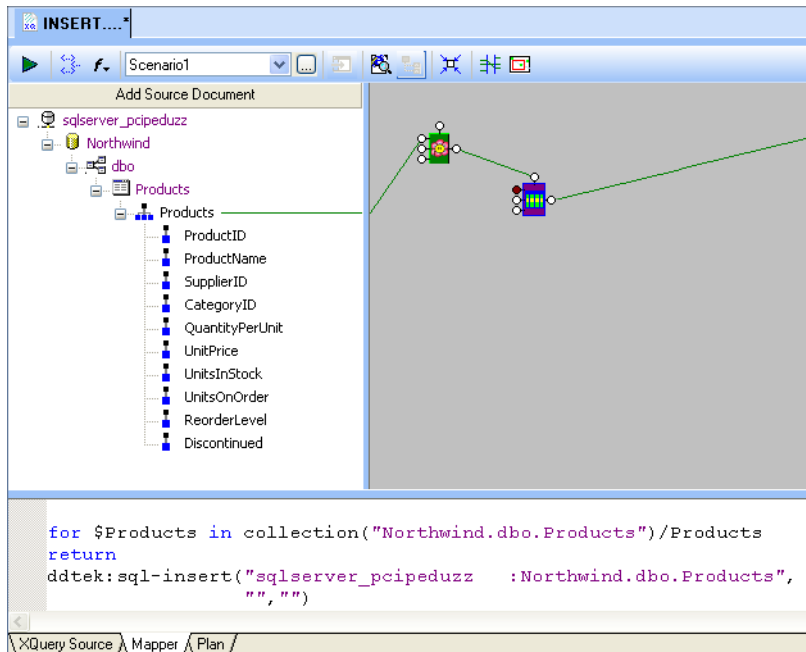

Figure 379. FLWOR Block to Loop Through Database Table Records

Values for new records can come from existing records if they are mapped; otherwise, they are created as empty records or use default values depending on how the database is configured.

For this example, let's use existing values for the ProductName, SupplierID, and CategoryID columns. In order to map these values, we first expand the SQL block created

Working with XQuery in Stylus Studio

for the Products table by double-clicking it, and then mapping the element names in the **Add Source Document** pane to the corresponding ports on the SQL block:

```
for $Products in collection("Northwind.dbo.Products")/Products
return
dtekt:sql-insert("sqlserver_pcipeduzz :Northwind.dbo.Products",
  "ProductName", $Products/ProductName,
  "SupplierID", $Products/SupplierID,
  "CategoryID", $Products/CategoryID)
```

Figure 380. Mapped Columns Use Existing Values for New Records

Before we preview the XQuery, let's take a look at the Products table on the database. If we double click the Products table in the **File Explorer**, Stylus Studio renders the table as an XML document.

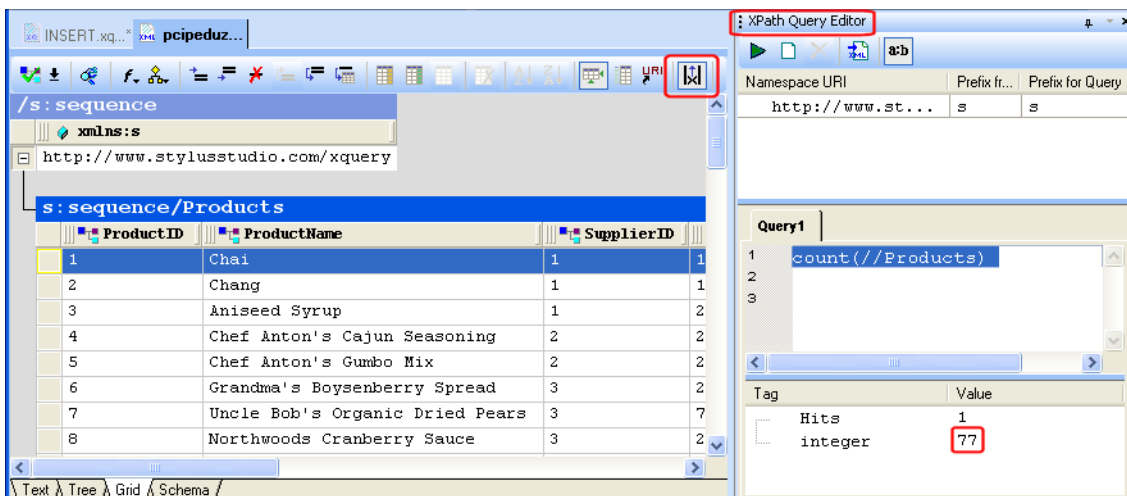

Figure 381. Viewing a Relational Table as XML

Using a simple XPath expression (`count(//Products)`), we can see that there are 77 records in the Product table. When we preview the XQuery, we can see that 77 new records have been added to the Products table, for a total of 154:

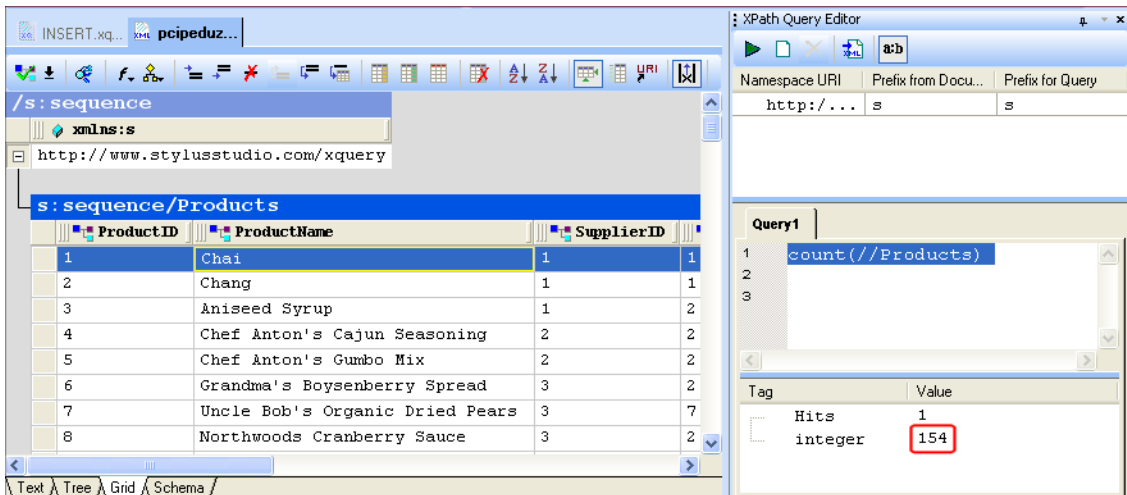

Figure 382. Updated Relational Table

Creating an Update Function Call

In Stylus Studio, you can create an update function call using

- Drag-and-drop
- The short-cut menu on the Mapper canvas

When you use drag-and-drop, Stylus Studio creates the link from the update function block for you, which automatically commits the XQuery mapping to Stylus Studio.

How to Create an Update Function Call

◆ **To create an update function call:**

1. Connect to the relational database that contains the table or tables you want to update. See [“Creating a Database Connection”](#) on page 852 if you need help with this step.
2. Drag the table you want to update from the **File Explorer** and drop it on the XQuery Mapper canvas.
3. Map the repeating element that represents the table you want to update to the first input port (\$row-node as element()*).
4. Create a FLWOR block to locate the record you want to update in the database table. See [“Creating a FLWOR Block”](#) on page 835 if you need help with this step.
5. Map the output of the FLWOR block to the flow port on the top of the update function block.
6. Create a condition expression to select the records you want to update. See [“Creating a Function Block”](#) on page 837 if you need help with this step.
7. Expand the update function block by double-clicking it.
8. Double-click the input port that corresponds to the column whose value you want to change.
9. Save and preview the XQuery; check results on the database table you have updated.

Alternative:

1. Right-click the Mapper canvas.
2. Select **Function Block > DataDirect XQuery > sql-update** from the short-cut menu. The update function block appears on the Mapper canvas.

- When you have finished defining the XQuery, map the update function block's output port to the **Set Target Document** pane. Your XQuery mapping is not committed to Stylus Studio until you complete this step.

Example

In this example, we update the Shippers table to change the telephone for the Speedy Express company.

If we double-click the Shippers table in the **File Explorer**, the Shippers table is rendered as XML. Looking at **Grid** tab, we can see that the Shippers table has three records, and that the current telephone number for Speedy Express is (503) 555-9831.

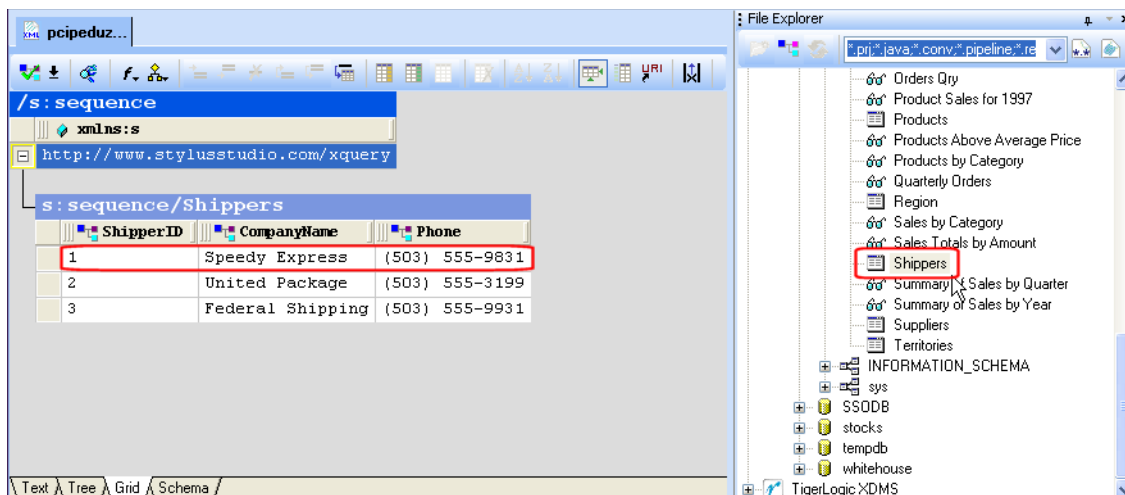

Figure 383. Shippers Table

To get started, we create a new XQuery and save it as UPDATE.xquery. As with the insert function, we drag and drop the table from the **File Explorer** and drop it on the XQuery Mapper canvas. After dropping the table, choose **Create SQL Update Call** from the shortcut menu to add the SQL block and the corresponding code to the XQuery.

In order to update a record, we need to:

- Specify the table whose records we need to fetch
- Fetch the record we want to update
- Specify a new value for the table column we want to change

Working with XQuery in Stylus Studio

First, we map the Shippers repeating element to the first port (\$row-node as element(*) on the SQL block created for the update function. This creates a collection based on the Shippers table. (See “Using the collection() Function in Stylus Studio” on page 851 for more information on collections.)

Next, we create a FLWOR expression to iterate over the Shippers table by mapping the Shippers repeating element to the For port on the FLWOR block, and mapping the FLWOR block’s output port to the flow port on the SQL block. At this point, our XQuery Mapper canvas, and the resulting XQuery code, looks something like this:

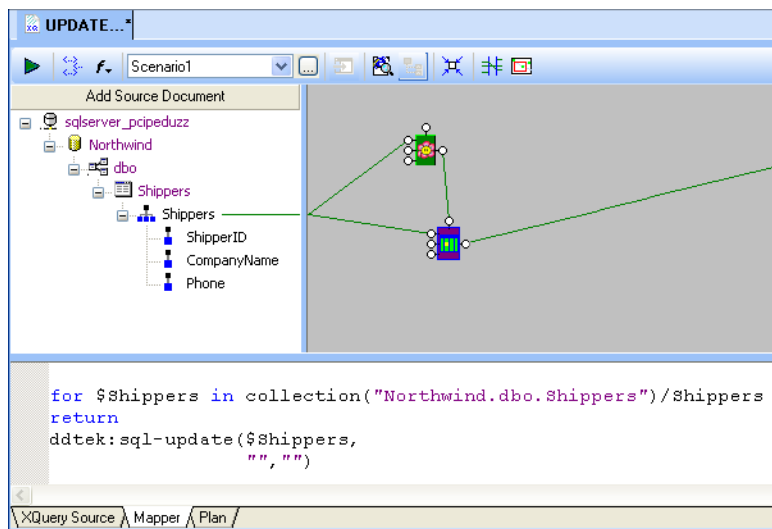

Figure 384. FLWOR Expression Iterates Over the Shippers Table

Next we need to specify which record we want to update, and how we want to change it. We’ll do this by creating a simple condition expression that locates the shipper whose phone number we want to change (the ShipperID for Speedy Express is 1). To do this, we

- Add the Equal conditional block to the Mapper canvas
- Map the ShipperID node to the block’s first input port
- Double-click the second input port to specify the ShipperID value for the record we want to update

As you can see from the resulting XQuery code, the update function still needs values specified for the column in the Shippers table we want to update, and the new value

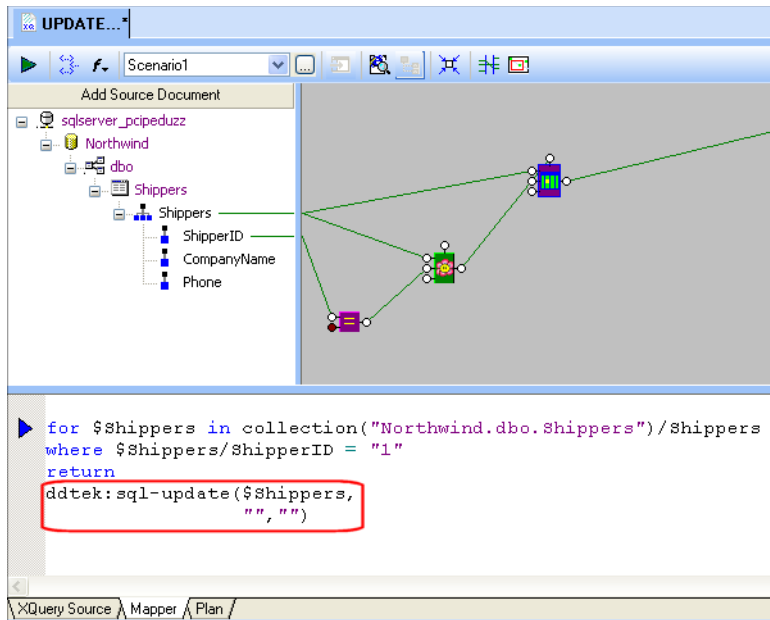

Figure 385. Before the Update Block is Mapped for Values

To specify values to update the Shippers table, we first double-click the SQL update block to expose the ports for each of the table's columns, and then double-click the Phone port:

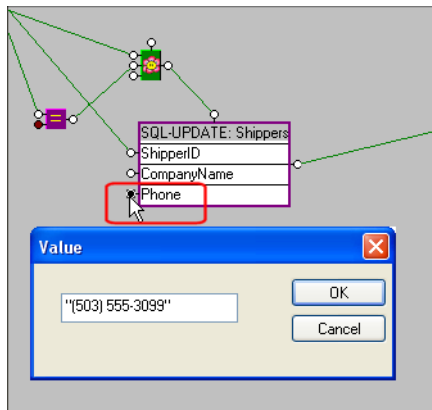

Figure 386. Specifying the New Value for the Phone Column

Working with XQuery in Stylus Studio

If we preview the XQuery and then check open Shippers table as XML in Stylus Studio, we can see that the telephone number has been updated from (503) 555-9831 to (503) 555-3099:

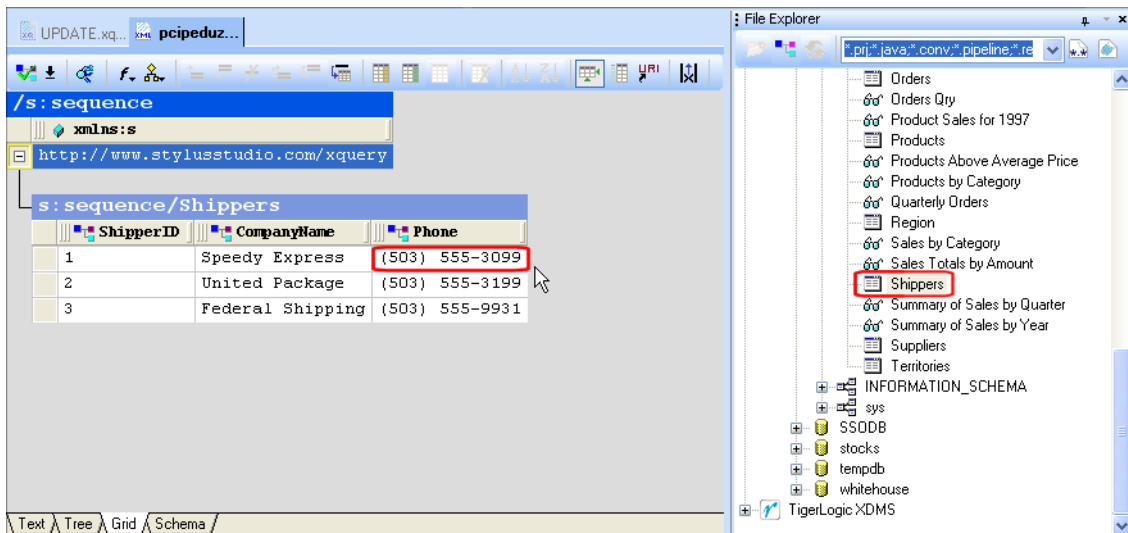

Figure 387. Updated Phone Column on Shippers Table

Creating a Delete Function Call

When you create a delete function call in XQuery Mapper, you must

- Use the XQuery Mapper short-cut menu
- Map the function block's output port to the **Set Target Document** pane.

How to Create a Delete Function Call

◆ To create a delete function call:

1. Right-click the Mapper canvas.
2. Select Function **Block** > **DataDirect XQuery** > **sql-delete** from the short-cut menu. The delete function block appears on the Mapper canvas.
3. Drag the table you want to update from the **File Explorer** and drop it on the **Add Source Document** pane.

4. Create a FLWOR block to iterate over the table to locate the records you want to update. See “Creating a FLWOR Block” on page 835 if you need help with this step.
5. Create a condition expression to select the records you want to update. See “Creating a Function Block” on page 837 if you need help with this step.

Example

In this example, we delete one of the products from the Products table, Queso Cabrales, as it has been discontinued by the supplier. As shown in the following illustration, Queso Cabrales corresponds to ProductID 11 in the Products table:

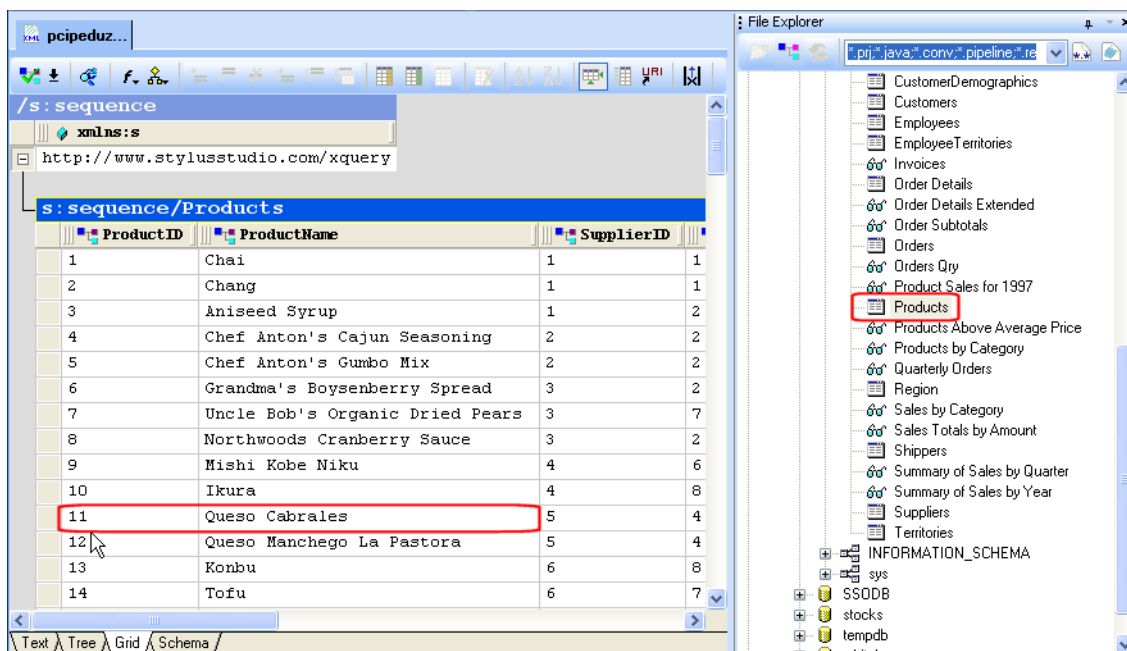

Figure 388. Record to Be Deleted from the Products Table

In a new XQuery we save as DELETE.xquery, we first add the Products table to our XQuery by dragging it from the File Explorer and dropping it on the **Add Source Document** pane. We start building the XQuery by creating a FLWOR block; we’ll use the FLWOR expression to iterate over the Products table to locate the record we want to delete. When the FLWOR block is added, we map the Products repeating element to the FLWOR block’s For port.

Working with XQuery in Stylus Studio

Next, we add a simple condition expression that locates the Product table record by matching the ProductID to the value of the record we want to delete (the ProductID for Queso Cabrales is 11). We can then map the output of this condition expression to the Where port on the FLWOR block.

Finally, we add the SQL delete function by right-clicking the Mapper canvas and selecting **Function Block > DataDirect XQuery > sql-delete** from the short-cut menu. (SQL delete functions cannot be created using drag-and drop.) We map the FLWOR block's output port to the flow port on the top of the SQL delete function block, and map the Products repeating element to the SQL delete function block's input port. At this point, our XQuery looks something like this:

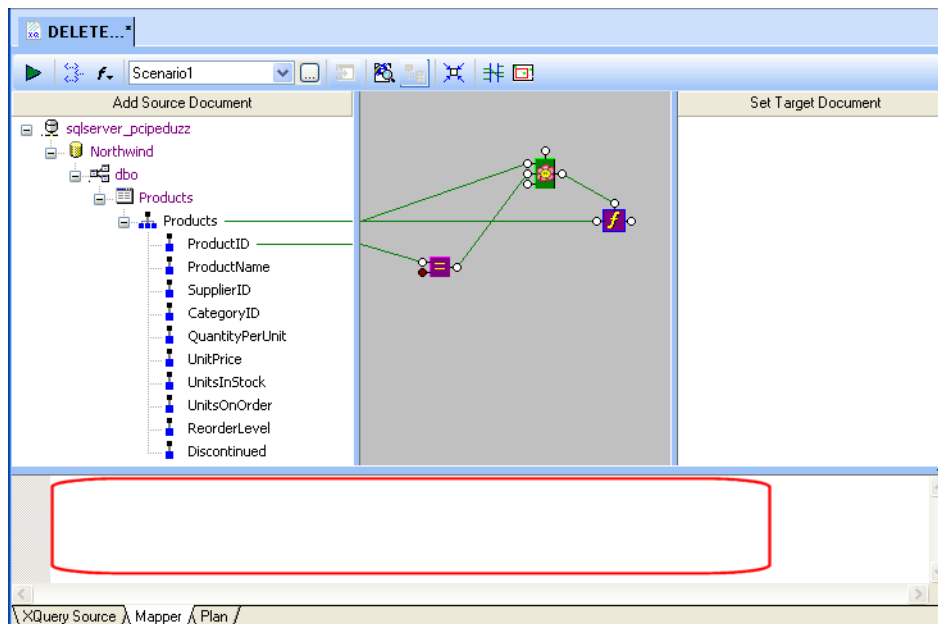

Figure 389. XQuery Mapper Before Code is Committed

Notice that the text pane of the XQuery Mapper is blank. This is because the mapping has not been committed to Stylus Studio. To commit a mapping to Stylus Studio, you simply map the function block's output port to the **Set Target Document** pane. This mapping, which is completed automatically for you by Stylus Studio when you create SQL insert and update functions using drag and drop, is needed to commit the XQuery mapping to Stylus Studio; as with SQL insert and update functions, no output results from a SQL delete function. Any changes specified in the XQuery occur directly on the database.

When we commit the XQuery mapping to Stylus Studio, our XQuery code appears in the text pane, as shown here:

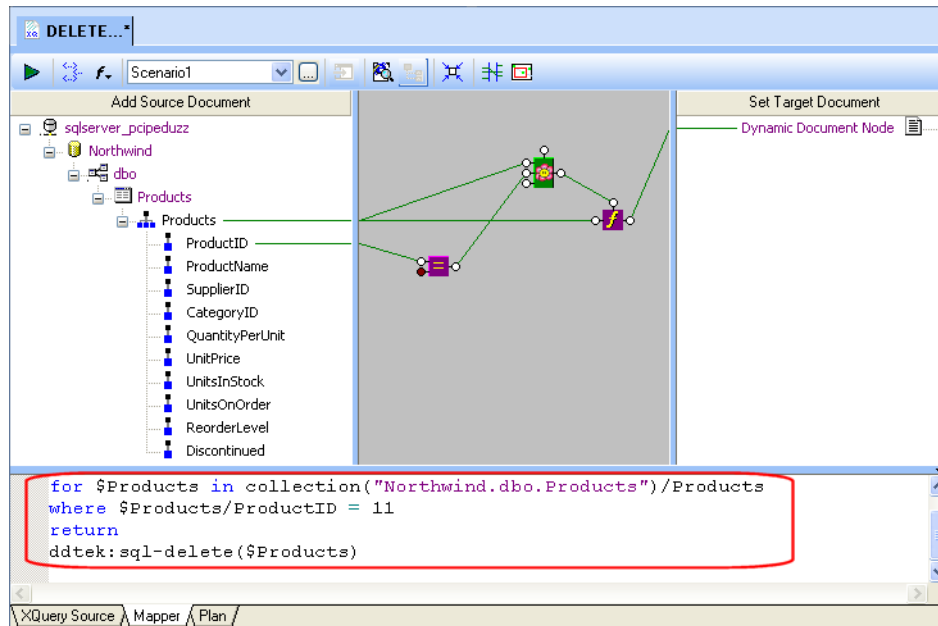

Figure 390. XQuery Mapping Committed to Stylus Studio

Working with XQuery in Stylus Studio

After we preview the XQuery, we can see that the record for Queso Cabrales has been deleted from the Products table:

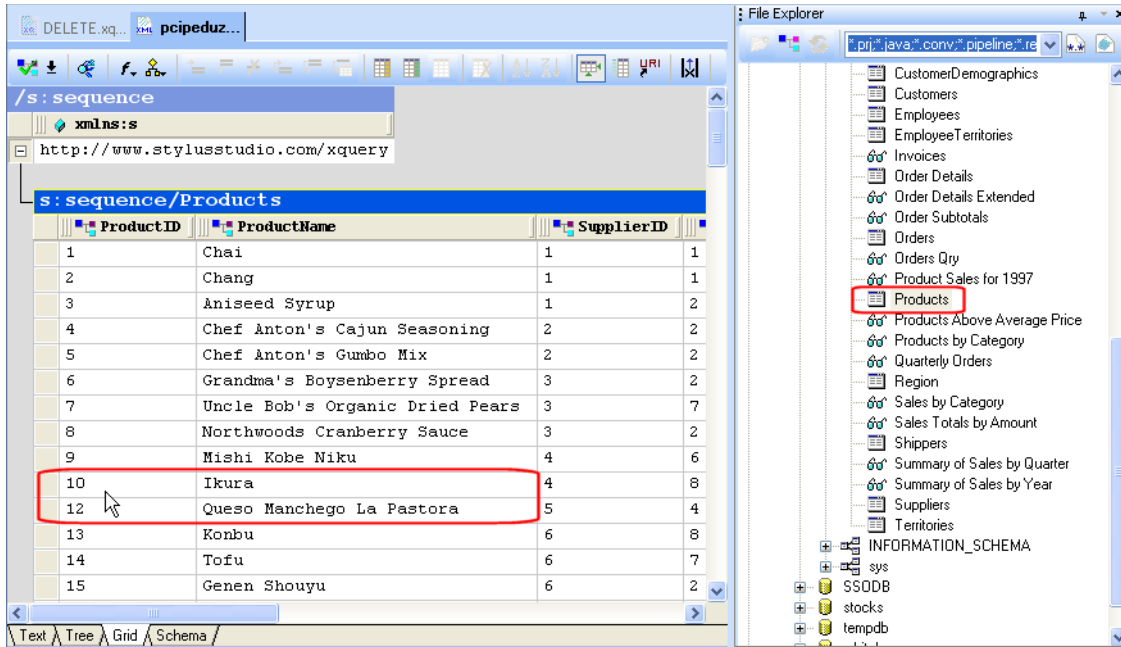

Figure 391. Queso Cabrales Deleted from the Products Table

Working with XQuery Library Modules

In XQuery, a *library module* is an XQuery that contains one or more user-defined functions. An XQuery library module cannot contain any executable code.

Creating a Library Module

An XQuery module consists of:

- The module namespace definition
- One or more function declarations for user-defined functions

Consider the following example of a simple XQuery library module that contains two user-defined functions – `total-price` and `titleQuantity`:

```
module namespace ns = "urn:utils";

declare function ns:total-price( $i as element) as xs:decimal
{
  let $subtotals := for $s in $i return $s/quantity * $s/USPrice
  return sum( $subtotals )
};

declare function ns:titleQuantity($GROUP_28, $row)
{
  <book>
  <title>
    {$row/title/text()}
  </title>
  <quantity>
    {$GROUP_28/QTY/QTY01/QTY0102/text()}
  </quantity>
  <ISBN>
    {$GROUP_28/LIN/LIN03/LIN0301/text()}
  </ISBN>
  </book>
};
```

You create an XQuery library module by typing the module definition in the XQuery editor. If you copy/paste user-defined functions from other XQuery, make sure to change the namespace prefix for each user-defined function as described in the following section, [“About Namespaces”](#) on page 883.

About Namespaces

An XQuery library module requires a namespace definition. You can specify the namespace using

- A symbolic name, like the one shown in the previous example
- A URI, such as `"http://example.com/xquery/library/book"`

The prefix you assign to the namespace must be used with any user-defined functions you declare in the XQuery library module. For example, if you create a user-defined function using the Stylus Studio refactoring feature, you must replace the default namespace that was created with the user-defined function (`local:`) with the namespace associated with the XQuery library module (`ns:`, in the previous example).

Importing a Library Module

Once you have created an XQuery library module, you can import it into another XQuery.

◆ **To import a library module:**

1. Open the XQuery into which you want to import the library module.
2. Click the **Mapper** tab.
3. Right-click the Mapper background and choose **Imported Modules** from the short-cut menu.

The **Imported Modules** dialog box appears.

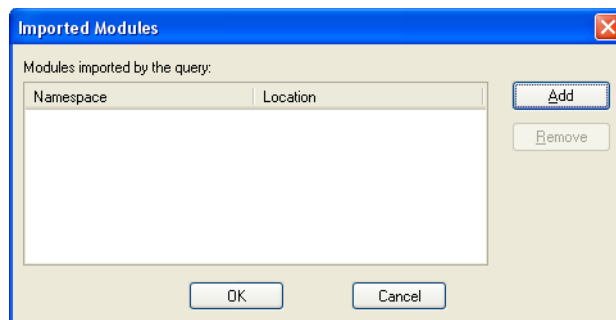

Figure 392. Imported Modules Dialog Box

If the XQuery already has an imported library module, its information is displayed.

4. Click the **Add** button.
The **Open** dialog box appears.
5. Locate the XQuery that contains the library module definition and click OK.

The library module appears in the Imported Modules dialog box; the Namespace field displays the library module's namespace; the Location field displays its path.

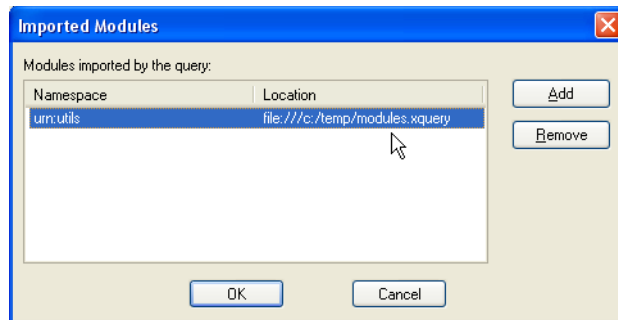

Figure 393. Imported Library Module

6. Click OK to import the module into the XQuery.

The XQuery code now contains an import statement for the newly imported library module. For example:

```
import module namespace ns="urn:utils" at "file:///c:/temp/modules.xquery";
```

Using a Library Module

Once you have created a library module and imported it into an XQuery, you can easily add user-defined functions to your XQuery.

Earlier, we showed the creation of a library module consisting of two user-defined functions, `total-price` and `titleQuantity`. Once the library module is imported, the user-defined functions defined in the module are available by right-clicking the XQuery Mapper canvas and choosing **User Defined Functions** from the short-cut menu.

Working with XQuery in Stylus Studio

All user-defined functions that are specified in any library modules you have imported are available from the **User Defined Functions** short-cut menu, as shown in the following illustration:

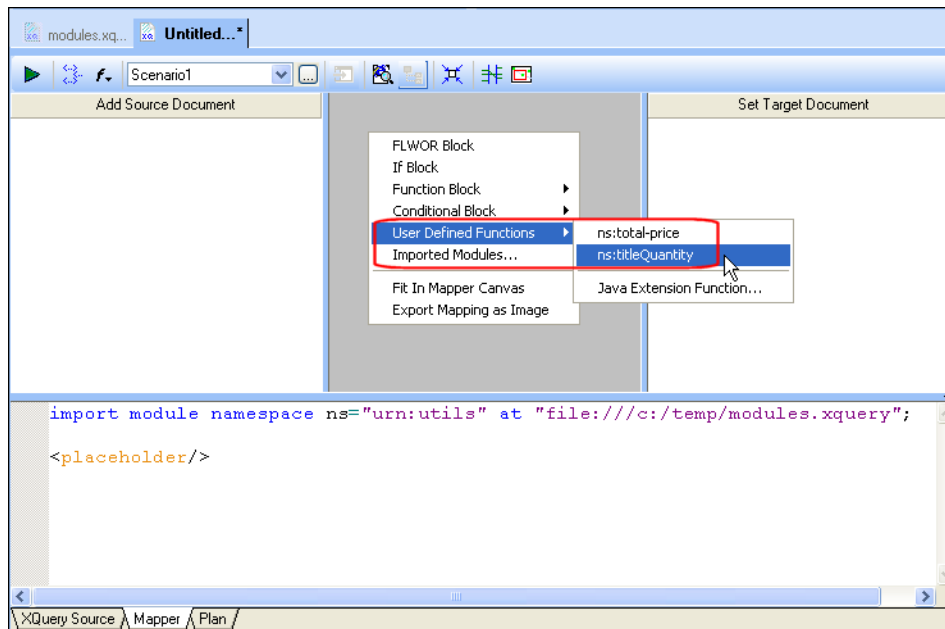

Figure 394. Adding User-Defined Functions to an XQuery

Removing a Library Module

◆ **To remove a library module:**

1. Follow [Step 1](#) through [Step 3](#) in the procedure “[Creating a Library Module](#)” on page 882.
2. In the **Imported Modules** dialog box, select the library module you want to remove.
3. Click the **Remove** button.
4. Click OK.

The import statement is removed from your XQuery.

Alternative

To remove an imported module from your XQuery, delete the code directly in the XQuery editor.

Debugging XQuery

Complex XQuery requires robust debugging tools.

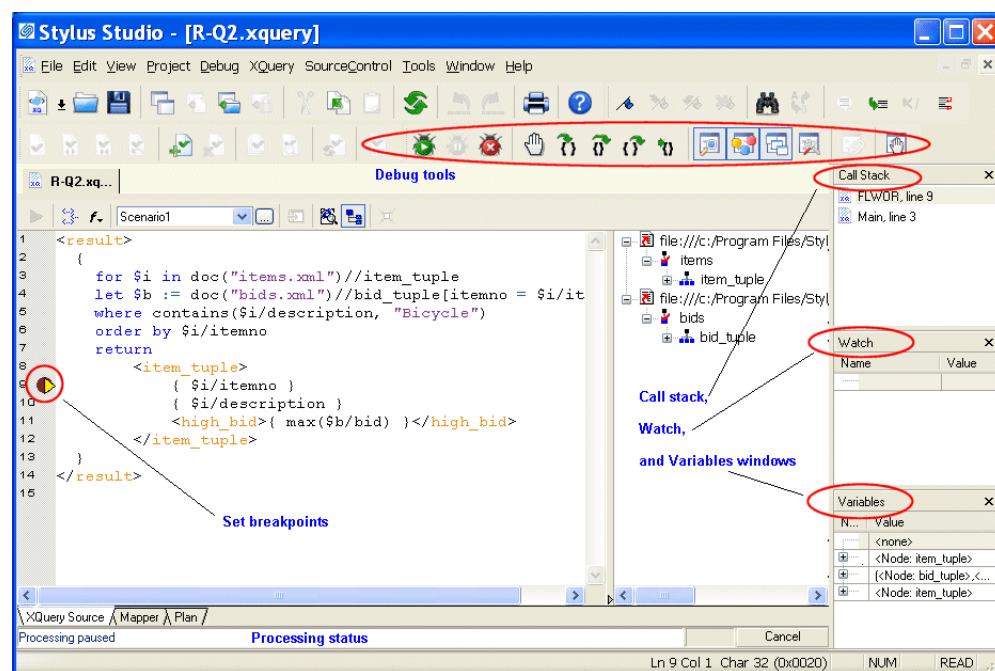

Figure 395. Debugging XQuery in Stylus Studio

With Stylus Studio, you can

- Set breakpoints in your XQuery
- Monitor the value of XQuery variables.
- Trace the sequence of XQuery expressions that created output. With a click anywhere in the result, Stylus Studio Visual Backmapping technology displays the XQuery expression responsible for creating that result.

This section covers the following topics:

- [Using Breakpoints](#)
- [Viewing Processing Information](#)
- [Using Bookmarks](#)
- [Profiling XQuery](#)

Using Breakpoints

The Stylus Studio debugger allows you to interrupt XQuery processing to gather information about variables and XQuery expression execution at particular points.

Inserting Breakpoints

◆ **To insert a breakpoint:**

1. In the XQuery in which you want to set a breakpoint, place your cursor where you want the breakpoint to be.
2. Click **Toggle Breakpoint**  or press F9. Stylus Studio inserts a blank stop sign  to the left of the line with the breakpoint.

Removing Breakpoints

◆ **To remove a breakpoint:**

1. Click in the line that has the breakpoint.
2. Press F9 or click **Toggle Breakpoint**.

Alternative: In the Stylus Studio tool bar, click **Breakpoints**  to display a list of breakpoints in all open files. You can selectively remove one or more, remove them all, or jump to one of them.

Start Debugging

When your XQuery has one or more breakpoints set, start processing by clicking **Start Debugging**  or pressing F5. When Stylus Studio reaches the first breakpoint, it suspends processing and activates the debugging tools. After you examine the information associated with that breakpoint (see [Viewing Processing Information on page 889](#)) you can choose to

- Step into – click  or press F11.

- Step over – click  or press F10.
- Step out – click  or press Shift+F11.
- Run to cursor – click .
- Continue processing – press F5.
- Stop processing – click **Stop Debugging**  in the Stylus Studio tool bar, or click **Cancel** in the lower right corner of the XQuery editor, or press Shift+F5.

Note You can also click **Pause**  to suspend XQuery processing. Stylus Studio flags the line it was processing when you clicked **Pause**.

Viewing Processing Information

Stylus Studio provides several tools for viewing processing information. The tools become active when processing reaches a breakpoint. This section discusses the following topics:

- [Watching Particular Variables](#)
- [Evaluating XPath Expressions in the Current Processor Context](#)
- [Obtaining Information About Local Variables](#)
- [Displaying a List of Process Suspension Points](#)
- [Displaying XQuery Expressions for Particular Output](#)

Watching Particular Variables

Use the **Watch** window to monitor particular variables. To display the **Watch** window, click **Watch**  in the Stylus Studio tool bar. This button is active when Stylus Studio suspends processing because it reached a breakpoint. Stylus Studio displays the **Watch** window only when processing is suspended.

Enter the names of the variables you want to watch. You can enter as many as you like. When Stylus Studio suspends processing, it displays the current values for any variables listed in the **Watch** window. You can expand and collapse complex structures as needed.

During XQuery debugging, you can enter XPath expressions in the **Watch** window fields. Stylus Studio uses the current context to evaluate these expressions, and displays the results with the same kind of interface Stylus Studio uses for `nodeList` and `node` variables.

Evaluating XPath Expressions in the Current Processor Context

When you suspend processing, you can evaluate an XPath expression in the context of the suspended process. You do this in the **Watch** window. Click  in the Stylus Studio tool bar to display the **Watch** window. Click in an empty name field and enter an XPath expression. As soon as you press Enter, Stylus Studio displays the results of the evaluation in the **Value** field of the **Watch** window.

Obtaining Information About Local Variables

Display the **Variables** window to obtain information about local variables. To display the **Variables** window, click **Variables**  in the Stylus Studio tool bar. This button is active when Stylus Studio suspends processing because it reached a breakpoint. Stylus Studio displays the **Variables** window only when processing is suspended.

Information displayed in the **Variables** window includes:

- Information about how the return value (displayed in the **Variables** window as `__Return_Value_3`, for example) is being built
- Local and global XQuery variable values

Also, you can navigate the structure associated with a variable, a parameter, or the current context if it is a node list or a node.

Displaying a List of Process Suspension Points

Display the **Call Stack** window to view a list of the locations at which processing was suspended. For XQuery files, Stylus Studio displays the XQuery file name and line number.

To display the **Call Stack** window, click **Call Stack**  in the Stylus Studio tool bar. This button is active when Stylus Studio suspends processing because it reached a breakpoint. Stylus Studio displays the **Call Stack** window only when processing is suspended.

When processing is complete, the call stack is empty.

When execution is suspended you can use the **Call Stack** window to jump directly to the XQuery source. Double-click on a stack line to go to that location. A green triangle appears to indicate this location in the source file.

Displaying XQuery Expressions for Particular Output

After you create an XQuery, or during XQuery debugging, Stylus Studio can display the XQuery expression that generated a particular part of a result document. This can be particularly helpful when the result is not quite what you want.

In the **Preview** window, click on the output for which you want to display the XQuery expression. You can do this while either the text view or the browser view is active. Stylus Studio flags the line in the XQuery source that contains the expression that generated the output you selected.

Using Bookmarks

When you are editing or debugging a long file, you might want to repeatedly check certain lines in the file. To quickly focus on a particular line, insert a bookmark for that line. You can insert any number of bookmarks. You can insert bookmarks in any document that you can open in Stylus Studio.

Inserting

◆ **To insert a bookmark:**

1. Click in the line that you want to have a bookmark.
2. Click **Toggle Bookmark**  in the Stylus Studio tool bar. Stylus Studio inserts a turquoise box with rounded corners to the left of the line that has the bookmark.

Removing

◆ **To remove a bookmark:**

1. Click in the line that has the bookmark you want to remove.
2. Click **Toggle Bookmark** in the Stylus Studio tool bar. Stylus Studio removes the turquoise box.

◆ **To remove all bookmarks in a file, click Clear All Bookmarks** .

Moving Focus

◆ **To move from bookmark to bookmark, click Next Bookmark**  **or Previous Bookmark** .

Profiling XQuery

XQuery profiling is available only in Stylus Studio XML Enterprise Suite.

In addition to debugging tools for XQuery, Stylus Studio provides the *XQuery Profiler*, a tool that helps you evaluate the efficiency of your XQuery. By default, the performance metrics gathered by the XQuery Profiler are displayed in a preformatted report, like the one shown here:

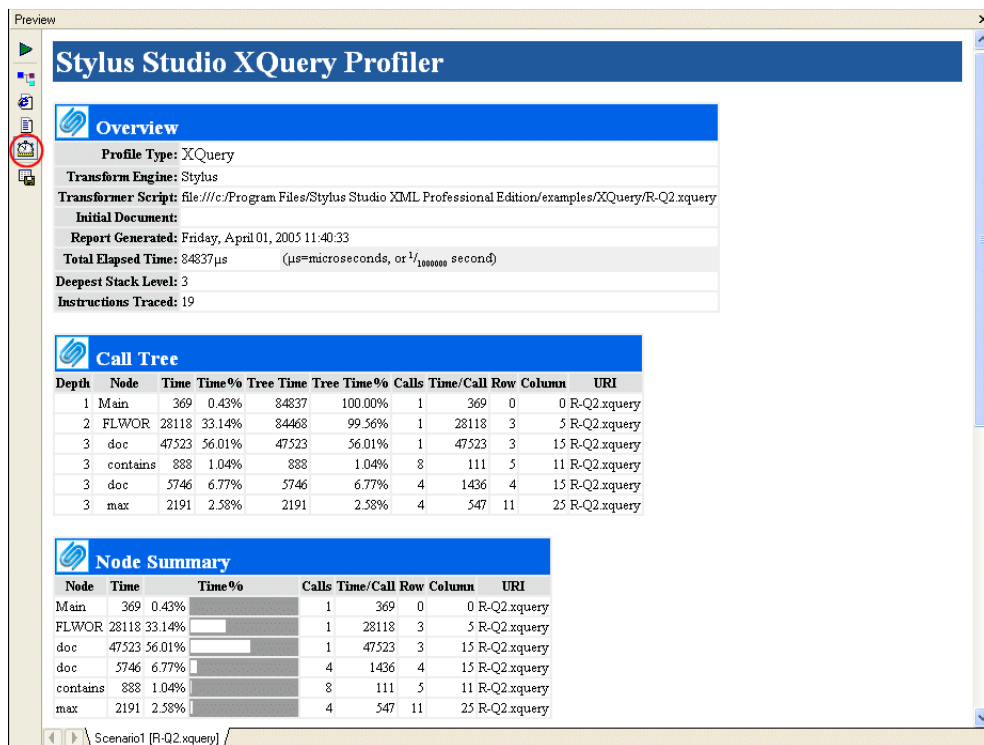

Figure 396. XQuery Profiler Report

The report format is controlled by the default XSLT stylesheet, **profile.xsl**, in the \Stylus Studio\bin directory. You can customize this stylesheet as required. You can save XQuery Profiler reports as HTML.

Note XQuery and XSLT Profiler reports use the same XSLT stylesheet.

In addition to generating the standard XQuery Profiler report, you can save the raw data generated by the Profiler and use this data to create your own reports. See [Enabling the Profiler](#) for more information about this procedure.

Watch it! You can view a video demonstration of this feature by clicking the television icon or by clicking this link: [watch the XQuery Profiling video](#).

A complete list of the videos demonstrating Stylus Studio's features is here: http://www.stylusstudio.com/xml_videos.html.

About Performance Metrics

The XQuery Profiler can record three different levels of performance metrics:

- A call tree of execution times
- Execution times by XQuery expression, and
- A detailed log of step-by-step expression execution

Note Displaying the report for a step-by-step log can take significantly longer than evaluating the XQuery itself. Consider using the Profiler with the first two performance metric options. You can also use the **Limit Trace To** fields to further restrict the Profiler's scope. If you find you need still more detail (while troubleshooting a performance bottleneck, for example), use the step-by-step setting.

Enabling the Profiler

The XQuery Profiler is off by default. You enable the Profiler on the **Profiling Options** tab of the XQuery **Scenario Properties** dialog box.

◆ To enable the XQuery Profiler:

1. Open the **Scenario Properties** dialog box for the XQuery. (Click **Browse**  at the top of the XQuery editor window.)

2. Click the **Profiling Options** tab.

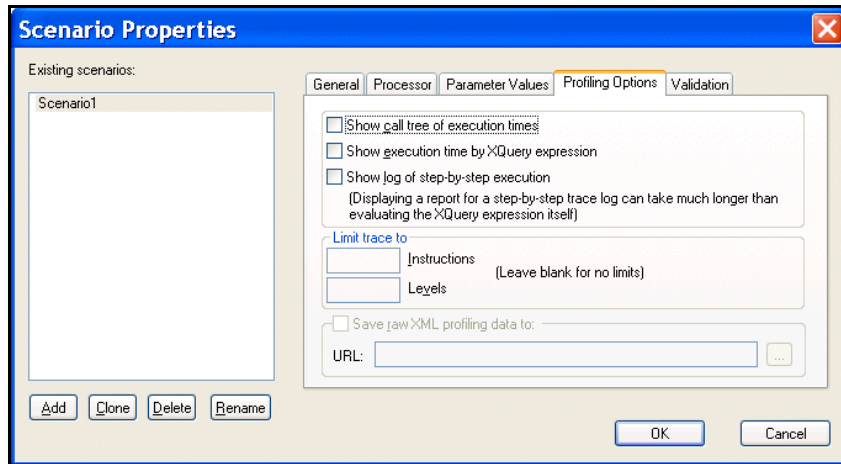

Figure 397. XQuery Profiler Options

3. Select the settings for the performance metrics you want the Profiler to capture.
4. Optionally, save the raw Profiler data to a separate file.

Note This option is available only after you select one or more performance metrics settings.

5. Click OK.

The next time you preview the XQuery results, the performance metrics you selected are available to you in the XQuery Profiler report (and as raw data if you selected that setting and specified a file).

Displaying the XQuery Profiler Report

◆ To display the XQuery Profiler report:

1. Ensure that the Profiler is enabled. (See [Enabling the Profiler](#) if you need help with this step.)
2. Click the **Preview Result** button ().
3. Click the **Show Profiling Report** button ().

The XQuery Profiler report appears in the **Preview** window.

Using DataDirect XQuery® Execution Plans

DataDirect XQuery execution plan support is available only in Stylus Studio XML Enterprise Suite.

DataDirect XQuery generates an XQuery execution plan so that you can see how DataDirect XQuery will execute your query. For example, if your query accesses a relational data source, the plan will include the SQL statements that DataDirect XQuery will send to the database.

One of the main benefits of using this feature is that you can tune your queries for the best performance possible.

Query Plans in Stylus Studio

In Stylus Studio, a query plan for the DataDirect XQuery® processor becomes available as soon as your XQuery code is well-formed. (Query plans are created only by the DataDirect XQuery® processor.) The query plan changes with your XQuery code – if you add a new data source, for example, the query plan is modified to reflect the new source.

You can view query plans in Stylus Studio to gain insight into how the DataDirect XQuery® processor will execute your XQuery code, including seeing the type of SQL statements that are used to access relational data, when XML streaming is being used, which temporary tables are being created, when variables are being called, and so on. Query plans are displayed on the **Plan** tab of the XQuery Editor. An example of a query plan is shown in [Figure 398](#).

Example of a Query Plan

The example query plan shown in [Figure 398](#) provides information about how DataDirect XQuery translates the following query, which accesses one relational data source, into a SQL Select statement and how XML results are constructed.

```
declare option ddtex:plan-explain 'format=xhtml';
<myHoldings> {
for $holdings in collection("pubs.dbo.holdings")/holdings
where $holdings/userid = "Minollo"
return <holding
quantity="{ $holdings/shares}">{ $holdings/stockticker/text()}</holding>
}
</myHoldings>
```

Working with XQuery in Stylus Studio

In the following query plan, notice how the Relational Data Source node includes details about the SQL `Select` statement, as well as information about how the result (`$PT`) is constructed.

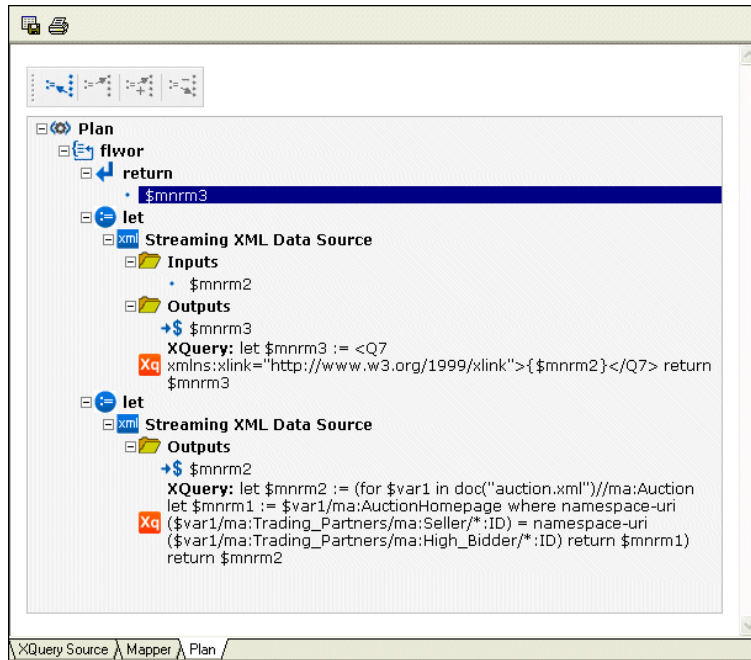

Figure 398. Example of a Query Plan Displayed in the XQuery Editor

Parts of a Query Plan

The graphic representation of a query plan is a tree structure that provides the details of how DataDirect XQuery will execute the query for which the plan was generated. The query plan tree diagram is read-only, though it does provide navigation and formatting features. You can also print and save the query plan as HTML.

In addition to the Plan node, the query plan tree can include Adaptors, Global Variables, and Local Functions nodes. These nodes are described in the following table.

Table 106. Query Plan Nodes

<i>Node</i>	<i>Description</i>
Adaptors	This node contains a list of database resources that will be involved in the execution of the query. These resources can include JDBC connections, temporary tables, and deferred SQL statements used in the context of DataDirect XQuery update functionality.
Global Variables	This node contains a list of global variables that are available to the query plan, such as external variables defined by the query and variables defined as part of the generation of the execution plan.
Local Functions	This node contains a list of user-defined functions used during the query evaluation. Each user-defined function listed in this node has a plan description associated with it. Plan descriptions are described next.
Plan	This node contains the description of the query execution plan. It contains the nodes of the plan, for example, FLWOR nodes and the nodes within the FLWOR nodes such as for, let, and return.

Navigation

You can navigate the tree to check where variables are defined and where they are referenced. For example, you can navigate from one adaptor's definition to its references and vice-versa.

To navigate the tree, you can

- Use the toolbar displayed at the top of the tree
- Right-click an item in the tree and use the context-sensitive menu
- Scroll through the nodes on the tree diagram individually

Query Plan Toolbar

The query plan toolbar has buttons that help you navigate the variables defined in your XQuery code. These buttons are described in the following table.

Table 107. Query Plan Toolbar Buttons

<i>Button</i>	<i>Description</i>
	Go to definition: given a selected variable reference, go to the position in the plan where the variable is defined.
	Go to first reference: given a selected variable definition, go to its first reference in the plan.
	Go to next reference: given a selected variable reference, go to the next reference of the same variable (if any).
	Go to previous reference: given a selected variable reference, go to the previous reference of the same variable (if any).

Formatting

You can change the font size used to display query plan text and symbols by right-clicking a tree node and selecting the font size you wish to use. Changes to font size affect the entire query plan, but they are not saved when you save the query plan as HTML.

Saving a Query Plan as HTML

You can save a query plan as an HTML document; you might wish to do this for review or presentation purposes, for example.

◆ **To save a Query plan as HTML:**

1. Select **XQuery > Save Plan as HTML** from the Stylus Studio menu.
Alternative: Click the **Save Plan** button on the **Plan** tab.
The **Save As** dialog box appears.
2. Choose a path and name for the HTML file.
3. Click **Save**.

Displaying a Query Plan

This section describes the prerequisites and procedure for displaying a query plan in Stylus Studio.

Prerequisites

In order to display a query plan in Stylus Studio, you need to specify the DataDirect XQuery® processor for your XQuery. See [Selecting an XQuery Processor](#) for more information.

How to display a query plan

◆ **To display a Query plan:**

1. Open the XQuery whose query plan you want to view in the Stylus Studio XQuery Editor.
2. Make sure your XQuery's processor is set to the DataDirect XQuery® processor. See [Selecting an XQuery Processor](#) if you need help with this step.
3. Click the **Plan** tab in the XQuery Editor.
Stylus Studio displays the query plan.

Optimizing Your XQuery

One of the main benefits of the query plan is that you can use it when tuning your queries for the best performance possible. After viewing the query plan and executing the XQuery, you might wish to make some changes to the XQuery code to see how they affect the query plan and, consequently, how the XQuery code is processed.

See the *DataDirect XQuery User's Guide and Reference* for more information on optimizing your XQuery code for data access.

Tip The Stylus Studio Profiler generates an HTML report that contains performance metrics for your XQuery code. You might want to run and view this report before making changes to your XQuery code. See [Profiling XQuery](#) for more information.

Creating an XQuery Scenario

An *XQuery scenario* is a group of settings you associate with an XQuery. Examples of scenario settings include a main input document, XQuery processors, and whether or not you want to perform validation on the XML that results from your XQuery. Each time you preview an XQuery, Stylus Studio uses settings from the currently active scenario. For example, if the currently active scenario specifies the DataDirect XQuery processor, Stylus Studio executes the XQuery using that processor when you click the **Preview Result** button ().

You can create multiple scenarios for a single XQuery, and choose different settings for each. This flexibility can aid the XQuery development process as it enables you to easily test the XQuery against different input documents and using different processors before making the XQuery available.

This section covers the following topics:

- [Specifying XML Input](#)
- [Selecting an XQuery Processor](#)
- [Setting Default Options for Processors](#)
- [Setting Values for External Variables](#)
- [Performance Metrics Reporting](#)
- [How to Run a Scenario](#)
- [Working with Relational Data Sources](#)
- [How to Create a Scenario](#)
- [How to Run a Scenario](#)
- [How to Clone a Scenario](#)

Specifying XML Input

When you create an XQuery scenario, you can optionally specify inputs – XML documents or other sources of XML that set the context for the XPath expressions in your XQuery code. This XML source is referred to as the main input.

The *main input* is a URL for a specific XML document. Specifying a main input is an alternative to using the XQuery `doc()` function in your XQuery code. When you specify a main input document, expressions like `\books\book` in your XQuery code are evaluated in the context of that document.

You specify XML input on the **General** tab of the **Scenario Properties** dialog box.

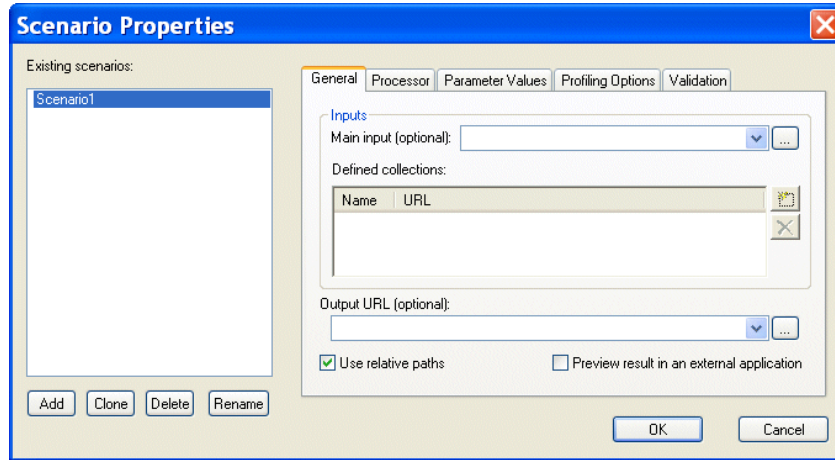

Figure 399. XQuery Scenario General Properties

Note If you build your XQuery using the XQuery Mapper, Stylus Studio uses the first source document you select as the main input XML document, though you can override this default at any time. See [Data Sources](#) to learn more about the process of selecting and working with XQuery source documents in XQuery mapper.

Selecting an XQuery Processor

You use the **Processors** tab of the **Scenario Properties** dialog box to specify the processor you want to use to process your XQuery code.

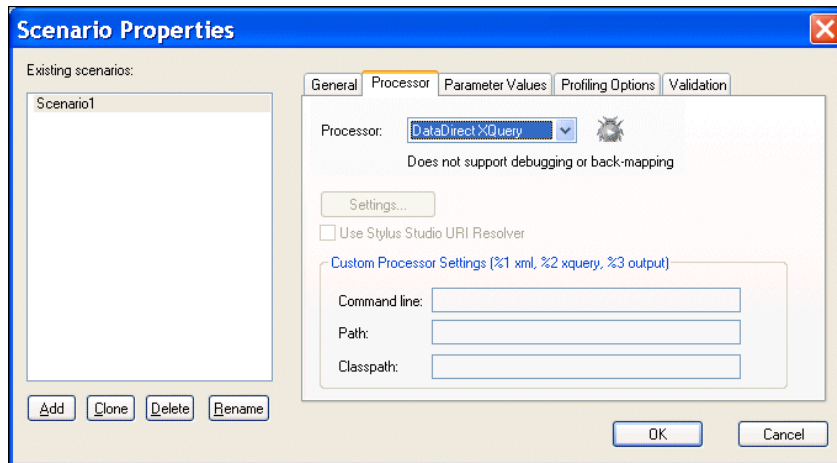

Figure 400. XQuery Scenario Processor Properties

You can use

- The DataDirect XQuery[®] processor
- The Saxon processor, which supports XQuery debugging and backmapping
- The Raining Data™ TigerLogic™ XDMS XQuery processor, which runs on the TigerLogic XDMS server
- Any custom processor you specify

Tip You can define default settings for XQuery processors, and you can also choose to use one of them as the default XQuery processor. See [“Setting Default Options for Processors”](#) on page 907.

Using the Saxon Processor

Stylus Studio lets you execute XQuery using either the Saxon-B (basic) or Saxon-SA (schema-aware) processor. You specify which processor you want to use with the **Execution mode** property in the **Saxon XQuery Settings** dialog box. Settings that have

command line equivalents in Saxon show the command in parentheses following the property name. Some settings are available only if you are using Saxon-SA.

Support for Saxon-SA is available only in Stylus Studio XML Enterprise Suite.

Stylus Studio’s Sense:X syntax coloring and auto-completion provides full support for Saxon syntax, so long as the Saxon XQuery processor is either associated with the current XQuery scenario or has been set as the default XQuery processor.

If you want to use the Saxon processor:

1. On the **Processors** tab, click **Saxon**.
The **Settings** button becomes active.
2. Click the **Settings** button.
The **Saxon XQuery Settings** dialog box appears.

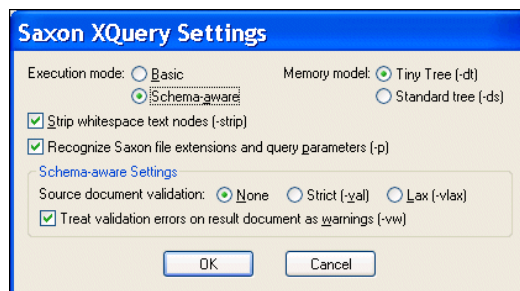

Figure 401. Saxon XQuery Settings Dialog Box

3. Complete the settings as desired. Press F1 to access the Stylus Studio online help, or refer to the [Saxon documentation](#) for more information.
4. Click **OK**.

Using the TigerLogic XDMS Processor

Stylus Studio’s Sense:X syntax coloring and auto-completion provides full support for TigerLogic XDMS syntax, so long as the TigerLogic XDMS XQuery processor is either associated with the current XQuery scenario or has been set as the default XQuery processor.

If you want to use the TigerLogic XDMS processor:

1. Click **TigerLogic XDMS**.
The **Settings** button becomes active.
2. Click the **Settings** button.
The **TigerLogic XDMS Server Settings** dialog box appears.

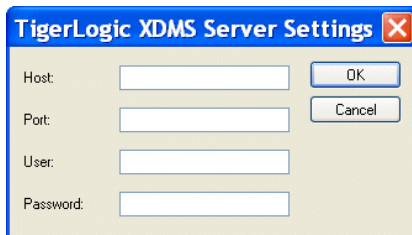

Figure 402. TigerLogic XDMS Server Settings Dialog Box

3. Enter the host, port, username, and password information for the server on which the TigerLogic XDMS is running.
4. Click **OK**.

Using Custom URI Resolvers

Stylus Studio supports several URI types, such as `http://`, `file://`, and `ftp://`. If you use the DataDirect XQuery processor to process your XQuery, you can also create *custom URI resolvers* that allow the DataDirect processor to recognize custom URI types. Custom URI resolvers can be created for use with DataDirect XQuery `doc` and `collection` functions, and `import module` statements.

The process for using custom URI resolvers in Stylus Studio involves:

1. Using the DataDirect XQuery and Java APIs to implement a Java interface for each of the custom URI resolver types you intend to use.
2. Registering the Java class for each custom URI resolver with Stylus Studio. You can do this on a per-XQuery basis using the XQuery **Scenario Properties** dialog box, or as a default setting for all XQuery code you write in Stylus Studio using the **Processor Settings** page of the **Options** dialog box.

Implementing a Custom URI Resolver Interface

You use either the DataDirect XQuery API or the Java API to implement a custom URI resolver interface, as summarized in the following table.

Table 108. URI Resolver Interfaces

<i>For This Custom URI Resolver Type</i>	<i>Use This Interface</i>
Document – doc function	javax.xml.transform.URIResolver
Collection – collection function	com.ddtek.xquery.CollectionURIResolver
Module – import module statement	com.ddtek.xquery.ModuleURIResolver

For more information on implementing a custom URI resolver interface, see the [DataDirect XQuery User's Guide and Reference](#).

Registering a Custom URI Resolver

Use this procedure to register a custom URI resolver for an individual XQuery.

◆ **To register a custom URI resolver for an XQuery:**

1. Open the XQuery for which you want to register a custom URI resolver in the Stylus Studio XQuery Editor.
2. Click the **Edit scenario properties** button ().
The **Scenario Properties** dialog box appears.
3. Click the **Processor** tab.
4. If DataDirect XQuery is not specified as the processor, use the **Processor** drop-down field to change it.

5. Click the **Settings** button.

The **DataDirect XQuery Options** dialog box appears.

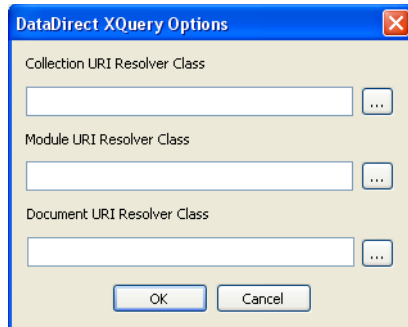

Figure 403. DataDirect XQuery Options Dialog Box

6. Click the more button (**...**) for the custom URI resolver type you want to register.

The **Java Class Browser** dialog box appears.

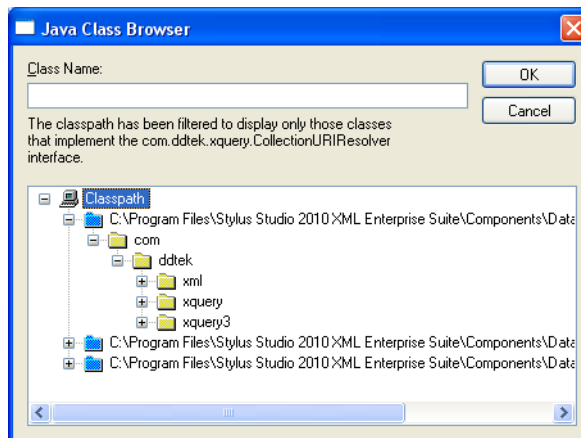

Figure 404. Java Class Browser

7. Navigate the available folders to locate the file that implements the interface for the type of custom URI resolver you are registering.
8. Click OK to register the custom URI resolver.
9. Click OK to close the **Scenario Properties** dialog box.

Registering a Default Custom URI Resolver

Use this procedure when you want to register a custom URI resolver that will be used by default for all XQuery code you create in Stylus Studio. You can always override the default setting for individual XQuery.

◆ **To register a default custom URI resolver:**

1. In Stylus Studio, click **Tools > Options** on the menu bar.
The **Options** dialog box appears.
2. Navigate to the **Module Settings > XQuery > Processor Settings** folder.

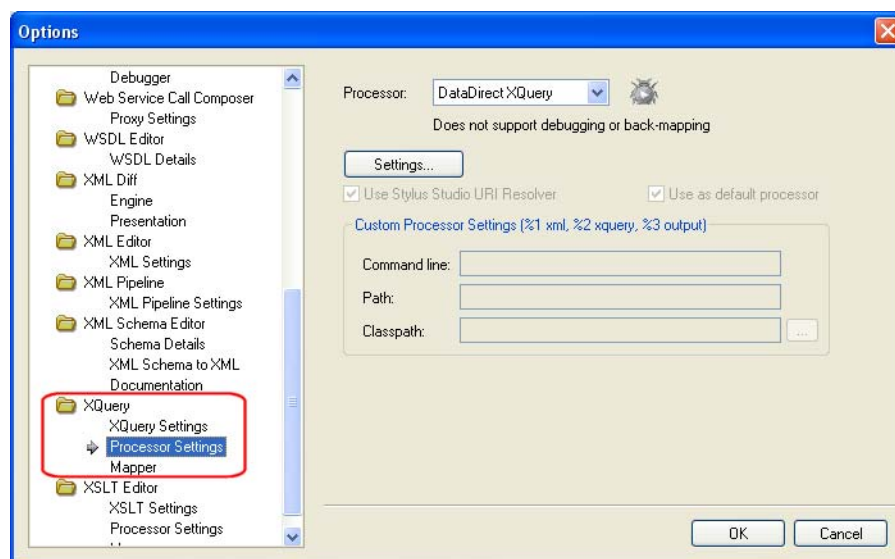

Figure 405. XQuery Processor Settings

3. Follow [Step 4](#) through [Step 8](#) in the procedure “[Registering a Custom URI Resolver](#)” on page 905.

Setting Default Options for Processors

You can set default values for all XQuery processors on the **Processor Settings** page of the **Options** dialog box. In addition, you can select the processor you want to use as your default XQuery processor.

Tip You can always override the default processor and default processor settings at the scenario level.

◆ **To set defaults for XQuery processors:**

1. From the Stylus Studio menu, select **Tools > Options**.
Stylus Studio displays the **Options** dialog box.
2. Select **Module Settings > XQuery > Processor Settings**.

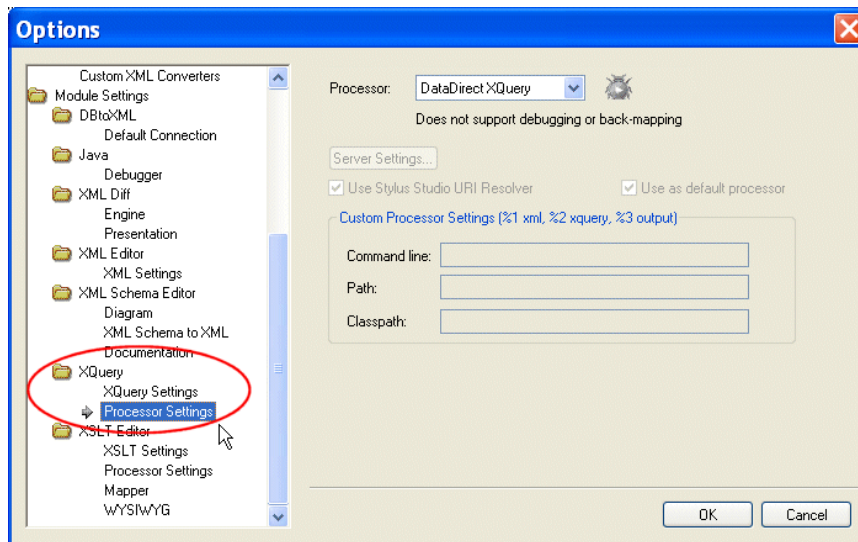

Figure 406. Options for XQuery Processors

3. Select the processor for which you want to specify default settings from the **Processor** drop-down list.
4. If required, complete processor-specific settings. (Click the **Settings** button.)
5. If you want to use this processor as the default processor for all XQuery scenarios, click the **Use as default processor** check box.
6. Click **OK**.

Setting Values for External Variables

The **Parameter Values** tab of the **Scenario Properties** dialog box displays any external variables you have defined in the XQuery source. You can specify the parameter value you want to use for any external variables when you run the scenario. For example, imagine your XQuery code contains the following:

```
declare variable $part_num external
```

This variable is displayed on the **Parameters** tab as follows:

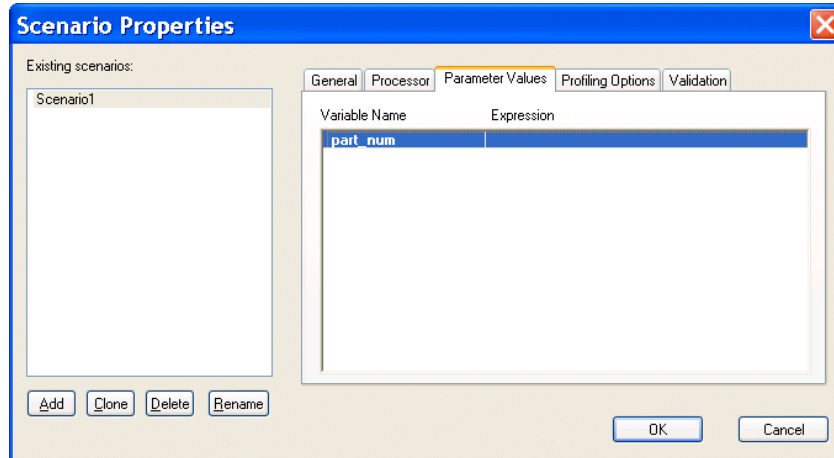

Figure 407. XQuery Scenario Parameters

When you run the scenario, you can specify the parameter value you want to use by double-clicking the **Expression** field and typing a value. Valid values are XPath expressions and must be entered using single or double quotes.

Performance Metrics Reporting

See [Enabling the Profiler](#) to learn more about the different ways in which Stylus Studio can provide you with XQuery performance metrics.

Validating XQuery Results

You can optionally validate the XML document that results from XQuery processing. You can validate using any of the customizable processors supported by Stylus Studio, such as the .NET XML Parser and XSV, or using the built-in Stylus Studio validation engine.

◆ **To validate XQuery scenario result documents:**

1. Open the XQuery whose results you want to validate.
2. In the XQuery Editor, in the scenario name field, click the down arrow and click the name of the scenario for which you want to perform validation.
3. Click **Browse**  to open the **Scenario Properties** dialog box.
4. Click the **Validation** tab.

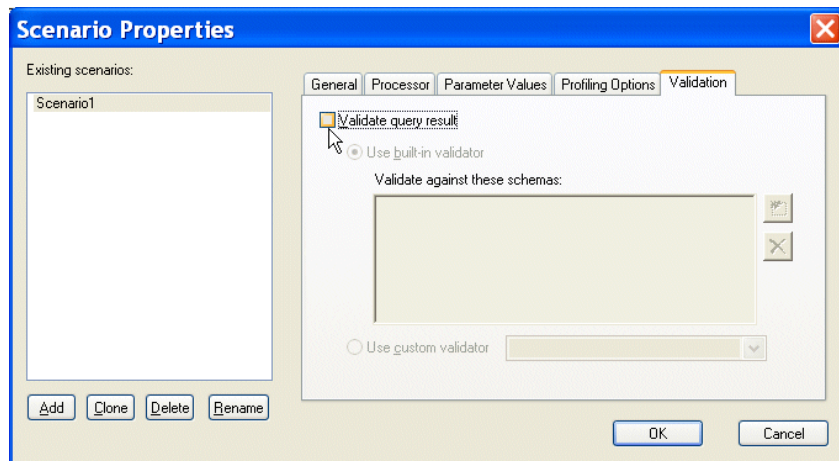

Figure 408. Validation Tab for XQuery Scenarios

5. Click **Validate query result**.
6. If you are using Stylus Studio's built-in validation engine, optionally, specify the XML Schemas against which you want to validate the XML result document. Otherwise, go to [Step 7](#)
 - a. Click the Open file button (). The **Open** dialog box appears.
 - b. Select the XML Schema you want to use for validation.
 - c. Click the **Open** button to add the XML Schema to the **Validation** tab.
 - d. Optionally, add other XML Schemas.
 - e. Go to [Step 8](#).

7. Click the **Use custom validator** button, and select the validation engine you want to use from the drop-down list box.
8. Click **OK**.

How to Create a Scenario

◆ **To create a scenario:**

1. In the XQuery editor tool bar, click .
Alternative: Select **Create Scenario** from the scenario drop-down list at the top of the editor window.
Stylus Studio displays the **Scenario Properties** dialog box.
2. In the **Scenario name:** field, type the name of the new scenario.
3. In the **Main input:** field, type the name of the XML file to which you want to apply the XQuery, or click **Browse**  to navigate to an XML file and select it.

Note If the first document you added to the XQuery is an XML document, Stylus Studio uses that document as the XML source for the scenario and displays it in this field.

4. If you are using DataDirect XQuery[®], specify one or more defined collections as input. See [Specifying XML Input](#) if you need help with this step.
5. In the **Output URL** field, optionally type or select the name of the result document you want the XQuery to generate. If you specify the name of a file that does not exist, Stylus Studio creates it when you preview the XQuery.
6. If you want Stylus Studio to store paths relative to the XQuery path, ensure that the **Use relative paths** option is checked.
7. If you check **Preview result in an external application**, Stylus Studio displays the result Internet Explorer. In addition, Stylus Studio always displays XQuery results in the **Preview** window.
8. If you want to specify values for XQuery parameters, click the **Parameter Values** tab. Click the **Variable Name** field for the parameter – Stylus Studio places the text cursor in the **Expression** field, allowing you to type a value for the parameter.
9. If you want Stylus Studio to capture performance metrics, enable the XQuery Profiler on the **Profiling Options** tab. See [Profiling XQuery on page 892](#).

10. To define another scenario, click **Add** and enter the information for that scenario. You can also copy scenarios. See [How to Clone a Scenario on page 912](#).

11. Click **OK**.

If you start to create a scenario and then change your mind, click **Delete** and then **OK**.

How to Run a Scenario

◆ **To run a scenario:**

1. Select a scenario from the scenario drop-down list at the top of the editor window.

Alternative:

- a. In the XQuery editor tool bar, click .
Stylus Studio displays the **Scenario Properties** dialog box.
- b. On the **General** tab, select the scenario you want to run from the **Existing Scenarios** list.
- c. Click **OK**.

2. Click the **Preview Result** button ().

How to Clone a Scenario

When you clone a scenario, Stylus Studio creates a copy of the scenario except for the scenario name. This allows you to make changes to one scenario and then run both to compare the results.

◆ **To clone a scenario:**

1. Display the XQuery in the scenario you want to clone.
2. In the XQuery editor tool bar, click  to display the **Scenario Properties** dialog box.
3. In the **Scenario Properties** dialog box, in the **Existing preview scenarios** field, click the name of the scenario you want to clone.
4. Click **Clone**.
5. In the **Scenario name** field, type the name of the new scenario.

6. Change any other scenario properties you want to change. See [How to Create a Scenario on page 911](#).
7. Click **OK**.

If you change your mind and do not want to create the clone, click **Delete** and then **OK**.

Generating XQuery Documentation

Stylus Studio allows you to generate HTML documentation for your XQuery using xqDoc, from <http://www.xqdoc.org>. This section describes how to generate XQuery documentation, and how to annotate your XQuery code for reporting purposes.

Documentation Defaults

By default, xqDoc generates Module URI, Function Summary, and Function Detail sections for each XQuery, as shown in the following illustration.

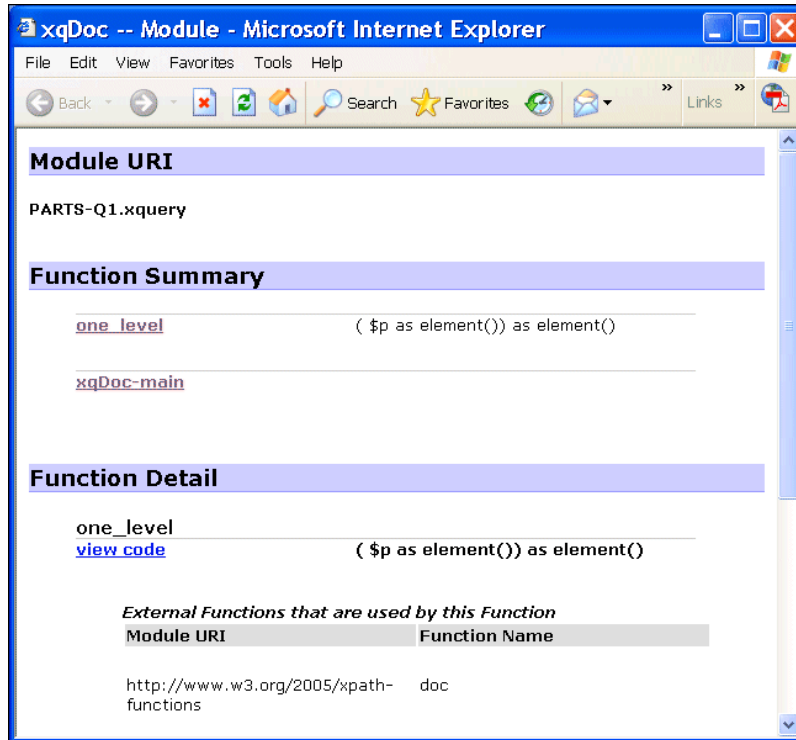

Figure 409. Default xqDoc Report

If you want, you can add your own comments using the syntax described in the following section, “Syntax and Usage” on page 914.

Syntax and Usage

Comments for xqDoc must start with (:~ and end with :). Comments can span multiple lines. New lines do not need to be introduced with a special character. You can use
 to force a line break, which you might want to do to aid readability. Comments that start with (: (standard XQuery syntax) are ignored by xqDoc.

The first comment in an XQuery is interpreted by xqDoc as the Module Description. Within that comment, xqDoc recognizes certain keywords preceded by the at (@) sign.

Examples include @author and @version. See the xqDoc documentation at <http://www.xqdoc.org> for more information. Here is a report for the same document shown in Figure 409 with a user-defined module and function descriptions.

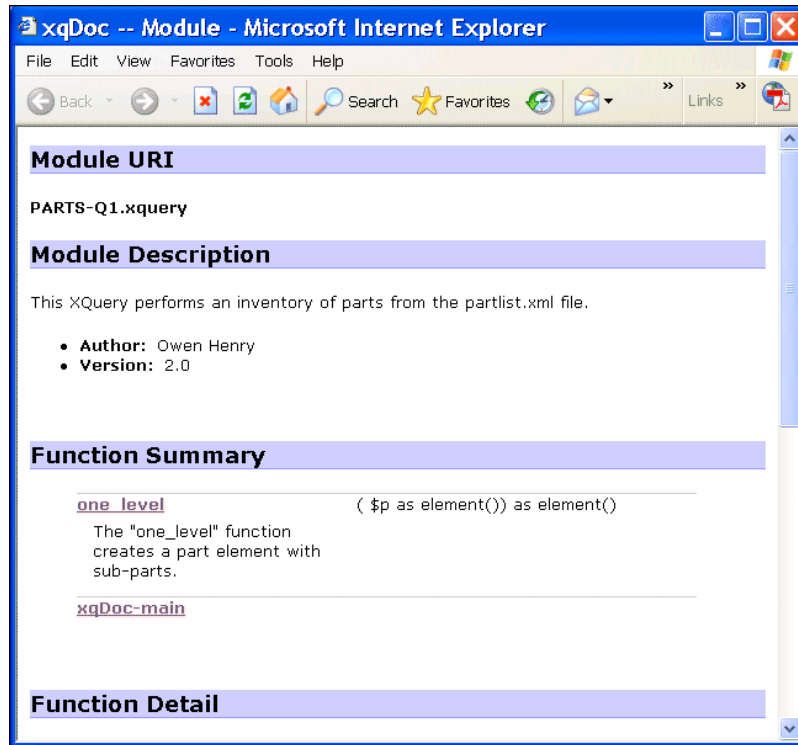

Figure 410. xqDoc Report with Additional Module and Function Descriptions

All other comments must precede function declarations. xqDoc uses the text you enter to provide a description for each function listed in the Function Summary. The same

Working with XQuery in Stylus Studio

description is used in the Function Detail. Here is an illustration of the XQuery in the XQuery Editor; the xqDoc comments are highlighted:

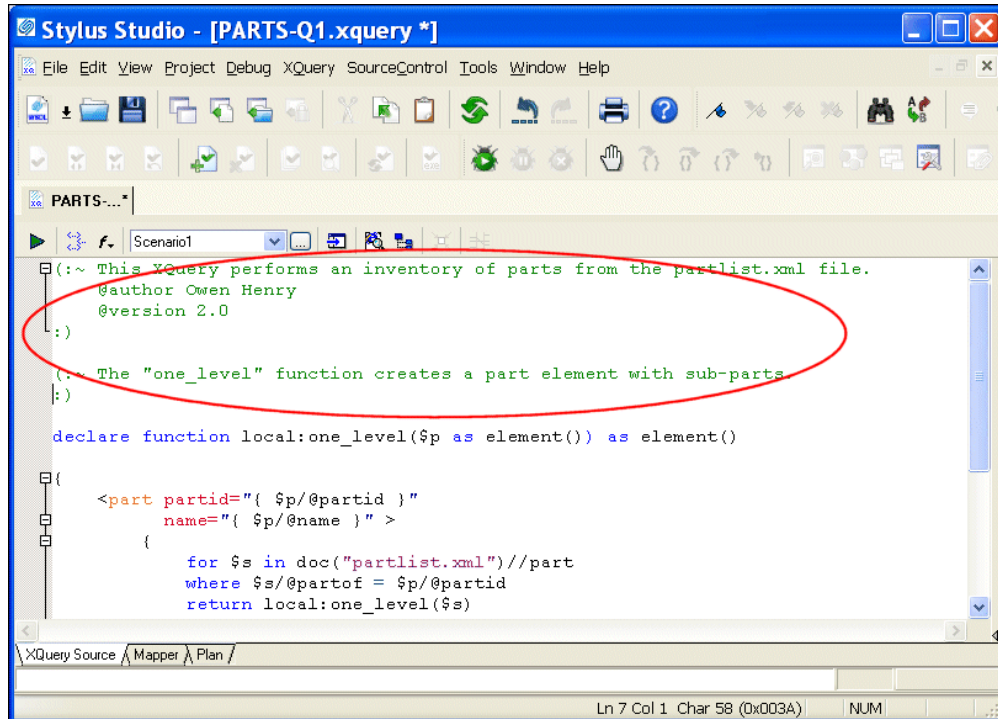

Figure 411. xqDoc Comments as Seen in XQuery Source

Save the XQuery

When you annotate an XQuery using xqDoc comments, make sure to save the XQuery before generating documentation. Unsaved work is not detected by the report generating mechanism.

ActiveX Controls

xqDoc reports use ActiveX controls for navigation and code sample generation. Make sure to enable ActiveX controls for the browser displaying the xqDoc report.

Viewing Code Samples

You can view code samples from an xqDoc report by clicking the **view code** hyperlink, as shown in the following illustration.

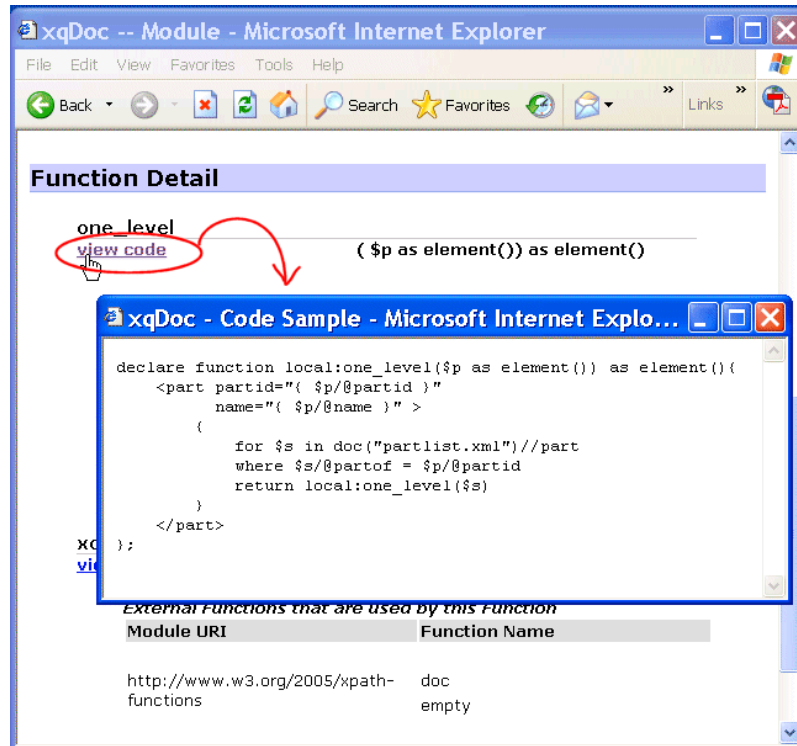

Figure 412. Viewing an XQuery Code Sample

The XQuery code sample appears in a separate Web browser.

How to Generate XQuery Documentation

◆ To generate XQuery documentation:

1. Optionally, annotate your XQuery code as described in “Syntax and Usage” on page 914.
2. Save the XQuery.

3. Click **XQuery > Generate xqDoc**.

Stylus Studio displays the **Browse for Folder** dialog box, which allows you to choose where you want to save the XQuery documentation.

Figure 413. Browse for Folder Dialog Box

By default, Stylus Studio selects the directory to which the XQuery is saved. After that, Stylus Studio uses the last location to which you saved the XQuery documentation.

4. Optionally, change the location to which you want to save the XQuery documentation.
5. Click **OK**.

Stylus Studio displays processing information in the **Output** window. A new Internet browser is launched; the XQuery documentation is displayed in this browser.

6. If you have not already done so, enable ActiveX controls for the browser window displaying the xqDoc report.

Using XQuery to Invoke a Web Service

Web Service support is available only in Stylus Studio XML Enterprise Suite

This section describes how to use the XQuery code that Stylus Studio creates from a Web service call. To learn more about creating XQuery from a Web service call, see [“Creating XQuery from a Web Service Call”](#) on page 958.

This section covers the following topics:

- [“Choosing an XQuery Processor”](#) on page 919
- [“Invoking a SOAP Request in an XQuery”](#) on page 919
- [“Invoking Multiple SOAP Requests”](#) on page 920

Choosing an XQuery Processor

The XQuery code created by Stylus Studio is compliant with the DataDirect XQuery[®] processor.

Invoking a SOAP Request in an XQuery

◆ **To invoke a SOAP request in an XQuery:**

1. Create a new Web service call and configure the SOAP request as required. See [“How to Compose a Web Service Call”](#) on page 944 if you need help with this step.
2. Create XQuery code from the Web service call. See [“How to Create XQuery from a Web Service Call”](#) on page 959 if you need help with this step.

As a result of this step, XQuery code is copied to your system’s clipboard.

3. Open a new XQuery (**File > New > XQuery File**). Make sure you use the Saxon or DataDirect XQuery[®] processor. See [“Selecting an XQuery Processor”](#) on page 902 if you need help with this step.
4. Paste the clipboard contents into the XQuery.
5. Preview the XQuery by clicking the **Preview Result** button at the top of the XQuery Editor.

The results of the SOAP request contained in the XQuery appear in the **Preview** window.

6. If you are satisfied with the results, save the XQuery.

Invoking Multiple SOAP Requests

You can invoke multiple SOAP requests in the same XQuery. These SOAP requests can be from the same Web service, or from different Web services if they use the same parameters.

Rules

When invoking multiple SOAP requests in the same XQuery, bear in mind the following rules:

- The XQuery must contain only one instance of the header that declares the namespace used by the Web service. For example:

```
declare namespace tns = "http://swanandmokashi.com";
```

- Separate each `ddtek:wscall()` function with a comma, to create a sequence.

How to Invoke Multiple SOAP Requests in the Same XQuery

◆ **To invoke multiple SOAP requests in the same XQuery:**

1. Make sure you understand the rules for including multiple SOAP requests in the same XQuery code as described in the previous section, “Rules” on page 920.
2. Create the Web service call, and use **Web Service Call > Copy XQuery Call to Clipboard** to create XQuery code for the SOAP request as described in “Creating XQuery from a Web Service Call” on page 958.
The XQuery code created by Stylus Studio is copied to your system’s clipboard.
3. Create a new XQuery, and paste the contents of your system clipboard into it.
4. Type a comma at the end of the `ddtek:wscall()` function.
5. Repeat [Step 2](#) for the next Web service SOAP request you want to invoke from your XQuery.
6. Paste the new XQuery code into the XQuery you created in [Step 3](#). Before pasting, place the text cursor after the comma you typed in [Step 4](#).
7. From the XQuery code you just pasted, delete the namespace declaration that precedes the `ddtek:wscall()` function.

Using Web Services in XQuery

Support for the `ddtek:wscall` function is available only in Stylus Studio XML Enterprise Suite.

The `ddtek:wscall` function allows you to use a Web service as a data source in XQuery. This section describes how to create a `ddtek:wscall` function in XQuery Mapper, and provides a simple example on how to create an XQuery to retrieve Web service data.

This section covers the following topics:

- [“Choosing a `ddtek:wscall` Function” on page 921](#)
- [“Creating a `ddtek:wscall` Function” on page 921](#)
- [“Examining the `ddtek:wscall` Function Block” on page 924](#)
- [“Mapping `ddtek:wscall` Functions” on page 927](#)
- [“Example: Querying a Web Service” on page 928](#)

Choosing a `ddtek:wscall` Function

The XQuery Mapper provides two `ddtek:wscall` functions from the Mapper canvas shortcut menu: `wscall/2` and `wscall/3`. Both `ddtek:wscall` types provide location and payload input ports. The `wscall/3` type also include a header port, which you can use to specify header information if your Web service requires it.

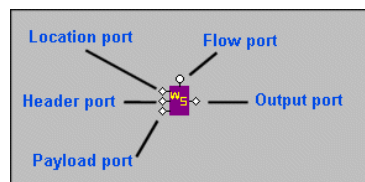

Figure 414. Port Types for the `wscall` Function block

See [“Examining the `ddtek:wscall` Function Block” on page 924](#) for more information.

Creating a `ddtek:wscall` Function

There are two ways to create a `ddtek:wscall` function in XQuery Mapper:

- Automatically, by dragging and dropping a Web service call (`.wscc` file) on the Mapper canvas. This method creates the `ddtek:wscall` function in a single operation that does not require you to specify the WSDL URL or Web service operation.

Working with XQuery in Stylus Studio

Use this method when you have created a Web service call using the Stylus Studio Web Service Call Composer. See [, , on page 943](#) for more information on this topic.

- Manually, by choosing the `ddtek:wscall` function from the XQuery Mapper canvas short-cut menu (right-click to display). This method requires you to enter the URL for the WSDL file, which you can do by typing or navigating a file system, and selecting the Web service operation you want your XQuery code to execute.

Use this method when you want to use Web service operations that have not been exposed using a Stylus Studio Web service call.

◆ **To create a `ddtek:wscall` function automatically:**

1. Open an XQuery and click the **Mapper** tab.
2. Open the Stylus Studio **File Explorer** or some other tool that allows you to navigate a file system.
3. Locate the Web service call (`.wscc` file) for the Web service whose operations you want to include in your XQuery code.
4. Drag the `.wscc` file and drop it on the XQuery Mapper canvas.

Stylus Studio adds the `ddtek:wscall` function glyph to the Mapper canvas and code for the `ddtek:wscall` function to your XQuery code.

If the Web service exposes multiple operations, the `ddtek:wscall` function is created with the operation that was exposed in the Web Service Call Composer when the `.wscc` file was last saved. You can choose the operation you want your XQuery code to execute by modifying the Web service call in XQuery Mapper:

1. Double-click the `ddtek:wscall` function glyph.
The **Choose the WSDL Operation** dialog box (see [Figure 416](#)) appears.
2. Click the down arrow in the **Operation Name** field to display the available Web service operations, as shown here:

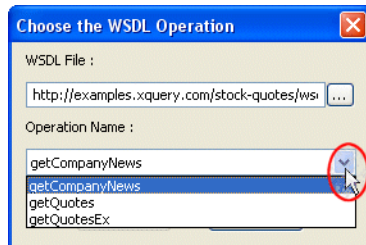

Figure 415. Selecting a Web Service Operation

3. Select the operation you want and click OK.

◆ **To create a ddtek:wscall function manually:**

1. Open an XQuery and click the **Mapper** tab.
2. Right-click the Mapper canvas and select **Function Block > DataDirect XQuery > wscall/2**.

Note There are two predefined wscall functions – wscall/2 provides location and payload input ports; wscall/3 also provides a header input ports.

Stylus Studio displays the **Choose the WSDL Operation** dialog box.

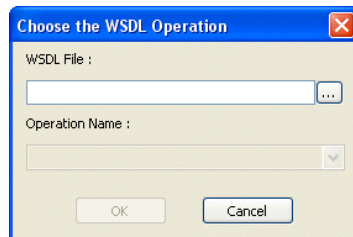

Figure 416. Choose the WSDL Operation Dialog Box

3. Enter the URL of the WSDL whose operation you want your XQuery to execute in the **WSDL File** field.

Example:

`http://www.swanandmokashi.com/HomePage/WebServices/StockQuotes.asmx?WSDL`

Tip You can use Stylus Studio to help locate WSDL documents. See [Obtaining WSDL URLs on page 947](#) for more information.

Stylus Studio displays the operations associated with the Web service represented by the WSDL in the **Operation Name** field.

4. Choose the Web service operation you want your XQuery to execute from the **Operation Name** field.

Example: GetStockQuotes.

5. Click OK.

Stylus Studio displays the `wscall` function block on the XQuery Mapper canvas.

Figure 417. wscall Function Block on the XQuery Mapper Canvas

The illustration shown in [Figure 417](#) shows a `wscall` defined with location and payload input ports.

Examining the `ddtek:wscall` Function Block

The previous procedure, [Creating a `ddtek:wscall` Function on page 921](#), provided an example Web service (Swanand Mokashi's StockQuote WSDL (<http://www.swanandmokashi.com/HomePage/WebServices/StockQuotes.asmx?WSDL>), and an example of an operation (`GetStockQuotes`). This Web service, given a stock ticker value, returns information about that stock, including the company name, a current stock quote, daily high and low values, and related information.

Imagine we chose the `GetStockQuotes` operation for our `wscall`. Let's take a closer look at the `wscall` function block created by Stylus Studio.

As seen in [Figure 417](#), our `ddtek:wscall` function block was created with two input ports (we could have created a `ddtek:wscall` function block with three input ports), a flow port, and an output port. (See [Parts of a Function Block on page 837](#) for general information about function blocks in XQuery Mapper.)

Location Input Port

The *location* input port for the `ddtek:wscall` function describes information about the Web service whose operation we selected for the XQuery, including its location (as a URL) and operation (as a SOAP action). This port is on all `ddtek:wscall` function blocks.

If you double-click the port, Stylus Studio displays a configurable information box, as shown in [Figure 418](#). (The same is true for other input ports and the output port.)

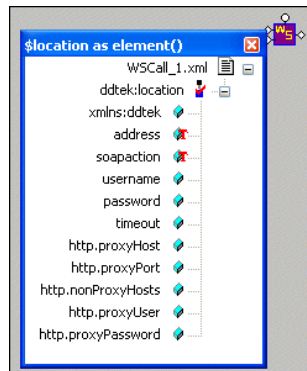

Figure 418. ddtek:wscall Location Input Port

If we right-click the address node and choose **Set Text Value**, the Value dialog box displays the URL for the Swanand Mokashi Web service WSDL, as shown in [Figure 419](#):

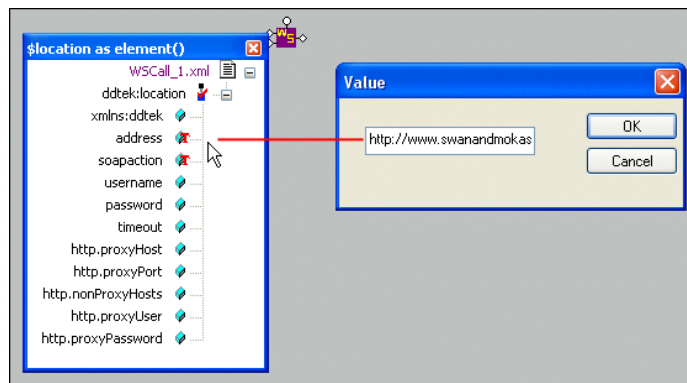

Figure 419. Value for ddtek:wscall location

Similarly, we would see GetStockQuotes if we looked into the soapaction node.

Payload Input Port

The *payload* input port for the ddtek:wscall function describes the data the Web service requires in order to execute the SOAP action. This port is on all ddtek:wscall function blocks. (It is the second input port for functions added to XQuery Mapper using the **wscall/2** menu choice. It is the third input port if you used the **wscall/3** menu choice.)

The “payload” for the Swanand Mokashi StockQuotes Web service, for example, is a ticker value – PRGS, GOOG, or EBAY, for example.

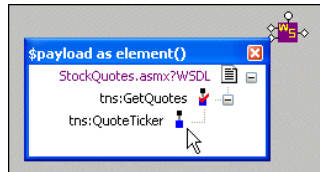

Figure 420. ddtek:wscall Payload Input Port

By default, no text value is defined for the payload port.

Header Input Port

The *header* port for the ddtek:wscall function appears on function blocks defined using the **wscall/3** menu choice. You use the header port to provide authentication and authorization information, like a username and password, for example.

Output Port

The *output* port for the ddtek:wscall function displays the output of the Web service represented by the ddtek:wscall function. In the case of the Swanand Mokashi StockQuote Web service, available output includes company name, stock quote, change, opening price, and so on, as shown in [Figure 419](#).

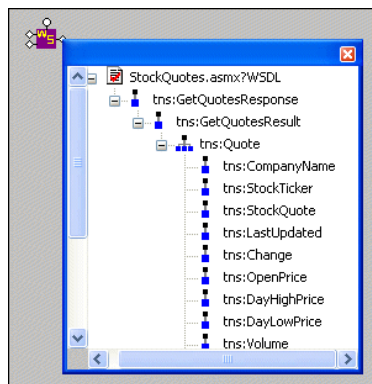

Figure 421. ddtek:wscall Output Port

Displaying Port Information

- ◆ **To display port information, double-click the port.**

Note that you can display information for only one input port at a time.

Moving Port Information

When you move a port information box, the `ddtek:wscall` function block moves with it, and vice versa.

Mapping `ddtek:wscall` Functions

In most typical XQuery mapping operations, you map source and target document nodes to function block ports, as shown in [Figure 422](#).

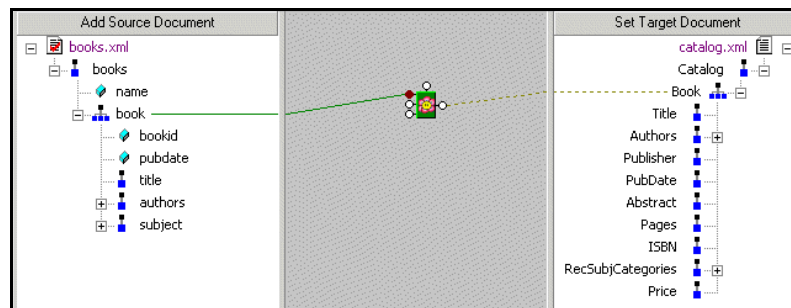

Figure 422. Mapping Typical Function Blocks in XQuery Mapper

Working with XQuery in Stylus Studio

When use a `ddtek:wscall` function, however, you map source and target document nodes to schema nodes in the port information blocks, as shown in [Figure 422](#).

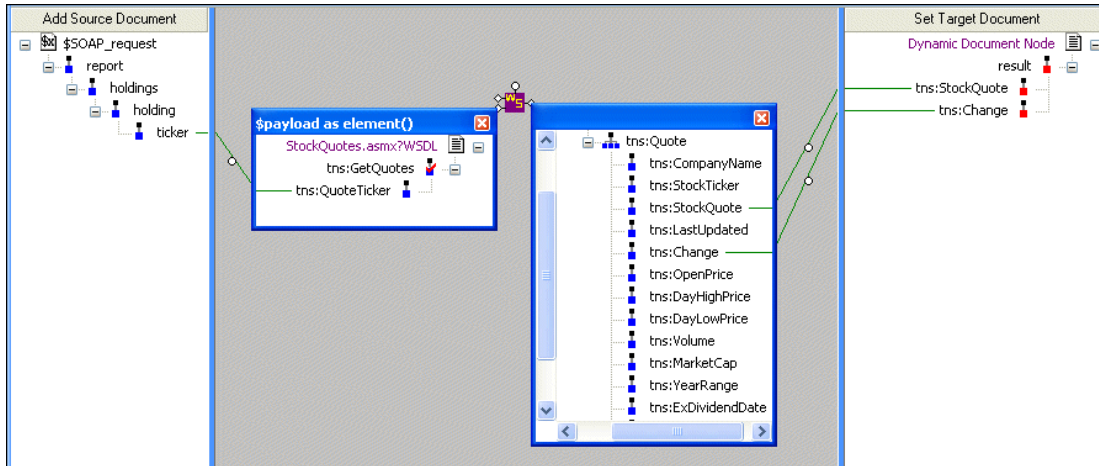

Figure 423. Mapping a `ddtek:wscall` Function Block

Example: Querying a Web Service

In this example, we'll use the `ddtek:wscall` function to query the Swanand Mokashi StockQuotes Web service.

◆ To query the Swanand Mokashi Web Service:

1. Get started by creating a `wscall/2` function as described in [“Creating a `ddtek:wscall` Function” on page 921](#). As in that procedure, we
 - Use this value for the WSDL URL in [Step 3](#):
`http://www.swanandmokashi.com/HomePage/WebServices/StockQuotes.asmx?WSDL`
 - Select `GetStockQuote` for the WSDL operation in [Step 4](#).
2. For our source document, we'll use a simple XML document that contains only a ticker value – PRGS.

For the target, we'll create a root node (right-click the **Set Target Document** pane and choose **Create Root Element**), and a child element, `my_quote`.

When we're done, our Mapper canvas looks like this:

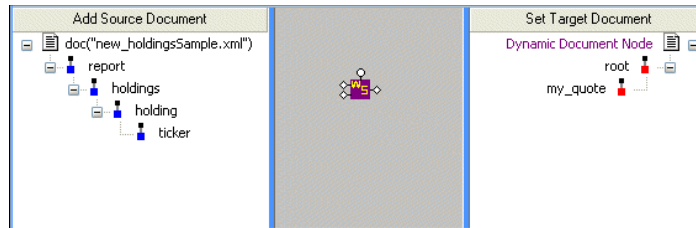

Figure 424. Adding Source and Target Documents

3. Before continuing, let's make a quick change to the source document – because we'd like to use this XQuery with other sources, we can define the source as a global variable:
 - a. Right-click the source document URL, and choose **Associate with > Global**
 - b. In the **Associate Schema with Variable** dialog box, we enter *ticker_source* and click OK.

Now the document URL appears as `$ticker_source`, allowing us to easily substitute other source documents for use with this XQuery.

Stylus Studio specified location, payload, and output ports based on the Web service we used to create the `wscall` function block. (Double-click the ports to display this information.) However, not all of the values required to generate the output we need – the specific company stock ticker we want to look up, and what information about that stock we want Swanand Mokashi to provide – has been specified. We'll do that now.

4. Double-click the payload port, and map the `ticker` node from the source document to the `tns:QuoteTicker` node in the payload port information box.

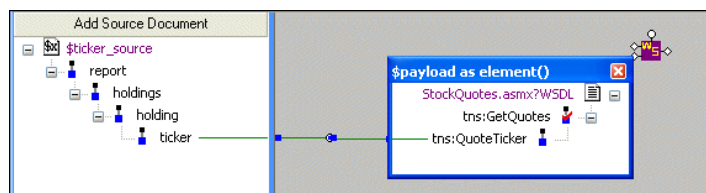

Figure 425. Specifying a Payload Value

The Web service will be given the value of the `ticker` element from our source document when the XQuery is run.

Working with XQuery in Stylus Studio

5. Close the payload information box.
Next, let's specify the information we want from the Swanand Mokashi Web service.
6. Since we'll want multiple pieces of information from the Web service (we want to see the company name, ticker value, and current stock price in our output), we define a FLWOR block so that we make one call to the Web service.
Right-click the Mapper canvas and choose **FLWOR Block**.
Stylus Studio adds a FLWOR block to the XQuery Mapper.
7. Double-click the output port and fully expand the output port information box.

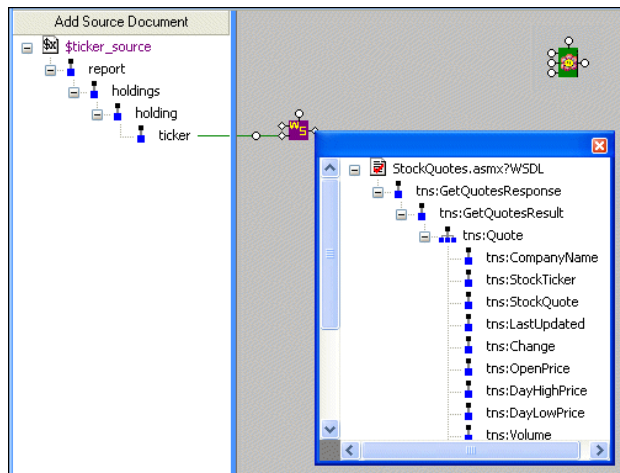

Figure 426. Selecting Output

8. Map the repeating `tns:Quote` element to the `for` port on the FLWOR block.

9. Next, map the FLWOR block's output port to the my_quote node we created in the target document.

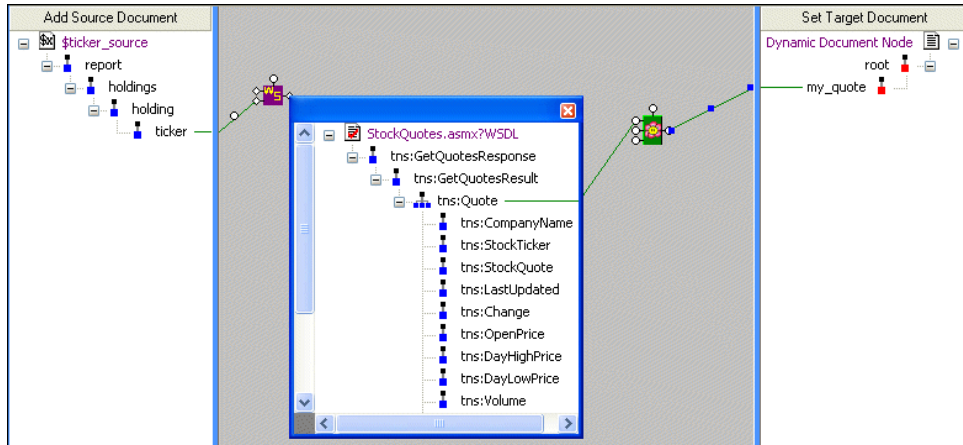

Figure 427. Mapping the Web Service to a FLWOR Block

10. Now we can choose the output provided by the Web service we want to include in our XQuery. For the `tns:CompanyName`, `tns:StockTicker`, and `tns:StockQuote` Web service nodes, we do this drag-and-drop operation:
 - a. Using the right mouse button (mouse button 2), drag the node to the `my_quote` node in the target document.
 - b. When we release the mouse button to drop the Web service node, we choose **Add Child Element and Map It**.
 - c. We rename the target node, dropping the `tns:` prefix, in the **Name** dialog box when the target document element is created.
 - d. When finished, close the output port information box.

When we're done with this step, our output mappings look like this:

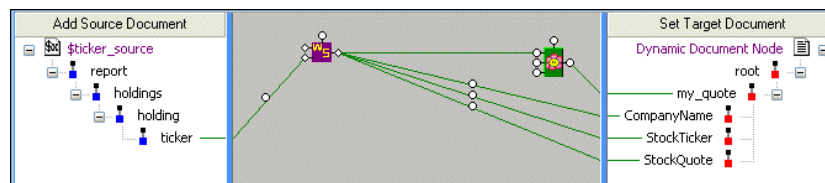
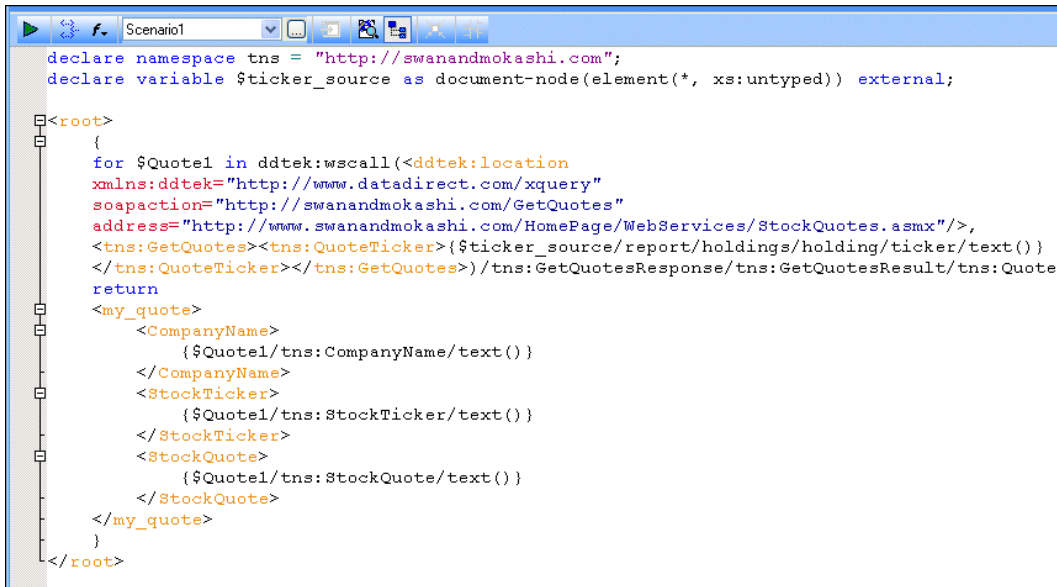

Figure 428. Finished Mapping

Sample XQuery Code

Here's the XQuery code that Stylus Studio created for us, based on the XQuery mapping:

```
declare namespace tns = "http://swanandmokashi.com";
declare variable $ticker_source as document-node(element(*, xs:untyped)) external;

<root>
{
  for $Quote1 in ddtok:wscall(<ddtek:location
xmlns:ddtek="http://www.datadirect.com/xquery"
soapaction="http://swanandmokashi.com/GetQuotes"
address="http://www.swanandmokashi.com/HomePage/WebServices/StockQuotes.asmx"/>,
<tns:GetQuotes><tns:QuoteTicker>{$ticker_source/report/holdings/holding/ticker/text()}
</tns:QuoteTicker></tns:GetQuotes>)/tns:GetQuotesResponse/tns:GetQuotesResult/tns:Quote
return
  <my_quote>
    <CompanyName>
      {$Quote1/tns:CompanyName/text()}
    </CompanyName>
    <StockTicker>
      {$Quote1/tns:StockTicker/text()}
    </StockTicker>
    <StockQuote>
      {$Quote1/tns:StockQuote/text()}
    </StockQuote>
  </my_quote>
}
</root>
```

Figure 429. XQuery Code Created by the Mapper

And when we preview the code, this is our result:

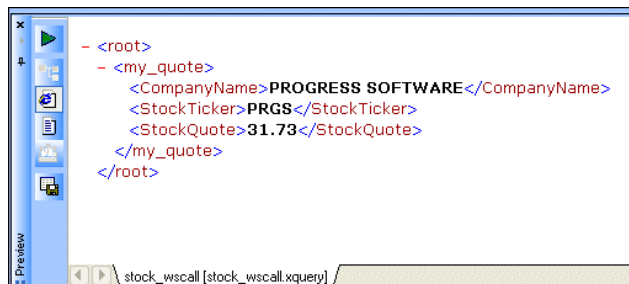

```
- <root>
- <my_quote>
  <CompanyName>PROGRESS SOFTWARE</CompanyName>
  <StockTicker>PRGS</StockTicker>
  <StockQuote>31.73</StockQuote>
</my_quote>
</root>
```

Figure 430. Result of Web Service Used in an XQuery

Generating Java Code for XQuery

Java code generation is available only in Stylus Studio XML Enterprise Suite

You can generate Java code for XQuery in Stylus Studio. This section describes the generated code, scenario settings that affect the generated code, as well as procedures for generating, compiling, and running generated code.

Watch it! You can view a video demonstration of this feature by clicking the television icon or by clicking this link: [watch the Java Code Generation video](#).

A complete list of the videos demonstrating Stylus Studio's features is here: http://www.stylusstudio.com/xml_videos.html.

This section covers the following topics:

- [What Does Stylus Studio Generate?](#)
- [Scenario Properties Used for Generating Code](#)
- [Java Code Generation Settings](#)
- [How to Generate Java Code for XQuery](#)
- [Compiling Generated Code](#)
- [Deploying Generated Code](#)

Tip You can also generate:

- C# code for XQuery. See [Generating C# Code for XQuery](#)
- Java code for XSLT. See [Generating Java Code for XSLT](#)

What Does Stylus Studio Generate?

Stylus Studio generates a complete Java application that implements the XQuery represented by the current XQuery using settings from the current scenario. The Java code can be compiled and run within Stylus Studio.

Scenario Properties Used for Generating Code

When you generate code for XQuery, Stylus Studio uses some of the information associated with the active XQuery scenario, as specified in the **Scenario Properties** dialog box.

The following tables summarizes the scenario properties that affect code generation.

Table 109. Scenario Properties that Affect Code Generation

Tab	Comment
General	The Code Generation wizard uses only the Source XML URL and the Output URL field, if specified. All other properties on this page are ignored.
Processor	<p>You can use the following XQuery processors for generating Java code:</p> <ul style="list-style-type: none">● DataDirect XQuery[®]● Saxon <p>If the Stylus Studio URI Resolver property is selected, the generated code includes lines that import and register ConverterFactory and ConverterResolver classes from DataDirect XML Converters[™].</p> <p>Note: If the scenario specifies an XQuery processor for which Java code generation is not supported, Stylus Studio uses the DataDirect XQuery[®] processor for code generation purposes. The processor specified in the scenario is not changed.</p>
Parameter Values	Parameters are always treated as XQuery expressions; they appear in the generated code just as they are entered in the Expression field.
Profiling Options	Ignored.
Validation	<p>You can use the following validation engines for validating your XQuery Java code:</p> <ul style="list-style-type: none">● Saxon● Java built-in <p>If you choose a validation engine that is not supported, Stylus Studio uses the Java built-in validation engine.</p>
Post-process	Only post-processing using Apache FOP and RenderX XEP is specified in the generated code. Resulting PDF is written to the output URL specified on the General tab.

Java Code Generation Settings

When you generate Java code for an XQuery, Stylus Studio displays the **Java Code Generation** dialog box.

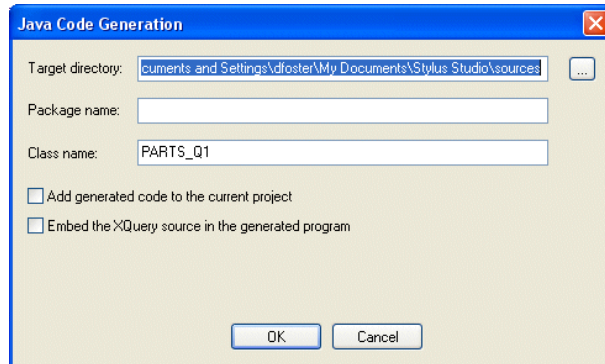

Figure 431. Java Code Generation Dialog Box

You use this dialog box to specify

- The target directory in which you want the Java code created. `c:\temp\myJavaCode`, for example. If the directory you name does not exist, Stylus Studio creates it when you run the Code Generation wizard.

The default is a `\sources` directory created in your Windows user data directory – `C:\Documents and Settings\sula\My Documents\Stylus Studio\sources`, for example.

- Optionally, a package name. If you specify a package name, this name is used for a subfolder created in the target directory you specify. If you specify *myPackage* as the package name, for example, the generated code is written to `c:\temp\myJavaCode\myPackage`. (Though optional, it is considered good practice to create a package name.)
- The class name. Stylus Studio also uses the class name for the `.java` file created by the Code Generation wizard. For example, if you provide the name *myClass*, Stylus Studio creates `c:\temp\myJavaCode\myPackage\myClass.java`.
The default class name is taken from the XQuery file name.
- Whether or not you want to add the generated code to the current Stylus Studio project. If you choose to add the generated code to the project, it creates a folder using the package name you specify and places the `.java` file in that folder. If you do not specify a package name, the `.java` file is added directly below the project root in the **Project** window.

- Whether or not you want to embed the XQuery source in the Java code. Embedding the XQuery source allows the Java code to run without referencing any external sources.

How to Generate Java Code for XQuery

- ◆ **To generate Java code for XQuery:**
 1. Open the XQuery for which you want to generate Java code.
 2. Define at least one scenario for the XQuery. The scenario must use the Saxon or DataDirect XQuery[®] processor. See [Scenario Properties Used for Generating Code](#) for more information.
 3. Select the scenario for which you want to generate Java code.
 4. Close the **Scenario Properties** dialog box.
 5. Select **XQuery > Generate Code > Generate Java Code** from the Stylus Studio menu. The **Generate Java Code** dialog box appears.

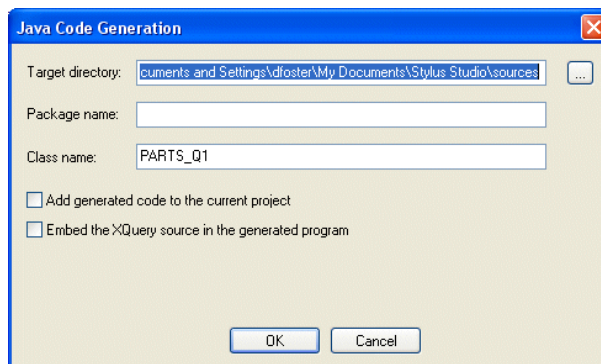

Figure 432. Java Code Generation Dialog Box

6. Specify the settings you want for the target directory, package and class names, and so on. See [Java Code Generation Settings](#) if you need help with this step.
7. Click **OK**.

Stylus Studio generates Java code for the XQuery. When the code generation is complete, the resulting file (*classname.java*) is opened in the Stylus Studio Java Editor.

Compiling Generated Code

In order to compile generated code, these JAR files must be in your system classpath:

- Saxonsa.jar
- ddxq.jar

These files are in the \bin directory where you installed Stylus Studio.

In addition, if your XQuery or XSLT code uses DataDirect XML Converters™, these JAR files must also be in your system classpath:

- /Components/XML Converters for Java/lib/XMLConverters.jar
- /Components/XML Converters for Java/lib/codehaus/wstx-as1.jar

Stylus Studio ensures that these files are added to your classpath when you generate code. If you plan to compile the generated code outside Stylus Studio, you need to modify your system classpath yourself.

How to Compile and Run Java Code in Stylus Studio

◆ To compile Java code in Stylus Studio:

1. Make sure the Java Editor is the active window.
2. Click the **Compile** button (.

Alternatives: Press Ctrl + F7, or select **Java > Compile** from the Stylus Studio menu. Stylus Studio compiles the Java code. Results are displayed in the **Output** window.

◆ To run Java code in Stylus Studio:

1. Make sure the Java Editor is the active window.
2. Click the **Run** button (.

Alternatives: Press Ctrl + F5, or select **Java > Run** from the Stylus Studio menu.

If the code has not been compiled, Stylus Studio displays a prompt asking if you want to compile the code now. Otherwise, Stylus Studio runs the Java code. Results are displayed in the **Output** window.

Deploying Generated Code

If your XQuery uses built-in DataDirect XML Converters™ – to convert CSV or EDI to XML, for example – you need to purchase licenses for the DataDirect XML Converters™ you wish to use if you wish to deploy your code in any environment on a machine (such as a test or application server) that does not have a license for the DataDirect XML

Working with XQuery in Stylus Studio

Converters. Licenses for DataDirect XML Converters™ are purchased separately from Stylus Studio X14 XML Enterprise Suite.

Similarly, if you use the DataDirect XQuery® processor, you must acquire additional licences if you wish to deploy your XQuery code.

Write Stylus Studio at stylusstudio@stylusstudio.com, or call 781.280.4488 for more information.

Generating C# Code for XQuery

C# code generation is available only in Stylus Studio XML Enterprise Suite.

You can generate C# code for XQuery in Stylus Studio. This section describes the generated code, scenario settings that affect the generated code, as well as procedures for generating, compiling, and running generated code.

This section covers the following topics:

- [What Does Stylus Studio Generate?](#)
- [Scenario Properties Used for Generating Code](#)
- [C# Code Generation Settings](#)
- [How to Generate C# Code for XQuery](#)
- [Compiling Generated Code](#)
- [Deploying Generated Code](#)

Tip You can also generate:

- Java code for XQuery. See [Generating Java Code for XQuery](#)
- C# code for XSLT. See [Generating C# Code for XSLT](#)

What Does Stylus Studio Generate?

Stylus Studio generates a C# application that implements the XQuery represented by the current XQuery using settings from the current scenario. The C# code can be compiled and run within Stylus Studio.

Scenario Properties Used for Generating Code

When you generate code for XQuery, Stylus Studio uses some of the information associated with the active XQuery scenario, as specified in the **Scenario Properties** dialog box.

The following tables summarizes the scenario properties that affect code generation.

Table 110. Scenario Properties that Affect Code Generation

<i>Tab</i>	<i>Comment</i>
General	The Code Generation wizard uses only the Source XML URL and the Output URL field, if specified. All other properties on this page are ignored.
Processor	Only the Saxon processor supports C# code generation for XQuery. Note: If the scenario specifies an XQuery processor for which C# code generation is not supported, Stylus Studio uses the Saxon processor for code generation purposes. The processor specified in the scenario is not changed.
Parameter Values	Parameters are always treated as XQuery expressions; they appear in the generated code just as they are entered in the Expression field.
Profiling Options	Ignored.
Validation	You can use the following validation engines for validating your XQuery C# code: <ul style="list-style-type: none"> ● .NET XML Parser ● Saxon If you choose a validation engine that is not supported, Stylus Studio uses the .NET XML parser.
Post-process	Only post-processing using Apache FOP and RenderX XEP is specified in the generated code. Resulting PDF is written to the output URL specified on the General tab.

C# Code Generation Settings

When you generate C# code for an XQuery, Stylus Studio displays the **C# Code Generation** dialog box.

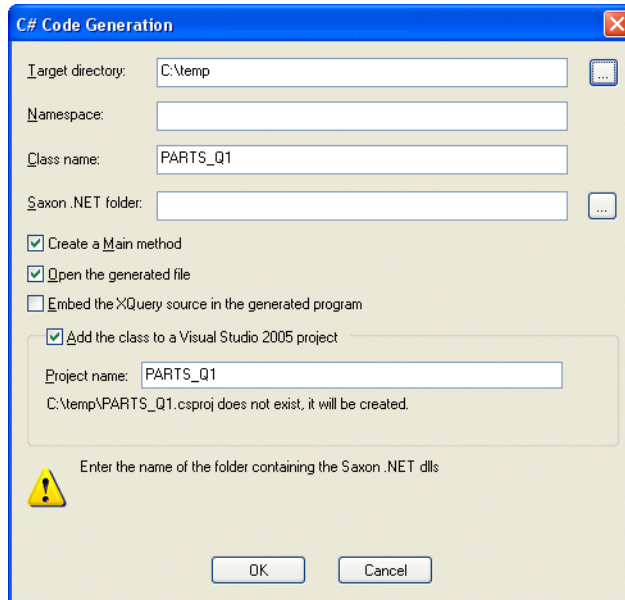

Figure 433. C# Code Generation Dialog Box

You use this dialog box to specify

- The target directory in which you want the C# code created. `c:\temp\myPipelineC#Code`, for example. If the directory you name does not exist, Stylus Studio creates it when you run the Code Generation wizard.
The default is a `\sources` directory created in your Windows user data directory – `C:\Documents and Settings\sula\My Documents\Stylus Studio\sources`, for example.
- Optionally, a namespace name. If you specify a namespace name, this name is used for a subfolder created in the target directory you specify. If you specify *myNamespace* as the package name, for example, the generated code is written to `c:\temp\myC#Code\myNamespace`. (Though optional, it is considered good practice to create a namespace name.)
- The class name. Stylus Studio also uses the class name for the `.cs` file created by the Code Generation wizard. For example, if you provide the name *myClass*, Stylus Studio creates `c:\temp\myC#Code\myNamespace\myClass.cs`.

The default class name is taken from the XQuery file name.

- The location of Saxon .NET on your system. Stylus Studio adds this URL to the Microsoft Visual Studio 2005 project, allowing the generated C# code for .NET to compile.
- Whether or not you want the resulting .cs file to contain a static void Main(String [] args) method.
- Whether or not you want to open the generated code file. If selected, the generated C# file is opened in whatever application is registered to open .cs files.
- Whether or not you want to embed the XQuery source in the generated C# code. This option is available when using either the Saxon XQuery or DataDirect XQuery processors.

Note: This option appears only if you are generating XQuery code.

- Whether or not you want to either create a new Visual Studio 2005 project or update an existing one. If a new project is created, it is automatically opened with whatever application is registered to open .csproj files. The .csproj file contains all the necessary references to the generated .cs file, as well as all the .dll files that the .cs file requires.

To run the .cs file, simply press Ctrl+F5 in Visual Studio.

How to Generate C# Code for XQuery

◆ To generate C# code for XQuery:

1. Open the XQuery for which you want to generate C# code.
2. Define at least one scenario for the XQuery document. The scenario must use the Saxon processor. See [Scenario Properties Used for Generating Code](#) for more information.
3. Select the scenario for which you want to generate C# code.
4. Close the **Scenario Properties** dialog box.
5. Select **XQuery > Generate Code > Generate C# Code** from the Stylus Studio menu. The **Generate C# Code** dialog box appears. (See [Figure 433 on page 940](#).)
6. Specify the settings you want for the target directory, namespace and class names, and so on. See [C# Code Generation Settings](#) if you need help with this step.
7. Click **OK**.

Stylus Studio generates C# code for the XQuery. When the code generation is complete, the resulting file (*classname.cs*) is opened in a third-party editor if you chose the **Open the generated file** option.

Compiling Generated Code

The generated code contains a commented list of the DLL files required in order to compile.

Deploying Generated Code

If your XQuery uses built-in DataDirect XML Converters™ – to convert CSV or EDI to XML, for example – you need to purchase licenses for the DataDirect XML Converters™ you wish to use if you wish to deploy your code in any environment on a machine (such as a test or application server) that does not have a license for the DataDirect XML Converters. Licenses for DataDirect XML Converters™ are purchased separately from Stylus Studio X14 XML Enterprise Suite.

Similarly, if you use the DataDirect XQuery® processor, you must acquire additional licences if you wish to deploy your XQuery code.

Write Stylus Studio at stylusstudio@stylusstudio.com, or call 781.280.4488 for more information.

Chapter 12 Composing Web Service Calls

The Web services features described in this chapter are available only in Stylus Studio XML Enterprise Suite.

Using Stylus Studio's Web service call composer, you can design, compose, and test a Web service call without writing any code. Once Stylus Studio composes the Simple Object Access Protocol (SOAP) request and you have successfully tested it, you can use the SOAP response returned by the Web service as an XML source wherever you use XML documents in Stylus Studio.

Watch it! You can view a video demonstration of this feature by clicking the television icon or by clicking this link: [watch the Introduction to the Web Service Call Composer video](#).

A complete list of the videos demonstrating Stylus Studio's features is here: http://www.stylusstudio.com/xml_videos.html.

This chapter covers the following topics:

- “Overview” on page 944
- “Obtaining WSDL URLs” on page 947
- “Modifying a SOAP Request” on page 951
- “Testing a Web Service” on page 953
- “Saving a Web Service Call” on page 955
- “Querying a Web Service” on page 958
- “Creating XQuery from a Web Service Call” on page 958
- “Creating a Web Service Call Scenario” on page 960

Overview

The process of composing a Web service call in Stylus Studio involves the following steps:

1. Specify the Web Services Description Language (WSDL) URL associated with the Web service you want to use. See [“Obtaining WSDL URLs”](#) on page 947.
2. Compose the Simple Object Access Protocol (SOAP) request.
 - a. Select the operation described by the WSDL for which you want Stylus Studio to compose a SOAP request.
 - b. Provide values for the SOAP request parameters.
See [“Modifying a SOAP Request”](#) on page 951.
3. Test the Web service. You can test a Web service call as you composed it, or you can create a scenario to test the Web service call using parameters of your choosing. See [“Testing a Web Service”](#) on page 953.

Once you are satisfied with the Web service call, you can optionally

- Save the Web service call for later use. See [“Saving a Web Service Call”](#) on page 955.
- Create a Web service scenario. See [“Creating a Web Service Call Scenario”](#) on page 960.

How to Compose a Web Service Call

◆ **To compose a Web Service call:**

1. From the Stylus Studio menu bar, select **File > New > Web Service Call**.

Stylus Studio opens a new document in the Web Service Call Composer.

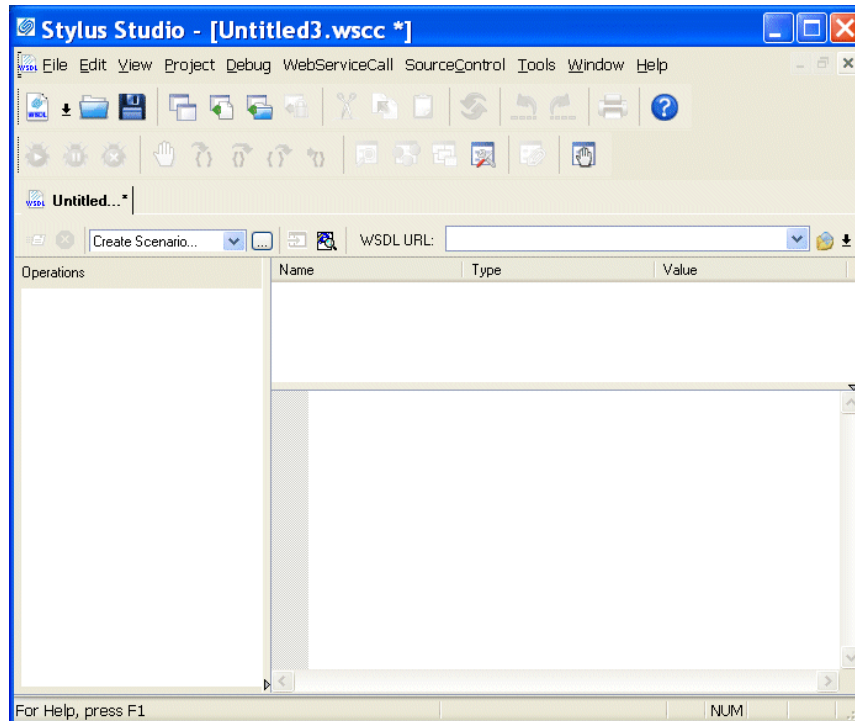

Figure 434. Web Service Call Composer

2. Type a WSDL address in the **WSDL URL** field, or use the **UDDI** button to browse UDDI registries for published Web services. See [“Obtaining WSDL URLs”](#) on page 947 for help with this step. (Any WSDL URLs that you have used previously are displayed in the **WSDL URL** drop-down list.)

Web service operations for the WSDL you select are displayed in the **Operations** field.

3. Select the Web service operation for which you want to create a SOAP request from the **Operations** field.

Parameters for the operation you select are displayed in the **Name** field; the datatype for each parameter is displayed in the **Type** field. The SOAP request is displayed beneath the fields you use to define the operation’s parameters.

4. Set values for the parameters:
 - a. Click the parameter name.

Composing Web Service Calls

- b. Type a value in the **Value** field.

Stylus Studio updates the SOAP request to reflect the parameter values you enter.

Alternative: You can manually edit the XML in the SOAP request. If you do, the **Value** field is updated automatically.

See “[Modifying a SOAP Request](#)” on page 951 for help with this step.

5. When you have provided values for all of the parameters, click the **Send Request** button () to test the Web service.

If it is not already open, Stylus Studio opens the **Preview** window and displays the SOAP response returned by the Web service, as shown in [Figure 435](#):

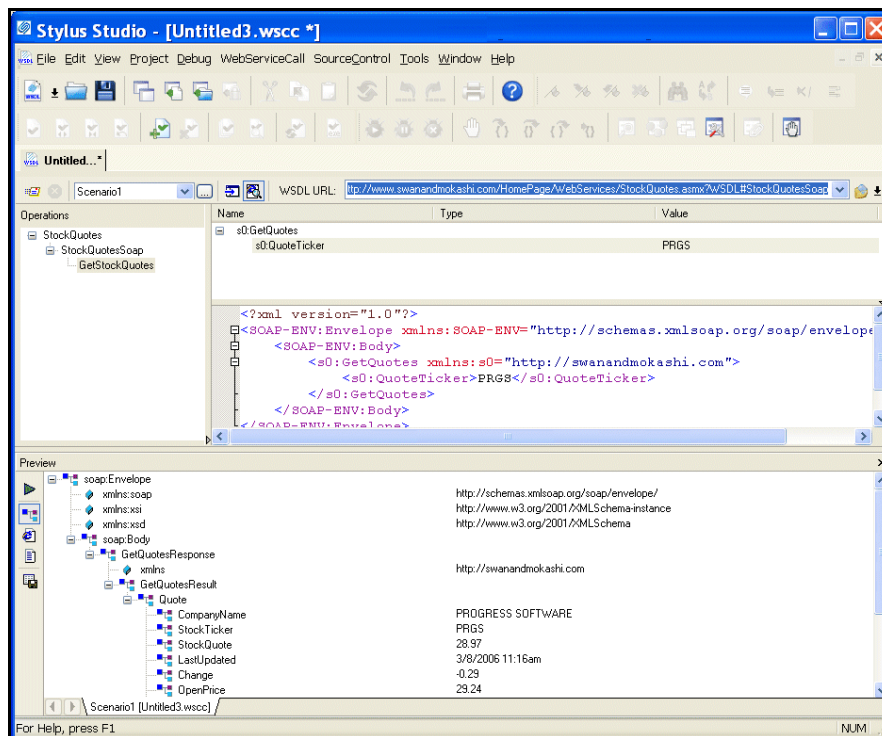

Figure 435. SOAP Response

6. Optionally, save the Web service call. See “[Saving a Web Service Call](#)” on page 955 for help with this step.

Obtaining WSDL URLs

Every Web service is described by a Web Services Description Language (WSDL). The WSDL defines the format of the SOAP messages used to send requests to and receive responses from the Web service, the transfer protocol used, namespace declarations, and other information. Several vendors, such as IBM, Microsoft, and SAP, have established Universal Description, Discovery, and Integration (UDDI) registries, to make Web services publicly available.

You can locate WSDLs on your own, or you can use Stylus Studio to search UDDI registries for published Web services.

Browsing UDDI Registries

You browse UDDI registries and search for published Web services (and the WSDLs that describe them) using the **UDDI Browser** dialog box.

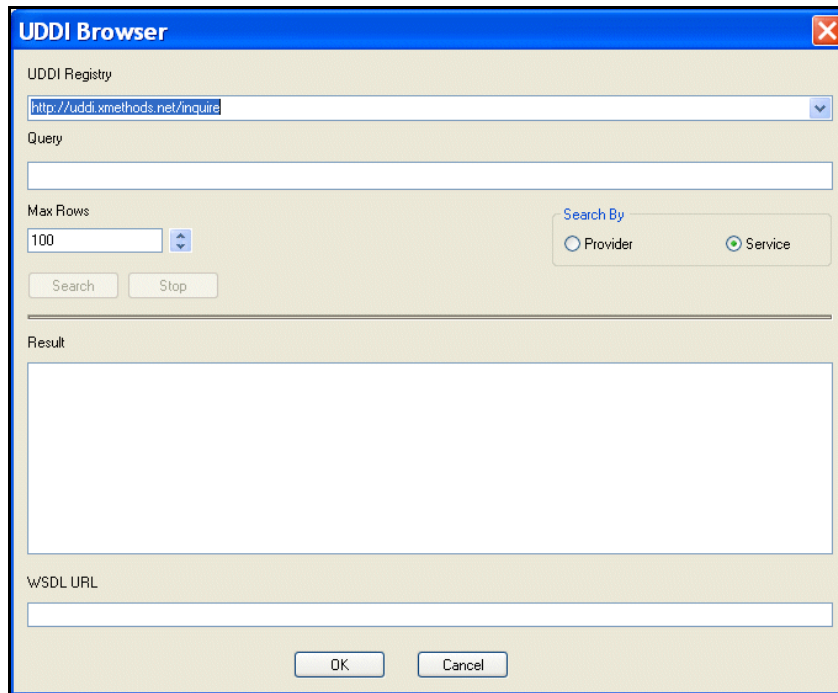

Figure 436. UDDI Browser Dialog Box

Composing Web Service Calls

The **UDDI Registry** field displays a list of public UDDI registries. You use the **Query** field (obscured by the **UDDI Registry** drop-down list in the preceding illustration) to specify the keywords you want to use to search a UDDI registry from this list. For example, if you are building a weather application, you might type **weather** in the **Query** field to search for weather-related Web services. Keywords are matched against the Web service and company information available in the UDDI registry, not against the WSDL itself. Generally speaking, the same search executed against different UDDI registries will yield different results.

In addition to specifying keywords, the **UDDI Browser** dialog box allows you to

- Specify whether you want to search by Web service (the default) or by provider
- Limit the search results to a number or rows (the default is 100)

When you execute the search (by clicking the **Search** button), Stylus Studio displays search progress in a status bar. You can stop the search at any time by clicking the **Stop** button.

When the search is complete, the URLs for any WSDLs that meet your search criteria are displayed in the **Result** field. For example, if you search the XMethods UDDI registry for

Web services related to weather, the Stylus Studio **UDDI Browser** returns the following results:

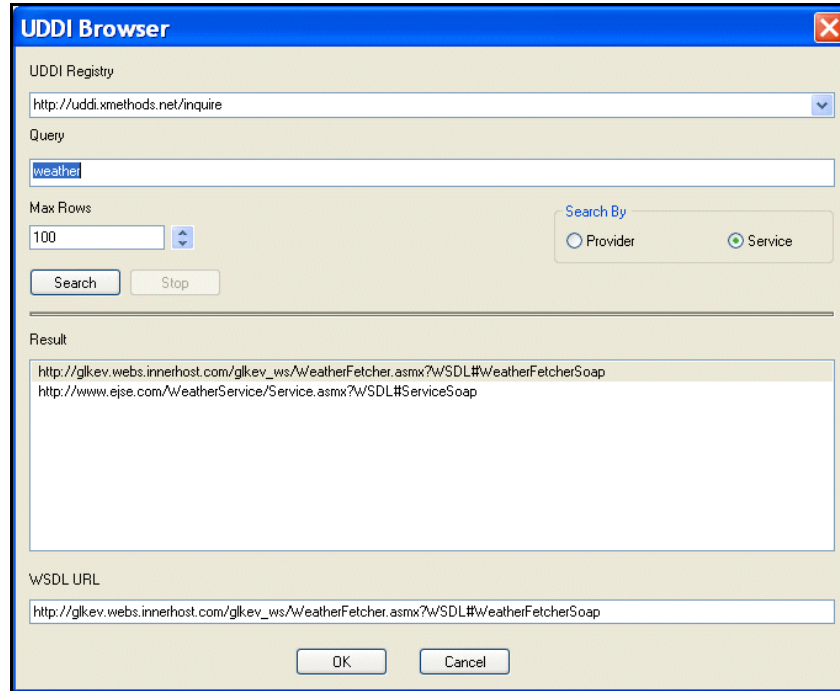

Figure 437. UDDI Browser result

When you select a WSDL URL, Stylus Studio displays the operations supported by the Web service in the Web Service Call Composer. The first operation is selected by default, and the SOAP request that defines it is displayed in the XML editing area. Web services can provide multiple operations. See [“Modifying a SOAP Request”](#) on page 951.

If you do not see a suitable WSDL URL in the UDDI registry you searched, modify your query in the **UDDI Browser** and try your search again, or search a different UDDI registry.

How to Browse UDDI Registries

◆ To browse UDDI registries:

1. In the Web Service Call Composer, click the **UDDI** button.
The **UDDI Browser** dialog box appears.

Composing Web Service Calls

2. In the **UDDI Registry** field, type the URL of a UDDI registry, or select a UDDI registry from the drop-down list.
3. In the **Query** field, enter the string you want to use to search the selected UDDI registry for available Web services.
4. Optionally, change the following:
 - **Max Rows** – the maximum number of results you want displayed in the **Results** field.
 - **Search By** – whether you want to search the UDDI registry by company or by Web service (the default).
5. Click the **Search** button.

Search progress is displayed in a status bar. When the search is complete, WSDLs that match the search criteria you specified are displayed in the **Results** field.
6. Select the WSDL that defines the Web service operation for which you want to compose a SOAP request and click **OK**.

The **UDDI Browser** dialog box closes and you are returned to the Web Service Call Composer.

Modifying a SOAP Request

When you select a WSDL from the **Result** field in the **UDDI Browser** and click **OK**, the operations exposed by the Web service are displayed in the Stylus Studio Web Service Call Composer.

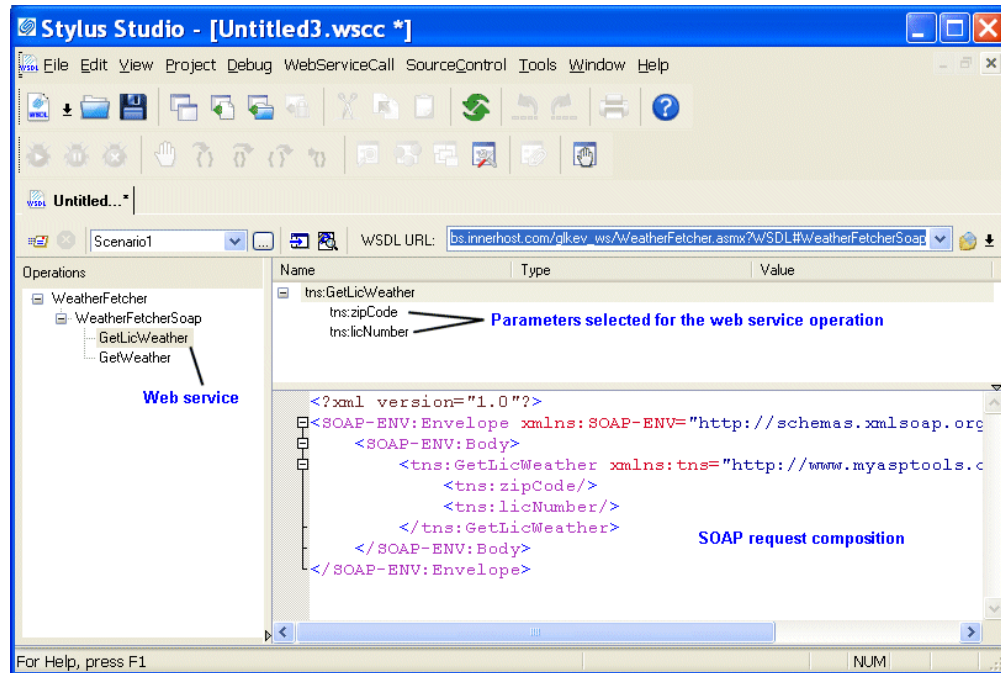

Figure 438. Modifying a SOAP request

When you select an operation from the **Operations** pane, Stylus Studio displays

- Parameters associated with that operation, including their datatype and a field in which you can enter a value for testing purposes.
- The XML that describes the SOAP request associated with that operation. You can edit the SOAP request, but for initial testing you should restrict changes to providing parameter values, and you can use the parameter's **Value** field for this purpose.

Understanding Parameters

Stylus Studio displays the datatype for SOAP request parameters. It is not possible to determine all of the details for parameters, however. A zipCode parameter might take the following:

Composing Web Service Calls

12309, 02134, 90210

Or it might take only a single value. Sometimes this type of information is provided in the WSDL itself. In some cases, however, you might have to contact the Web service provider to obtain this information.

Displaying a WSDL Document

You can easily display a WSDL document within Stylus Studio once you have specified the WSDL URL. You might want to look at a WSDL document to learn more about the structure of the SOAP request, or to see if the Web service provider commented the XML to include information for developers using their Web service.

How to display a WSDL document

- ◆ To display a WSDL document, click the **Open WSDL Document** button () near the top of the **Web Service Call Composer**.

Stylus Studio displays the WSDL document in its own XML editor, as shown in [Figure 439](#):

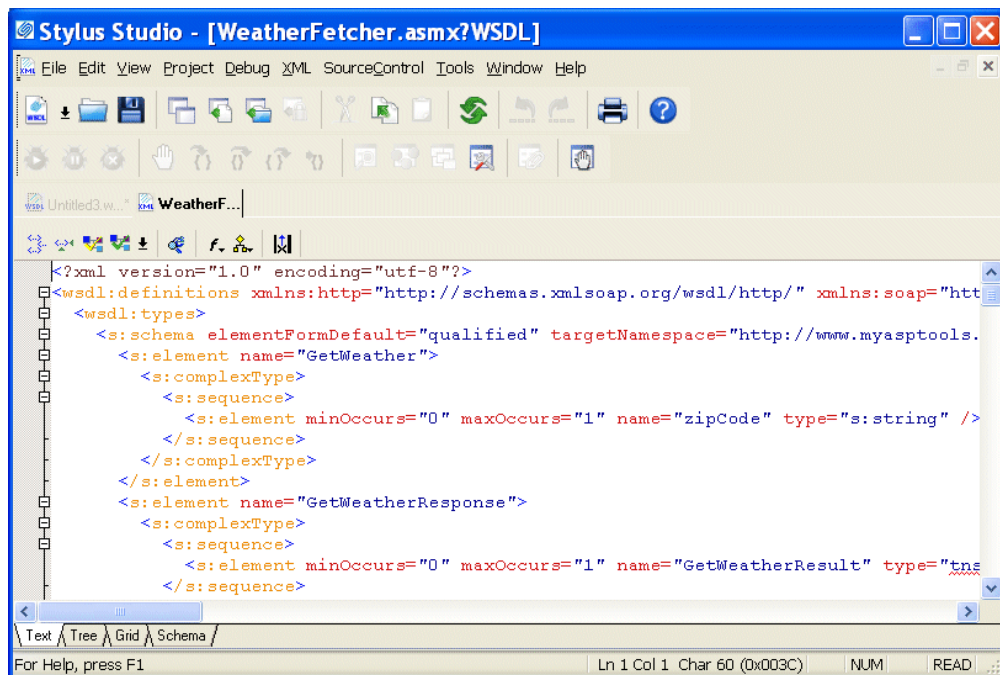

Figure 439. WSDL document editor

How to Modify a SOAP Request

◆ To modify a SOAP request:

1. Select the Web service operation for which you want to compose a SOAP request from the **Operations** pane.
The SOAP request for the Web service operation appears in the XML editing area.
2. In the **Name** field, select a parameter and enter a value for it in the **Value** field.
3. Repeat [Step 2](#) for any remaining parameters.

Once you have specified values for the SOAP request's parameters, you can test the Web service. See [“Testing a Web Service”](#) on page 953.

Testing a Web Service

You can test a Web service from within Stylus Studio. Testing allows you to quickly and easily

- Verify whether or not the Web service is available
- Understand whether or not the Web service provides the type of information you expect and require
- Learn about the SOAP response returned by the Web service
- Learn how parameters you might choose to specify in a Web service call scenario affect the Web service operation

What Happens When You Test a Web Service

When you test a Web service, Stylus Studio submits the SOAP request to the WSDL URL specified in the Web service call. The result, when it is returned, is displayed in the **Preview** window of the Web Service Call Composer.

By default, Stylus Studio uses the HTTP transport protocol to submit the SOAP request to the WSDL server. Stylus Studio uses the proxy server specified on the local machine if one has been configured.

Other Options for Testing a Web Service

In addition to testing a Web service as described in this section, you can also create a Web service call scenario. Web service call scenarios allow you to

Composing Web Service Calls

- Use transport protocols besides HTTP
- Specify overrides to the WSDL (changing the SOAP action, for example)
- Change default settings (such as the time out value for executing SOAP requests)

See “[Creating a Web Service Call Scenario](#)” on page 960 to learn more about Web service call scenarios.

How to Test a Web Service

- ◆ **To test a Web service, click the Send Request button () to submit the SOAP request.**

Stylus Studio displays the SOAP response in the **Preview** window as shown in [Figure 440](#):

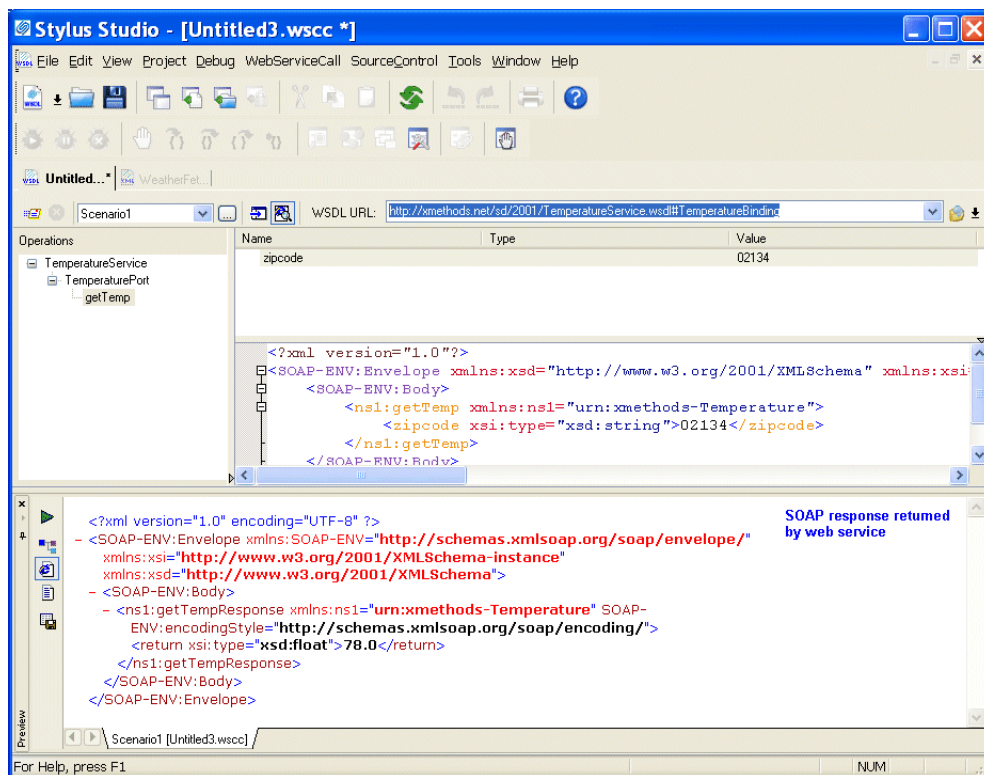

Figure 440. Testing a Web service

Saving a Web Service Call

You can save the Web service call composed by Stylus Studio. The file created when you save a Web service call includes the WSDL URL and the last Web service operation that you configured (including parameter values) prior to saving the file. For example, if you are using a Web service that provides separate operations for temperature conversions (one for Celsius to Fahrenheit and one for Fahrenheit to Celsius, for example), only the last one you test is saved.

Saving a Web service call gives you the ability to easily recall a preconfigured SOAP request for additional testing – allowing you to modify the SOAP request and test it without having to locate the WSDL.

This section covers the following topics:

- [Using Web Service Calls as XML on page 955](#)
- [Querying a Web Service on page 958](#)
- [How to Save a Web Service Call on page 957](#)

Using Web Service Calls as XML

In addition to opening a Web service call in the Web Service Call Composer for testing purposes, you can open a Web service call as an XML document anywhere in Stylus Studio – in the XML editor, or as a source document in the XQuery mapper for example. When you open a Web service call as an XML document, Stylus Studio automatically executes the SOAP request and displays the SOAP response.

Consider the following Web service call, `stock.wsc`. The Web service operation used in this example returns current stock quote and other information based on the ticker symbols provided as parameters. Here is the SOAP request composed by Stylus Studio:

```
<?xml version="1.0" standalone="no"?>
<SOAP-ENV:Envelope xmlns:SOAPSDK1="http://www.w3.org/2001/XMLSchema"
xmlns:SOAPSDK2="http://www.w3.org/2001/XMLSchema-instance"
xmlns:SOAPSDK3="http://schemas.xmlsoap.org/soap/encoding/" xmlns:SOAP-
ENV="http://schemas.xmlsoap.org/soap/envelope/">
  SOAP-ENV:Body>
    <s0:GetStockQuotes xmlns:s0="http://swanandmokashi.com/">
      <s0:QuoteTicker>prgs</s0:QuoteTicker>
    </s0:GetStockQuotes>
  </SOAP-ENV:Body>
</SOAP-ENV:Envelope>
```

Composing Web Service Calls

```
<soap:Body>
  <GetStockQuotesResponse xmlns="http://swanandmokashi.com/">
    <GetStockQuotesResult>
      <Quote>
        <CompanyName>PROGRESS SOFT</CompanyName>
        <StockTicker>PRGS</StockTicker>
        <StockQuote>20.10</StockQuote>
        <LastUpdated>10:17am</LastUpdated>
        <Change>+0.03</Change>
        <OpenPrice>20.05</OpenPrice>
        <DayHighPrice>20.40</DayHighPrice>
        <DayLowPrice>20.00</DayLowPrice>
        <Volume>13200</Volume>
        <MarketCap>695.1M</MarketCap>
        <YearRange>11.50 - 24.06</YearRange>
      </Quote>
    </GetStockQuotesResult>
  </GetStockQuotesResponse>
</soap:Body>
</soap:Envelope>
```

And here is the SOAP response returned by the Web service:

```
<?xml version="1.0" encoding="utf-8"?>
<soap:Envelope xmlns:soap="http://schemas.xmlsoap.org/soap/envelope/"
  xmlns:xsi="http://www.w3.org/2001/XMLSchema-instance"
  xmlns:xsd="http://www.w3.org/2001/XMLSchema">
```

The saved Web service call can be used as the source document for an XQuery in the XQuery mapper, as shown in [Figure 441](#):

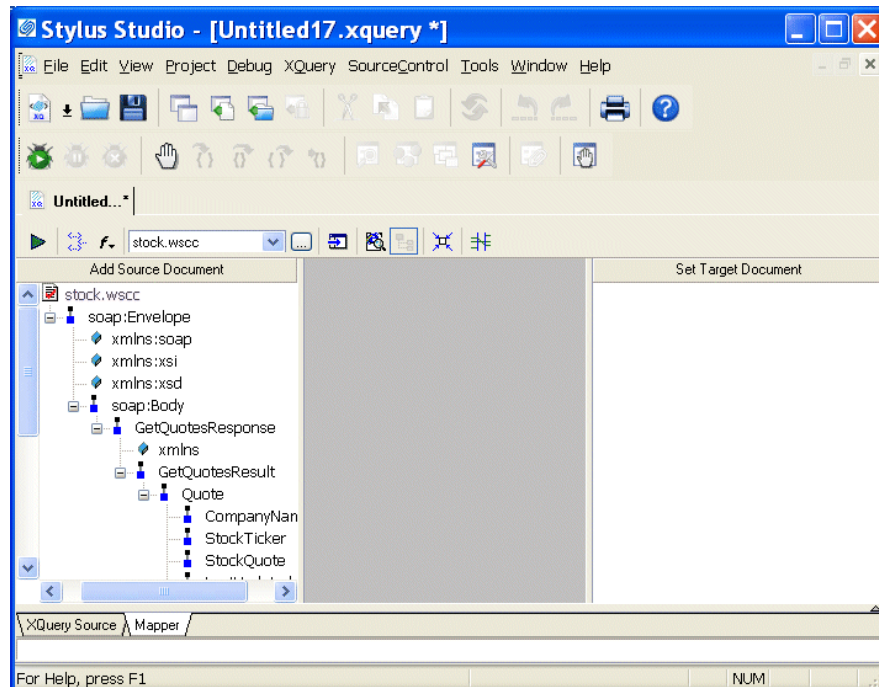

Figure 441. Using a Web Service Call to Compose an XQuery

XQueries composed using a Web service call as a source document return real-time data from the Web service as a result.

How to Save a Web Service Call

◆ To save a Web service call:

1. Select **File > Save** from the Stylus Studio menu bar.
The first time you save a Web service call, the **Save As** dialog box appears; for subsequent save operations, Stylus Studio displays the **Save** dialog box.
2. Change the default name (Untitled.wsc, for example), and click **Save**.

Querying a Web Service

You can use the `ddtek:wscall` function in XQuery Mapper to query Web services. See [Using Web Services in XQuery on page 921](#) for more information.

Creating XQuery from a Web Service Call

You can use Stylus Studio to create XQuery from a Web service call, and then use that XQuery to invoke the Web service. The XQuery created by Stylus Studio uses a Java extension function, `ddtek:wscall()`, that allows the built-in or DataDirect XQuery® processor to execute the Web service call.

This section covers the following topics:

- [“Example” on page 958](#)
- [“What Happens When You Create XQuery” on page 959](#)
- [“How to Create XQuery from a Web Service Call” on page 959](#)

Example

Consider the following StockQuotesSoap SOAP request defined using the Swan and Mokashi WSDL:

```
<?xml version="1.0"?>
<SOAP-ENV:Envelope xmlns:SOAP-ENV="http://schemas.xmlsoap.org/soap/envelope/">
  <SOAP-ENV:Body>
    <tns:GetQuotes xmlns:s0="http://swanandmokashi.com">
      <tns:QuoteTicker>prgs</tns:QuoteTicker>
    </tns:GetQuotes>
  </SOAP-ENV:Body>
</SOAP-ENV:Envelope>
```

This SOAP request was created using the Stylus Studio Web Service Call Composer, as described in [“How to Compose a Web Service Call” on page 944](#).

The XQuery created by Stylus Studio for this Web service call looks like this:

```
declare namespace tns = "http://swanandmokashi.com";
ddtek:wscall(
  <ddtek:location
    address="http://www.swanandmokashi.com/HomePage/WebServices/StockQuotes.asmx"
    soapaction="http://swanandmokashi.com/GetQuotes"/>,
  <tns:GetQuotes xmlns:tns="http://swanandmokashi.com">
    <tns:QuoteTicker/>
  </tns:GetQuotes>
)
```

What Happens When You Create XQuery

When you create XQuery from a Web service call, Stylus Studio copies the resulting XQuery to your system's clipboard. From there, you can paste it into a new or existing XQuery document.

See [“Using XQuery to Invoke a Web Service”](#) on page 919 for more information on working with XQuery created from a Web service call.

How to Create XQuery from a Web Service Call

◆ **To create XQuery from a Web service call:**

1. Create a Web service call as described in [“How to Compose a Web Service Call”](#) on page 944.
2. Test the SOAP request by clicking the **Preview Result** button, and verify that it returns the results you require.
3. Click **WebServiceCall > Copy XQuery to Clipboard** on the Stylus Studio menu. Stylus Studio creates XQuery based on the SOAP request and copies the XQuery code to your system's clipboard.
4. Open a new XQuery document (**File > New > XQuery File**), and paste the clipboard contents into the new document.

Creating a Web Service Call Scenario

A *Web service call scenario* is a group of customizable settings associated with a Web service call composition. Stylus Studio uses these settings when you test a Web service using a scenario. If you don't define a scenario, or don't test the Web service call using a scenario, Stylus Studio uses the settings described in the WSDL. Examples of Web service call scenario settings include the client used to perform the Web service call; a username and password for Web services requiring authentication; and the length of time Stylus Studio will try to access the Web service before timing out.

You should consider creating a Web service call scenario only after you have defined the Web service call itself. This allows Stylus Studio to inherit values for the scenario from the WSDL you select for your Web service call.

You can create multiple scenarios that use the same Web service call, and define different settings for each. This flexibility can aid the Web service call development process as it enables you to easily test different Web service parameters before making the Web service call available in your XML applications. A scenario can be associated with only one Web service call.

This section covers the following topics:

- [Overview of Scenario Features](#)
- [How to Create a Scenario](#)
- [How to Run a Scenario](#)
- [How to Clone a Scenario](#)

Overview of Scenario Features

This section describes the main features of Web service call scenarios. It covers the following topics:

- [Scenario Names](#)
- [Transport Protocol and Client Settings](#)
- [Other Transport Settings](#)

Scenario Names

You specify a name for a Web service call scenario on the **Binding** tab of the **Scenario Properties** dialog box.

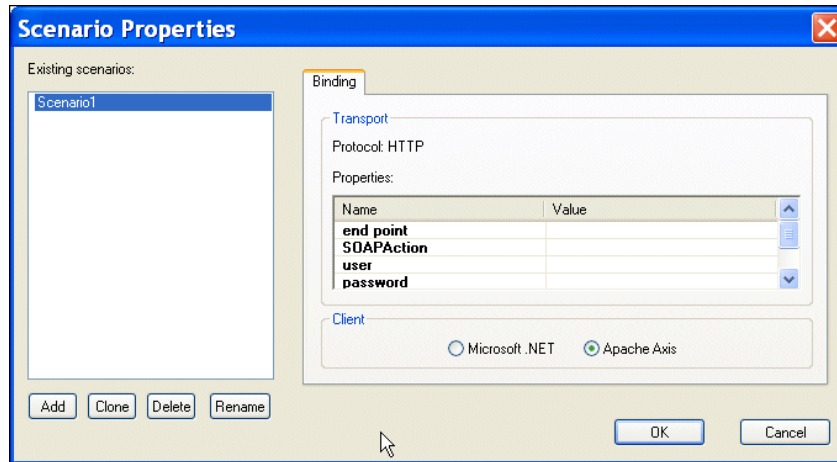

Figure 442. Binding Tab of the Web Service Call Scenario Properties Dialog Box

When you create a Web service call scenario, specify a name that makes it easy to distinguish one scenario from another.

Transport Protocol and Client Settings

You specify the transport protocol you want to use when testing the Web service on the **Binding** tab of the **Scenario Properties** dialog box.

When you use HTTP as the transport protocol, the Web service call client can be any one of the following:

- Microsoft .NET
- Apache Axis

Other Transport Settings

Once you specify the client, Stylus Studio displays a list of additional settings that you can use to define properties for the scenario. Some values, such as the time out, are system

Composing Web Service Calls

defaults. Others, such as the SOAP action, are taken directly from the WSDL specified in the Web Service Call Composer.

Note Values you specify on the **Binding** tab override those in the WSDL displayed in the Web Service Call Composer.

HTTP Settings

The following table describes the scenario settings associated with the HTTP transport protocol.

Table 111. HTTP Settings

Setting	Description
end point	The server on which the Web service is executed. For example: <code>http://glkev.webs.innerhost.com/glkev_ws/WeatherFetcher.aspx</code> . This value is taken from the current Web service call. Required.
SOAPAction	The SOAP action described by the WSDL you selected for the Web service call. For example: <code>http://www.myasptools.com/GetWeather</code> This value is taken from the current Web service call. Required.
user	The username used to access the Web service if authentication is required. Optional.
password	The password used to access the Web service if authentication is required. Optional.
time out	The time in milliseconds until the connection to the Web service server is dropped due to inactivity. The default is 300000 (300 seconds). Required.

How to Create a Scenario

◆ **To create a scenario:**

1. Create a Web service call if you haven't already. See [How to Compose a Web Service Call](#) if you need help with this step.
2. Display the **Scenario Properties** dialog box by clicking  in the Web service editor tool bar.

Alternative: Select **Create Scenario** from the scenario drop-down list at the top of the editor window:

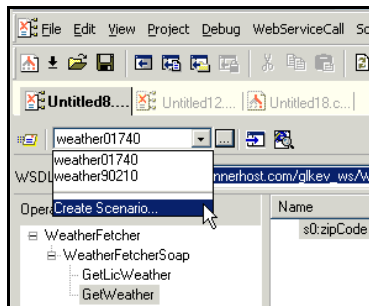

Figure 443. Creating a Scenario

3. On the **General** tab, specify a name for the Web service call scenario.
4. Click the **Binding** tab.
5. Select the appropriate transport protocol from the **Transport** drop-down list.
6. Specify the binding properties you want to associate with this Web service call scenario.
7. Click **OK**.

The Web service call scenario is saved with the name and settings you specified.

How to Run a Scenario

◆ **To run a scenario:**

1. Select a scenario from the scenario drop-down list at the top of the editor window:

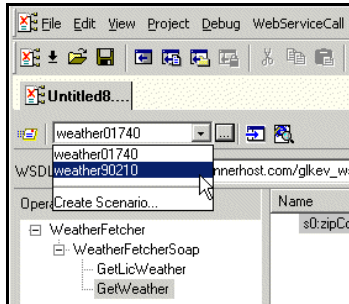

Figure 444. Picking a Saved Scenario

Alternative:

- a. In the Web Service Call Composer tool bar, click . Stylus Studio displays the **Scenario Properties** dialog box.
 - b. On the **General** tab, select the scenario you want to run from the **Existing preview scenarios** list.
 - c. Click **OK**.
2. Click the **Send Request** button ().

How to Clone a Scenario

When you clone a scenario, Stylus Studio creates a copy of the scenario except for the scenario name. This allows you to make changes to one scenario and then run both to compare the results.

◆ **To clone a scenario:**

1. Display the **Scenario Properties** dialog box by clicking  in the Web Service Call Composer tool bar.
2. In the **Existing preview scenarios** field, click the name of the scenario you want to clone.
3. Click **Clone**.

4. In the **Scenario name** field, type the name of the new scenario.
5. Change any other scenario properties you want to change. See [Overview of Scenario Features on page 960](#).
6. Click **OK**.
If you change your mind and do not want to create the clone, click **Delete** and then **OK**.

Chapter 13 Working with WSDL Documents

The Web services features described in this chapter are available only in Stylus Studio XML Enterprise Suite.

The Stylus Studio WSDL Editor lets you create, review, and modify Web Services Description Language (WSDL) documents using graphic or text interfaces. A WSDL document is a document written using XML that describes a Web service.

This chapter covers the following topics:

- “Creating a WSDL Document in Stylus Studio” on page 967
- “Opening WSDL Documents” on page 968
- “Using the WSDL Editor” on page 969
- “Working with WSDL Elements” on page 978
- “Importing WSDL Documents” on page 994
- “Printing a WSDL Document” on page 997
- “Saving the WSDL Diagram as an Image” on page 997

Creating a WSDL Document in Stylus Studio

- ◆ **To create a WSDL document, select File > New > WSDL Document from the Stylus Studio menu.**

Stylus Studio displays an untitled WSDL document (untitled1.wsdl, for example) in the WSDL Editor. (See [Figure 445](#).) WSDL documents in Stylus Studio are saved with a .wsdl extension.

To learn more about the WSDL Editor, see “[Using the WSDL Editor](#)” on page 969.

To begin defining a WSDL, see [“Working with WSDL Elements”](#) on page 978.

Opening WSDL Documents

You can open WSDL documents you create in Stylus Studio (.wsdl files), as well as WSDL documents for existing Web services, like this one from Swanand Mokashi, for example:

<http://www.swanandmokashi.com/HomePage/WebServices/StockQuotes.aspx?WSDL>

◆ **To open a WSDL document:**

1. Select **File > Open** from the Stylus Studio menu.
2. In the **Open** dialog box, enter the URL for the Stylus Studio .wsdl file or the WSDL document you want to open.

Note If you are opening a WSDL document that does not use a .wsdl extension, Stylus Studio prompts you to specify the editor you want to use to open the document.

3. Click OK.

Using the WSDL Editor

The *WSDL Editor* is a graphical and text editor that lets you review, compose, and edit WSDL documents in Stylus Studio.

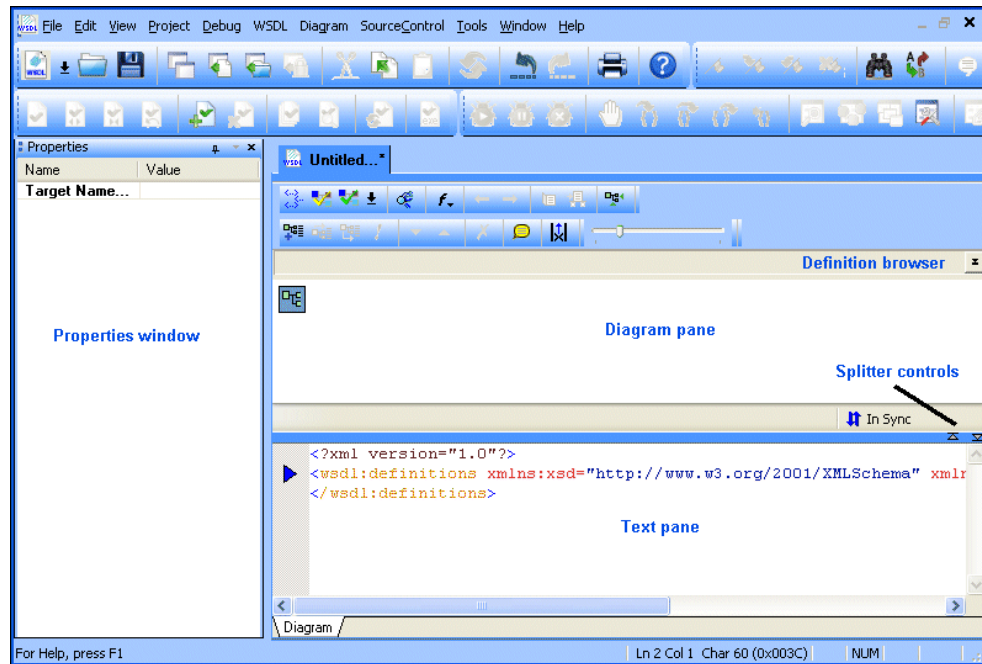

Figure 445. WSDL Editor

The WSDL Editor consists of a

- *Diagram pane*, which contains graphical representations of the elements, attributes, and other nodes that make up your WSDL document.
- *Text pane*, which displays the code for the WSDL document.
- *Properties window*, which shows properties for the selected WSDL element.
- *Definition browser*, which allows you to quickly navigate to a specific WSDL element or embedded XML Schema.

This section covers the following topics:

- [Uses for the WSDL Editor on page 970](#)
- [Similarities to the XML Schema Editor on page 970](#)
- [Diagram Pane on page 971](#)

- [Text Pane on page 971](#)
- [Properties Window on page 972](#)
- [Symbols for WSDL Elements on page 973](#)
- [Displaying Documentation on page 977](#)
- [Error Detection on page 977](#)
- [Back-Mapping on page 977](#)
- [Background Color on page 977](#)
- [Moving Around the Diagram on page 978](#)

Uses for the WSDL Editor

You can use the WSDL Editor to

- Create your own WSDL documents. You might want to use the WSDL Editor during the design stage for a new Web service to describe the services the Web service will expose, the Web service's location, and other information.
- Examine WSDL documents that describe existing Web services, to see what services are exposed, the bindings they use, the types of messages used, and so on.

These and other features of the WSDL Editor are described in greater detail in the following sections.

Similarities to the XML Schema Editor

The WSDL Editor shares a great deal of functionality with the XML Schema Editor Diagram tab. Main points of interest concerning the WSDL Editor are covered here. See these topics for additional information about diagram functionality:

- [Introduction to the XML Schema Editor Diagram Tab](#)
- [Editing Tools of the XML Schema Diagram Tab](#)
- [Working with XML Schema in Stylus Studio](#)

Note Drag-and-drop editing is not supported in the WSDL Editor.

Diagram Pane

The diagram pane contains graphical representations of the elements, attributes, and other nodes that make up a WSDL document, including elements from any XML Schema associated with the WSDL.

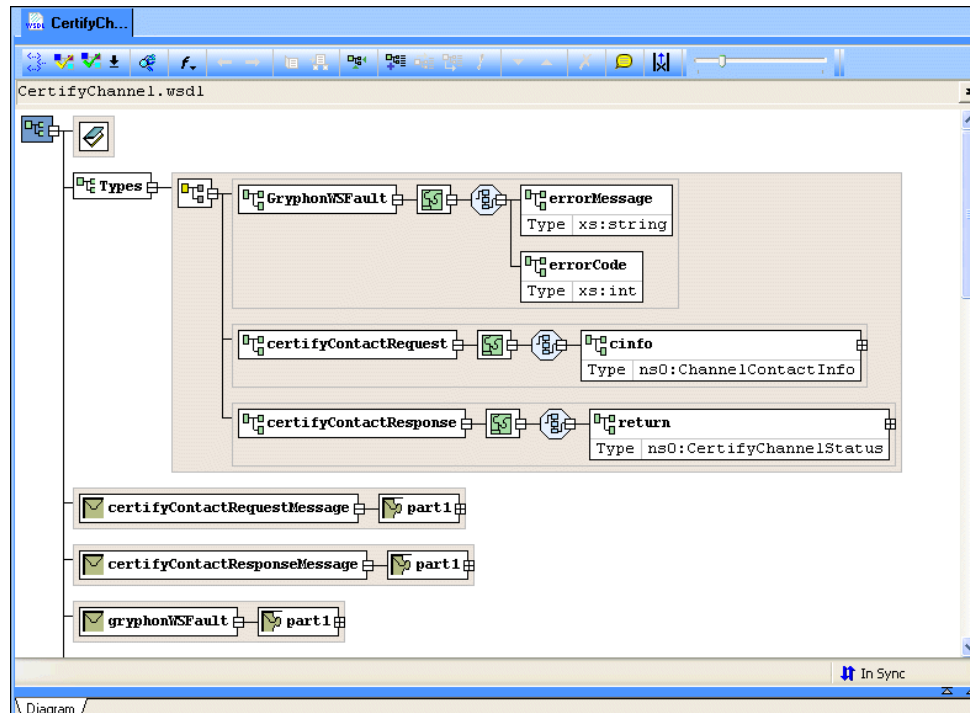

Figure 446. WSDL Diagram Pane

Text Pane

The text pane appears below the diagram pane. The two panes are separated by a horizontal splitter, as shown in [Figure 447](#).

Working with WSDL Documents

If you want, you can display WSDL document text and the diagram at the same time, using the splitter to change the relative size of the text and diagram panes. You use the splitter controls to hide either the text pane or the diagram pane with single click.

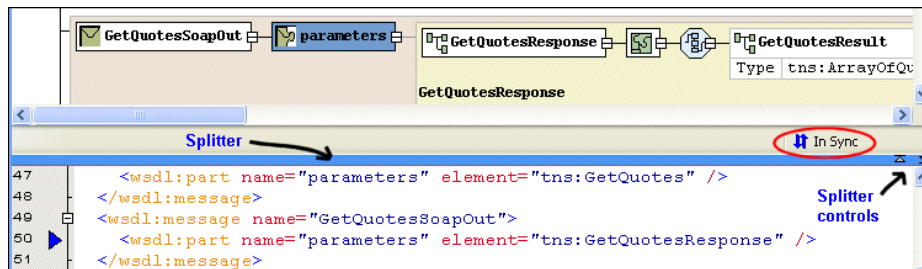

Figure 447. Diagram and Text Panes in the WSDL Editor

As you edit the document, using either the diagram or text area, Stylus Studio displays informational messages as changes are being made and when the two views are synchronized. Text and diagram views are synchronized automatically.

The default font for text is Courier New, but you can change it to whatever font you want by clicking the **Change Font** button ().

Tip You can control font and other aspects of the text pane, like line numbers, using the **Editor General** page of the **Options** dialog box.

Properties Window

You use the **Properties** window to set values for WSDL elements.

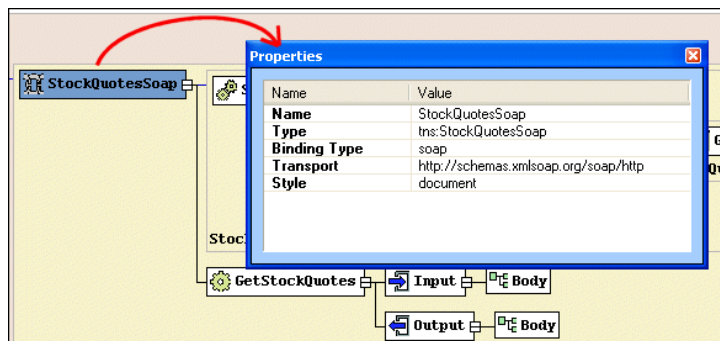

Figure 448. Properties Window

Not all element values can be set using the diagram pane – the Binding element’s transport type, for example. You can write the necessary XML by hand in the text pane if you choose, but it can be easier, faster, and less error-prone to set these values using the drop-down lists for **Values** fields in the **Properties** window.

Tip The **Properties** window is a docking window you can move anywhere on the desktop.

Symbols for WSDL Elements

Each element in a WSDL document displayed in the diagram pane is represented by its own symbol; tool tips, which are displayed when you hover over a node in the diagram, identify the node’s type (binding, service, and so on). The symbols used in the diagram are summarized in [Table 112](#).

Table 112. Symbols Used in the WSDL Diagram

<i>Symbol</i>	<i>Represents</i>	<i>Description</i>
	Service (wsdl:service)	Names a Web service. See “ The Service Element. ”
	Types (wsdl:types)	Data type definitions required by WSDL Messages. Typically defined using an XML Schema (either local or referenced). See “ The Types Element. ”
	Port (wsdl:port)	Defines a single address (SOAP or HTTP) for a Binding. See “ The Port Element. ”
	Message (wsdl:message)	The messages used by the Web service. Contains one or more parts elements. See “ The Message Element. ”
	Part (wsdl:part)	The name and type of parameters associated with a Message. See “ The Part Element. ”
	portType (wsdl:portType)	Describes the Messages in a Web service operation. See “ The PortType Element. ”

Table 112. Symbols Used in the WSDL Diagram

Symbol	Represents	Description
	Operation (wsdl:operation)	A service (a stock quote service, for example) hosted on the Internet. See “The Operation Element.”
	Binding (wsdl:binding)	Specifies the protocol (SOAP or HTTP) used to communicate with the operation. See “The Binding Element.”
	Input (wsdl:input)	Describes the input required by the Operation with which the Input is associated. (A text string representing a stock ticker, for example.) See “The Input Element.”
	Output (wsdl:output)	Describes the output returned by the Operation with which the Output is associated. (A text string representing a stock value, for example.) See “The Output Element.”
	Fault (wsdl:fault)	Provides error handling for a Web service Operation. An Operation can have one or more Faults defined for it. See “The Fault Element.”
	Documentation (wsdl:documentation)	Text that describes the element. You can associate a documentation element with any WSDL element. See “The Documentation Element.”

Nodes can be expanded and collapsed using the plus and minus symbols, respectively, that appear on the right side of the node. In [Figure 446](#), for example, the Part1 Message Part has been expanded; the certifyContactRequestMessage Message has not.

Symbols for XML Schema Elements

The WSDL Editor diagram pane displays symbols for XML Schema elements if you have a Schema element defined in your WSDL document. See [Table 1](#) for more information

about symbols for XML Schema elements. See [The Types Element](#) to learn more about using XML Schema in a WSDL.

Displaying Element Details

To streamline the diagram, most elements are displayed with their details hidden by default. You can change the settings

- For all WSDL documents using the **WSDL Details** page on the **Options** dialog box.
- For the current WSDL document using the **Schema Diagram Properties** dialog box. Using the **Schema Diagram Properties** dialog box overrides the default settings set using the **Options** dialog box.

The mechanics of changing display settings are the same, regardless of where you change them. For each node property, you can choose to

- Show the property
- Show the property only if it is not empty (that is, it has not been defined)
- Hide the node

If all of an element's properties have the same show/hide setting, that value is displayed in the **Inline Visibility in Diagram** field. If no value is displayed in the **Inline Visibility in Diagram** field, it means that two or more properties have different show/hide settings.

You can change the display for classes of elements (all Message Parts, for example) using the **Schema Diagram Properties** dialog box, shown in [Figure 449](#). (The **Properties**

Working with WSDL Documents

window, which appears to the left of the **Diagram** tab, displays all the properties for any node you select.)

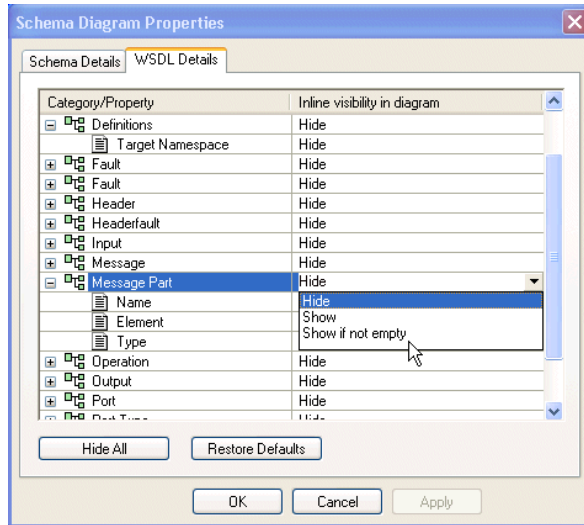

Figure 449. Schema Diagram Properties Dialog Box

- ◆ **To display the WSDL Details page of the Options dialog box:**
 1. Select **Tools > Options** from the Stylus Studio menu.
 2. Navigate the **Module Settings > WSDL Editor** branch and click **WSDL Details**.
 - ◆ **To display the Schema Diagram Properties dialog box:**
 - Select **Diagram > Properties** from the Stylus Studio menu.
 - Select **Properties** from the diagram shortcut menu.
 - ◆ **To change element properties display:**
 1. Display the either the **Schema Diagram Properties** dialog box, or the **WSDL Details** page of the **Options** dialog box.
 2. Select the element whose properties display you want to change.
- Tip** To hide all properties, click the **Hide All** button. To restore defaults, click the **Restore Defaults** button.
3. Click **OK**.

Displaying Documentation

By default, text associated with documentation elements (`wsdl:documentation`) is hidden. You can expand documentation elements in the diagram by clicking the **Show Documentation** () button, or by selecting **Diagram > Show Documentation** from the Stylus Studio menu. When you do, the text associated with all documentation elements defined in the WSDL document appears.

Error Detection

Stylus Studio flags any WSDL or XML Schema errors in the text pane – lines that contain errors are identified with a red triangle, and the type and location of the error is displayed in the status area at the top of the text pane, as shown here:

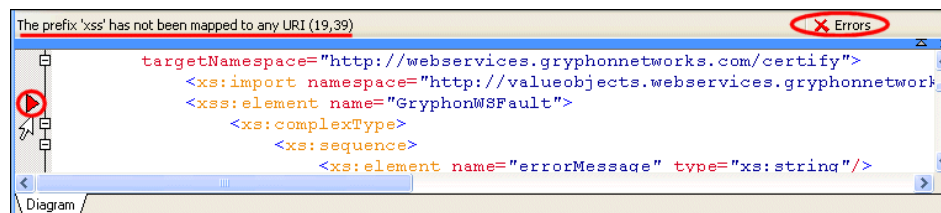

Figure 450. Text Pane Highlights WSDL Errors

When you click the error message, Stylus Studio jumps to that part of the WSDL document containing the error. When you correct one error, information about the next error detected by Stylus Studio (if any) is displayed in the status area.

Back-Mapping

Stylus Studio supports back-mapping between the text pane and the diagram pane – if you click an element in the diagram, Stylus Studio scrolls the text pane to display the line of the WSDL document that defines the element you clicked. A blue triangle is displayed to the left of the exact line of code.

Background Color

Background color is used as another visual cue for information about the WSDL document or the XML Schema it might contain:

Working with WSDL Documents

- A tan, or light brown, color identifies global nodes – these are elements that are defined as children of the WSDL (`wsdl:definitions`). In [Figure 451](#), the `gryphonWSFault` Message is an example of a such a node.
- A light yellow background identifies local instances of globally defined types. In [Figure 451](#), the `GryphonWSFault` element is a local instance of that type.

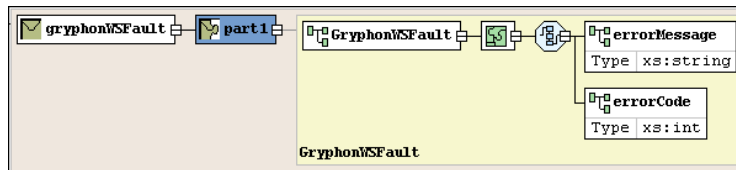

Figure 451. Background Colors Show Global and Local Types

Moving Around the Diagram

There are several ways to move around the diagram pane:

- To move from node to node in the diagram, press the arrow keys. (A node must already be selected.)
- You can use the scroll bars to explore the diagram; the zoom slider lets you change the magnification.
- Click **Go to Definition** () on the shortcut menu to display a new page that shows just the type definition.
- Click **Display Definition** () on the shortcut menu to jump to the place in the XML Schema where the type is defined.

Working with WSDL Elements

This section describes how to create and manage elements in a WSDL document. It covers the following topics:

- [Sample WSDL – A Stock Quote Service](#)
- [The Definitions Element](#)
- [The Types Element](#)
- [The Service Element](#)
- [The Port Element](#)
- [The Message Element](#)

- [The Part Element](#)
- [The PortType Element](#)
- [The Operation Element](#)
- [The Binding Element](#)
- [The Input Element](#)
- [The Output Element](#)
- [The Fault Element](#)
- [The Documentation Element](#)

Sample WSDL – A Stock Quote Service

The examples in this section refer to the Swanand Mokashi StockQuotes Web service. You can find the WSDL for this Web service at:

<http://www.swanandmokashi.com/HomePage/WebServices/StockQuotes.asmx?WSDL>

Tip Use this URL to open the Swanand Mokashi StockQuotes WSDL in Stylus Studio.

The Definitions Element

The Definitions element (`wsdl:definitions`) is the root element of a WSDL document. Stylus Studio creates the Definitions element for you when you create a new WSDL document. (See [Creating a WSDL Document in Stylus Studio](#).) The Definitions element defines the set of services that the Web service offers.

You can use the **Diagram > Add** or the Definitions element's short-cut menu (right-click, select **Add**) to define the following elements as children of the Definitions element:

- Types (`wsdl:types`)
- Service (`wsdl:service`)
- Message (`wsdl:message`)
- Port type (`wsdl:portType`)
- Binding (`wsdl:service`)
- Documentation (`wsdl:documentation`)

Importing a WSDL Document

You can import one WSDL document into another. You might want to do this, for example, if you have established a WSDL document as a repository for Messages you want to be able to across different Web services. Once you do this, you can use elements defined in the imported WSDL as you would locally defined elements.

See [Importing WSDL Documents on page 994](#) for more information.

Definitions Element Properties

The following table describes the properties of the Definitions element.

Table 113. Definitions Element Properties

<i>Name</i>	<i>Description</i>
Target Namespace	The target namespace you want to associate with the Web service described by the WSDL.

The Types Element

You use the Types element to specify the XML Schema (xsd:schema) that is used to describe the structure of a WSDL Part.

A WSDL document can have only one Types element; it must be named “types.”

How to Create a Types Element

◆ **To create a Types element:**

1. Select the Definition (root) element.
2. Select **Diagram > Add > Types** from the Stylus Studio menu.
Alternative: Right-click the Definition element and choose **Add > Types** from the shortcut menu.
Stylus Studio adds a Service element to the WSDL.

Types Element Properties

The Types element has no editable properties.

Adding a Schema Element

Once you add the Types element to the WSDL, you then add one or more Schema elements. A Schema element represents an XML Schema, and is created using the `xsd` namespace by default:

```
<wsdl:types>
  <xsd:schema xmlns:xsd="http://www.w3.org/2001/XMLSchema"/>
</wsdl:types>
```

Once it is part of the WSDL definition, you work on a Schema element as if it were an XML Schema in Stylus Studio. For example, you can either define the XML Schema's elements, attributes, global types, and so on directly in the WSDL, as shown in [Figure 452](#), or you can use the Schema element to reference existing XML Schemas (**Diagram > Reference Schemas**).

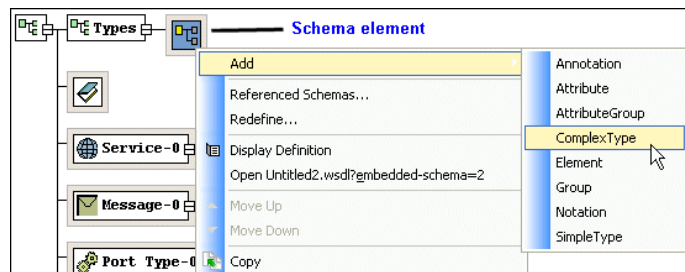

Figure 452. XML Schema Editing Features Available for Schema Elements

See [Working with XML Schema in Stylus Studio on page 581](#) for more information about creating XML Schema elements from scratch. See [Referencing External XML Schemas on page 636](#) to learn about importing and including existing XML Schemas.

How to Create a Schema Element

◆ To create a Schema element:

1. Select the Types element.
2. Select **Diagram > Add > Schema** from the Stylus Studio menu.

Alternative: Right-click the Types element and choose **Add > Schema** from the shortcut menu.

Stylus Studio adds a Schema element to the WSDL.

Schema Element Properties

See [About xsd:schema Properties on page 649](#) for more information.

The Service Element

The Service element defines the Web service, and typically consists of one or more Port elements, and an optional Documentation element. You can define a name= attribute for a Service element (the default name is Service-0). Service elements are always created as children of the Definitions element.

How to Create a Service Element

◆ **To create a Service element:**

1. Select the Definitions (root) element.
2. Select **Diagram > Add > Service** from the Stylus Studio menu.

Alternative: Right-click the Definitions element and choose **Add > Service** from the shortcut menu.

Stylus Studio adds a Service element to the WSDL. The default name is Service-0, but you can change it.

How to Rename a Service Element

◆ **To rename a Service element:**

1. Double-click the Service element symbol in the WSDL diagram.
The name becomes editable.
2. Type a new name and press Enter.

Alternative: Using the **Properties** window

1. Display the **Properties** window if it is not already open. (**View > Properties**).
2. Change the Service name in the **Value** field in the **Properties** window.

Alternative: You can change the Service name directly in the WSDL text.

Service Element Properties

The following table describes the properties of the Definitions element.

Table 114. Service Element Properties

<i>Name</i>	<i>Description</i>
Name	The service name. Must be unique within a WSDL document.

The Port Element

The Port element defines a single address for a Binding. Port elements are always defined as children of the Service element. By default, Port elements are created with a SOAP address type, but you can change it to HTTP.

How to Create a Port Element

◆ **To create a Port element:**

1. Select the Service element for which you want to describe a port.
2. Select **Diagram > Add > Port** from the Stylus Studio menu.

Alternative: Right-click the Service element and choose **Add > Port** from the shortcut menu.

Stylus Studio adds a Port element to the WSDL. The default name is Port-0, but you can change it. Port names must be unique within a given Service element.

How to Rename a Binding Element

◆ **To rename a Port element:**

1. Double-click the Port element in the WSDL diagram.
The name becomes editable.
2. Type a new name and press enter.

Alternative: Using the **Properties** window

1. Display the **Properties** window if it is not already open. (**View > Properties**).
2. Change the Port name in the **Value** field in the **Properties** window.

Alternative: You can change the Port name directly in the WSDL text.

Port Element Properties

The following table describes the properties of the Port element.

Table 115. Port Element Properties

<i>Name</i>	<i>Description</i>
Name	The Port name. Must be unique within a given Service element.
Binding	The name of a Binding element defined in the current or an imported WSDL. You can select existing Binding elements using the drop-down list in the Value field in the Properties window.
Address Type	The address type (SOAP or HTTP) associated with the binding. Creates a child element, soap:address or http:address. The default is SOAP.
Address	Specifies the location= attribute for the Address Type element – that is, the SOAP or HTTP endpoint.

The Message Element

The Message element consists of one or more Part elements, which describe the content of a Message using element or type attributes. Message elements are always created as children of the Definitions element.

How to Create a Message Element

◆ **To create a Message element:**

1. Select the Definitions (root) element.
2. Select **Diagram > Add > Message** from the Stylus Studio menu.

Alternative: Right-click the Definitions element and choose **Add > Message** from the shortcut menu.

Stylus Studio adds a Message element to the WSDL as a child of the Definitions element. The default name is Message-0, but you can change it. Message names must be unique within a WSDL document.

How to Rename a Message Element

◆ To rename a Message element:

1. Double-click the Message element in the WSDL diagram.
The name becomes editable.
2. Type a new name and press enter.

Alternative: Using the **Properties** window

1. Display the **Properties** window if it is not already open. (**View > Properties**).
2. Change the Message name in the **Value** field in the **Properties** window.

Alternative: You can change the Message name directly in the WSDL text.

Message Element Properties

The following table describes the properties of the Message element.

Table 116. Message Element Properties

<i>Name</i>	<i>Description</i>
Name	The Message name. Must be unique within a WSDL document.

The Part Element

The Part element is used to describe the content of a Message element using an XML Schema element (`tns:getQuoteResponse`) or as an XML Schema type (`xsd:string`, for example).

How to Create a Part Element

◆ To create a Part element:

1. Select the Message element whose Part elements you wish to describe.
2. Select **Diagram > Add > Message Part** from the Stylus Studio menu.

Alternative: Right-click the Definitions element and choose **Add > Message Part** from the shortcut menu.

Stylus Studio adds a Part element to the WSDL as a child of the Message element. The default name is Part-0, but you can change it. Part names must be unique within a given Message.

How to Rename a Part Element

◆ **To rename a Part element:**

1. Double-click the Part element in the WSDL diagram.
The name becomes editable.
2. Type a new name and press enter.

Alternative: Using the **Properties** window

1. Display the **Properties** window if it is not already open. (**View > Properties**).
2. Change the Part name in the **Value** field in the **Properties** window.

Alternative: You can change the Part name directly in the WSDL text.

Part Element Properties

The following table describes the properties of the Part element.

Table 117. Part Element Properties

Name	Description
Name	The Part name. Must be unique within a given Message element.
Element	Defines the Part using an XML Schema element (tns:getQuoteResponse, for example).
Type	Defines the Part using an XML Schema (xsd:string, for example).

The PortType Element

The PortType element describes one or more Operation elements. PortType elements are always created as children of the Definitions element.

How to Create a PortType Element

◆ To create a PortType element:

1. Select the Definitions (root) element.
2. Select **Diagram > Add > PortType** from the Stylus Studio menu.

Alternative: Right-click the Definitions element and choose **Add > PortType** from the shortcut menu.

Stylus Studio adds a PortType element to the WSDL as a child of the Definitions element. The default name is portType-0, but you can change it. PortType names must be unique within a WSDL document.

How to Rename a PortType Element

◆ To rename a PortType element:

1. Double-click the PortType element in the WSDL diagram.
The name becomes editable.
2. Type a new name and press enter.

Alternative: Using the **Properties** window

1. Display the **Properties** window if it is not already open. (**View > Properties**).
2. Change the PortType name in the **Value** field in the **Properties** window.

Alternative: You can change the PortType name directly in the WSDL text.

PortType Element Properties

The following table describes the properties of the PortType element.

Table 118. PortType Element Properties

<i>Name</i>	<i>Description</i>
Name	The PortType name. Must be unique within a WSDL document.

The Operation Element

The Operation element typically consists of an Input element and an Output element, though they can be used individually and in different orders to support different types of operations. For example, if you are describing

- A *request-response* Operation (a user provides a stock quote ticker, and the Web service returns information about that stock, for example), the Operation would contain both Input (the stock ticker) and Output (the Web service response) elements.
- A *one-way* Operation (a user submits information to the Web service, without a response from the Web service), the Operation would contain an Input element.
- A *solicit-response* Operation (the Web service contacts a client, who provides the requested input), the Operation would contain both Output (the Web service request) and Input (the client response) elements.
- A *notification* Operation (the Web service emits output, with no response required or expected), the Operation would have a single Output element.

An optional Fault element can be used for error handling in both request-response and solicit response Operation models.

Operation Element Code Sample

The structure of an Operation element might look like this:

```
<wsdl:operation name="Operation-0">
  <wsdl:input/>
  <wsdl:output/>
  <wsdl:fault/>
</wsdl:operation>
```

How to Create an Operation Element

◆ **To create an Operation element:**

1. Select the PortType element.
2. Select **Diagram > Add > Operation** from the Stylus Studio menu.

Alternative: Right-click the PortType element and choose **Add > Operation** from the shortcut menu.

Stylus Studio adds an Operation element to the WSDL as a child of the PortType element. The default name is Operation-0, but you can change it. Operation names are not required to be unique.

How to Rename an Operation Element

◆ To rename an Operation element:

1. Double-click the Operation element in the WSDL diagram.
The name becomes editable.
2. Type a new name and press enter.

Alternative: Using the **Properties** window

1. Display the **Properties** window if it is not already open. (**View > Properties**).
2. Change the Operation name in the **Value** field in the **Properties** window.

Alternative: You can change the Operation name directly in the WSDL text.

Operation Element Properties

The following table describes the properties of the Operation element.

Table 119. Operation Element Properties

<i>Name</i>	<i>Description</i>
Name	The Operation name.

The Binding Element

The Operation element typically consists of an Input element and an Output element, which, using Message and Part elements, describe the input required by the operation (a ticker symbol, for example) and the output returned by it (a stock value, for example).

How to Create a Binding Element

◆ To create a Binding element:

1. Select the Definitions (root) element.
2. Select **Diagram > Add > Operation** from the Stylus Studio menu.

Alternative: Right-click the Definitions element and choose **Add > Operation** from the shortcut menu.

Stylus Studio adds a Binding element to the WSDL as a child of the Definitions element. The default name is Binding-0, but you can change it. Binding names must be unique within a WSDL document.

How to Rename a Binding Element

◆ **To rename a Binding element:**

1. Double-click the Binding element in the WSDL diagram.
The name becomes editable.
2. Type a new name and press enter.

Alternative: Using the **Properties** window

1. Display the **Properties** window if it is not already open. (**View > Properties**).
2. Change the Binding name in the **Value** field in the **Properties** window.

Alternative: You can change the Binding name directly in the WSDL text.

Binding Element Properties

The following table describes the properties of the Binding element. Note that properties vary based on the binding type.

Table 120. Binding Element Properties

Name	Description
Name	The Binding name. Must be unique within a WSDL document.
Type	The PortType element associated with this Binding.
Binding Type	The communication protocol to be used by the binding. Valid values are soap or http.
Transport	The WSDL binding for the SOAP protocol. The default value is http://schemas.xmlsoap.org/soap/http. Sets the transport= attribute for the soap:binding sub-element. Note: This field is visible only the Binding Type property is set to soap.

Table 120. Binding Element Properties

Name	Description
Style	<p>The structure for the contents of the SOAP body. Valid values are document (unstructured) or rpc (Remote Procedure Style). Sets the style= attribute for the soap:binding sub-element.</p> <p>Note: This field is visible only the Binding Type property is set to soap.</p>
Method	<p>The type of HTTP method used by the binding. Valid values are GET and POST. Sets the verb= attribute for the http:binding sub-element.</p> <p>Note: This field is visible only the Binding Type property is set to http.</p>

The Input Element

Within an Operation element, the Input element is the message that is sent to the Web service from the client. (The Output element is the message returned to the client in request-response Operations.) An Operation may have only one Input element.

See [The Operation Element](#) for more information.

How to Create an Input Element

◆ **To create an Input element:**

1. Select the Operation element whose Input element you want to describe.
2. Select **Diagram > Add > Input** from the Stylus Studio menu.

Alternative: Right-click the Operation element and choose **Add > Input** from the shortcut menu.

Stylus Studio adds an Input element to the WSDL as a child of the Operation element. The default name is Input, and you cannot change it.

Input Element Properties

The following table describes the properties of the Input element.

Table 121. Input Element Properties

<i>Name</i>	<i>Description</i>
Message	The Message associated with this Input element.

The Output Element

Within an Operation element, the Output element is the message that is returned to the client from the Web service. (The Input element is the message sent by the client to the Web service, typically initiating a request in a request-response Operation.) An Operation may have only one Output element.

See [The Operation Element](#) for more information.

How to Create an Output Element

◆ **To create an Output element:**

1. Select the Operation element whose Output element you want to describe.
2. Select **Diagram > Add > Output** from the Stylus Studio menu.

Alternative: Right-click the Operation element and choose **Add > Output** from the shortcut menu.

Stylus Studio adds an Output element to the WSDL as a child of the Operation element. The default name is Output, and you cannot change it.

Output Element Properties

The following table describes the properties of the Output element.

Table 122. Output Element Properties

<i>Name</i>	<i>Description</i>
Message	The Message associated with this Output element.

The Fault Element

Within an Operation element, the Fault element is used for error handling, typically with the Web service sending a message to the client.

See [The Operation Element](#) for more information.

How to Create a Fault Element

◆ **To create a Fault element:**

1. Select the Operation element whose Fault element you want to describe.
2. Select **Diagram > Add > Fault** from the Stylus Studio menu.
Alternative: Right-click the Operation element and choose **Add > Fault** from the shortcut menu.

Stylus Studio adds a Fault element to the WSDL as a child of the Operation element. The default name is `Fault`, and you cannot change it.

Fault Element Properties

The following table describes the properties of the Fault element.

Table 123. Output Element Properties

<i>Name</i>	<i>Description</i>
Message	The Message associated with this Fault element.

The Documentation Element

The Documentation element is an optional element you can use to provide human-readable information about any element in a WSDL. You might use a Documentation element to describe an Operation or Message, for example.

How to Create a Documentation Element

◆ **To create a Documentation element:**

1. Select the WSDL element you want to document.
2. Select **Diagram > Add > Documentation** from the Stylus Studio menu.

Alternative: Right-click the element and choose **Add > Documentation** from the shortcut menu.

Stylus Studio adds a Documentation element to the WSDL element you selected in Step 1. It appears in the Text pane as:

```
<wsdl:documentation>Documentation goes here</wsdl:documentation>
```

3. Change “Documentation goes here” to whatever you choose.

Documentation Element Properties

The Documentation element has no editable properties.

Importing WSDL Documents

By importing one WSDL document into another, you can easily reuse elements that have been defined in other WSDLs, rather than redefining elements locally.

You import WSDLs at the Definitions (root) element.

◆ To import a WSDL document:

1. Select the Definitions (root) element.
2. Select **Diagram > Imported Files** from the Stylus Studio menu.

Alternative: Right-click the Definitions element and choose **Imported Files** from the shortcut menu.

Stylus Studio displays the **Imported Files** dialog box.

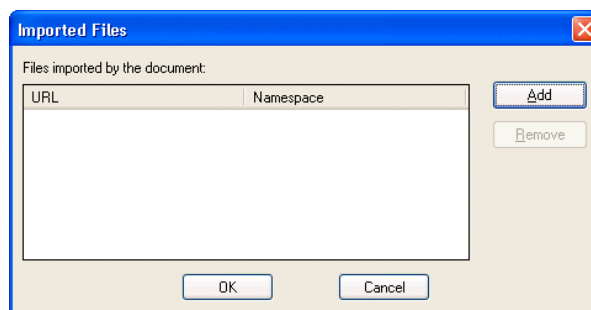

Figure 453. Imported Files Dialog Box

If the WSDL you are editing already has imported WSDL documents (`wsdl:import`), they are listed here.

3. Click the **Add** button.
Stylus Studio displays the **Import File** dialog box.

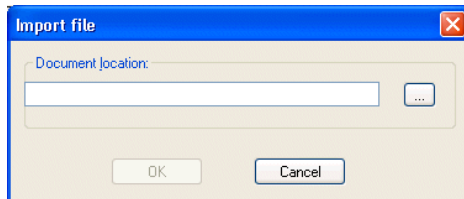

Figure 454. Import File Dialog Box

4. Enter a URL for the WSDL document you want to import, or use the more button (⋮) to display the **Open** dialog box, which allows you to navigate your file systems.
5. Click **OK**.
The **Import Files** dialog box closes, and you are returned to the **Imported Files** dialog box. The WSDL document you selected appears in the **Files imported by the document** list box.
6. Click the **Add** button to import another WSDL; otherwise, click **OK**.
The **Imported Files** dialog box closes.

Making Imported WSDL Elements Available

In order to make elements of an imported WSDL available in the local WSDL document, you need to load them into the local WSDL.

- ◆ **To make an imported WSDL available, select *Diagram > Load All Schemas*.**

All imported XML Schema and WSDL documents are now available in the local WSDL.

Example

In this example, we have imported the WSDL `my_StockQuotes.wsdl` into our local WSDL. This WSDL is a copy of the Swanand Mokashi `StockQuotes.wsdl`. When imported, Stylus Studio creates the following:

```
<?xml version="1.0"?>
<wSDL:definitions xmlns:xsd="http://www.w3.org/2001/XMLSchema"
                  xmlns:wSDL="http://schemas.xmlsoap.org/wSDL/"
                  xmlns:auto9="http://swanandmokashi.com">
  <wSDL:import namespace="http://swanandmokashi.com"
              location="file:///w:/testing/my_StockQuotes.wsdl"/>
</wSDL:definitions>
```

In addition to the default `xmlns:xsd` and `xmlns:wSDL` namespaces created with the Definitions elements, notice that the `xmlns:auto9` namespace has been added.

Now, if we load the imported WSDL and then create a Binding element, we see that the **Type** property drop-down list contains several types with the `auto9` namespace prefix:

Figure 455. Elements Defined in an Imported WSDL

In addition, the imported WSDL now appears in the definitions browser.

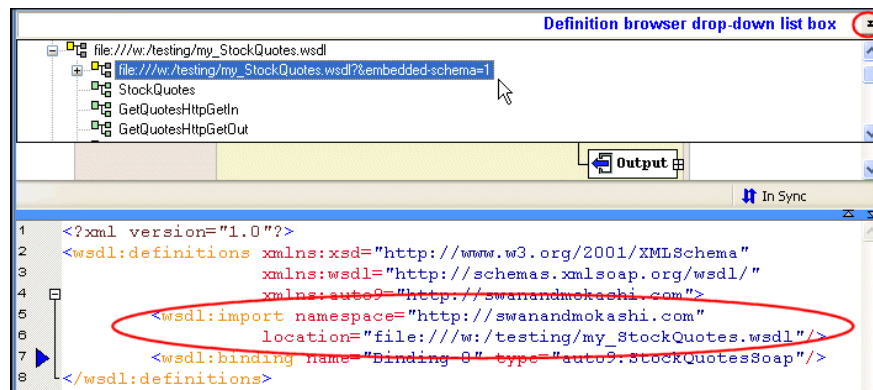

Figure 456. Definition Browser Shows Imported WSDL

Printing a WSDL Document

Stylus Studio allows you to print either the graphics in the diagram pane, or the raw XML in the text pane. If one pane is collapsed, Stylus Studio prints the visible pane. If both panes are visible, Stylus Studio prints the pane that currently has focus.

Tip Select **File > Print Preview** to verify the output before you print.

◆ **To print a WSDL document:**

1. Select the pane in the WSDL Editor you want to print.
2. Click **Print** .

Alternative: Select **File > Print** from the Stylus Studio menu.

Saving the WSDL Diagram as an Image

You can save a graphical image of your WSDL diagram as a JPEG (.jpg) file or as an Extended Meta File (.emf). When you save a WSDL as an image, Stylus Studio includes the entire WSDL diagram, not just what is currently visible.

Stylus Studio uses a standard zoom level when saving the image; application zoom level settings are ignored.

◆ **To save a WSDL diagram as an image:**

Select **Diagram > Export Image** from the menu, or select **Export Image** from the shortcut menu on the diagram pane (right-click).

Stylus Studio displays the **Save As** dialog box.

3. Select the file format (.jpg or .emf) from the **Files of type** drop-down list.
4. Specify a name and location for the file and click the **Save** button. The default name is the name of the WSDL document; the default location is the folder in which the WSDL document has been saved.

Chapter 14 Building XML Pipelines

This chapter describes XML pipelines, and how to use the Stylus Studio XML Pipeline Editor to create, debug, and maintain XML pipelines. It also describes how to generate Java code you can use to embed XML pipelines in Java applications.

Support for XML pipelines is available only in Stylus Studio XML Enterprise Suite.

Watch it! You can view a video demonstration of this feature by clicking the television icon or by clicking this link: [watch the Introduction to the XML Pipeline Editor video](#).

A complete list of the videos demonstrating Stylus Studio's features is here:
http://www.stylusstudio.com/xml_videos.html.

This chapter covers the following topics:

- “[What is an XML Pipeline?](#)” on page 1000
- “[The XML Pipeline Editor](#)” on page 1003
- “[Steps for Building an XML Pipeline](#)” on page 1006
- “[Planning an XML Pipeline](#)” on page 1007
- “[Use Case: Building order.pipeline](#)” on page 1014
- “[Working with Nodes](#)” on page 1040
- “[Working with the XML Pipeline Diagram](#)” on page 1059
- “[Debugging an XML Pipeline](#)” on page 1065
- “[Generating Code for an XML Pipeline](#)” on page 1069
- “[XML Pipeline Node Properties Reference](#)” on page 1076

What is an XML Pipeline?

In Stylus Studio, an *XML pipeline* is an application that performs a series of operations based on the inputs, transformations, and outputs described in the XML Pipeline Editor. In Stylus Studio, an XML pipeline has a

- Graphical representation consisting of nodes that represent data sources, processing operations, and pipes that represent the processing flow (shown in [Figure 457](#))
- A code representation (once you generate code for it) for these data sources, nodes, and pipes

Example of an XML Pipeline in Stylus Studio

[Figure 457](#) shows the diagram that represents `getHoldings.pipeline`, which is in the `pipelines\stocks` folder in the `examples` project installed with Stylus Studio.

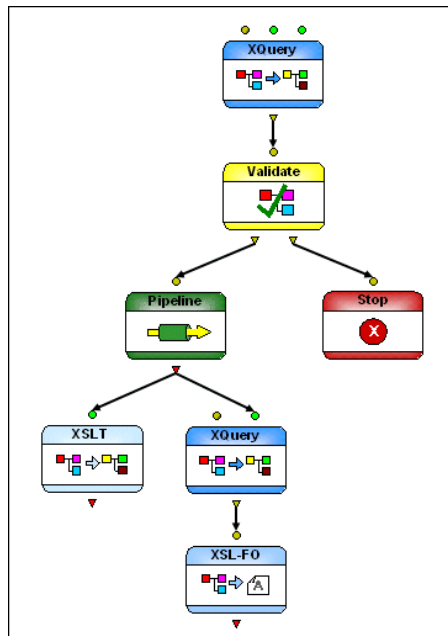

Figure 457. Diagram of `getHoldings.pipeline`

This particular XML pipeline:

- Aggregates two XML input sources
- Validates the output of the XQuery using XML Schema and then either

- Terminates if the validation fails or
- Passes the output to an embedded pipeline for additional processing
- Using XSLT, transforms the embedded pipeline's output to HTML
- Using XQuery, transforms the same output to PDF using XSL-FO processing

XML Pipeline Terminology

Understanding the following terms will help you work with XML pipelines in Stylus Studio.

Table 124. XML Pipeline Terminology

<i>Term</i>	<i>Description</i>	<i>Example</i>
Node	Generally, an XML pipeline operation. In an XML pipeline diagram, the glyph that represents an XML pipeline operation. Examples include XSLT, XQuery, Pipeline, and Validate.	 A blue rectangular icon with a white border. At the top, it says "XQuery" in white text. Below the text, there are several small, colorful squares (red, blue, green, yellow) and a white arrow pointing to the right. A small green circle is at the top center, and a small yellow triangle is at the bottom center.
Input port	The circle on top of some nodes used to receive a pipe from an output port. A node can have more than one input port.	 A red rectangular icon with a white border. At the top, it says "Stop" in white text. Below the text, there is a large red circle with a white "X" inside. A small yellow circle is at the top center, and a small red circle is at the bottom center.

Table 124. XML Pipeline Terminology

<i>Term</i>	<i>Description</i>	<i>Example</i>
Output port	The triangle on the bottom of some nodes used to connect to an input port using a pipe. A node can have more than one output port.	
Pipe	The conceptual name for the line that connects two nodes, from the output port on one, to the input port on the other.	

XML Pipeline Semantics

The following semantics govern the behavior of an XML pipeline:

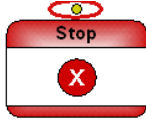
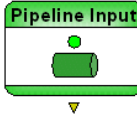
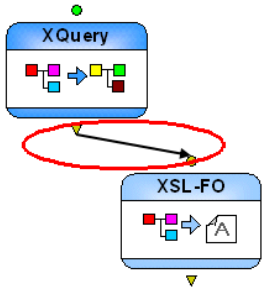
- A node is executed only when all its input ports are “filled”.
- A node’s input port is “filled” either when it contains a default value that is a reference to a URL or a literal value, or when it is connected to another node’s output port and this node provides data that is available. Default values are used only if no pipe is present for that port.
- When data is available on a node’s output port, it is provided to the input ports of all the nodes to which it is connected.
- A node’s input port can be filled by 0 or 1 value. If more than one value becomes available, this is an error and XML pipeline processing aborts.

The XML Pipeline Editor

The *XML Pipeline Editor* is the visual editing tool you use to create, execute, and debug XML pipelines in Stylus Studio.

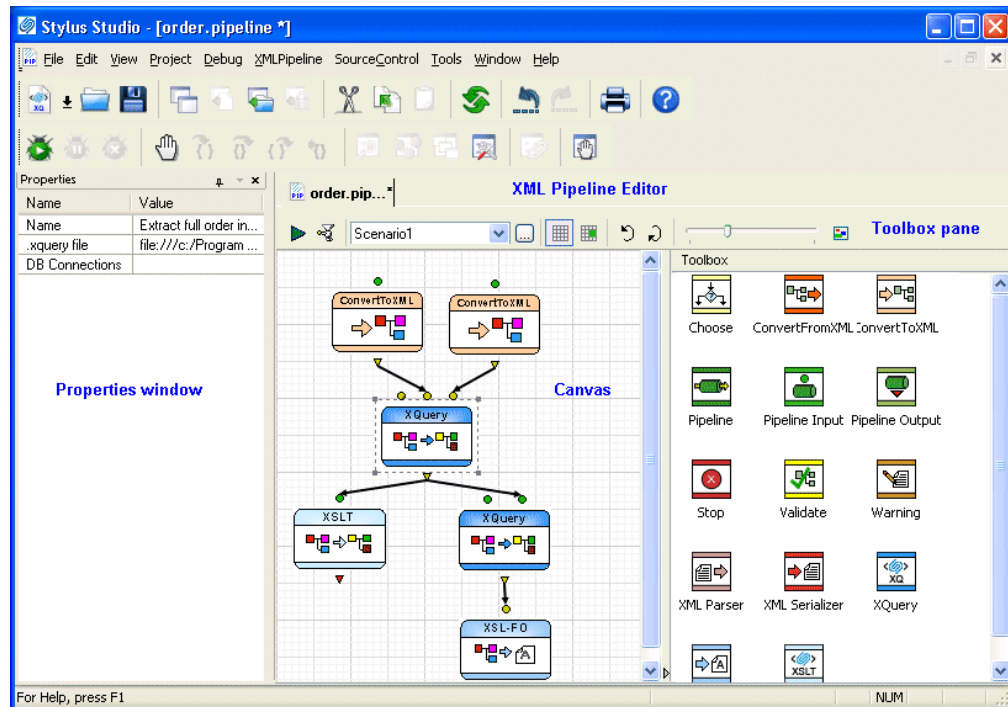

Figure 458. Example of an XML Pipeline in the XML Pipeline Editor

You build an XML pipeline in the *XML Pipeline Editor* using simple drag-and-drop actions – to add an XQuery query to an XML pipeline, for example, you can drag an XQuery file from the **Project** window and drop it on the XML Pipeline Editor canvas. You can also use tools from the **Toolbox** pane to add nodes to your XML Pipeline. The **Properties** window allows you to specify settings for the node (default input and output values, for example).

You can also use the XML Pipeline Editor to

- Execute the XML pipeline and preview its output
- Generate Java code for an XML pipeline
- Create an image of the XML pipeline diagram

This section covers the following topics:

- [“Parts of the XML Pipeline Editor”](#) on page 1004
- [“XML Pipeline Editor Toolbar”](#) on page 1005
- [“Menu Actions”](#) on page 1006

Parts of the XML Pipeline Editor

The XML Pipeline Editor has three main parts, shown in [Figure 458](#):

- The *XML pipeline canvas*, on which you compose the operations and the flow of your XML pipeline and work with the resulting XML pipeline diagram. See [“Working with the XML Pipeline Diagram”](#) on page 1059 for more information.
- The *Toolbox pane* contains the tools you use to add transformation, flow control, and data source operations to your XML pipeline. Operations you add using toolbox tools are not yet tied to an implementation – you need to specify them by setting values in the **Properties** window. See [“Adding Nodes to an XML Pipeline”](#) on page 1040 for more information.
- The *Properties window*, which displays information about the operations in your XML pipeline. Some default values are provided by Stylus Studio; if you create an operation by dragging a document from the **Project** window and dropping it on the canvas, however, some of that document’s information is used to specify property settings for the operation. For example, if you drag and drop an XQuery document in the XML pipeline, the **.xquery file** property is based on the document’s URL. See [“XML Pipeline Node Properties Reference”](#) on page 1076 for more information on properties for individual nodes.

XML Pipeline Editor Toolbar

The XML Pipeline Editor toolbar provides easy access to operations you are likely to perform while building XML pipelines and working with XML pipeline diagrams in Stylus Studio. [Figure 459](#) identifies the toolbar's tools.

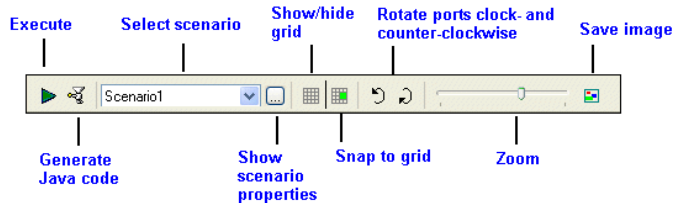

Figure 459. XML Pipeline Editor Toolbar Buttons

Many of these operations are also available from the **XMLPipeline** menu and canvas short-cut menu (right-click to display). See [“Menu Actions”](#) on page 1006 for more information.

Table 125. Toolbar Button Descriptions

Toolbar Button	Description
Execute	Executes the current XML pipeline and displays the results in the Preview window. Output (error and warning messages, for example) appear in the Output window.
Generate Java Code	Generates Java code for the current XML pipeline.
Select Scenario	Allows you to choose the XML pipeline scenario for execution and code generation.
Display Scenario Properties	Displays the Scenario Properties dialog box, which allows you to create and define properties for XML pipeline scenarios.
Show Grid	Shows (or hides) the grid that appears on the XML Pipeline Editor canvas.

Table 125. Toolbar Button Descriptions

<i>Toolbar Button</i>	<i>Description</i>
Snap to Grid	Allows you to choose whether you want objects to be placed automatically on the closest grid line (snap), or whether you want to be able to place them anywhere on the grid you choose. Snap to grid is off by default.
Rotate Ports Counter-Clockwise	Allows you to rotate the ports on the selected node counter-clockwise.
Rotate Ports Clockwise	Allows you to rotate the ports on the selected node clockwise.
Zoom	Zooms the XML Pipeline diagram on the canvas.
Save Image	Saves the entire XML Pipeline diagram (not just what is visible on the canvas) to an image file.

Menu Actions

In addition to the actions you can perform using the toolbar (see “[XML Pipeline Editor Toolbar](#)” on page 1005), the **XMLPipeline** menu and canvas short-cut menu provide the following actions.

Table 126. Menu Action Descriptions

<i>Menu Action</i>	<i>Description</i>
Add Label/Remove Label	Allows you to add (and remove) labels from the XML pipeline diagram.
Edges Style	Lets you choose line, orthogonal, or spline styles for the pipes in the XML pipeline diagram.
Remove Selection	Removes the selected node or pipe from the XML pipeline.

Steps for Building an XML Pipeline

The process for building an XML pipeline consists of these basic steps:

1. Gather the requirements for the XML pipeline and select a design approach. You need to understand the XML pipeline’s desired output, and perhaps which XML

technologies (XQuery or XSLT, for example) need to be used. See [“Planning an XML Pipeline”](#) on page 1007.

2. Identify and/or define the source documents and resources required to execute your XML pipeline.
3. Create an XML pipeline document. See [“Getting Started: Creating a New XML Pipeline”](#) on page 1016.
4. Optionally, set deployment and processor properties. See [“XML Pipeline Scenarios”](#) on page 1017.

Note You can do this step any time prior to previewing and debugging the XML pipeline.

5. Create and specify the XML pipeline nodes. You can create empty nodes and specify them manually, or you can create them using XQuery, XSLT, XML Schema, and other documents. See [“Working with Nodes”](#) on page 1040.
6. Use pipes to connect the nodes in your XML pipeline.
7. Test the XML pipeline. See [“Testing the XML Pipeline”](#) on page 1030.
8. Debug the XML pipeline as needed. See [“Debugging an XML Pipeline”](#) on page 1065.

Once you are satisfied that the XML pipeline is running as it should, you can optionally generate Java code. See [“Generating Code for an XML Pipeline”](#) on page 1069 for more information.

Planning an XML Pipeline

This section describes some of the considerations you might want to make when planning an XML pipeline – which design approach to take, the components you can include in a pipeline, and more.

This section covers the following topics:

- [“Design Approaches”](#) on page 1008
- [“XML Pipeline Components”](#) on page 1010
- [“Identifying Resources”](#) on page 1013
- [“Deployment Considerations”](#) on page 1014
- [“Steps for Building an XML Pipeline”](#) on page 1006

Design Approaches

Stylus Studio supports bottom-up and top-down approaches to designing XML pipelines. The approach you take depends largely on personal preference, but it can also be influenced by factors such as whether, for example, your XML pipeline will use existing transformations (like XQuery or XSLT) or you will build them specifically for use in the XML pipeline.

The following section is intended to give you some ideas for XML pipeline design.

Understand the Requirements

Regardless of which approach you choose, you should understand the goal of the XML pipeline before you start building it. For example, you should know

- What the desired output is. Is it HTML? XSL-FO? Both? Or will the XML pipeline return data to a format other than XML?
- If the XML pipeline is intended to stand alone, or whether it will be included in other XML pipelines.

For the purposes of describing bottom-up and top-down design approaches in this section, imagine that the requirement for our XML pipeline is to reder data in a text file as PDF.

Bottom-Up Design

In a bottom-up design approach, you already have the individual components, or most of them, that you will link together to form your XML pipeline. If we were using a bottom-up design approach to create an XML pipeline for the use case described in [“Understand the Requirements”](#) on page 1008, we would:

- Have a source .txt file (a comma-separated values file) identified.
- Use a built-in Stylus Studio converter to convert this file to XML.
- Have an XQuery file that transforms this XML to XSL-FO and performs FO post-processing to create PDF.

Using a bottom-up design approach, we would then use these source files to build our XML pipeline using the following steps:

1. Create a new XML pipeline document.
2. Create a ConvertToXML node to handle the conversion of CSV to XML. We would specify the source .txt file as the ConvertToXML node’s input, and choose the Comma-Separated Values built-in converter to convert the text to XML.

3. Drag our XQuery document from the **File Explorer** or **Project** window and drop it on the XML pipeline canvas. This would automatically create and specify the XML pipeline's XQuery node for our XML pipeline. Also, because the XQuery was defined to perform XSL-FO post-processing, Stylus Studio automatically would create an XSL-FO node in the XML pipeline.
4. Connect the output port from the ConvertToXML node to the input port of the XQuery node. This instructs the XML pipeline to use the converted text file (now XML) as input for the XQuery transformation.
5. Specify a URL for the XSL-FO node's output port.

When you use a bottom-up approach, Stylus Studio leverages as much of the existing information in the documents you use to build the XML pipeline as possible. Depending on your design environment, you might need to alter the paths specified for input and output nodes, source documents, and so on, and you will typically have to link the nodes in your XML pipeline by creating pipes between appropriate output and input nodes.

Top-Down Design

When you use a top-down design approach, you do not have any pre-existing components – XSLT or XQuery documents, for example – or they might not be completely specified. In this situation, you use the XML Pipeline Editor to sketch a design, and then fill in the details once you have them. Returning to the use case described in [“Understand the Requirements”](#) on page 1008, we would sketch our XML pipeline by:

1. Creating a new XML pipeline document.
2. Dragging a ConvertToXML icon from the **Toolbox** pane and dropping it on the canvas.
3. Dragging an XQuery icon from the **Toolbox** pane and dropping it on the canvas.
4. Dragging an XSL-FO icon from the **Toolbox** pane and dropping it on the canvas.
5. Connecting the ConvertToXML's output port to the input port of the XQuery node.
6. Connecting the XQuery node's output port to the input port of the XSL-FO node.

The top-down approach results in a rough outline of placeholder nodes of the desired XML pipeline – an abstract or conceptual representation of the code we want to generate to perform XML processing. The next steps would be to:

1. Identify the source document for the ConvertToXML node, and selecting the built-in Stylus Studio converter to be used to convert that source file's data to XML.

2. Creating an XQuery document that
 - Transforms the XML input from the ConvertToXML node to PostScript
 - Generates the XSL-FO grammar to convert the PostScript to PDF

Once these documents are created, they can be used to define nodes that represent them in the XML pipeline. You can do this

- Manually, by specifying node properties in the **Properties** window
- Automatically, by dragging and dropping documents onto the placeholder nodes that represent them

XML Pipeline Components

Every XML pipeline consists of a number of components that represent some aspect of XML processing. Typically, an XML pipeline will contain components that represent

- XML transformations (such as XQuery or XSLT)
- Source documents and data (an XML, or XML data provided by a Web service, for example)
- A flow that identifies the processing stages performed in the XML pipeline (whether XML output goes directly to an XSLT transformation for processing, or is first validated using XML Schema, for example)

You also specify values for the input and output ports on these nodes, which determines the flow of the processing defined in the XML pipeline.

This section reviews the components you can include in an XML pipeline.

Transformations

A *transformation* is an operation that takes an input, performs an action on it, and returns an output. Examples of XML transformations include XQuery and XSLT. Transformation output can be a finished product – XSLT that creates an HTML report, for example – or it can be something that is passed along to another operation for additional processing – XQuery that specifies FO post-processing of the XML it generates, or output passed to an XML Schema for validation, for example.

You can include the following transformations in an XML pipeline in Stylus Studio:

- XQuery – standard XQuery query, including scenario properties
- XSLT – standard XSLT transformation, including scenario properties
- XSL-FO – XSL-FO processing of XML using Apache FOP or RenderX XEP

- Pipeline – include one pipeline in another

Building XML Pipelines

- XML Parser – converts text input to XML
- XML Serializer – converts XML input to text

Flow Control

Flow control nodes control the flow of an XML pipeline. For example, you might choose to use a Stop node to display a message when the XML pipeline encounters an error condition – such as when it requires an XML document fails validation against its XML Schema.

You can use the following nodes to control the flow of an XML pipeline in Stylus Studio

- Choose – one or more IF conditions, and an ELSE condition
- Stop – stops XML pipeline processing, if, for example, generated XML does not validate against a given XML Schema
- Validate – uses XML Schema to validate XML
- Warning – displays a warning message in output, but allows XML pipeline processing to continue

Data Sources

Data source nodes are used to specify the XML data that is to be processed. For example, your XML pipeline might begin by processing raw XML, or it might require that non-XML data (such as a text file or a relational table) first be converted to XML prior to additional processing.

You can use the following nodes to specify data sources in an XML pipeline:

- ConvertToXML – specifies an operation that converts a flat file (CSV, binary, and so on) or EDI message type to XML.
- ConvertFromXML – specifies an operation that converts XML to some other format (CSV, binary, and so on).
- Pipeline Input – specifies an external input to an XML pipeline that includes the XML pipeline in which this node is defined.
- Pipeline Output – specifies an external output to an XML pipeline that includes the XML pipeline in which this node is defined.

Tip You can also provide a data source by specifying the **Default Value** property on that node's input port. For example, you could specify the URL of an XML document in this way.

Input and Output Ports

XML pipeline nodes are connected to each other by one or more pipes. The pipes represent the flow of XML data from one operation or transformation in the XML pipeline to another. Pipes connect to a node's input and output ports, which are found on most nodes representing XML pipeline components. (Not all nodes have both input and output ports.)

- You use the *input port* to specify the expected source for the node. You can specify a default value, or you can connect another node's output port to it with a pipe. For example, you might specify the input port for an XQuery node using the URL for an XML document, or as the output from a ConvertToXML node. If a pipe is connected to an input port, any default value is ignored.
- You use the *output port* to specify what to do with result from the node's processing. You can also specify output ports explicitly or implicitly. For example, you might specify the URL to which you want the output of a node be copied, you might link the output to a Validate node's input port, or you might do both.

You specify the flow of an XML pipeline's processing by linking one node's output port to another node's input port.

Identifying Resources

When planning your XML pipeline, you should consider the resources you will require in order to build it. These include

- Source documents for any XQuery and XSLT transformations the XML pipeline will use, XML Schema used for validation, and so on
- Data sources, whether an XML document, data converted from a relational database or flat file to XML, or XML data returned by a Web service, for example

You should pay particular attention to where these resources will be relative to the finished XML pipeline when it is being run in its production environment. For example, if you are using a Web service or relational database that requires some type of authentication, you need to ensure that the finished application that makes use of your XML pipeline code includes some means of providing authentication. Similarly, you need to ensure that the paths of source documents, data sources, and output URLs will be accessible to the finished application, or that your application provides a way to enter this information at run-time.

Deployment Considerations

When you are finished building and testing your XML pipeline, you will want to generate the code that executes the XML pipeline so that you can incorporate it in an application that uses the XML processing it defines.

In order to do this, you need to understand the environment in which the XML pipeline's application will be run and model that environment in Stylus Studio. For example, your XML pipeline might be required to use a given XML Schema validation engine, or a specific XQuery or FO processor, so you should plan for these requirements when designing your XML pipeline.

You choose the processors you want the components in your XML pipeline to use by specifying the **Execution Framework** settings on the **Deployment** page of the **Scenario Properties** dialog box.

Tip You can create multiple scenarios for the same XML pipeline and specify different execution frameworks for each.

See [“Specifying an Execution Framework”](#) on page 1017 for more information.

Use Case: Building order.pipeline

This section describes the steps you might use to build the XML pipeline `order.pipeline`. This XML pipeline is in the `pipelines\order` folder in the `examples` project installed with Stylus Studio.

This section covers the following topics:

- [“order.pipeline Requirements”](#) on page 1015
- [“Getting Started: Creating a New XML Pipeline”](#) on page 1016
- [“XML Pipeline Scenarios”](#) on page 1017
- [“Specifying an Execution Framework”](#) on page 1017
- [“Configuring Data Sources”](#) on page 1018
- [“Using XQuery to Merge Source File Data”](#) on page 1023
- [“Adding an XQuery Node”](#) on page 1028
- [“Setting the XQuery Node Data Sources”](#) on page 1029
- [“Testing the XML Pipeline”](#) on page 1030
- [“Setting a Value for an Output Port”](#) on page 1030
- [“Designing a Report from the XML Document”](#) on page 1032

- “Adding XSLT and XQuery Transformations” on page 1034
- “Finishing Up” on page 1039

order.pipeline Requirements

An organization in our enterprise has requested a report listing book orders, like the one shown in [Figure 460](#). The report must be available in both HTML and PDF formats. The source for the book order data is an EDIFACT message; inventory information is contained in a text file.

Book order:		
ISBN	Title	Quantity
0764569104	<i>XPath small TM/small 2.0 Programmer's Reference (Programmer to Programmer)</i>	25
0764569090	<i>XSLT 2.0 Programmer's Reference (Programmer to Programmer)</i>	25
1861004656	<i>Professional Java Server Programming J2EE Edition</i>	16
0596006756	<i>Enterprise Server Bus</i>	10

Figure 460. Sample Report Output Required for order.pipeline

The report consists of a table that lists the ISBN, title, and quantity of books that have been ordered from inventory.

Getting Started: Creating a New XML Pipeline

This section describes how to create a new XML pipeline document and some of the default behaviors for new XML pipelines.

- ◆ **To create an XML pipeline, select File > New > XML Pipeline from the Stylus Studio menu.**

When you create an XML pipeline, Stylus Studio displays a new .pipeline document in the XML Pipeline Editor. The document has a name of `untitledn.pipeline`, where *n* is a unique number.

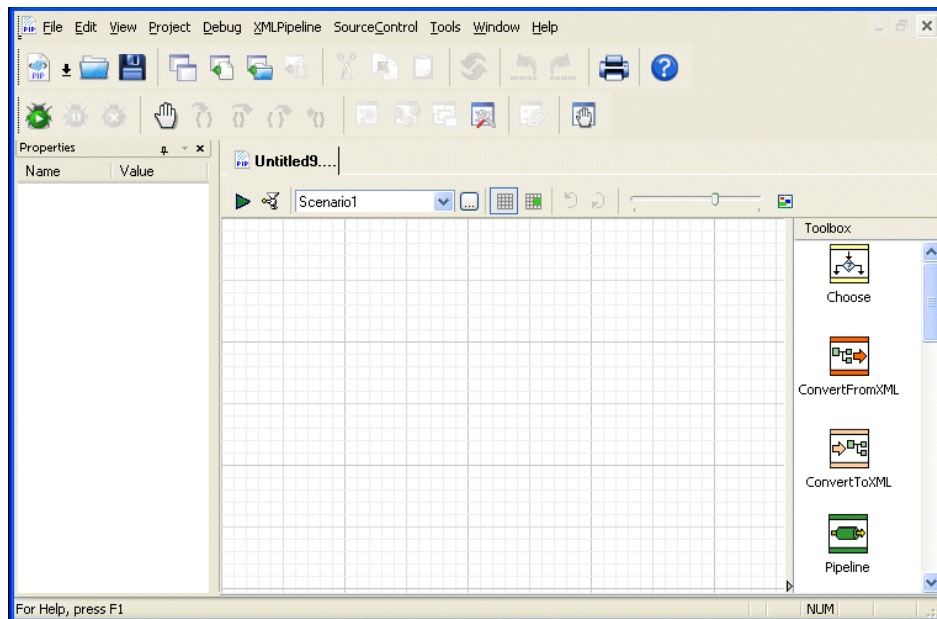

Figure 461. New XML Pipeline Document

Save the XML Pipeline

Click the Save button () and save the new XML pipeline (as `myOrders.pipeline`, for example).

XML Pipeline Scenarios

The XML pipeline document is associated with a default *scenario*, Scenario1. A scenario contains default deployment and processor settings that are used when

- Executing the XML pipeline in Stylus Studio
- Debugging the XML pipeline in Stylus Studio
- Generating code for the XML pipeline

You can define multiple scenarios using different settings to see how each affects XML pipeline processing.

Specifying an Execution Framework

To help you manage processor settings for the XQuery, XSLT, XML Schema validation, and FO processing operations in your XML pipeline, Stylus Studio lets you specify an *execution framework* in the **Scenario Properties** dialog box.

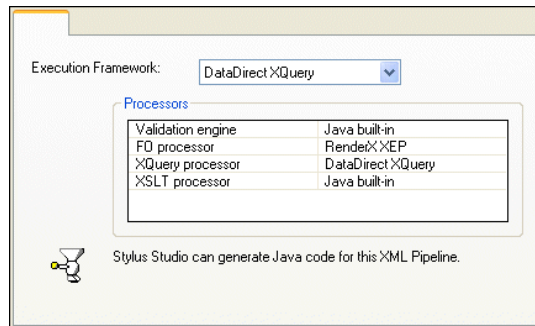

Figure 462. Execution Framework Settings for an XML Pipeline

Each execution framework is associated with a pre-set collection of compatible processors. You can

- Change the execution framework to use a different set of processors.
- Change the settings for individual processors within an execution framework. Any changes you make to settings within an execution framework affect the current pipeline only, and not the execution framework's default settings.

Tip Stylus Studio displays information about whether or not it can generate code based on the current processor settings.

When to Specify the Execution Framework

If the production or deployment environment anticipated for the XML pipeline uses different processors than those specified in the default execution framework, you should consider changing these settings early in the XML pipeline's development phase. Doing so will enable you to preview and debug the XML pipeline's performance and output in an environment that models the production environment as closely as possible. In any event, you need to make sure that the **Processor** settings on the **Deployment** page of the **Scenario Properties** dialog box are set appropriately prior to generating code for your XML pipeline. See [“Generating Code for an XML Pipeline”](#) on page 1069 for more information on this topic.

Configuring Data Sources

The source for the information required for the desired report comes from two files:

- A flat file, `booksXML.txt`, that contains ISBN, title, manufacturer, and release date information for every book in inventory.
- An EDI file, `order.edi`, that contains title, ISBN, and quantity information for every book currently on order.

Neither of these files provides data in XML format, so they will have to be converted to XML. We will use built-in DataDirect XML Converters for this task.

Ways to Configure Non-XML Data Sources

You use ConvertToXML nodes to specify a non-XML data source in an XML pipeline. There are two ways to do this:

- Convert the source file using a built-in DataDirect XML Converter or a user-defined custom XML conversion, and then drag the resulting document and drop it on the XML pipeline canvas.
- Create the ConvertToXML node in the XML pipeline using the **Toolbox**, and then specify the source file and the DataDirect XML Converter or user-defined custom XML conversion you want to use to convert it to XML.

While both require a similar number of steps, converting a source file can be more economical as it creates a resource that you can reuse in the XML pipeline, and elsewhere in Stylus Studio. Both procedures are described in the following sections.

Convert booksXML.txt Using a Built-in XML Converter

◆ To convert booksXML.txt using a built-in XML Converter:

1. Select **File > Open** from the menu.
The **Open** dialog box appears.
2. Navigate to the `examples\pipeline\order` folder where you installed Stylus Studio.
3. Change the **Files of type** field to **All Files**.
4. Select `booksXML.txt`.
5. Select the **Open using XML Converter** check box at the bottom of the Open dialog box.
6. Click **Open**.
Stylus Studio displays the **Select XML Converter** dialog box.
7. Select the **Comma-Separated Values** converter.
The `booksXML.txt` source file happens to use a vertical bar (|) as its separator character.

Tip To view the source `.txt` and `.edi` files, double-click them in the **Project** window to display them in a Stylus Studio editor.

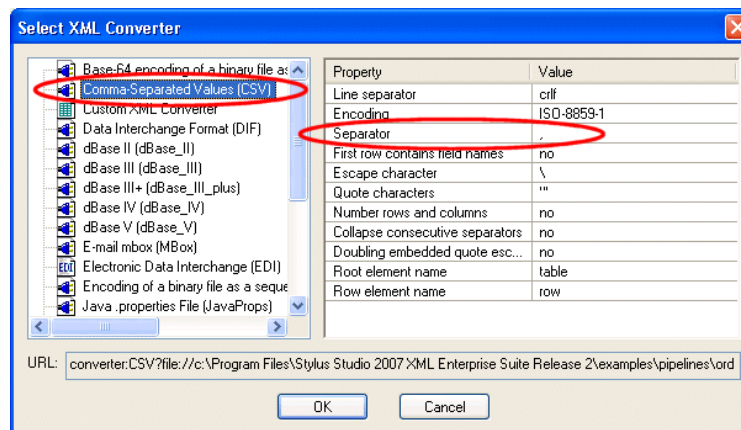

Figure 463. Select XML Converter Dialog Box

8. Change the value in the **Separator** property to a vertical bar (|).
9. Change the value in the **First row contains field names** to Yes.

10. Click **OK**.
The booksXML.txt file appears in the **Other Documents** folder in the Project window. If you hover the mouse pointer over the file name, you will see the full specification of the XML Converter URL used to convert it.
11. Drag booksXML.txt and drop it on the XML pipeline canvas.
Stylus Studio creates a ConvertToXML node with its input port already specified.
12. Go to [“Create a ConvertToXML Node for order.edi”](#) on page 1022.

Create a ConvertToXML Node for booksXML.txt

- ◆ **To create XML data from a non-XML Source in the XML Pipeline Editor:**
 1. Drag the ConvertToXML icon from the **Toolbox** pane and drop it on the XML pipeline canvas.
Stylus Studio creates a ConvertToXML node and displays it in the XML pipeline diagram.
 2. Display the **Properties** window (**View > Properties**) if it is not already open.
 3. Display the **Project** window (**View > Project**) if it is not already open.
 4. Click the input port on the ConvertToXML node.
The properties for the input port are displayed in the **Properties** window.
 5. Click the **Default Value** field; click the more button () when it appears.
Stylus Studio displays the **Default Value** dialog box.

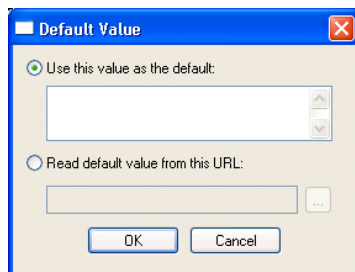

Figure 464. Default Value Dialog Box

6. Click the **Read default value from this URL radio button**, and then navigate to examples\pipelines\order\ folder where you installed Stylus Studio and select booksXML.txt.

7. Click **OK**.

The input port on the ConvertToXML Node turns green, indicating that a source document has been specified as the input.

Next, we need to specify which built-in converter to use to convert booksXML.txt to XML.

8. Click the ConvertToXML node in the XML pipeline diagram.

9. Click the **XML Converter URL** field in the **Properties** window; click the more button (...)

Stylus Studio displays the **Select XML Converter** dialog box.

10. Select the Comma-Separated Values converter.

The booksXML.txt source file happens to use a vertical bar (|) as its separator character.

Tip

To view the source .txt and .edi files, double-click them in the **Project** window to display them in a Stylus Studio editor.

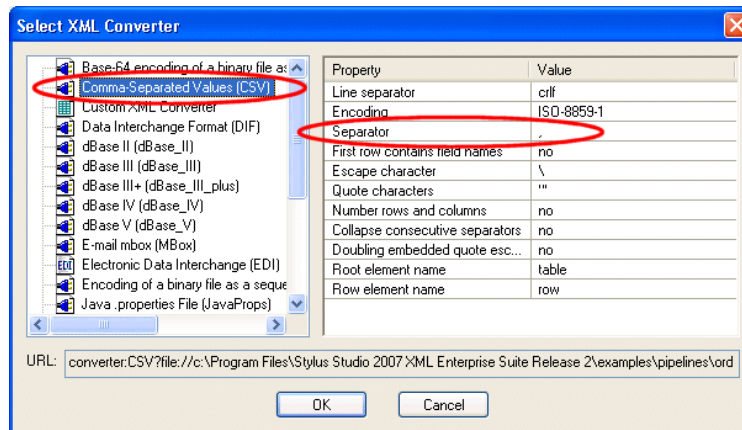

Figure 465. Select XML Converter Dialog Box

11. Change the value in the **Separator** property to a vertical bar (|).12. Change the value in the **First row contains field names** to Yes.13. Click **OK**.

The ConvertToXML node representing the conversion of the booksXML.txt file to XML is now completely specified, except for the output. We will address that in the section [“Setting the XQuery Node Data Sources”](#) on page 1029.

Create a ConvertToXML Node for order.edi

Next, using the procedure described in either [“Convert booksXML.txt Using a Built-in XML Converter”](#) on page 1019 or [“Create a ConvertToXML Node for booksXML.txt”](#) on page 1020, create a ConvertToXML node for the order.edi file. Note the following changes:

- Use select order.edi as the source document.
- Select **Electronic Data Interchange (EDI)** from the **Select XML Converter** dialog box. Accept all default values.

Renaming Nodes

When you add a second node of the same type using the **Toolbox**, Stylus Studio gives the second node the same name as the first, with a number to make it unique. If you create a node by dragging a document and dropping it on the canvas, Stylus Studio gives the node the same name as the file.

Depending on how you created the ConvertToXML nodes in the XML pipeline, they are named either:

- *Convert to XML* and *Convert to XML #2*, or
- *booksXML.txt* and *order.edi*

You can rename nodes using the following procedure:

◆ **To rename a node:**

1. Select the node you want to rename in the XML pipeline diagram.
2. Click the value in the **Name** field in the **Properties** window.
3. Type the new name and press Enter.

Tip Node names are displayed as tooltips in the XML pipeline diagram when you hover the pointer over the node. You can also create labels for the diagram and for nodes within the diagram. See [“Labeling” on page 1059](#) for more information.

The XML Pipeline So Far

At this point, we have defined the converters to be used to convert our non-XML data sources to XML. The resulting XML pipeline, `myOrders.pipeline`, looks something like this:

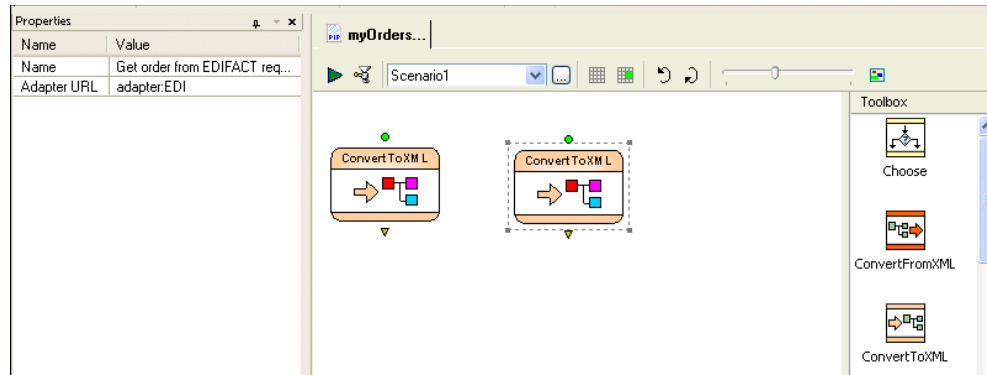

Figure 466. myOrders.pipeline After Defining Non-XML Data Sources

In the next stage of the process, we will specify the XQuery file that we will use to join the data from these two files.

Using XQuery to Merge Source File Data

As described in “[order.pipeline Requirements](#)” on page 1015, the data required for our report comes from two files – a text file, `booksXML.txt`, and an EDI file, `order.edi`. Both files have the book’s ISBN, and we will use that number to select matching data. This will provide us with the following information required by our report:

- Book title (from `booksXML.txt`)
- ISBN and quantity (from `order.edi`)

To join data from these different documents we will use an XQuery document created using the XQuery Mapper. Once we have defined that XQuery document, we can add the XQuery node to our XML pipeline.

Using Variables to Reference Data Sources

Because we want our XQuery to be easy to parameterize, we will create it using external variables to reference our two data sources, `booksXML.txt` and `order.edi`. Once the data sources for the XQuery are defined, we can use the XQuery Mapper to map desired nodes

from these source documents to nodes in the XML Schema that represents the structure to which the resulting XML must conform.

If you open `createFullOrder.xquery`, which is in the `pipelines\order` folder of the examples project where you installed Stylus Studio, you can see how this was done. As shown in [Figure 467](#), `createFullOrder.xquery` uses variable declarations, `$ediOrder` and `$allBooks`, for the non-XML data sources. DataDirect XML Converters, which are built into Stylus Studio X14 XML Enterprise Suite, convert these data sources to XML on-the-fly, any time the XQuery (or an XML pipeline that uses the XQuery) is executed. Thus, if the data in either `booksXML.txt` and `order.edi` changes, the report resulting from the XML pipeline will change, too.

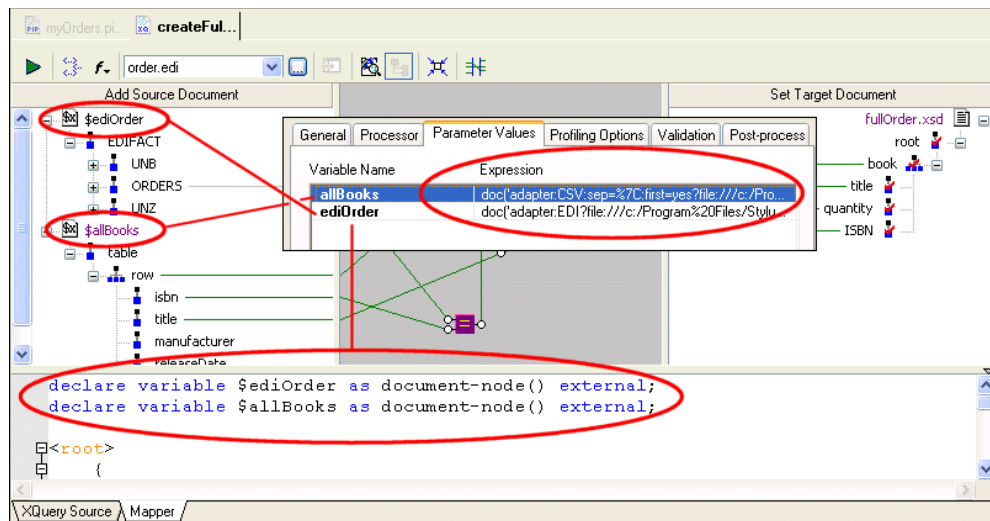

Figure 467. Variables Created for Non-XML Data Sources

◆ **To use non-XML as a source document for XQuery Mapper:**

To specify a non-XML data source as an XML source for the XQuery Mapper, you

1. Click the **Add Source Document** button at the top of the XQuery **Mapper** tab.
This displays the **Open** dialog box.

2. You select the file you want to open, and then select the **Open using XML Converter** check box.

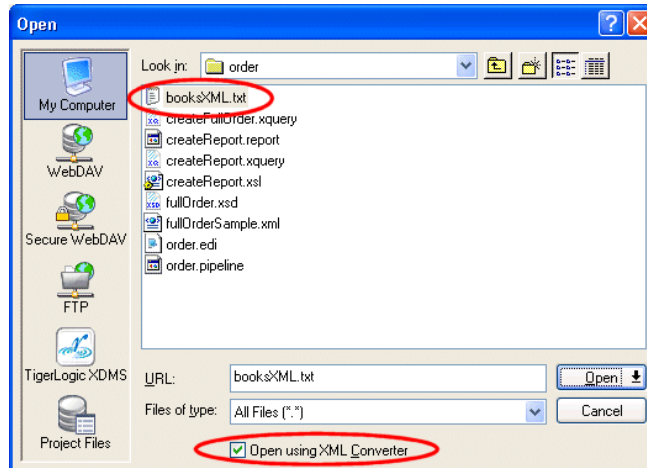

Figure 468. Using Non-XML Data as an XQuery Data Source

3. When you click **Open**, Stylus Studio displays the **Select XML Converter** dialog box (see [Figure 465](#)), which you use to select the built-in DataDirect XML Converter you want to use to convert your non-XML file to XML. Note that this is the same procedure we used to identify the data sources for the XML pipeline's two `ConvertToXML` nodes.
4. When you click OK on the **Select XML Converter** dialog box, Stylus Studio adds it as a data source in the **Add Source Document** pane of the XQuery Mapper.

Next, we need to create global variables for the two source documents. This way, the XQuery code that Stylus Studio generates will use variable declarations instead of document functions to reference our data sources.

◆ **To associate the source schema with a global variable:**

1. Right click the source document name and select **Associate With > Global Variable**. Stylus Studio displays the **Associate Schema with Variable** dialog box.

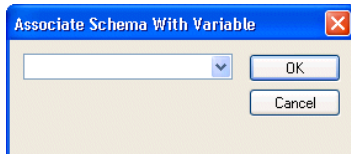

Figure 469. Associate Schema with Variable Dialog Box

2. Enter the value you want to use for the variable, and click OK.
When a variable is created (allBooks, for example), Stylus Studio creates a declaration like the following in the XQuery source code:

```
declare variable $allBooks as document-node() external;
```

Looking at the XQuery Code

Before moving on with the XML pipeline creation, let's a quick look at the XQuery code in createFullOrder.xquery:

```
declare variable $ediOrder as document-node() external;
declare variable $allBooks as document-node() external;

<root>
{
  for $GROUP_28 in $ediOrder/EDIFACT/ORDERS/GROUP_28,
   $row in $allBooks/table/row
  where $GROUP_28/LIN/LIN03/LIN0301/text() = $row/isbn/text()
  return
  <book>
    <title>
      {$row/title/text()}
    </title>
    <quantity>
      {$GROUP_28/QTY/QTY01/QTY0102/text()}
    </quantity>
    <ISBN>
      {$GROUP_28/LIN/LIN03/LIN0301/text()}
    </ISBN>
  </book>
}
</root>
```

The first two lines contain the variable declarations for booksXML.txt and order.edi, our two source files. A FLWOR block (For, Let, Where, Order by, Return) matches ISBN numbers from order.edi with those in books.xml, and when it finds a match, it returns

- The title (from booksXML.txt)
- The quantity (from order.edi)
- The ISBN (from order.edi)

All of this code was created automatically as a result of mapping nodes from our source documents to nodes in an XML Schema, fullOrder.xsd, which was provided by the organization in our enterprise that requested the inventory report – all XML resulting from the createFullOrder.xquery must conform to this XML Schema.

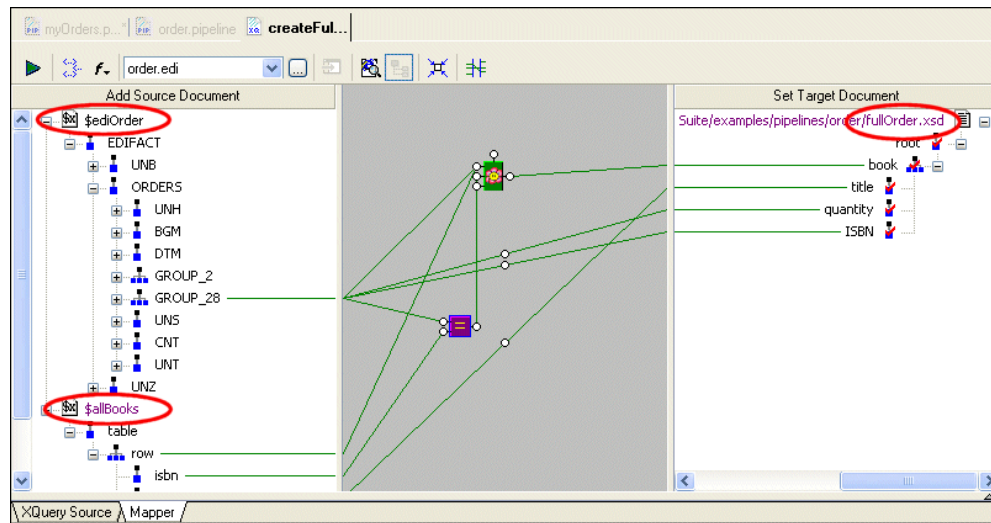

Figure 470. XQuery Mapper Used to Generate createFullOrder.xquery

See “Building an XQuery Using the Mapper” on page 813 for more information on using the XQuery Mapper.

Adding an XQuery Node

Now that we understand how the XQuery code in `createFullOrder.xquery` uses a FLWOR expression to join data from our data sources, we can add it to our XML pipeline.

◆ **To add an XQuery node to an XML pipeline:**

1. Drag the XQuery icon from the **Toolbox** pane and drop it on the XML pipeline canvas. Stylus Studio creates an XQuery node and displays it in the XML pipeline diagram.
2. Display the **Properties** window (**View > Properties**) if it is not already open.
3. Display the **Project** window (**View > Project**) if it is not already open.
4. Drag `createFullOrder.xquery` and drop it on either
 - The XQuery node on the XML pipeline diagram
 - The **Value** field for the **.xquery file** property

The XQuery node now has two additional input ports, one named `allBooks`, and the other named `ediOrder`.

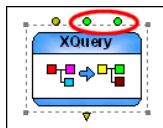

Figure 471. XQuery Node for `createFullOrder.xquery`

These input ports are colored green, indicating that each has a default value specified for it. These default values correspond to the two data sources we specified as source documents in the XQuery Mapper.

Tip

If you drop `createFullOrder.xquery` directly on the XML pipeline canvas, Stylus Studio automatically creates the `ConvertToXML` nodes that represent the data sources it uses. See [“An Alternate Way to Create ConvertToXML Nodes”](#) on page 1030.

5. Change the XQuery node’s default name, XQuery operator, to `Extract full order information`. (See [“Renaming Nodes”](#) on page 1022 if you need help with this step.)

Changes to Source Documents

XML pipelines reference external documents, like the `createFullOrder.xquery` document we just added. They do not create copies of these documents. Therefore, when changes to a source document are saved, the XML pipeline picks up these changes the next time it is executed.

Setting the XQuery Node Data Sources

Although the XQuery code was specified with default data sources, we want the XQuery to use the data sources we defined in the two `ConvertToXML` nodes we created in “[Configuring Data Sources](#)” on page 1018. We do this by connecting the output ports on the `ConvertToXML` nodes to the input ports on the XQuery node.

◆ To set an XQuery node’s data sources:

1. With the pointer over the `Get books catalog from txt file` `ConvertToXML` node, drag and drop the output port on the `allBooks` input port on the `Extract full order information` XQuery node.

Stylus Studio creates a pipe connecting the two nodes, shown in [Figure 472](#).

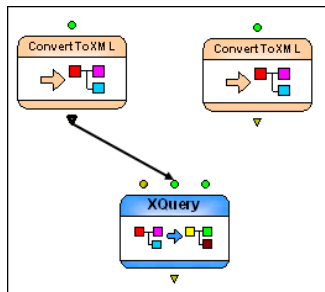

Figure 472. The XML Pipeline’s First Pipe

2. Repeat this procedure, connecting the output port from the `Get order from EDIFACT request` `ConvertToXML` node to the `ediOrder` input port on the `Extract full order information` XQuery node.

Default and Specified Port Values

As you can see in [Figure 472](#), an input port can have both a default value, and a value provided by another node's output port. Note, however, that an output port's default value is never used if a pipe is connected to the port – the pipe either supplies a value or it does not, but the default value is ignored.

An Alternate Way to Create ConvertToXML Nodes

It should be noted that when you add an XQuery or an XSLT document to an XML pipeline, Stylus Studio creates other nodes required to support the resulting XQuery or XSLT node, based on the XQuery or XSLT definition. For example, since `createFullOrder.xquery` was defined to use Stylus Studio's built-in converters to create XML data source documents, simply dragging and dropping the `createFullOrder.xquery` on the XML pipeline canvas would have automatically created the XQuery node and both ConvertToXML nodes, one for each data source specified in the XQuery code.

We will see this functionality in action later, when we add another XQuery document to the XML pipeline. (See [“Add createReport.xquery”](#) on page 1036 for more information.)

Testing the XML Pipeline

The XML pipeline as it is defined now creates an XML document containing a book parent node, with `title`, `quantity`, and `ISBN` child nodes. Let's test it before continuing.

- ◆ **To test an XML pipeline, click the Execute button (▶):**

In this case, Stylus Studio displays a message indicating that the XML pipeline, as it is currently defined, does not have an output. And if we examine our XML pipeline, we see that this is true – processing terminates with the XQuery node, but its output port is empty.

Setting a Value for an Output Port

To quickly verify that our XML pipeline works as expected, we can create an output for the XQuery node's output port.

- ◆ **To set a value for an output port:**
 1. Click the output port.
 2. Specify a value for the **Copy To URL** property (`myFullOrderSample.xml`, for example). The output port changes color, indicating that it has a value specified for it.

If we test the XML pipeline again, we can see that the XML pipeline runs to completion. Stylus Studio displays the **Preview** window, the **Main** tab of which displays an execution log that describes the processing steps executed in the XML pipeline.

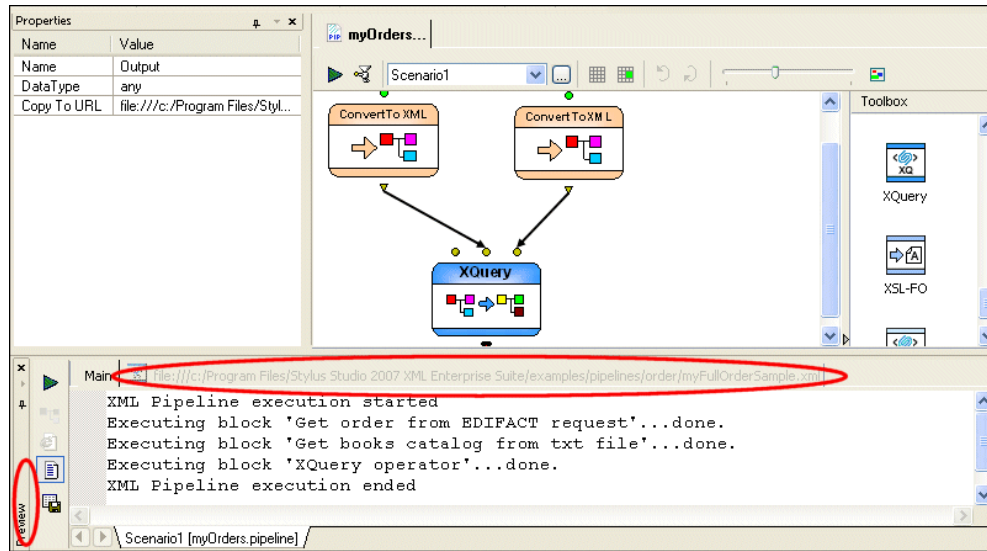

Figure 473. XML Pipeline Execution Messages in Preview Window

Tip If you click an entry in the execution log, Stylus Studio's back-mapping feature highlights node responsible for that processing step.

Building XML Pipelines

If we click the next tab in the **Preview** window, we can see the XML output by our XML pipeline in text view. If we click the **Preview in Tree** button (), we can verify that the XML document is of the structure we expect.

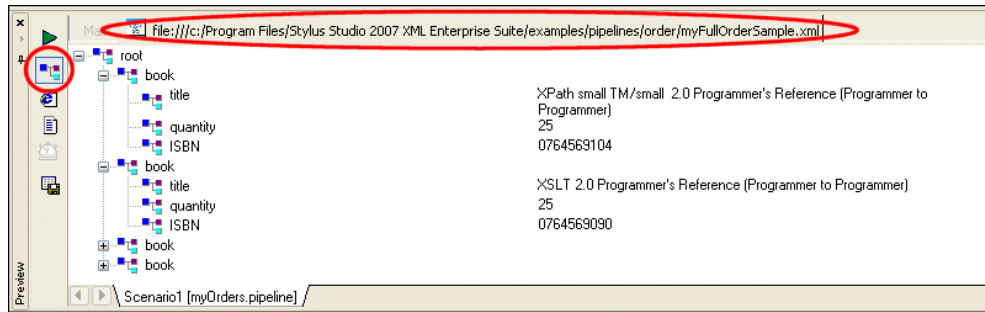

Figure 474. Tree View of XML Pipeline Output

Tip You could also click the XQuery node's output port to display this tab.

Designing a Report from the XML Document

Now that we have an XML document that represents our joined data sources, we need to develop finished reports in HTML and PDF. The Stylus Studio *XML Publisher* helps you design reports based on XML documents or XML Schema, and then generate XQuery or XSLT code to create that report in HTML+CSS or XSL-FO document formats.

As shown in [Figure 475](#), the XML Publisher createReport.report uses the XML document resulting from our XML pipeline, myFullOrderSample.xml, as the data source to design a simple book order report.

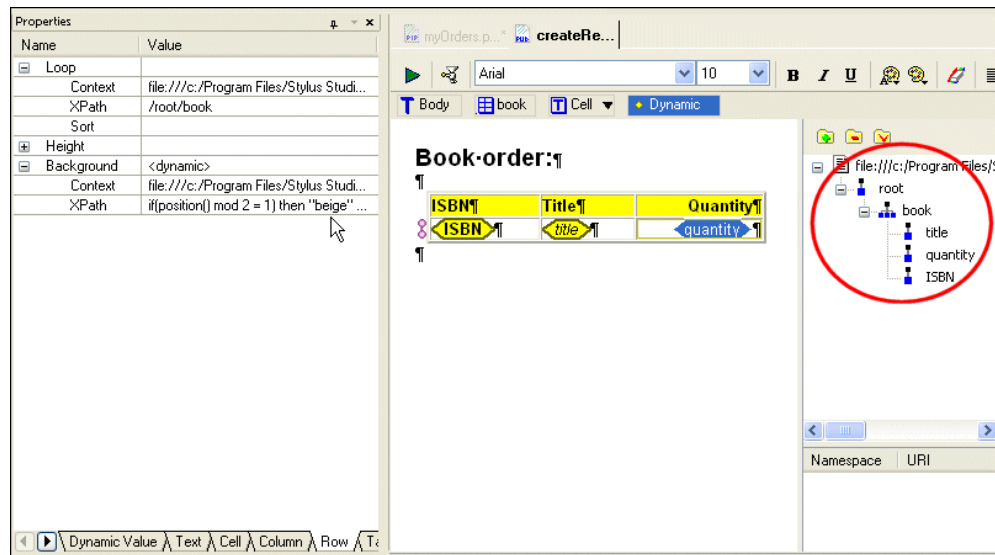

Figure 475. XML Publisher Report Designer

The table, and the values in its columns, was created by simply dragging nodes from the source document tree and dropping them on the XML Publisher canvas. Additional formatting was specified using XPath expressions (to control row color and quantity color, for example).

When the report design was complete, we used XML Publisher to generate XQuery and XSLT code using the **Generate Transformation** dialog box.

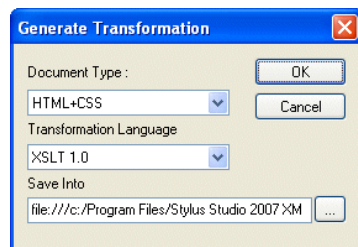

Figure 476. XML Publisher Generate Transformation Dialog Box

We created `createReport.xquery` in one generate pass, and `createReport.xsl` in another. We will add these transformations to our XML pipeline next.

See [Chapter 15, “Publishing XML Data,”](#) to learn more about designing reports using the XML Publisher.

Adding XSLT and XQuery Transformations

The next step in building our XML pipeline is to add the XSLT and XQuery transformations generated using XML Publisher. These transformations will render the XML document resulting from the `Extract full order information XQuery`, `myFullOrderSample.xml`, as HTML and PDF, respectively.

Of course, if we wanted to, we could have used XQuery to generate the HTML and XSLT to generate the XSL-FO; or we could have used just XQuery or XSLT to generate both document formats. The technology you choose is largely a matter of personal preference, though some are better suited to certain tasks (like data aggregation, HTML formatting, and so on) than others.

Add `createReport.xsl`

◆ **To add `createReport.xsl` to the XML pipeline:**

1. Display the **Project** window (**View > Project**) if it is not already open.
2. Drag `createReport.xsl` from the `pipelines/order` folder and drop it on the XML pipeline canvas.

Stylus Studio add an XSLT node to the XML pipeline.

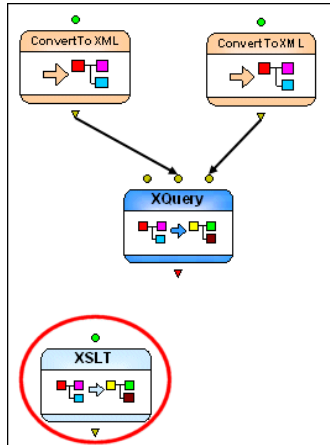

Figure 477. New XSLT Node

The colored input port indicates that this XSLT node already has a default input and value defined for it. We will specify our own input value (the XML document created by the Extract full order information XQuery node).

Tip Stylus Studio uses the file name for the node name when you create the node by dragging and dropping a document on the XML pipeline canvas.

3. Drag a pipe from the output port on the Extract full order information XQuery node to the input port on the new XSLT node.
4. Next, specify a value for the output port (order.html, for example). See [“Setting a Value for an Output Port”](#) on page 1030 if you need help with this step.

Tip Since we know the XQuery node generates the XML document we require, we can delete the **Copy to URL** for its output port. Otherwise, output will continue to be written to that URL.

Building XML Pipelines

5. Test the XML pipeline by clicking the **Execute** button (▶).

As currently defined, our XML pipeline should create an HTML report based on the `myFullOrderSample.xml` document, and this is what appears in the **Preview** window.

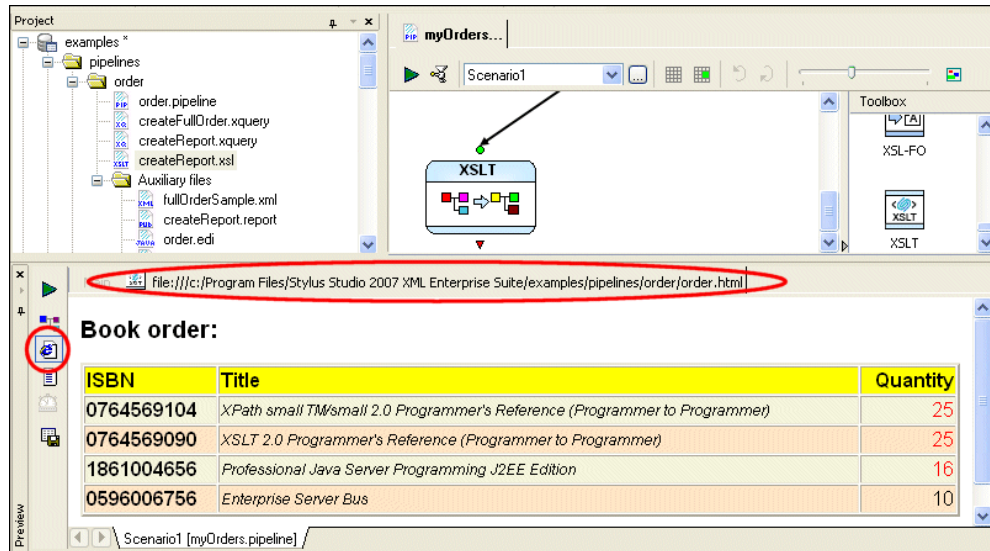

Figure 478. Preview of the XML Pipeline's HTML Output

Tip Click the **Preview in Browser** button to see the XML pipeline output rendered in HTML.

Add createReport.xquery

All that remains for our XML pipeline definition is to specify the XQuery node that will transform `myFullOrderSample.xml` into PDF. For this purpose, we will use the `createReport.xquery` generated by the XML Publisher.

◆ **To add createReport.xquery to the XML pipeline:**

1. Display the **Project** window (**View > Project**) if it is not already open.
2. Drag `createReport.xquery` from the `pipelines/order` folder and drop it on the XML pipeline canvas.

Stylus Studio may display a warning message, indicating that the processor specified for the `createReport.xquery` document differs from that specified for the XML pipeline.

3. Click **OK** to accept the default recommendation. (See “[Managing Processor Conflicts](#)” on page 1045 for more information on this topic.)

Stylus Studio adds a new XQuery and associated XSL-FO node to the XML pipeline.

The XSL-FO node is the result of the post-processing specified for the XQuery – when we generated the XQuery code from XML Publisher, we chose XSL-FO for the **Document Type** (see [Figure 476](#)). Stylus Studio automatically selected the default FO processor, RenderX XEP, to process the FO generated by createReport.xquery.

4. Drag a pipe from the output port on the Extract full order information XQuery node to the input port on the new XQuery node.

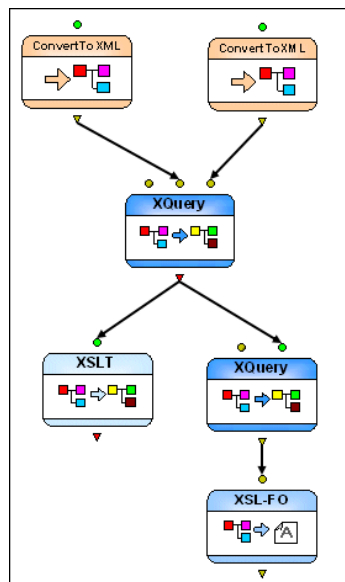

Figure 479. New XQuery Node with Automatically Created XSL-FO Node

5. Next, specify a value for the output port (order.pdf, for example) of the XSL-FO node. See “[Setting a Value for an Output Port](#)” on page 1030 if you need help with this step.

Building XML Pipelines

- Test the XML pipeline one last time by clicking the **Execute** button (▶). Stylus Studio reopens the **Preview**, which displays an execution log for the XML pipeline's operations. New statements appear for the new XQuery and XSL-FO nodes.

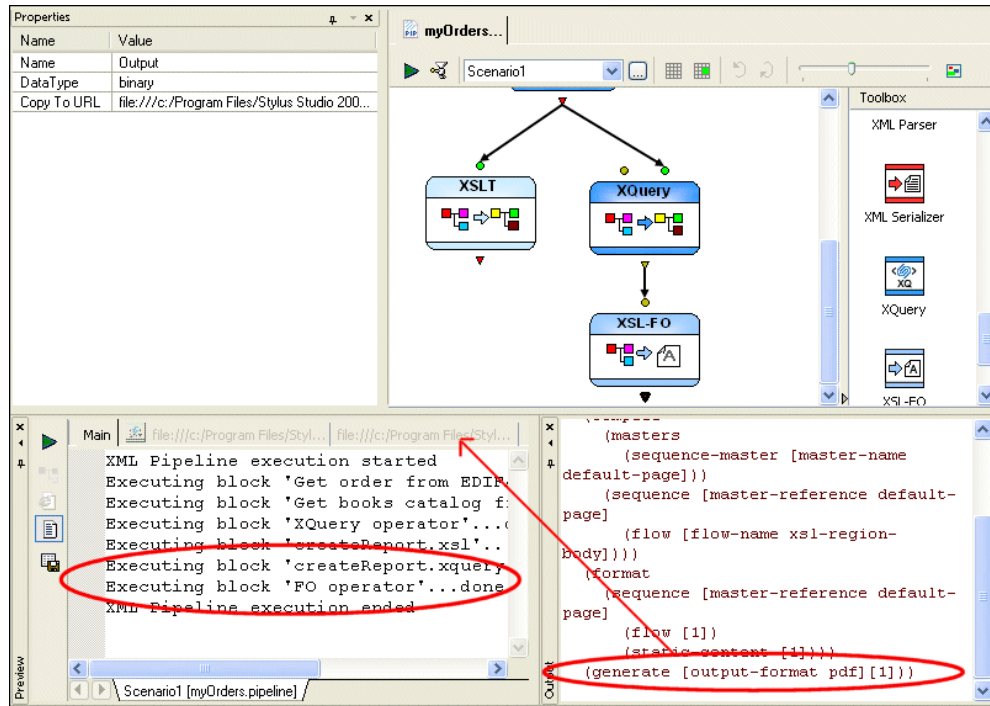

Figure 480. Pipeline Execution Log and FO Processor Output

It also reopens the **Output** window, which shows output from the XSLT processor and the RenderX FO post-processor.

- Click the second tab in the **Preview** window to display the PDF document created by the nodes we just added to the XML pipeline.

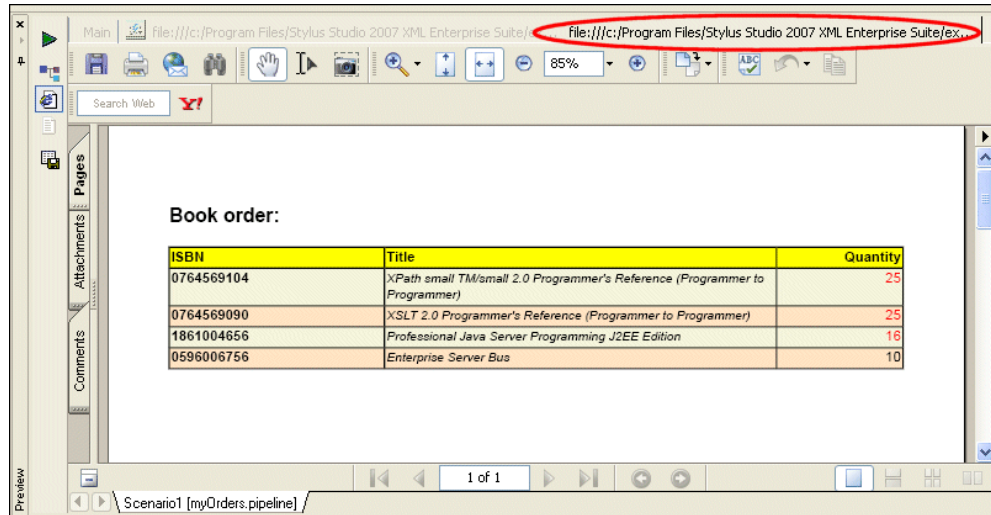

Figure 481. PDF Created by the XQuery and XSL-FO Nodes

Note If you receive an error during this step, it might mean that Adobe Acrobat Reader was not properly installed on your system. Go to <http://www.adobe.com> and reinstall Acrobat Reader.

Finishing Up

Now that the XML pipeline has been tested and we have seen that it successfully generates the order report in both HTML and PDF document formats, we can generate Java code for the entire XML pipeline. This code could then be incorporated in, say, a Java application.

See “[Generating Code for an XML Pipeline](#)” on page 1069 for more information on this topic.

Working with Nodes

This section describes how to work with the different nodes you might use in an XML pipeline. It references XML pipelines in the `pipelines` folder in the `examples` project.

This section covers the following topics:

- [“Types of Nodes”](#) on page 1040
- [“Adding Nodes to an XML Pipeline”](#) on page 1040
- [“XQuery and XSLT Nodes”](#) on page 1043
- [“XSL-FO Nodes”](#) on page 1046
- [“ConvertToXML and ConvertFromXML Nodes”](#) on page 1053
- [“Validate Nodes”](#) on page 1049
- [“Stop and Warning Nodes”](#) on page 1055
- [“Pipeline and Related Nodes”](#) on page 1047
- [“Choose Nodes”](#) on page 1051
- [“XML Parser Nodes”](#) on page 1057
- [“XML Serializer Nodes”](#) on page 1058

For information about node properties, see [“XML Pipeline Node Properties Reference”](#) on page 1076.

Types of Nodes

Nodes can be grouped into three broad categories:

- Transformation
- Flow control
- Data sources

These categories are described in [“XML Pipeline Components”](#) on page 1010.

Adding Nodes to an XML Pipeline

There are two ways to add nodes to an XML pipeline. You can

- Use existing documents
- Use the icons in the **Toolbox** pane

Using Existing Documents

To create a node in an XML pipeline using an existing document, just drag and drop the document (from the **Project** window or the **File Explorer**, for example) on the XML pipeline canvas. This creates a node that represents the document you dropped on the canvas. For example, if you drag and drop an XQuery document, Stylus Studio creates an XQuery node based on that XQuery document. It also incorporates that XQuery document's default scenario properties settings, including its input and output URLs, processor, and post-process instructions, validation instructions, and so on.

In addition to dropping a file on the XML pipeline canvas, you can also drop it on an existing node or on the appropriate **Value** field for that node displayed in the **Properties** window. A node's input and output ports cannot be used as drop targets.

Using the Toolbox

To create a node in an XML pipeline using the **Toolbox**, just drag an icon from the **Toolbox** pane and drop it on the XML pipeline canvas.

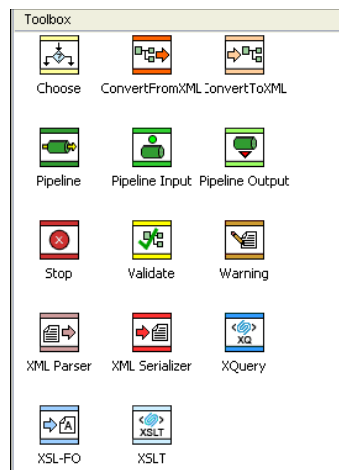

Figure 482. XML Pipeline Toolbox

This creates a node that is not yet implemented, whose properties you then need to specify – either by typing, or by dragging an external document and dropping it on the node or one of its **Value** fields in the **Properties** window. For example, if you drag the XSLT icon and drop it on the canvas, you would need to specify values for the input and output nodes, as well as the URL of the XSLT document you want that node to represent in your XML pipeline.

Building XML Pipelines

Available tools are described in the following table.

Table 127. XML Pipeline Tools

<i>Tool</i>	<i>Description</i>	<i>Code Generation</i>
Choose	Used to direct the flow of XML pipeline processing using one or more XPath expressions.	Java only
ConvertFromXML	Used to convert XML to some other format (CSV, binary, and so on).	Java C#
ConvertToXML	Used to converts a flat file (CSV, binary, and so on) or EDI message type to XML.	Java C#
Pipeline	Represents an XML pipeline file you want to include in the another pipeline.	Java only
Pipeline Input	Used to specify an external input to an XML pipeline that includes the XML pipeline in which this node is defined.	Java C#
Pipeline Output	Used to specify an external output to an XML pipeline that includes the XML pipeline in which this node is defined.	Java C#
Stop	Used to terminate XML pipeline processing.	Java C#
Validate	Used to validate XML specified as input using one or more XML Schemas.	Java C#
Warning	Used to display a warning message during XML pipeline processing.	Java only
XML Parser	Used to convert text input to XML.	Java only
XML Serializer	Used to convert XML input to text.	Java only
XQuery	Used to query XML input using an XQuery.	Java C#

Table 127. XML Pipeline Tools

<i>Tool</i>	<i>Description</i>	<i>Code Generation</i>
XSL-FO	Used to process XML input using XSL-FO.	Java only
XSLT	Used to transform XML input using XSLT.	Java C#

Node and Port Names

The default node name is a variation of the name as it appears in the **Toolbox** pane – the default name for the XSL-FO operation is *FO Operator*, for example. If you use an existing document to create a node, Stylus Studio uses the file name as the default node name.

Node names are used for documentation purposes only; they do not affect XML pipeline execution, though they do appear as strings in the generated code and in messages in the XML pipeline execution log displayed in the **Preview** window. Node names appear in the XML pipeline as tooltips when you place the pointer on the node.

Tip You can create a label for a node that is always visible in the XML pipeline diagram. See “[Labeling](#)” on page 1059 for more information.

XQuery and XSLT Nodes

Note You cannot use an XQuery node in an XML Pipeline for which you plan to generate C# code.

XQuery and XSLT nodes represent XQuery and XSLT documents. XQuery and XSLT code is executed using the processors specified in the XML pipeline’s execution

framework. See “[Specifying an Execution Framework](#)” on page 1017 for more information on this topic.

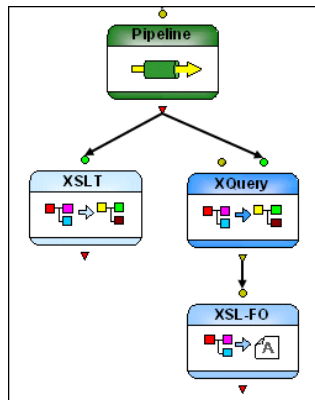

Figure 483. XQuery and XSLT Nodes in getHoldings.pipeline

Input Ports

XQuery and XSLT nodes have a single input port by default which you use to specify the XML input to be transformed. You can specify a default value, or the value can be dynamic (the output from another node in the XML pipeline, for example).

Additional input ports, like the one on the XQuery node in [Figure 483](#), appear if

- One or more external variables are defined for it (XQuery)
- One or more global parameters are defined for it (XSLT)

Output Ports

XQuery and XSLT nodes have a single output port, used to specify what to do with the result of the transformation. You can

- Use the **Copy to URL** property to write the output to a file system
- Pipe the output to one or more other nodes
- Or both

Scenario Properties

An XQuery or XSLT document’s default scenario properties are reflected in the XML pipeline only if you drop the document directly on the canvas. For example, if the default

scenario for your XQuery document specifies RenderX post-processing, Stylus Studio automatically adds an XSL-FO node to the XML pipeline, connected to the XQuery node's output port when you drop it on the canvas to represent the post-processing. If you drop the document on an existing XQuery node, however, the XSL-FO post-processing node is not added to the XML pipeline.

Scenario properties treated in this way include

- Input and output URLs
- Values for existing parameters and variables
- Processors
- Post-processing
- Validation

Similarly, changes made to default scenario properties are not reflected in the XML pipeline unless you re-add the document to the XML pipeline by dropping it on the canvas.

Changes to Source Code

When you save changes to the source XQuery or XSLT documents used in an XML pipeline, those changes are reflected the next time the XML pipeline is executed. If you added external variables or parameters, new input ports are added to the XQuery and XSLT nodes.

Managing Processor Conflicts

Each XQuery and XSLT document is associated with its own set of processors, which are specified on the **Processor**, **Post-Process**, and **Validation** tabs of XQuery and XSLT **Scenario Properties** dialog boxes. When you add an XQuery or XSLT node to an XML pipeline by dragging and dropping the document onto the XML pipeline canvas, Stylus

Building XML Pipelines

Studio displays the **Processor Mismatch** dialog box if the document's processor settings differ from those specified for the XML pipeline.

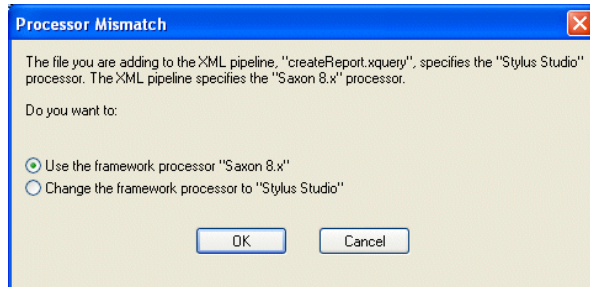

Figure 484. Processor Mismatch Dialog Box

You can

- Use the processor settings specified for the XML pipeline on the **Execution Framework** tab of the **Scenario Properties** dialog box
- Change the XQuery or XSLT processor setting for the XML pipeline

Note Stylus Studio checks XQuery and XSLT processor compatibility only. Validation and FO processing engines are not checked, and are not altered by any actions you take on the **Processor Mismatch** dialog box.

XSL-FO Nodes

Note You cannot use an XSL-FO node in an XML Pipeline for which you plan to generate C# code.

XSL-FO nodes convert their input to PDF using the FO processor specified in the XML pipeline's execution framework. See [“Specifying an Execution Framework”](#) on page 1017 for more information on this topic.

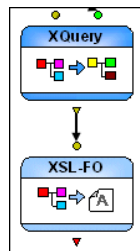

Figure 485. XSL-FO Node in getHoldings.pipeline

They are created automatically when an XQuery or XSLT document that specifies post-processing is dropped directly onto the XML pipeline canvas. You can also create one by dragging the XSL-FO icon from the **s**. The only property you can specify for an XSL-FO node is its name.

Input Port

XSL-FO nodes have a single input port that you use to specify the XML to be converted to PDF. This node expects XML defined using the FO grammar. You can specify a default value, or the value can be dynamic (the output from another node in the XML pipeline, for example). XSL-FO nodes are typically piped to XQuery and XSLT nodes, but they can be piped to any node that outputs XML using the FO grammar.

Output Ports

XSL-FO nodes have a single output port, used to specify what to do with the result of the transformation. Typically you use the **Copy to URL** property to write the output PDF to a file system, but you could also pipe it to a converter that does something with the PDF, or to a Pipeline Output node.

Pipeline and Related Nodes

Note You cannot use a Pipeline node in an XML Pipeline for which you plan to generate C# code.

Building XML Pipelines

Including an XML pipeline refers to the process of inserting one XML pipeline inside another – instead of piping a node’s output to an XQuery or XSLT transformation for processing, for example, output is piped to the included XML pipeline. That XML pipeline performs the processes defined by its nodes, and then returns one or more outputs to a node in the including XML pipeline for subsequent processing.

Example

The `getHoldings.pipeline` in the `pipelines\stocks` folder in the `examples` project installed with Stylus Studio uses an included XML pipeline, `retrieveData.pipeline`. [Figure 486](#) illustrates how an included XML pipeline is represented in the including XML pipeline.

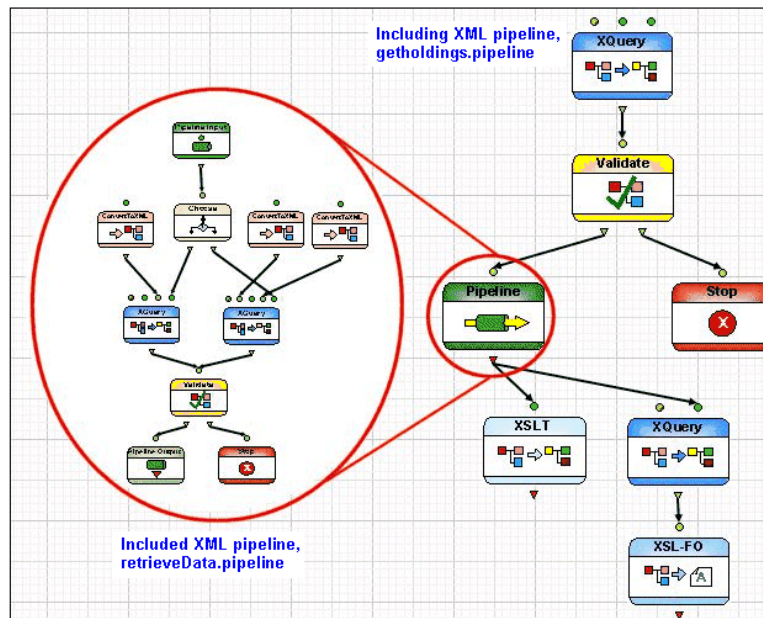

Figure 486. Illustration of an Included Pipeline (retrieveData.pipeline)

Included XML pipelines, as any other documents (XQuery and XSLT, for example), cannot be edited from the including XML pipeline. You must open these documents separately.

Tip To open and edit an included XML pipeline or any other document, double-click its node.

Pipeline Node Input and Output Ports

A Pipeline node displays input and output ports only if the XML pipeline it represents has been defined with Pipeline Input and Pipeline Output nodes, as shown in [Figure 496](#). These nodes allow the included XML pipeline to be connected to the including XML pipeline.

How to Include an XML Pipeline

◆ To include an XML pipeline:

1. Define the XML pipeline (*XML pipeline A*) you want to include in another XML pipeline (*XML pipeline B*).
2. Ensure that you have defined Pipeline Input and Pipeline Output nodes for XML pipeline A (the XML pipeline to be included in XML pipeline B).

3. Drag and drop XML pipeline A into XML pipeline B.

Alternative: Create an empty Pipeline node in XML pipeline B and manually specify the URL for XML pipeline A in its `.pipeline` file property.

4. Connect the input and output ports of the Pipeline node representing XML pipeline A to node ports in XML pipeline B as required.

Validate Nodes

Validate nodes represent an XML Schema document used to validate XML piped to it from another node.

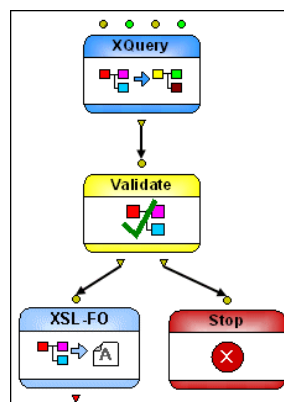

Figure 487. Validate Node in retrieveData.pipeline

You can create a Validate node by dragging an XML Schema document (.xsd) and dropping it directly on the XML pipeline canvas, or you can drop an XML Schema document on an existing Validate node.

Using Multiple XML Schemas

A Validate node can represent multiple XML Schemas. You can add additional XML Schemas by simply dragging and dropping the XML Schema document (.xsd) on the Validate node, or you can use the following procedure.

◆ **To add additional XML Schemas to a Validate node:**

1. Display the Properties window if it is not already open (**View > Properties**).
2. Click the Validate node in the XML pipeline diagram.
The properties for the validate node are displayed in the **Properties** window.
3. Click the **XML Schemas** field; click the more button (⋮) when it appears.
The **Select Multiple URLs** dialog box appears.

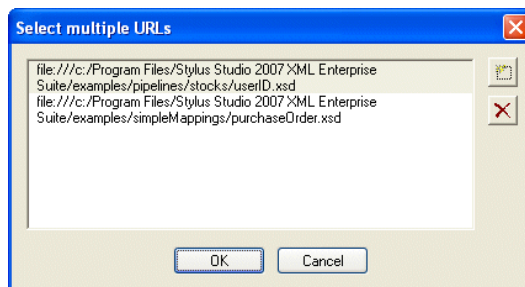

Figure 488. Select Multiple URLs Dialog Box

4. Use the add button (+) to display the **Open** dialog box, which you can then use to navigate to the XML Schema you want to add to the Validate node.
5. Click the **OK** button.

Input Port

The Validate node has a single input port that you use to specify the XML you want to be validated by the XML Schemas specified by the Validate node's **XML Schemas** property. You can specify a default value, or the value can be dynamic (the output from another node in the XML pipeline, for example).

Output Ports

Validate nodes have two output ports, named *Output valid* and *Output invalid*, which you use to direct the flow of the XML pipeline. Typically, the *Output valid* port is piped to another transformation in the XML pipeline, while the *Output invalid* port is piped to a node like Stop or Warning.

Choose Nodes

Note You cannot use a Choose node in an XML Pipeline for which you plan to generate C# code.

A Choose node uses XPath expressions to evaluate one or more conditions based on its input to direct the flow of XML pipeline processing. The Choose node uses XPath 2.0 to evaluate the XPath expressions defined for it.

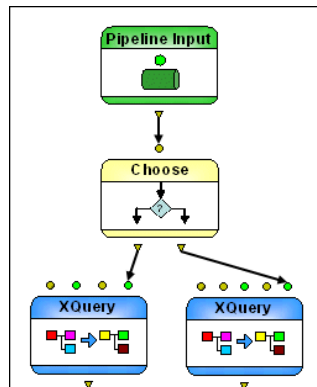

Figure 489. Choose Node in retrieveData.pipeline

Input Ports

The Choose node can have one or more input ports; by default, it has a single input port, named *Input #0*. You use the **XPath #** property to express a “true” condition – that is, a condition that must be met in order for processing to continue. The Choose node in `retrieveData.pipeline`, for example, uses the XPath expression `. castable as xs:double` to check whether or not the user ID it is given as its input is numeric.

The initial context node for each **XPath #** expression is the data input from *Input #0*. For additional input ports (*Input #1*, *Input #2*, and so on), data is available to the XPath expression as `$var1`, `$var2`, and so on.

The Choose node evaluates **XPath#0**. If **XPath#0** is true, it sends data from *Input #0* to *Output #0*. If **XPath#0** is false, it evaluates **XPath#1**. If **XPath#1** is true, it sends data from *Input #0* to *Output #1*, and so on. If none of the **XPath #** expressions is true, the data from *Input #0* is sent to *Output 'no match'* port.

Adding Input Ports

◆ **To add an input port to a Choose node:**

1. Display the Properties window if it is not already open (**View > Properties**).
2. Click the Choose node in the XML pipeline diagram.
3. Change the value for the **Number of inputs** property.
A new input port is added, named *Input #1*.
4. Optionally, add an output port for the new input port.

Output Ports

By default, a Choose node has two output ports:

- *Output#0*, which is enabled when the condition defined by the corresponding property, **XPath #0**, is met (the “true” condition)
- *Output 'no match'*, the default “else” condition, which is enabled if an input evaluates to “false”

You can add additional output ports, which you might want to do if you have added an input port. The output port that corresponds to the “true” condition always makes the first input available to its connecting pipe.

Each output port must have a value specified for it. You can

- Use the **Copy to URL** property to write the output to a file system
- Pipe the output to another node (for more processing if the condition evaluates to “true”, or to a Stop node if the condition evaluates to “false”, for example)
- Or both

Adding Output Ports

◆ To add an output port to a Choose node:

1. Display the Properties window if it is not already open (**View > Properties**).
2. Click the Choose node in the XML pipeline diagram.
3. Change the value for the **Number of choices** property.
A new output port is added, named *Output #1*.

ConvertToXML and ConvertFromXML Nodes

ConvertToXML nodes convert non-XML input (like a CSV file or an EDI message type) to XML; ConvertFromXML nodes convert XML input to a non-XML format. Both nodes use built-in DataDirect XML Converters or user-defined custom XML conversions to convert input.

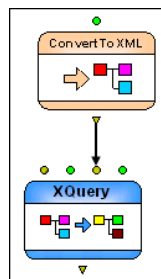

Figure 490. ConvertToXML Node in retrieveData.pipeline

Specifying an XML Converter URL

Both ConvertToXML and ConvertFromXML nodes are defined by specifying an XML Converter URL that evaluates to either a

- Built-in DataDirect XML Converter (converter:CSV or converter:EDI, for example) or a
- User-defined converter (converter:file:///c:/XMLconverters/myConverter.conv, for example)

You can manually type a URL in the node's **XML Converter URL** property, but the XML converter URL syntax can be complex, and it is easy to make errors or to leave settings that you might wish to use unspecified. For example, a completely specified XML Converter URL for the CSV XML Converter might look like this:

Building XML Pipelines

```
converter:CSV:newline=cr:sep=|:first=yes:number=yes:collapse=yes
```

The recommended way to specify an XML Converter URL is to select the built-in XML Converter or user-defined custom XML conversion from the **Select XML Converter** dialog box, which you display by clicking the **XML Converter URL** field, and then clicking the more button () when it appears.:

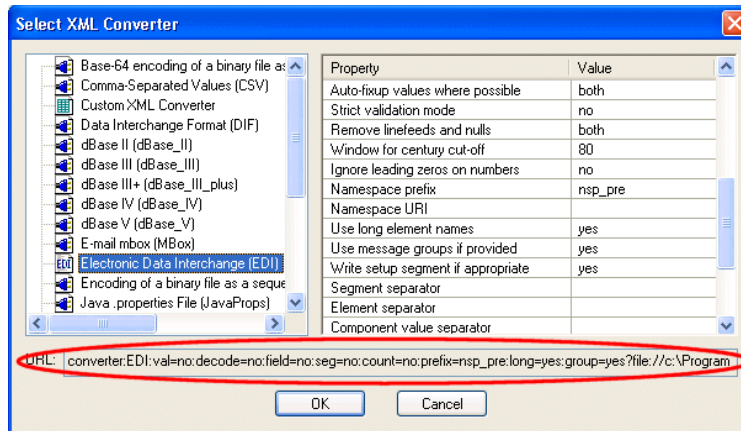

Figure 491. Select XML Converter Dialog Box

The value in the **URL** field changes when you select an XML Converter. Properties and their settings (like `decode=no` in [Figure 491](#)) are displayed only if you change a default value.

Creating a ConvertToXML Node

You can create a ConvertToXML node manually, by dragging the ConvertToXML icon from the **Toolbox** pane and dropping it on the XML pipeline canvas. See [“Create a ConvertToXML Node for order.edi”](#) on page 1022 for a description of this procedure.

ConvertToXML nodes are created automatically if an XML Converter URL has been used as a data source for another document represented in the XML pipeline, or if you drag a converted document from the **Project** window and drop it on the canvas. The `Extract full order information` XQuery node in the `order.pipeline` uses two non-XML data sources that convert text and EDI message types to XML for processing. When this XQuery is added to an XML pipeline, its data sources, represented as ConvertToXML nodes, also appear in the XML pipeline.

Input Port

ConvertToXML and ConvertFromXML nodes have a single input port that you use to specify the file to be converted to XML (or vice versa). You can specify a default value, or the value can be dynamic (the output from another node in the XML pipeline, for example).

Output Ports

ConvertToXML and ConvertFromXML nodes have a single output port, used to specify what to do with the result of the transformation. You can

- Use the **Copy to URL** property to write the output to a file system
- Pipe the output to another node (like an XQuery transformation, for example)
- Or both

For More Information

To learn more about built-in DataDirect XML Converters and converter technology, see [“Converting Non-XML Files to XML”](#) on page 213.

Stop and Warning Nodes

Stop and Warning nodes are used to indicate exceptions to or special conditions encountered in an XML pipeline’s execution. They serve a similar purpose, but behave in different ways.

Stop Nodes

[Figure 492](#), for example, shows a Stop node piped to the *Output invalid* output port of the Validate node – if the validation using the XML Schema specified in the Validate node fails, the Stop node aborts XML pipeline processing, and a user-defined error message is

generated. Stop nodes do not have an output port – XML pipeline processing ends if it encounters a Stop node.

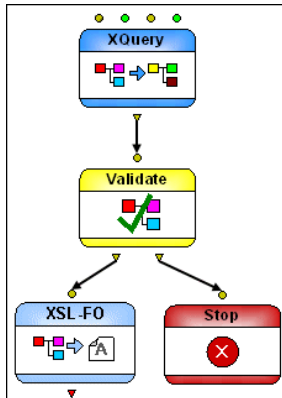

Figure 492. Stop Node in retrieveData.pipeline

Warning Nodes

Note You cannot use a Warning node in an XML Pipeline for which you plan to generate C# code.

Warning nodes, like the one shown in [Figure 493](#), do have an output port. When encountered in XML pipeline processing, a Warning node generates the user-defined error message you give to it and pipes the input it is given through to the next node in the XML pipeline.

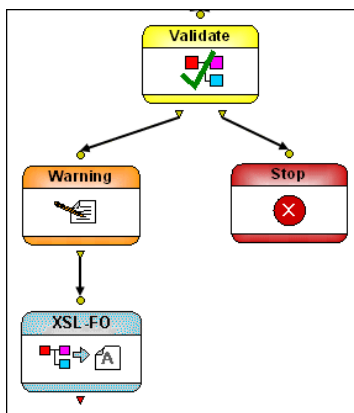

Figure 493. Example Warning Node Implementation

XML Parser Nodes

Note You cannot use an XML Parser node in an XML Pipeline for which you plan to generate C# code.

XML Parser nodes convert text input to an XML document.

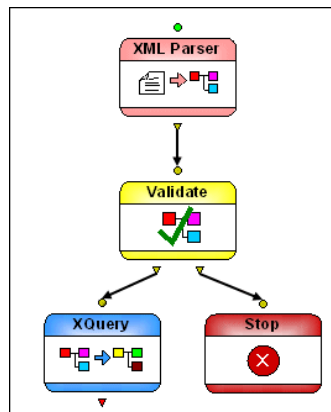

Figure 494. Example XML Parser Node Implementation

Input Port

XML Parser nodes have a single input port that you use to specify the text to be converted to XML. You can specify a default value, or the value can be dynamic (the output from another node in the XML pipeline, for example).

Output Ports

XML Parser nodes have a single output port, used to specify what to do with the result of the transformation. You can

- Use the **Copy to URL** property to write the output to a file system
- Pipe the output to another node (like Validate, for example)
- Or both

An output must be specified in order for the node to be processed.

XML Serializer Nodes

Note You cannot use an XML Serializer node in an XML Pipeline for which you plan to generate C# code.

XML Serializer nodes convert an XML document to text. You can use node properties to specify characteristics of the resulting text file, such as whether or not you want it to include an XML declaration, and whether or not to use pretty-print to format it.

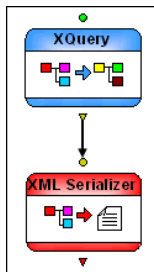

Figure 495. Example XML Serializer Node Implementation

Input Port

XML Serializer nodes have a single input port that you use to specify the XML to be converted to text. You can specify a default value, or the value can be dynamic (the output from another node in the XML pipeline, for example).

Output Ports

XML Serializer nodes have a single output port, used to specify what to do with the result of the transformation. You can

- Use the **Copy to URL** property to write the output to a file system
- Pipe the output to another node
- Or both

Working with the XML Pipeline Diagram

This section describes the features you can use when working with the XML pipeline diagram. This section covers the following topics:

- [“Displaying a Grid”](#) on page 1059
- [“Labeling”](#) on page 1059
- [“Zoom”](#) on page 1060
- [“Edge Style”](#) on page 1061
- [“Manipulating Nodes in the Diagram”](#) on page 1062
- [“Saving the XML Pipeline Diagram as an Image”](#) on page 1063
- [“Labeling XML Pipeline Diagrams”](#) on page 1064

Displaying a Grid

By default, Stylus Studio displays a grid on the canvas to help you place nodes in a uniform fashion. You can hide the grid by clicking the **Show Grid** button, or by selecting **XMLPipeline > Show Grid** from the menu or **Show Grid** from the canvas shortcut menu. [Figure 458](#) shows the XML pipeline canvas with the grid displayed.

Tip Use Snap to Grid to have Stylus Studio place nodes precisely along grid line coordinates. This feature is available whether or not you display the grid. See [“Manipulating Nodes in the Diagram”](#) on page 1062 for more information.

Labeling

You can label the XML pipeline diagram and individual nodes. Labeling is a useful way to provide documentation for an XML pipeline, especially if you plan to print the diagram.

Tip Open `BookLookup.pipeline`, in the `\pipelines\servlet` folder of the `examples` project installed with Stylus Studio for an example of labels in an XML pipeline diagram.

For more information, see [“Labeling XML Pipeline Diagrams”](#) on page 1064.

Zoom

You can zoom the XML pipeline diagram in and out using the zoom slider at the top of the editor () – drag the slider to the right to increase zoom, drag it to the left to decrease zoom. Changing zoom affects both the diagram and the grid (if it is displayed).

The zoom level you select in the XML Pipeline Editor does not affect the size of the nodes if you save the XML pipeline diagram as an image – the default zoom level is always used for saved images.

For more information, see [“Saving the XML Pipeline Diagram as an Image”](#) on page 1063.

Edge Style

You can choose from one of three edge styles for the pipes that connect one node to another:

Table 128. Edge Styles

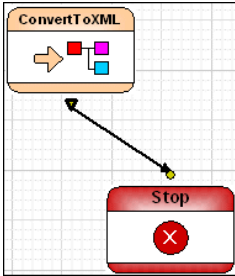
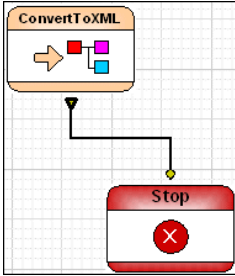
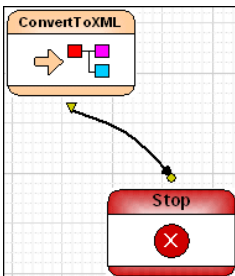
Term	Example
Line	 <p>The diagram shows two nodes on a grid background. The top node is labeled 'ConvertToXML' and contains an arrow pointing right and three small colored squares (red, purple, blue). The bottom node is labeled 'Stop' and contains a red circle with a white 'X'. A straight black line with an arrowhead at the 'Stop' node connects the two nodes.</p>
Orthogonal	 <p>The diagram shows the same two nodes as above. The edge connecting them is an orthogonal line, consisting of a horizontal segment from the 'ConvertToXML' node, a vertical segment, and another horizontal segment ending at the 'Stop' node. All segments have arrowheads pointing towards the 'Stop' node.</p>
Spline	 <p>The diagram shows the same two nodes as above. The edge connecting them is a curved spline line with an arrowhead at the 'Stop' node.</p>

When you change the style, either from the **XMLPipeline** menu or the toolbar, you change the style

Building XML Pipelines

- Of any pipes that are currently selected; this includes the pipes associated with any selected nodes
 - Of any pipe you create after selecting the new style
- ◆ **To change the edge style:**
1. Select the pipe, or the node whose pipes, you want to change.
 2. Select **XML Pipeline > Edges Style** from the menu.
Alternative: Right-click and select **XML Pipeline > Edges Style** from the shortcut menu.
 3. Select the edge style you want from the drop-down menu.

Manipulating Nodes in the Diagram

Once you have added a node to the XML pipeline diagram, there are several ways to manipulate them, as summarized in [Table 129](#). You might want to use these operations to

simplify the XML pipeline's layout, perhaps before saving an image of the diagram. Changing the diagram layout has no effect on the XML pipeline's definition.

Table 129. Ways to Manipulate Nodes

Action	Description	Methods
Rotate ports	You can rotate the ports on nodes clockwise and counter-clockwise, 90 degrees at a time.	<ul style="list-style-type: none"> ● Rotate (Clockwise or Counter-clockwise) buttons on tool bar ● XML Pipeline > Rotate (Clockwise or Counter-clockwise) on main menu ● Rotate (Clockwise or Counter-clockwise) on shortcut menu
Snap-to-grid	By default, Stylus Studio places nodes where you drop them on the canvas. For a more uniform layout, you can use Snap-to-Grid. When this setting is on, dropped nodes shift (snap) to the closest vertical and horizontal grid axis. Snap-to-Grid is available regardless of whether or not the grid is displayed on the XML pipeline canvas.	<ul style="list-style-type: none"> ● Snap to Grid button on tool bar ● XML Pipeline > Snap to Grid on main menu ● Snap to Grid on shortcut menu

Saving the XML Pipeline Diagram as an Image

You can save a graphical image of your XML pipeline diagram as a JPEG (.jpg) file or as an Extended Meta File (.emf). When you save an XML pipeline as an image, Stylus Studio includes the entire XML pipeline, not just what is currently visible on the XML pipeline canvas.

Stylus Studio uses a standard zoom level when saving an XML pipeline as an image; application zoom level settings are ignored. The grid is captured if it is displayed.

◆ To save an XML pipeline as an image:

1. Click the **Save as Image** button on the toolbar.

Building XML Pipelines

Alternatives: Select **XMLPipeline > Save as Image** from the menu, or select **Save as Image** from the shortcut menu (right-click).

Stylus Studio displays the **Save As** dialog box.

2. Select the file format (.jpg or .emf) from the **Files of type** drop-down list.
3. Specify a name and location for the file and click the **Save** button. The default name is the name of the XML pipeline; the default location is the project folder in which the XML pipeline has been saved.

Labeling XML Pipeline Diagrams

A *label* is a block of text that you can associate with a node, or with the XML pipeline diagram itself. Labeling can be useful for printed XML pipelines, or any time you need to provide additional documentation about the XML pipeline. Label text is not available in the generated code.

Labels appear as plain text on the canvas until you select one. When you select a label or the node with which it is associated, Stylus Studio displays a line that shows you the node with which the label is associated.

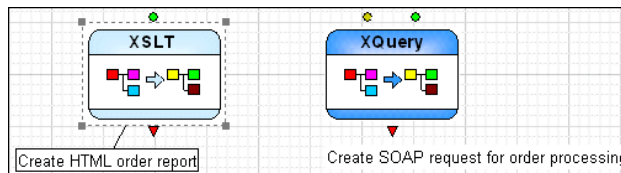

Figure 496. Pipeline Labels

You can create as many labels for a pipeline as you like. Each node, however, can be associated with only one label. You cannot format label text.

Tip For XQuery, XSLT, and other nodes that represent files, use the label to describe the node's action or role in the XML pipeline, and enter the file name in the **Name** property.

◆ **To create a label:**

1. Select the operation you want to label. If you want to label the entire XML pipeline, click the canvas.

2. Select **XML Pipeline > Add Label** from the menu.
Alternative: Right-click and select **Add Label** from the shortcut menu.
A label block appears in the XML pipeline diagram.
3. Type the text for your label.
4. Press Enter.

Debugging an XML Pipeline

You can debug an XML pipeline in Stylus Studio as you would an XQuery or XSLT document – by setting breakpoints, stepping through the diagram, and using features like the **Watch**, **Variables**, and **Call Stack** windows to help troubleshoot your XML pipeline. Debugging tools are available in the toolbar, and in the **Debug** menu.

This section covers the following topics:

- [“Cross-Language Debugging”](#) on page 1065
- [“Execution Framework Determines Debugging Support”](#) on page 1066
- [“Setting and Removing Breakpoints”](#) on page 1066
- [“Running the Debugger”](#) on page 1067
- [“Stepping Into a Node”](#) on page 1068
- [“Stopping Debug Processing”](#) on page 1069

Cross-Language Debugging

An important feature of XML pipeline debugging is Stylus Studio’s support for *cross-language debugging*. Cross-language debugging allows you to set a breakpoint on, say, an XQuery node, and then step into the source XQuery document on which the node is based, debug it, and then step back into the XML pipeline. Cross-language debugging is supported for

- XQuery nodes
- XSLT nodes
- Included pipelines
- Java functions within your XQuery or XSLT code

Execution Framework Determines Debugging Support

The XML pipeline's execution framework determines whether or not you can perform cross-language debugging in your XML pipeline. Processor settings defined in the scenarios for XML pipeline components like XQuery and XSLT have no effect – XML pipeline processor settings are always used.

The following execution framework settings support cross-language debugging:

- Java built-in
- Saxonica Saxon and Saxonica Saxon-SA
- Microsoft .NET

Setting and Removing Breakpoints

You can set breakpoints on any node in an XML pipeline. You cannot set breakpoints on a node's input and output ports.

◆ **To set a breakpoint:**

1. Select the XML pipeline node on which you wish to set the breakpoint.
2. Click the **Toggle Breakpoint** button () or press F9.
Stylus Studio displays a breakpoint symbol (a large red circle) next to the node.

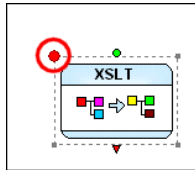

Figure 497. Breakpoint Set on a Node

◆ **To remove a breakpoint:**

1. Select the XML pipeline node whose breakpoint you wish to remove.
2. Click the **Toggle Breakpoint** button () or press F9.

Running the Debugger

- ◆ To run the debugger, click the **Start Debugging** button () or click **F5**:

When the debugger hits a breakpoint you have set, it displays a pause symbol, like the one shown in [Figure 498](#).

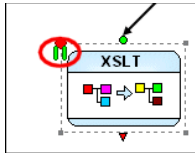

Figure 498. Pause Symbol for a Debugging Breakpoint

When debugging is paused, debugging tools (like those that let you step into and over breakpoints, and toggles for the **Watch**, **Variables**, and **Call Stack** windows) become active. You cannot edit the XML pipeline or alter its scenario properties during debugging, or when the debugger is paused.

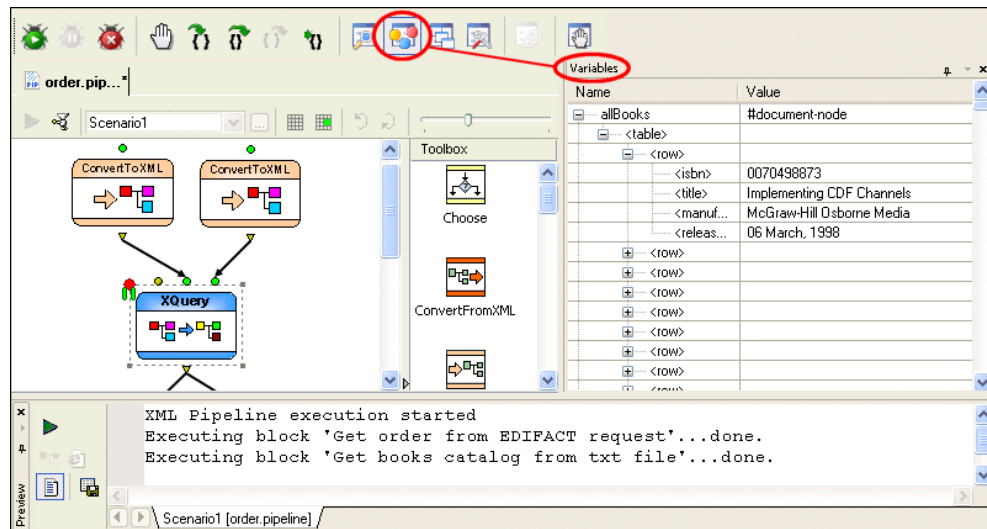

Figure 499. Debugging an XQuery Node in order.pipeline

[Figure 499](#) shows a breakpoint set on the createFullOrder.xquery node in order.pipeline. The **Preview** window shows the XML pipeline's execution log, and we can see in it that the two ConvertToXML nodes have just been processed; this is confirmed

by the presence of the pause symbol on the following XQuery node – it has not yet been processed. The **Variables** window shows the data retrieved from booksXML.txt.

Stepping Into a Node

If we want to take a closer look at the XQuery node as it processes the input, we can step into it, directly from the XML Pipeline Editor by pressing the **Step Into** button (🔍), or by pressing F11. When we step into a node, Stylus Studio opens the document the node represents (in this case, createFullOrder.xquery) in its own editor.

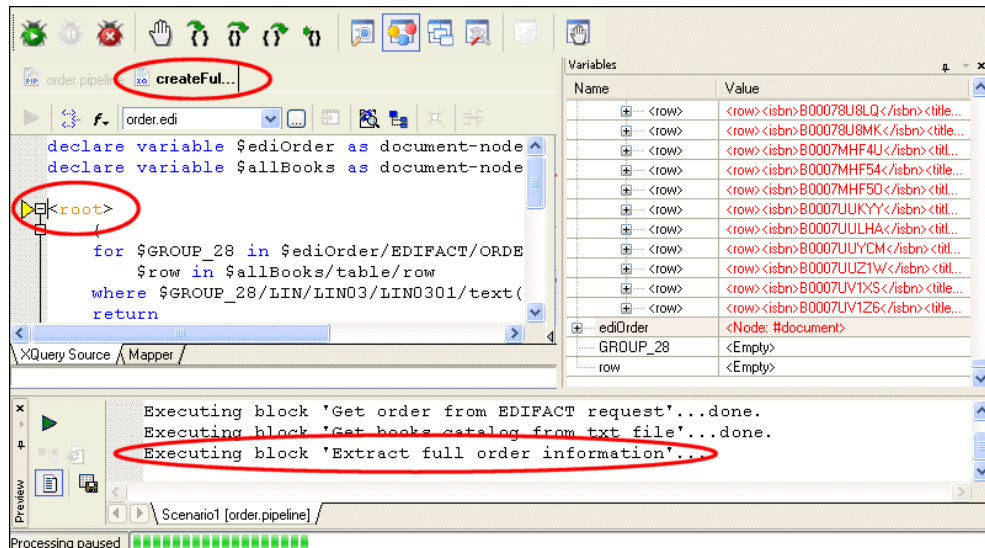

Figure 500. Stepping Into XQuery While Debugging XML Pipeline

When you step into another document from the XML Pipeline Editor, Stylus Studio pauses the debugger on the first instruction in that document. (In XQuery and XSLT, the pause symbol is a yellow triangle. You can step over the instructions, one-by-one, by clicking the **Step Over** button (🔍) or pressing F10. You can set breakpoints within this document, as well.

You need to stop debugging before you can make changes to a document.

When the document you have stepped into has completed processing, you are returned to the XML pipeline, and you can continue debugging it.

Stopping Debug Processing

You can stop debug processing of an XML pipeline at any time by clicking the **Stop Debugging** button () , or by pressing F8. Similarly, you can pause debugging (when you choose, as opposed to waiting for the debugger to hit a breakpoint) by clicking the **Pause** button () or by selecting **Debug > Pause** from the menu.

Generating Code for an XML Pipeline

Once you have built and tested your XML pipeline in the XML Pipeline Editor and are satisfied that it performs as required, you can generate either Java or C# code for it. The generated code can be compiled and run as-is. (Java code can be compiled and run inside Stylus Studio; C# code must be compiled and run using a third-party tool such as Microsoft Visual Studio.

This section covers the following topics:

- [Execution Framework and Code Generation](#)
- [Code Generation Settings](#)
- [How to Generate Code for an XML Pipeline](#)
- [Compiling Generated Java Code](#)
- [Deploying Generated Code](#)

Execution Framework and Code Generation

Settings for the **Processor** properties on the **Execution Framework** tab of the **Scenario Properties** dialog box influence how Stylus Studio generates code for your XML pipeline. These properties are typically set when you first begin building an XML pipeline, as they also influence how Stylus Studio processes any XQuery, XSLT, XML Schema validation, or FO processing you have specified in your XML Pipeline.

See [Specifying an Execution Framework](#) for more information.

Processors for which Code Generation is Supported

You can generate code for your XML pipeline using any of the following execution frameworks:

Table 130. Supported Code for XML Pipeline Execution Frameworks

<i>Execution Framework</i>	<i>Code Support</i>
DataDirect XQuery®	Java
Saxonica Saxon	Java
Saxonica Saxon .NET	C# for .NET
Microsoft .NET	C# for .NET
Java built-in	Java

Note that changing default processor settings for these frameworks can affect Stylus Studio's ability to generate code for the XML pipeline. See [Specifying an Execution Framework](#) for more information.

XML Pipeline Node Restrictions for C# Code

You cannot use the following XML Pipeline nodes in XML Pipelines for which you plan to generate C# code for .NET:

- Choose
- Pipeline
- Validate
- Warning
- XML Parser
- XML Serializer
- XQuery
- XSL-FO

See [XML Pipeline Node Properties Reference](#) for more information on these and other node types.

Code Generation Settings

When you generate code for an XML pipeline, Stylus Studio displays a dialog box that allows you to specify settings that affect the generated code. There are separate dialog boxes for Java and C# code. The dialog box that appears is based on the execution framework you selected for the XML pipeline.

Java Code Generation Settings

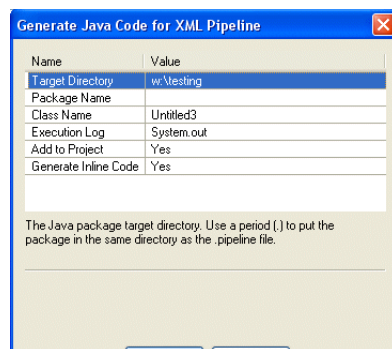

Figure 501. Generate Java Code for XML Pipeline Dialog Box

You use **Generate Java Code for XML Pipeline** dialog box to specify

- The target directory in which you want the Java code created. `c:\temp\myPipelineJavaCode`, for example. If the directory you name does not exist, Stylus Studio creates it when you run the Java Code Generation wizard. The default is `.`, which places the generated code in the same directory as the `.pipeline` file.
- Optionally, a package name. If you specify a package name, Stylus Studio uses this name to create a subfolder in the target directory you specify. If you specify *mypackage* as the package name, for example, the generated code is written to `c:\temp\myPipelineJavaCode\mypackage`. (Though optional, it is considered good practice to create a package name.)
- The class name. Stylus Studio also uses the class name for the `.java` file created by the Java Code Generation wizard. For example, if you provide the name *MyClass*, Stylus Studio creates `c:\temp\myPipelineJavaCode\mypackage\MyClass.java`.
- Whether or not you want to add the generated code to the current project.
- Whether or not you want to write an execution log file when the Java class runs.

Building XML Pipelines

- Whether or not you want to generate inline code. Inline code can be run anywhere, as-is. If you choose not to generate inline code, you must ensure that the XML Pipeline Java libraries, `xmlpipeline.jar`, is in your system's classpath.
- Whether or not you want to embed the XQuery source in the generated Java code. This option is available when using either the Saxon XQuery or DataDirect XQuery processors. This option is available only if the Generate inline code check box is selected.

All of these options are selected by default.

C# Code Generation Settings

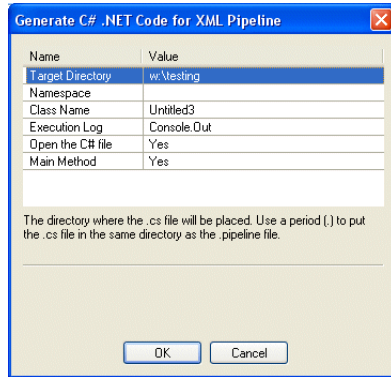

Figure 502. Generate C# .NET Code for XML Pipeline Dialog Box

You use **Generate C# .NET Code for XML Pipeline** dialog box to specify

- The target directory in which you want the C# code created. `c:\temp\myPipelineC#Code`, for example. If the directory you name does not exist, Stylus Studio creates it when you run the Code Generation wizard. The default is the same directory as the `.pipeline` file.
- Optionally, a namespace name. Stylus Studio uses the namespace name to create a subfolder in the target directory you specify. If you use *myNamespace*, for example, the generated code is written to `c:\temp\myPipelineC#Code\myNamespace`. (Though optional, it is considered good practice to create a namespace.)

- The class name. Stylus Studio uses the class name for the .cs file created by the Code Generation wizard. For example, if you provide the name *myClass*, Stylus Studio creates `c:\temp\myPipelineC#Code\myClass.cs`. Stylus Studio uses the XML pipeline name as the default class name.
- The location of Saxon .NET on your system. Stylus Studio adds this URL to the Microsoft Visual Studio 2005 project, allowing the generated C# code for .NET to compile.
- Whether or not you want the resulting .cs file to contain a `static void Main(String [] args)` method.
- The argument for the `setExecutionLog` method in the generated application. Choices are `Console.out` (the default), `Console.err`, and `Quiet`. Set to `Quiet` to turn off the log.
- Whether or not you want to open the generated code file.
- Whether or not you want to embed the XQuery source in the generated C# code. This option is available when using either the Saxon XQuery or DataDirect XQuery processors. This option is available only if the `Generate inline code` check box is selected.
- Whether or not you want to either create a new Visual Studio 2005 project or update an existing one. If a new project is created, it is automatically opened with whatever application is registered to open .csproj files. The .csproj file contains all the necessary references to the generated .cs file, as well as all the .dll files that the .cs file requires.

To run the .cs file, simply press `Ctrl+F5` in Visual Studio.

How to Generate Code for an XML Pipeline

◆ To generate code for an XML Pipeline:

1. Open the XML Pipeline for which you want to generate code.
2. Display the **Scenario Properties** dialog box and
 - a. Select the desired scenario – Stylus Studio generates code only for the active scenario.
 - b. Make sure properties on the **Execution framework** tab are set appropriately. See [Execution Framework and Code Generation](#) for more information.
3. Close the **Scenario Properties** dialog box.
4. Click the **Generate Code** button () on the XML Pipeline Editor toolbar.

Building XML Pipelines

Alternative: Select **XML Pipeline > Generate Code** from the Stylus Studio menu. Stylus Studio displays a dialog box that allows you to specify code generation settings. There are separate dialog boxes for Java and C# code. The dialog box that appears is based on the execution framework you selected for the XML pipeline. See [Code Generation Settings](#) if you need help with this step.

5. Click **OK**.

Stylus Studio generates code for the XML pipeline. If you generated Java code, the resulting file (*myPipeline.java*, for example) is opened in the Stylus Studio Java Editor.

Compiling Generated Java Code

The deployer automatically puts the JAR files required to compile the generated Java code in the Stylus Studio project classpath. JAR files are in the \bin directory where you installed Stylus Studio.

How to Compile and Run Java Code in Stylus Studio

In order to compile Java code, the JDK must be installed on your machine and configured in Stylus Studio. Click **Tools > Options > Java Virtual Machine** to configure the JDK.

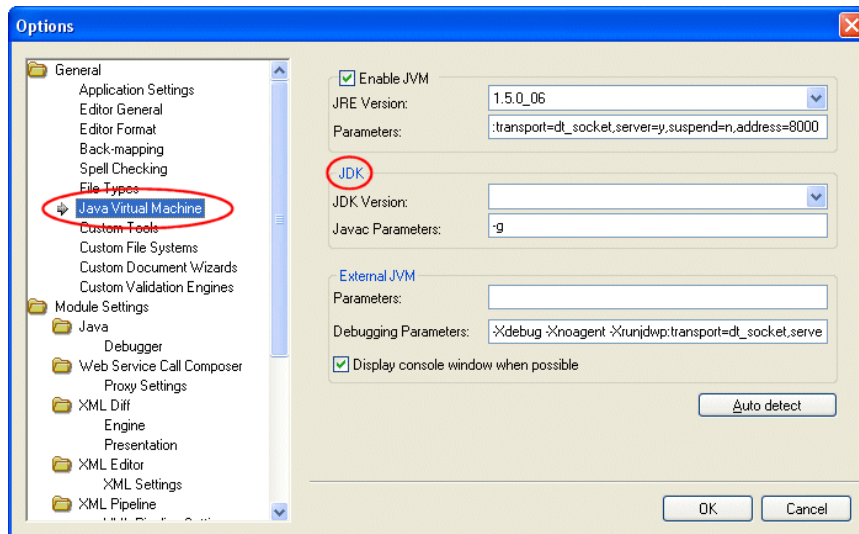

Figure 503. Configuring the JDK in Stylus Studio

◆ **To compile Java code in Stylus Studio:**

1. Make sure the Java Editor is the active window.
2. Click the **Compile** button ()

Alternatives: Press Ctrl + F7, or select **Java > Compile** from the Stylus Studio menu. Stylus Studio compiles the Java code. Results are displayed in the **Output** window.

Troubleshooting Compiling Inside Stylus Studio

If you have trouble compiling Java code in Stylus Studio

1. Remove the existing Stylus Studio project classpaths from the **Project Classpath** dialog box (select **Project > Set Classpath** from the menu).
2. Generate code again, which causes Stylus Studio to respecify the project classpaths.

Compiling Java Code Outside Stylus Studio

If you want to compile the Java code generated for your XML pipeline outside Stylus Studio, you will need to manually set your classpath to include the JAR files listed at the top of the generated .java file.

Running Java Code in Stylus Studio

◆ **To run Java code in Stylus Studio:**

1. Make sure the Java Editor is the active window.
2. Click the **Run** button ()

Alternatives: Press Ctrl + F5, or select **Java > Run** from the Stylus Studio menu.

If the code has not been compiled, Stylus Studio displays a prompt asking if you want to compile the code now. Otherwise, Stylus Studio runs the Java code. Results are displayed in the **Output** window.

Deploying Generated Code

If your XML Pipeline uses built-in DataDirect XML Converters™ – to convert CSV or EDI to XML, for example – you need to purchase licenses for the DataDirect XML Converters you wish to use if you wish to deploy your code in any environment on a machine (such as a test or application server) that does not have a license for the

DataDirect XML Converters. Licenses for DataDirect XML Converters are purchased separately from Stylus Studio X14 XML Enterprise Suite.

Similarly, if you use DataDirect XQuery® in your XML pipeline, you must acquire additional licences if you wish to deploy the XML pipeline application.

Write Stylus Studio at stylusstudio@stylusstudio.com, or call 781.280.4488 for more information.

XML Pipeline Node Properties Reference

This section contains reference information for XML pipeline node properties, including their input and output ports. This section is organized as follows:

- “Choose Node Properties” on page 1077
- “ConvertFromXML Node Properties” on page 1078
- “ConvertToXML Node Properties” on page 1079
- “Pipeline Node Properties” on page 1080
- “Pipeline Input Node Properties” on page 1081
- “Pipeline Output Node Properties” on page 1082
- “Stop Node Properties” on page 1082
- “Validate Node Properties” on page 1083
- “Warning Node Properties” on page 1084
- “XML Parser Node Properties” on page 1085
- “XML Serializer Node Properties” on page 1086
- “XQuery Node Properties” on page 1087
- “XSL-FO Node Properties” on page 1088
- “XSLT Node Properties” on page 1089

Choose Node Properties

Input Port

Choose nodes can have as many input ports as you specify.

Table 131. Choose Input Port Properties

<i>Property</i>	<i>Description</i>
Name	The name displayed in the port's tooltip. Default value is Input#0. This number is incremented by one for each additional input port (Input#1, Input#2, and so on). Not editable.
DataType	The port's datatype. Default value is node(). Other values are available in a drop-down list.
Default Value	The default value for the input. Can be blank (this is the default).

Node

Table 132. Choose Node Properties

<i>Property</i>	<i>Description</i>
Name	The name you want to appear in the Choose node's tooltip. Default value is Choose.
Number of Inputs	The number of input ports you want the Choose node to have.
Number of Choices	By default, a Choose node has two choices – one, which you specify, and the “else”, which is implicit. You can use this property to specify additional choices.
XPath #0	The XPath expression used to define the choices in the Choose node. There is one XPath# property for each choice.

Output Port

Each Choose node has at least two output ports – Output#0, and Output ‘no match’. It will have other output ports (Output#1, Output#2, and so on) if other choices have been defined for the Choose node.

Table 133. Choose Output Port Properties

<i>Property</i>	<i>Description</i>
Name	The name displayed for the output port; not editable.
DataType	The port’s datatype. Default value is node().
Copy to URL	The URL to which you want the output passed. Can be left blank.

ConvertFromXML Node Properties

Input Port

Table 134. ConvertFromXML Input Port Properties

<i>Property</i>	<i>Description</i>
Name	The name displayed for the input port; not editable.
DataType	The port’s datatype. Default value is node.
Default Value	The default value for the input. Can be blank (this is the default).

Node

Table 135. ConvertFromXML Node Properties

<i>Property</i>	<i>Description</i>
Name	The name you want to appear in the ConvertFromXML node’s tooltip. Default value is ConvertFromXML.
XML Converter URL	The URL of the DataDirect XML Converter (converter:CSV?, for example) or of the user-defined custom XML conversion (converter:file://c:\myFiles\myConverter.conv?, for example) you want to use to convert XML input to some other format.

Output Port

Table 136. ConvertFromXML Output Port Properties

<i>Property</i>	<i>Description</i>
Name	The name displayed for the output port; not editable.
Data Type	The port's datatype. Default value is text.
Copy to URL	The URL to which you want the output passed. Can be left blank.

ConvertToXML Node Properties

Input Port

Table 137. ConvertToXML Input Port Properties

<i>Property</i>	<i>Description</i>
Name	The name displayed for the input port; not editable.
Data Type	The port's datatype. Default value is node.
Default Value	The default value for the input. Can be blank (this is the default).

Node

Table 138. ConvertToXML Node Properties

<i>Property</i>	<i>Description</i>
Name	The name you want to appear in the ConvertToXML node's tooltip. Default value is ConvertToXML.
XML Converter URL	The URL of the DataDirect XML Converter (converter:CSV?, for example) or of the user-defined custom XML conversion (converter:file://c:\myFiles\myConverter.conv?, for example) you want to use to convert input to XML.

Output Port

Table 139. ConvertToXML Output Port Properties

<i>Property</i>	<i>Description</i>
Name	The name displayed for the output port; not editable.
DataType	The port's datatype. Default value is <code>node</code> .
Copy to URL	The URL to which you want the output passed. Can be left blank.

Pipeline Node Properties

A Pipeline node does not display input and output ports unless the included pipeline it represents (specified in the `.pipeline File` property) has Pipeline Input and Pipeline Output nodes defined for it.

Input Port

Table 140. Pipeline Input Port Properties

<i>Property</i>	<i>Description</i>
Name	The name of the Pipeline Input node that is defined in the included pipeline; not editable.
DataType	The port's datatype. Default value is <code>text</code> .
Default Value	The default value for the input. Can be blank (this is the default).

Node

Table 141. Pipeline Node Properties

<i>Property</i>	<i>Description</i>
Name	The name you want to appear in the Pipeline node's tooltip. Default value is <code>Include Sub-Pipeline</code> .
<code>.pipeline File</code>	The URL of the <code>.pipeline</code> file represented by the Pipeline node.

Output Port

Table 142. Pipeline Node Output Port Properties

<i>Property</i>	<i>Description</i>
Name	The name of the Pipeline Output node that is defined in the included pipeline; not editable.
DataType	The port's datatype. Default value is text.
Copy to URL	The URL to which you want the output passed. Can be left blank.

Pipeline Input Node Properties

Pipeline Input nodes have no input port.

Node

Table 143. Pipeline Input Node Properties

<i>Property</i>	<i>Description</i>
Name	The name you want to appear in the Pipeline Input node's tooltip. Default value is Pipeline Input.
DataType	The node's datatype. Default value is any.
Default Value	The literal value or URL for the document or file you want to use as the included pipeline's main input.

Output Port

Table 144. Pipeline Input Output Port Properties

<i>Property</i>	<i>Description</i>
Name	The name displayed for the output port; not editable.
DataType	The port's datatype. Default value is any.

Pipeline Output Node Properties

Pipeline Output nodes do not have an output port.

Input Port

Table 145. Pipeline Output Input Port Properties

<i>Property</i>	<i>Description</i>
Name	The name displayed for the input port; not editable.
DataType	The port's datatype. Default value is any.

Node

Table 146. Pipeline Output Node Properties

<i>Property</i>	<i>Description</i>
Name	The name you want to appear in the Pipeline Output node's tooltip. Default value is Pipeline Output.

Stop Node Properties

Stop nodes do not have an output port.

Input Port

Table 147. Stop Node Input Port Properties

<i>Property</i>	<i>Description</i>
Name	The name displayed for the input port; not editable.
DataType	The port's datatype. Default value is any.

Node

Table 148. Stop Node Properties

<i>Property</i>	<i>Description</i>
Name	The name you want to appear in the Stop node's tooltip. Default value is Stop.
Message	The message you want written to output with the Stop node is processed. The default is Error.

Validate Node Properties

Input Port

Table 149. Validate Node Input Port Properties

<i>Property</i>	<i>Description</i>
Name	The name displayed for the input port; not editable.
DataType	The port's datatype. Default value is node.
Default Value	The default value for the input. Can be blank (this is the default).

Node

Table 150. Validate Node Properties

<i>Property</i>	<i>Description</i>
Name	The name you want to appear in the Validate node's tooltip. Default value is Validate operator.
XML Schemas	The URL of the XML Schema you want to use to validate the input. You can specify more than one XML Schema.

Output Port

The Validate node has two output ports – one (named `Output valid`) used to direct input if the XML Schema validation passes, the other (named `Output invalid`) used if the input is invalid.

Table 151. Validate Node Output Port Properties

<i>Property</i>	<i>Description</i>
Name	The name displayed for the <code>Output valid</code> and <code>Output invalid</code> ports; not editable.
DataType	The port's datatype. Default value is <code>node</code> .
Copy to URL	The URL to which you want to copy the output.

Warning Node Properties

Input Port

Table 152. Warning Node Input Port Properties

<i>Property</i>	<i>Description</i>
Name	The name displayed for the input port; not editable.
DataType	The port's datatype. Default value is <code>any</code> .

Node

Table 153. Warning Node Properties

<i>Property</i>	<i>Description</i>
Name	The name you want to appear in the Warning node's tooltip. Default value is <code>Warning</code> .
Message	The message you want written to output with the Warning node is processed. The default is <code>Warning</code> .

Output Port

Table 154. Warning Node Output Port Properties

<i>Property</i>	<i>Description</i>
Name	The name displayed for the output port; not editable.
DataType	The port's datatype. Default value is any.
Copy to URL	The URL to which you want to copy the output when a warning condition is encountered.

XML Parser Node Properties

Input Port

Table 155. XML Parser Node Input Port Properties

<i>Property</i>	<i>Description</i>
Name	The name displayed for the input port; not editable.
DataType	The port's datatype. Default value is text.
Default Value	The default value for the input. Can be blank (this is the default).

Node

Table 156. XML Parser Node Properties

<i>Property</i>	<i>Description</i>
Name	The name you want to appear in the XML Parser node's tooltip. Default value is XML Parser.

Output Port

Table 157. XML Parser Node Output Port Properties

<i>Property</i>	<i>Description</i>
Name	The name displayed for the output port; not editable.
DataType	The port's datatype. Default value is any.
Copy to URL	The URL to which you want to copy the output XML parser output.

XML Serializer Node Properties

Input Port

Table 158. XML Serializer Node Input Port Properties

<i>Property</i>	<i>Description</i>
Name	The name displayed for the input port; not editable.
DataType	The port's datatype. Default value is node.
Default Value	The default value for the input. Can be blank (this is the default).

Node

Table 159. XML Serializer Node Properties

<i>Property</i>	<i>Description</i>
Name	The name you want to appear in the XML Serializer node's tooltip. Default value is XML Serializer.
format-pretty-print	Whether or not you want to format the output using pretty-print (indenting nodes). The default is False.
xml-declaration	Whether or not you want the output to include an XML declaration. The default is true.
encoding	The type of encoding you want to specify for the output. The default is utf-8 .

Output Port

Table 160. XML Serializer Node Output Port Properties

<i>Property</i>	<i>Description</i>
Name	The name displayed for the output port; not editable.
DataType	The port's datatype. Default value is text.
Copy to URL	The URL to which you want to copy the output XML parser output. Can be left blank.

XQuery Node Properties

Input Port

An XQuery node has one input port by default. Additional input ports are based on external variables defined in the XQuery.

Table 161. XQuery Node Input Port Properties

<i>Property</i>	<i>Description</i>
Name	The name displayed for the input port; not editable.
Data Type	Present for input ports corresponding to external variables. Initialized with variable's data type.
Default Value	The default value for the input. Can be blank.

Node

Table 162. XQuery Node Properties

<i>Property</i>	<i>Description</i>
Name	The name you want to appear in the XQuery node's tooltip. Default value is XQuery operator.
.xquery file	The URL of the XQuery file you want this node to represent.
DB Connections	Reserved for future use.

Output Port

Table 163. XQuery Node Output Port Properties

<i>Property</i>	<i>Description</i>
Name	The name displayed for the output port; not editable.
DataType	The port's datatype. Default value is any.
Copy to URL	The URL to which you want to copy the XQuery output. Can be left blank.

XSL-FO Node Properties

Input Port

Table 164. XSL-FO Node Input Port Properties

<i>Property</i>	<i>Description</i>
Name	The name displayed for the input port; not editable.
DataType	The port's datatype. Default value is node.
Default Value	The default value for the input. Can be blank.

Node

Table 165. XSL-FO Node Properties

<i>Property</i>	<i>Description</i>
Name	The name you want to appear in the XSL-FO node's tooltip. Default value is FO operator.

Output Port

Table 166. XSL-FO Node Output Port Properties

<i>Property</i>	<i>Description</i>
Name	The name displayed for the output port; not editable.
DataType	The port's datatype. Default value is binary.
Copy to URL	The URL to which you want to copy the XSL-FO output.

XSLT Node Properties

Input Port

An XSLT node has one input port by default. Additional input ports are based on parameters defined in the XSLT.

Table 167. XSLT Node Input Port Properties

<i>Property</i>	<i>Description</i>
Name	The name displayed for the input port; not editable.
Default Value	The default value for the input. Can be blank.

Node

Table 168. XSLT Node Properties

<i>Property</i>	<i>Description</i>
Name	The name you want to appear in the XSLT node's tooltip. Default value is XSLT operator.
.xsl file	The URL of the XSLT file you want this node to represent.
Base URL	The URL you want to use to resolve hyperlinks and images in the output. This value defaults from the XSLT scenario properties if it was specified.

Output Port

Table 169. XSLT Node Output Port Properties

<i>Property</i>	<i>Description</i>
Name	The name displayed for the output port; not editable.
DataType	The port's datatype. Default value is any.
Copy to URL	The URL to which you want to copy the XSLT output. Can be left blank.

Chapter 15 Publishing XML Data

This chapter describes how to use the Stylus Studio XML Publisher to create XSLT or XQuery code that generates HTML+CSS or XSL-FO reports based on XML data.

Support for XML Publisher is available only in Stylus Studio XML Enterprise Suite.

Watch it! You can view a video demonstration of this feature by clicking the television icon or by clicking this link: [watch the Introduction to the XML Publisher video](#).

A complete list of the videos demonstrating Stylus Studio's features is here: http://www.stylusstudio.com/xml_videos.html.

This chapter covers the following topics:

- “The XML Publisher” on page 1092
- “Building an XML Publisher Report” on page 1093
- “Choosing a Report Format” on page 1096
- “Working with Data Sources” on page 1097
- “Adding Data to a Report” on page 1111
- “Working with Report Components” on page 1118
- “Generating Code for an XML Publisher Report” on page 1144
- “Example: Building an XML Publisher Report” on page 1148

Publishing XML Data

- “Properties Reference” on page 1154

Note The examples in this chapter rely on the `books.xml` and `videos.xml` documents that are part of the `examples` project installed with Stylus Studio. These documents are in the `query` and `VideoCenter` project folders, respectively.

The XML Publisher

The Stylus Studio XML Publisher is a visual editor and code generator that helps you create XSLT or XQuery that transforms XML into HTML+CSS or XSL-FO reports.

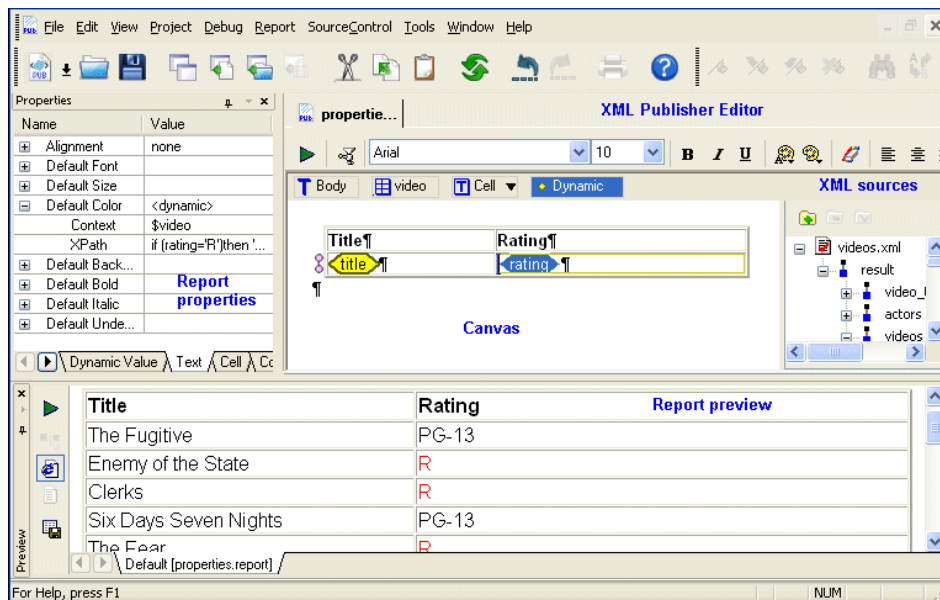

Figure 504. XML Publisher and Report Preview

You use the XML Publisher to select the data sources for your report, to build and format the report using the desired data, and to preview a sample report before you generate the XSLT or XQuery code.

Parts of the XML Publisher Editor

The XML Publisher Editor has three main parts:

- The *XML Publisher canvas*. You use the canvas to format your report and identify its contents.
- The *data sources panel*. You use the data sources panel to identify the XML sources (relational tables and XML documents, for example) you want to include in your finished report. You select the data you want in your report by dragging the nodes that represent the data from the data sources panel and dropping them on the XML Publisher canvas.
- The *Properties window*. You use the **Properties** window to fine-tune settings that affect the finished report's format and contents. For example, you can use XPath expressions to specify formatting based on results returned by the XPath expression against a given document node.

In addition, Stylus Studio displays the **Preview** window when you preview a report.

Building an XML Publisher Report

This section describes how to build an XML Publisher report. It contains the following sections:

- [“Process Summary”](#) on page 1093
- [“How to Create an XML Publisher Report”](#) on page 1094
- [“The XML Publisher Canvas”](#) on page 1095

Process Summary

The process of building an XML Publisher report involves the following basic steps:

1. Create a new XML Publisher report document (**File > New > XML Report**).
2. Choose the report format (HTML or PDF). See [“Choosing a Report Format”](#) on page 1096.
3. Add the source documents you want to use for the report's content. See [“Working with Data Sources”](#) on page 1097.
4. Add the components you want in your report – data, as well as formatting constructs like lists and tables – to the XML Publisher canvas. See [“Adding Data to a Report”](#) on page 1111.

5. Optionally, format the data you have added to the XML Publisher canvas. See [“Formatting Components”](#) on page 1136.
6. Preview the report; adjust data and formatting as required.

Once you are satisfied with the XML Publisher report, you can generate XQuery or XSLT code for the report, choosing your desired report format (HTML or XSL-FO).

Each of these steps is described in greater detail in the following sections.

How to Create an XML Publisher Report

◆ To create an XML Publisher report:

1. Select **File > New > XML Report** from the Stylus Studio menu.
The **XML Report Format** dialog box appears.

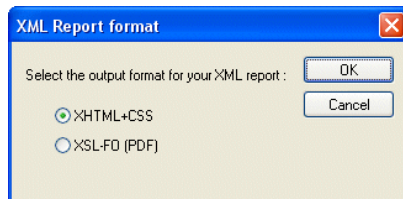

Figure 505. XML Report Format Dialog Box

2. Select the desired report format (HTML or PDF) and click OK.
An untitled .report document is opened in the XML Publisher.

The XML Publisher Canvas

When you create an XML Publisher report, Stylus Studio starts the XML Publisher and displays a new report (untitled.report). The canvas representing the report is empty, as shown here.

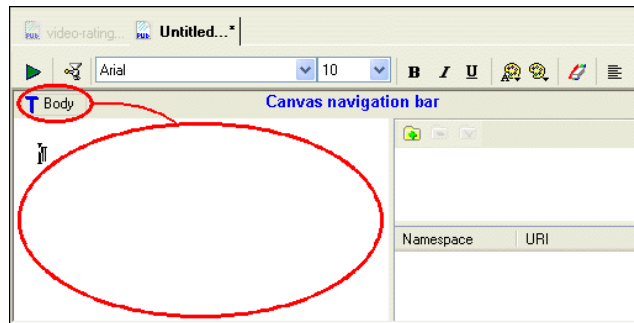

Figure 506. Empty Canvas in a New XML Publisher Report

The canvas represents the report's body, and all of the work you do when building a report – inserting XML data, tables, text and text blocks, and conditional expressions – takes place within the context of the body.

A useful way to think of the body is as the `<body>` tag in an HTML document – everything that you do on the report canvas would be described between the `<body>` and `</body>` tags in an HTML document. This metaphor is represented by the **Body** glyph () in the canvas navigation bar at the top of the canvas – everything you subsequently add to the report canvas will be represented as a *child* of the report's body.

See [“How Data is Represented on the Canvas”](#) on page 1113 and [“More About the Navigation Bar”](#) on page 1115 for more information.

Choosing a Report Format

When you create an XML Report in Stylus Studio, you need to specify the format you want for the finished report – HTML (XHTML+CSS) or PDF (XSL-FO). Stylus Studio can generate XQuery or XSLT code for either format. You specify report format using the **XML Report Format** dialog box, which appears when you create a new XML Report in Stylus Studio:

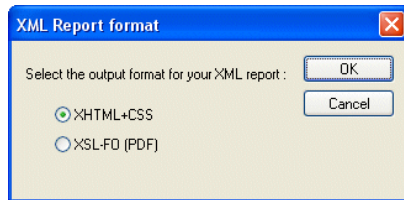

Figure 507. XML Report Format Dialog Box

Specifying a format up front allows Stylus Studio to use format information to expose format-specific properties – like headers and footers for reports in PDF, for example – to help speed and simplify report creation.

Working with Data Sources

You can use any of the following as data sources for building XML Publisher reports:

- XML documents
- XML Schema or DTD
- Relational database tables
- EDI and flat files like CSV converted to XML using one of the DataDirect XML Converters
- Web services

This section covers the following topics:

- [“How Data Sources are Represented in XML Publisher”](#) on page 1097
- [“Adding a Data Source”](#) on page 1098
- [“Specifying a Default Data Source”](#) on page 1099
- [“Data Source Required for XSLT”](#) on page 1100
- [“Using XML Schema or DTD as a Data Source”](#) on page 1100
- [“Grouping Data”](#) on page 1102

How Data Sources are Represented in XML Publisher

When you add a data source to the data sources panel, Stylus Studio displays the schema representation, or the data model, for that source. The following illustration shows how the `videos.xml` document from the `VideoCenter` folder in the `examples` project appears after it has been added as a data source:

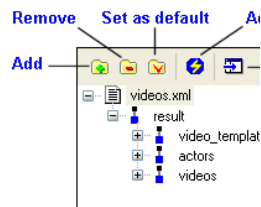

Figure 508. XML Document in the Data Sources Panel

Working with Namespaces

If the document you have selected as a source uses a namespace prefix, Stylus Studio displays the prefix and the URI at the bottom of the data sources panel, as shown in [Figure 509](#).

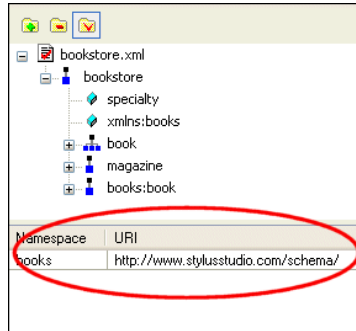

Figure 509. Namespace Prefix and URI

You can edit the value in the **Namespace** field, which can simplify the process of typing XPath expressions you might use when defining a property. For example, you could change books to simply b to shorten and simplify XPath expressions. See [“Example: Using Context and XPath Sub-Properties to Format Text”](#) on page 1133 to learn more about using XPath expressions when building XML Publisher reports.

Adding a Data Source

◆ **To add a data source you can**

- Drag a document or file from the **Project** or **File Explorer** windows and drop it on the data sources panel.
- Drag a relational database table from the **File Explorer** window and drop it on the data sources panel.
- Click the **Add Data Source** button () on the data sources panel and use the **Open** dialog box to navigate to the desired data source.

You can use multiple data sources for an XML Publisher report.

Specifying a Default Data Source

Stylus Studio uses the first data source you add as the *default data source*. The default data source is specified as the **Main input** for XQuery scenarios, and as the **Source XML URL** for XSLT scenarios. In other words, when you generate XQuery or XSLT for your XML Publisher report, the default data source is automatically specified in the scenario properties, as shown in [Figure 510](#).

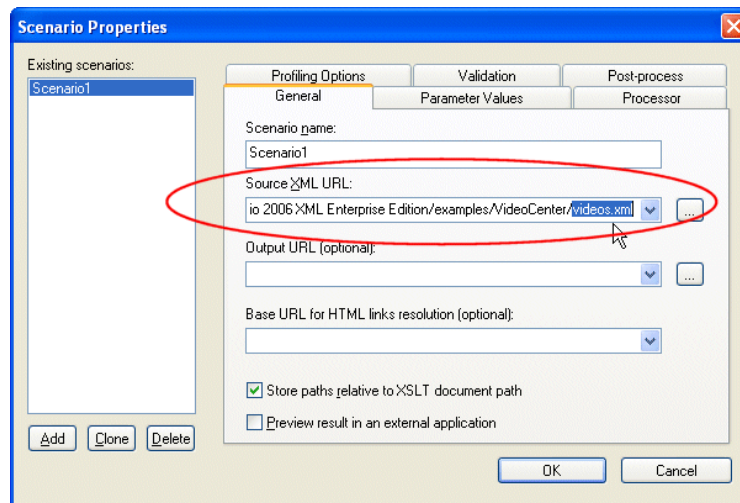

Figure 510. Default Data Source Used in Generated XSLT

The red check on the document icon (see [Figure 508](#)) indicates a data source's default status. You can specify any data source you add as the default data source.

◆ **To specify the default data source:**

1. In the data sources panel, select the data source you want to specify as the default (books.xml, in [Figure 511](#), for example).

2. Click the **Set As Default** button ()

The data source is set as the new default, as indicated by the red check.

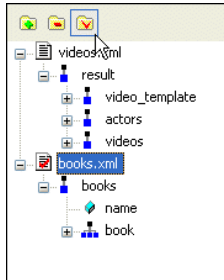

Figure 511. Setting a Different Default Data Source

Data Source Required for XSLT

While it is considered good practice to specify a data source regardless of whether you are planning to generate XQuery or XSLT, a data source is required only for XSLT. In addition, if your XML Publisher report has multiple data sources, one of them must be designated as the default data source. See [“Specifying a Default Data Source”](#) on page 1099 for more information.

See [“Sources”](#) on page 1145 to learn more about how additional sources are treated by Stylus Studio when generating XQuery and XSLT from XML Publisher.

Using XML Schema or DTD as a Data Source

If you use XML Schema or DTD documents as sources for XML Publisher reports, you need to

- Choose the element from the XML Schema or DTD you want to use as the root element
- Associate the XML Schema or DTD with an XML instance

This section describes how to perform these procedures.

Choosing a Root Element

When you add an XML Schema or a DTD to the data sources panel, Stylus Studio displays the **Choose Root Element** dialog box, shown in [Figure 512](#).

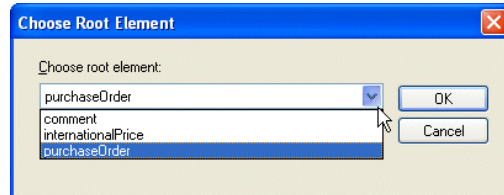

Figure 512. Choose Root Element Dialog Box

The **Choose root element** drop-down list displays all the child elements of the XML Schema or DTD document you selected as a data source. Select the element you want to use as the document root and click **OK**.

Associating an XML Instance with the Schema

Before you can preview or generate code for an XML Publisher report, you need to associate an XML document, referred to as an *XML instance*, with any XML Schema or DTD documents you are using as source documents.

When you click the **Preview** or **Generate** buttons on the XML Publisher toolbar, if you have not already associated an XML instance with the schema you are using as data sources, Stylus Studio displays the **Associate with XML Instance** dialog box, shown in [Figure 512](#).

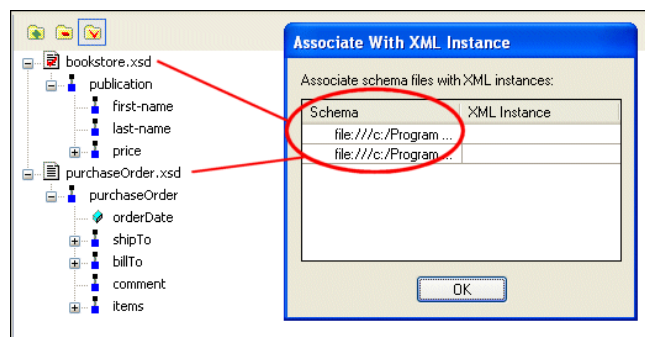

Figure 513. Schema Instance Dialog Box

Publishing XML Data

Each entry in the **Schema** field represents an XML Schema or DTD document used as a data source. To associate it with an XML instance:

1. Click the **XML Instance** field.
Stylus Studio displays the **Open** dialog box.
2. Choose the XML document you want to use as the XML instance and click the **Open** button.
The **Open** dialog box closes; the URL for the file you selected appears in the **XML Instance** field.
3. Click **OK**.
Stylus Studio previews the XML Publisher report, or begins the code generation process.

Grouping Data

Watch it! You can view a video demonstration of this feature by clicking the television icon or by clicking this link: [watch the XML Publisher data grouping video](#).

The ability to group data from one or more data sources is a common requirement for many reports. For example, given the `videos.xml` file, you might want to create a list of actors that shows all the movies in which he or she has starred.

Stylus Studio facilitates grouping using a feature that allows you to create a relationship between different data sources (between `books.xml` and `catalog.xml`, for example), or between different data islands within the same source (between two nodes in `videos.xml`, for example).

This section describes the relationship feature in XML Publisher and how to use it to perform grouping.

What is a Relationship?

A *relationship* is a link between two nodes in one or more data sources that allows you to compare the values of those nodes. For example, in `videos.xml`, you might want to compare the value of the `id` attribute of the `actor` element with the value of `actorRef` element, and then perform some action when those values are equal.

Comparison operations you can define for a relationship are

- Equal
- Not equal
- Less than
- Greater than
- Less than or equal to
- Greater than or equal to

When you create a relationship in XML Publisher, you are defining the inner and outer loops of the for-each statements in your XSLT or XQuery code that will be used to perform the grouping (`xs1:for-each` in XSLT; `FLWOR` instructions in XQuery). The order of the nodes you select determines the order in which the outer and inner loops are created:

- The first node you select is used to define the outer loop
- The second node you select is used to define the inner loop

Creating a Relationship

Once you have added one or more data sources to the data sources panel, you can create a relationship between nodes within the same data source, or across data sources.

◆ To create a relationship:

1. Add the data source(s) you require for your report. See [“Adding a Data Source”](#) on page 1098 if you need help with this step.
2. Select the node you want to use to define the outer loop in the XQuery or XSLT that will be used to create the report.

The **Add Relationship** button becomes active, as shown here:

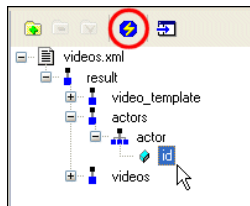

Figure 514. Add Relationship Button for XML Publisher

3. Click the **Add Relationship** button.

The **Create Relationship** dialog box appears. The tree for the document appears in the **Link From** field. The document that appears in the **Link To** field depends on how many data sources you added in [Step 1](#).

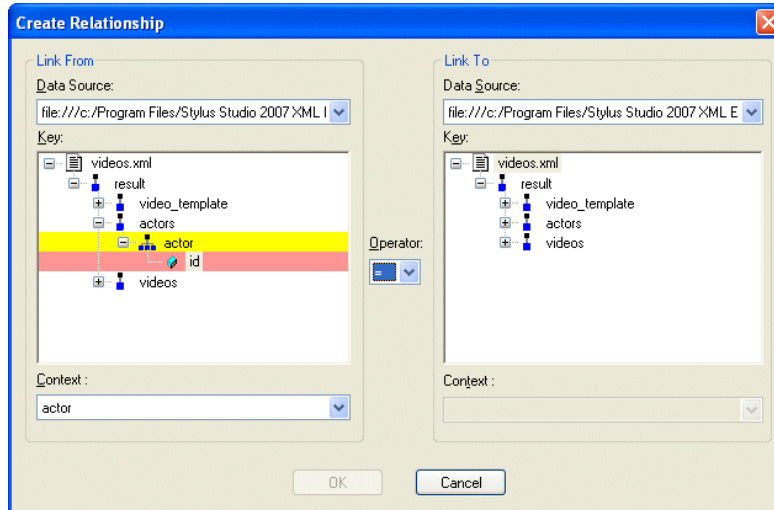

Figure 515. Create Relationship Dialog Box

By default, Stylus Studio sets the node's context using the first repeating element in the selected node's hierarchy – including the selected node itself. In this example, we selected the `id` attribute of the `actor` element, so the `actor` repeating element is used to set the context for this loop.

4. Optionally, change the key node and context.
5. In the **Link To** field, select the node you want to use to define the inner loop in the XQuery or XSLT that will be used to create the report. If you defined more than one data source in [Step 1](#), you can change the data source in the **Data Source** drop-down list.

In this example, we selected videos/video/actorRef repeating element.

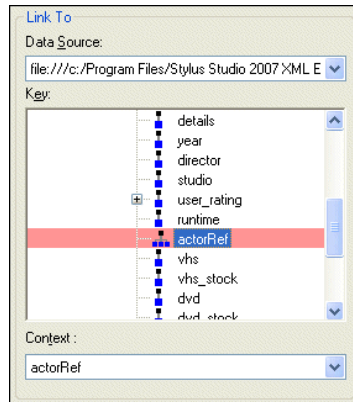

Figure 516. Second Node in a Relationship

6. Optionally, change the context of the node you selected in [Step 5](#).
7. Choose the comparison operator you want to use to define this relationship from the **Operator** drop-down list.
8. Click **OK**.

The relationship you just defined appears in the data sources pane of the XML Publisher Editor.

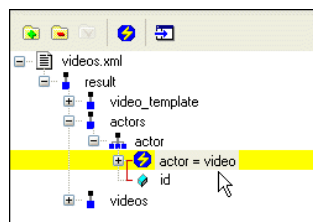

Figure 517. Relationship Defined as a Data Source

Publishing XML Data

If you expand the relationship node, you see the graphic representation of the join formed between the actors/actor/id node and the videos/video/actorRef node.

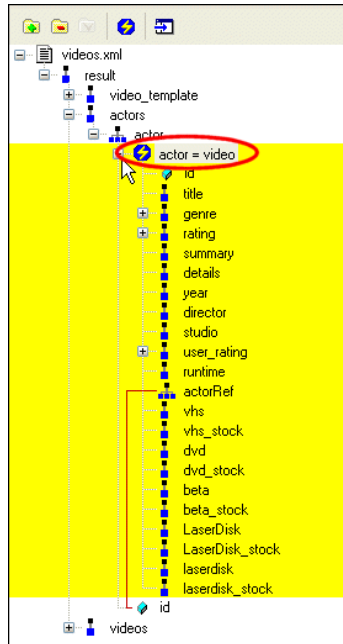

Figure 518. Join Displayed as a Data Source

You can now use this relationship as a data source in XML Publisher. See [“Example – Using a Relationship in a Report”](#) on page 1106 for more information.

Example – Using a Relationship in a Report

This example describes how to build a simple report in XML Publisher, shown here, that lists actors and the movies they have appeared in. The information for this report is based on the data in videos.xml, in the VideoCenter folder in the Stylus Studio examples project.

Specifically, it matches the `id` attribute in the `actors/actor` element with the `videos/video/actorRef` element.

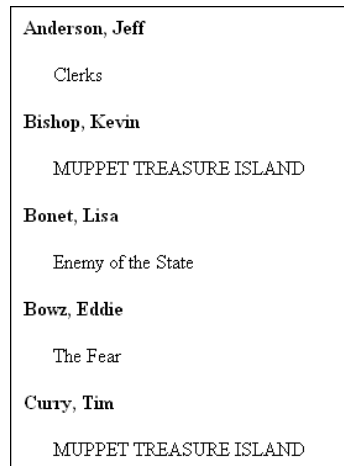

Anderson, Jeff	Clerks
Bishop, Kevin	MUPPET TREASURE ISLAND
Bonet, Lisa	Enemy of the State
Bowz, Eddie	The Fear
Curry, Tim	MUPPET TREASURE ISLAND

Figure 519. Example Report

◆ **To create the example report:**

1. Click **File > New > XML Report** to open the XML Publisher Editor.
2. Drag `videos.xml` from the VideoCenter folder in the Stylus Studio examples project and drop it on the data sources panel in the XML Publisher Editor.
Stylus Studio displays a tree representing the `videos.xml` document.
3. Expand the `actors` node by selecting it and pressing the `*` key on your number pad.
4. Select the `id` attribute.
5. Click the **Add Relationship** button.

The **Create Relationship** dialog box appears.

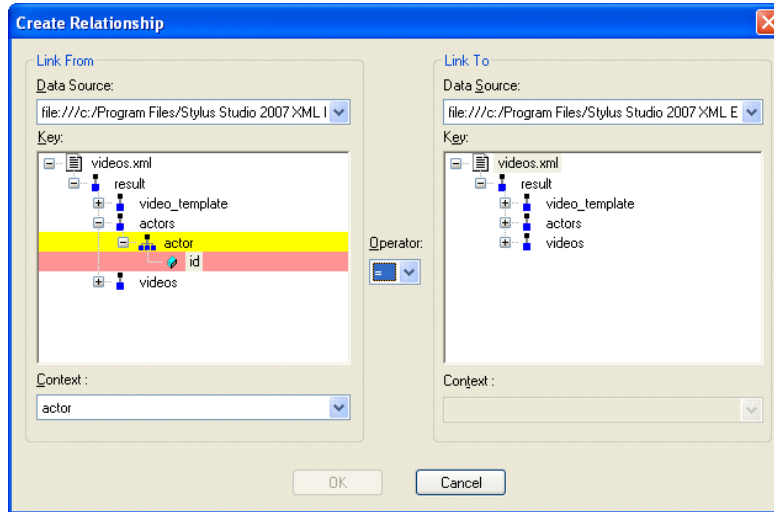

Figure 520. Create Relationship Dialog Box

6. In the **Link To** field, expand the videos node and select the actorRef repeating element.
7. Since we want the loop on the video element (to locate all movies with a matching actorRef and id), change the value in the **Context** field to video (also a repeating element).

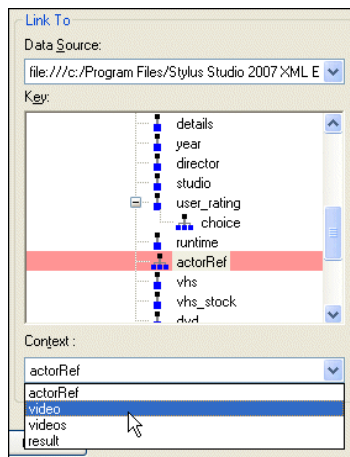

Figure 521. Changing the Context of the Target Node

8. Click **OK**.

The data source defined by the relationship we just created between the actors and videos nodes appears in the data sources pane.

9. Drag the newly defined data source from the data sources pane and drop it on the XML Publisher canvas.

Stylus Studio creates two loops.

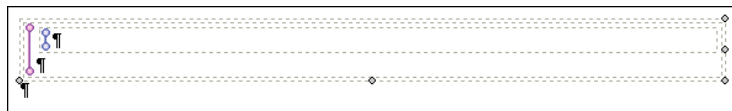

Figure 522. Repeating Loops in the XML Publisher Canvas

If you place the mouse over the outer loop, the tool tip displays the XPath – `/result/actors/actor`; similarly the XPath for the inner loop is `/result/videos/video[$actor/@id./actorRef]`.

Now that the context for the loops has been defined, we next need to specify the data we want to display.

10. From the data sources panel, drag the `videos/video/title` element and drop it in the inner loop.
11. From the data sources panel, drag the `actors/actor` element and drop it in the outer loop. Select **Insert Value** from the pop-up menu.

When you have finished, your XML Publisher canvas should look like this:

Figure 523. XML Publisher Before Formatting

- Click the **Preview** button (▶), and save the file when prompted.
Before formatting, the report looks like this:

Figure 524. Draft Report

All the information is there, but the report is hard to read.

- Select the **(actor)** glyph in the XML Publisher canvas and click the **Bold** button on the XML Publisher tool bar. Add a carriage return (press Enter) after the glyph.
- Use the space bar to indent the **title** glyph. Add a carriage return (press Enter) after the glyph.
- Preview the report again.

We now have a report that resembles the one shown in [Figure 519](#).

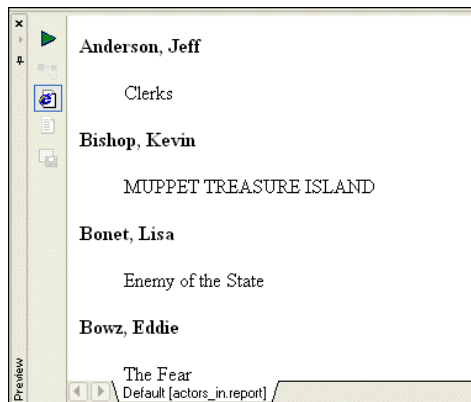

Figure 525. Final Report

Deleting a Relationship

You can delete the relationships you have defined as data sources for XML Publisher reports just as you would any other data source.

◆ **To delete a relationship:**

1. Select the relationship you want to delete in the data sources pane.
2. Click the **Remove Relationship** button.
The relationship is removed from the XML Publisher.

Adding Data to a Report

Once you have added one or more data sources to the data sources panel, you can specify the data you want to include in your XML report. This section describes how to add data to a report and how it is represented on the XML Publisher canvas.

This section covers the following topics:

- [“How to Add Data to a Report”](#) on page 1111
- [“Example: Dropping a Repeating Node”](#) on page 1112
- [“How Data is Represented on the Canvas”](#) on page 1113
- [“More About the Navigation Bar”](#) on page 1115

How to Add Data to a Report

There are essentially two ways to add data to a report:

- *Automatically.* You can drag a node from the data sources panel and drop it on the canvas. When you do, Stylus Studio displays a short-cut menu that displays the types of components you can create based on the node you have selected. For example, if you select a repeating element, you can create components that loop – tables and lists, for example.
- *Manually.* You can add an empty component to the report using the main menu (**Report > Insert List**, for example) or the canvas short-cut menu (right-click on the canvas), and then populate the component by dragging and dropping nodes from the data sources panel. Alternatively, you can specify Context and XPath properties in the **Properties** window for the component you want to populate.

The benefit of using the automatic method is that Stylus Studio determines the context and XPath settings required to return the data you have selected. In addition, when you drop

the node on the canvas, Stylus Studio displays on the short-cut menu only those choices that are applicable to the node you selected from the data sources panel.

Example: Dropping a Repeating Node

As described earlier, the data source – whether it is an XML document, a relational database table, an EDI file converted to XML, or some other XML data source – is represented as a data model in the data sources panel. The glyphs used for the nodes are based on the object they represent in the data source, as shown here.

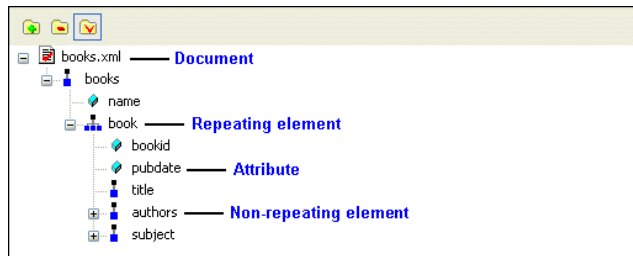

Figure 526. Glyphs Used to Represent a Data Source

For this example, we use `books.xml` as the report's data source. When we drop the `book` repeating element on the canvas, we select **Insert Table > Populated Columns** from the short-cut menu. Stylus Studio creates a table with five columns, one for each of the child nodes in the `book` repeating element, as shown in [Figure 528](#).

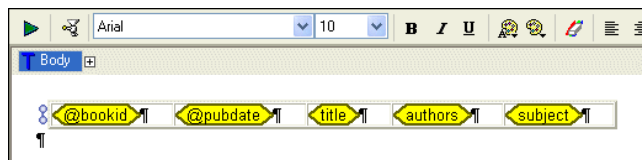

Figure 527. Table Created Automatically Using Repeating Element Child Nodes

The following table summarizes the types of components you can create and automatically populate with data based on the node type.

Table 170. Components for Repeating and Non-Repeating Nodes

Repeating Nodes 	Non-Repeating Nodes 
Text	Text
Image	Image
If	If
Table (either a table with three empty columns, or a table with one column for each child node of the repeating element)	–
Repeater	–
List	–

Note You cannot drag document nodes.

See [“Working with Report Components”](#) on page 1118 for information about specific components.

How Data is Represented on the Canvas

Data is represented by glyphs that contain an XPath expression. The composition of these XPath expressions varies based on the context of the component in which the data is being included. The glyph might contain just an element name, or it might display a longer XPath expression if it represents data whose context is not established by the containing component.

Example

The context for the table component shown in [Figure 528](#) is the video repeating element from the `videos.xml` document. You can see this if you select the table in the canvas and look at either the

- The Context and XPath sub-properties for the repeating row

Publishing XML Data

- The **Video** table glyph in the navigation bar

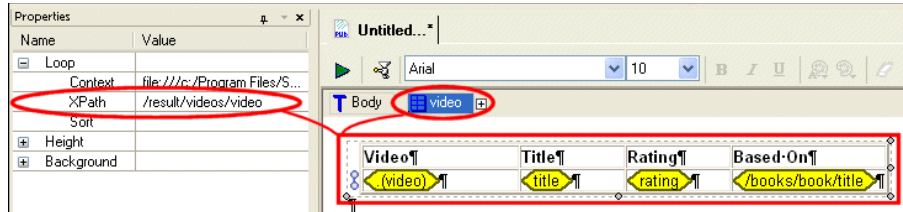

Figure 528. Value Glyphs on the XML Publisher Canvas

Tip You can see the context for any piece of data or component by hovering the mouse pointer over it. When you do, Stylus Studio displays a tooltip that includes the URL and XPath.

The following table shows the different types of XPath expressions you might see in an XML Publisher report.

Table 171. Explanation of XPath Expressions in Data Glyphs

<i>Data Glyph</i>	<i>Contains</i>	<i>Description</i>
	The current context	The XPath expression for context is a dot. To make this easier to see in the glyph, Stylus Studio adds the element name in parentheses following the dot.
	An element (or attribute) name	If the context is established by the containing component, the data glyph contains only the element or attribute name.
	A full XPath	If the context for the data is not established by the containing component, Stylus Studio displays the full XPath needed to resolve it.

More About the Navigation Bar

As you add components to your report, Stylus Studio adds glyphs that represent them to the canvas navigation bar. You can click these glyphs to place the editor's focus on a specific component; similarly, when you select a component from the canvas, the glyphs in the navigation bar change to reflect the editor's current focus.

Consider the following report – it contains two tables, each with a number of columns, and some text headings.

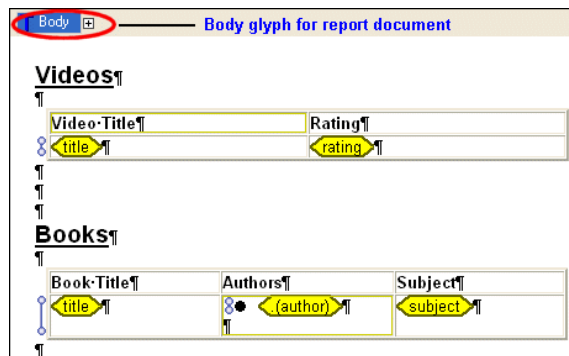

Figure 529. Report Body Glyph Collapsed by Default

The **Body** glyph in the navigation bar represents the report's body. The dark blue means that the report body – the table headings and empty paragraph markers – has the editor's focus. In other words, any editing performed now – changing the text to italic, or making the background a different color, for example – would affect every object in the report body.

The plus sign next to the **Body** glyph indicates that the report body has at least one child. Our report has two children – the table containing video data, and the table containing book data. If we click the plus sign, Stylus Studio displays a drop-down menu that lists the children of the report body, and we see the entries for the video and book tables.

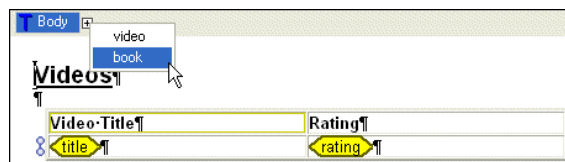

Figure 530. Plus Sign Indicates Children

Click the Glyph to Navigate

You can use the glyphs in the navigation bar to quickly change the editor's focus to the component you select. If we select book from the **Body** glyph drop-down menu, for example:

- The editor's focus moves to the book table. Notice the dashed line around the table in [Figure 531](#).
- The navigation bar changes to reflect the editor's focus.

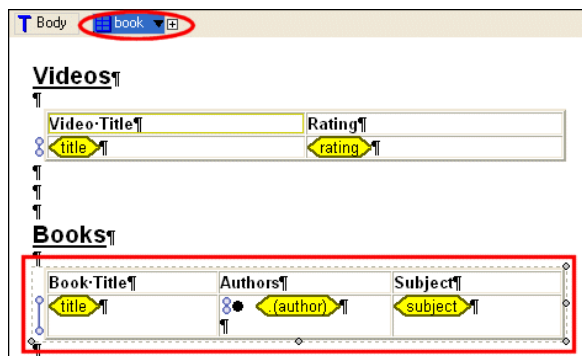

Figure 531. Clicking Navigation Bar Glyphs Changes Editor Focus

Notice that the book glyph, which represents the table containing book data, has two symbols to its right:

- The plus sign, which indicates that the table has children. A table's children are its cells.
- The down arrow, which indicates that the table has siblings. In this example, the table containing video data is the sibling of the current table.

If we now click a cell directly, say, the cell containing author data, notice how the navigation bar changes:

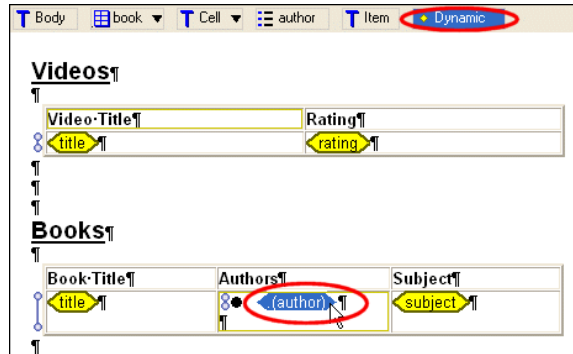

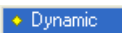

Figure 532. The Navigation Bar Operates as a Tree Based on Report Context

In this fashion, the navigation bar operates a tree, always showing you the report component that currently has focus. Components are displayed from the most general to the most specific. Look at the navigation bar in Figure 532. When the author glyph in the table is selected, the glyphs in the navigation bar are interpreted this way (from left to right):

Table 172. Explanation of Example Navigation Bar Tree

Navigation Bar Glyph	Represents
 Body	The entire report. Every other component is a child of the body component.
 book ▼	The book table. The down arrow means that the table has siblings.
 Cell ▼	The cells in the book table. The down arrow means that the cell has siblings – the other cells in the table.
 author	The list component built on the author element.
 Item	An item in the list component.
 Dynamic	The dynamic value of the author element. It is dark blue because in our example (Figure 532), it is the report component that currently has focus.

Notice the video table is not represented in the navigation bar. This is because the current context in the report canvas is owned by the book table. You can quickly change context in the canvas by either

- Clicking a cell in the video table or the video table itself
- Using the down arrow on the table glyph (which currently displays book) to select video

Note Repeater and text block components have their own glyphs.

Working with Report Components

This section describes the types of components you can include in an XML Publisher report and how to create and work with them.

This section covers the following topics:

- [“Types of Components”](#) on page 1118
- [“Tables”](#) on page 1119
- [“Lists”](#) on page 1122
- [“Text”](#) on page 1124
- [“Images”](#) on page 1125
- [“Repeaters”](#) on page 1128
- [“Ifs”](#) on page 1129
- [“Component Properties”](#) on page 1132
- [“Formatting Components”](#) on page 1136
- [“Formatting Decimal Numbers”](#) on page 1141

Types of Components

There are two types of components you can include in an XML Publisher report:

- *Visual components*; these are components that have a visual representation in the published HTML or XSL-FO report. Examples include tables and lists.
- *Non-visual components*; these are components that do not have a visual representation in a finished report. Examples include repeaters and ifs.

All components, regardless of type, are represented graphically on the XML Publisher canvas.

The following table lists all XML Publisher report components and tells you where to find more information about them.

Table 173. XML Publisher Report Components

<i>Component Name</i>	<i>Component Type</i>	<i>For More Information</i>
Table	Visual	See “Tables” on page 1119
List	Visual	See “Lists” on page 1122
Text	Visual	See “Text” on page 1124
Image	Visual	See “Images” on page 1125
Repeater	Non-visual	See “Repeaters” on page 1128
If	Non-visual	See “Ifs” on page 1129

Tables

A *table* is a visual component that usually iterates over the data it contains. You typically create a table when you want your report to display multiple rows with two or more columns of dynamic data – one row for each movie in the `videos.xml` file, with each row containing the movie’s title, its genre, and its rating, for example.

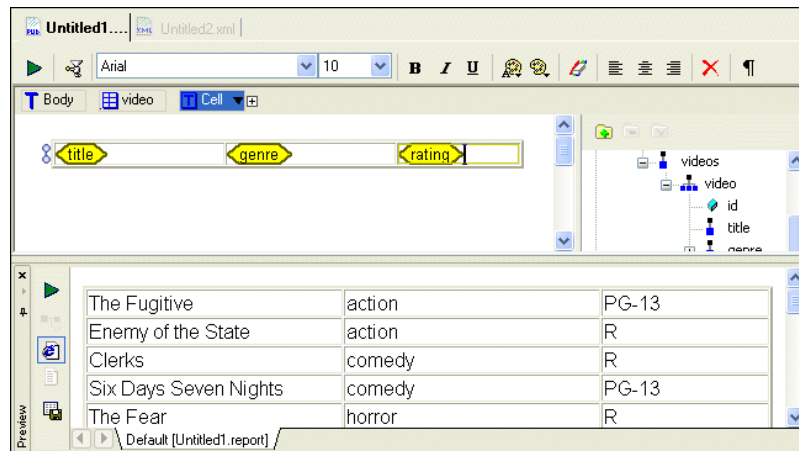

Figure 533. Example Table and Output

If your data can be displayed in a single column (only movie titles, for example), you might want to consider using either the list or repeater components. See “[Lists](#)” on page 1122 and “[Repeaters](#)” on page 1128 for more information.

Creating a Table

The easiest way to create a table in XML Publisher is to drag and drop a repeating element. When you drop the repeating element on the canvas, Stylus Studio displays a short-cut menu with an **Insert Table** choice. You can insert a table with either

- **Populated Columns** – Stylus Studio creates a table with one column for each of the child nodes of the repeating element. The table’s context and XPath are set based on the repeating element used to create it. Each column contains a data value glyph representing a child node.
- **Empty** – Stylus Studio creates table with three empty columns. As with the previous option, the table’s context and XPath are set based on the repeating element used to create it, but it is up to you to select from the data sources pane the child nodes you want to include in the table.

You can also create a table manually (**Report > Insert > Table**, or select **Insert Table** from the canvas short-cut menu). When you create a table like this, however, the context and XPath are not set for you, and it will only contain the number of rows you explicitly create for it unless you also define the Loop property for a row.

Graphical Representation

Tables, like the one shown in [Figure 534](#), are displayed as a single row with a loop symbol (∞); the loop symbol indicates a repeating row.

[Figure 534](#) shows a table based on the book repeating element in `books.xml` that was created using the **Populated Columns** short-cut menu choice.

Figure 534. Table Created with Populated Columns

[Figure 535](#) shows a table based on the same repeating element, but it was created using the **Default Columns** short-cut menu choice.

Figure 535. Table Created with Default Columns

Finally, [Figure 536](#) shows a table that was created manually using the **Report** menu. Notice that it does not have the loop symbol associated with repeating rows.

Figure 536. Manually Created Table

Sorting

By default, data for dynamic rows is displayed in document order. You can use an XPath expression in the Loop property's Sort sub-property to specify a different sort order. The Loop property appears on the **Row** tab of the **Properties** window.

Adding Rows and Columns

◆ **To add rows and columns to a table:**

1. Select the cell before or after which you wish to add a row or column.
2. Right-click.
Stylus Studio displays a short-cut menu.
Alternative: Click the **Report > Table** menu.
3. Select the appropriate choice from the menu.

Deleting Rows, Columns, and Tables

◆ **To delete a row, column, or table:**

1. Select a cell in the row or column you want to delete.
2. Click the **Delete** button in the toolbar ().
Stylus Studio displays a drop-down menu.
Alternative: Right-click.
Alternative: Click the **Report > Table** menu.
3. Select the appropriate choice from the menu.

Lists

A *list* is visual component that iterates over the data it contains and contains one or more items. You typically create a list when you want your report to display a list of dynamic values – all the books, by title, in the `books.xml` document, for example.

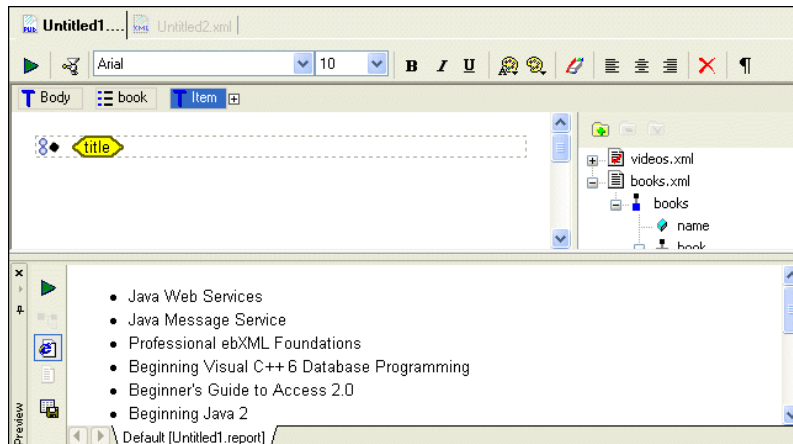

Figure 537. Example List and Output

Lists are formatted using bullets, but you can choose numeric, alphabetic, and other symbols like squares and circles. Depending on your needs, you might prefer to use the repeater or table components for dynamic data. See [“Repeaters”](#) on page 1128 and [“Tables”](#) on page 1119 for more information.

Creating a List

The easiest way to create a list in XML Publisher is to drag and drop a repeating element. When you drop the repeating element on the canvas, Stylus Studio displays a short-cut menu with an **Insert List** choice. The list’s context and XPath are set based on the repeating element used to create it. You specify the data you want the list to contain by dragging the appropriate node from the data sources panel and dropping it in the list as Value.

You can also create a list manually (**Report > Insert > List**, or select **Insert List** from the canvas short-cut menu). When you create a list like this, however, the context and XPath are not set for you, and it will iterate over the data you specify only if you also define the Loop context and XPath properties for an item.

Graphical Representation

As shown in [Figure 537](#), a list is represented as a bounding box drawn with a dashed line containing a bullet symbol and, usually, a loop symbol (8). If you created the list manually, the loop symbol appears only if you specify the Loop property's Context and XPath sub-properties for an item.

Sorting

By default, data for dynamic lists is displayed in document order. You can use an XPath expression in the Loop property's Sort sub-property to specify a different sort order.

Adding Items

◆ To add items to a list:

1. Select the item before or after which you wish to add a new item.
2. Right-click.
Stylus Studio displays a short-cut menu.
Alternative: Click the **Report > List** menu.
3. Select the appropriate choice from the menu.

Deleting an Item or a List

◆ To delete an item or a list:

1. Select the item or list you want to delete.
2. Click the **Delete** button in the toolbar ()
Stylus Studio displays a drop-down menu.
Alternative: Right-click.
Alternative: Click the **Report > List** menu.
3. Select the appropriate choice from the menu.

Text

A *text* component is a block that allows you to create an area for text that can be formatted independently from the body text in a report. The text component in [Figure 538](#) has been formatted using a crimson italic font, which differs from the default body text that precedes and follows it.

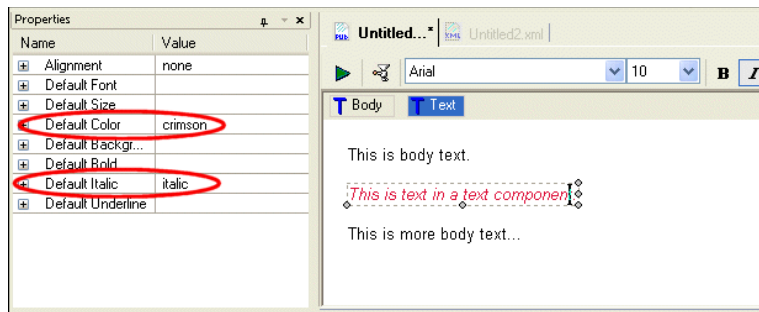

Figure 538. Body Text and Text Component

Text components and body text have the same properties (Alignment, Font, Color, Size, and so on).

Creating a Text Component

◆ **To create a text component:**

1. Click the canvas where you want to insert the text component.
2. Select **Report > Insert > Text** from the menu.

Alternative: Right-click and select **Insert Text** from the short-cut menu.

Graphical Representation

In the XML Publisher canvas, a text component is represented, when selected, as a bounding box drawn with a dashed line. If the text component is not selected, the bounding box does not appear.

Images

An *image* is a component that contains a GIF, JPEG, or some other graphic file. You can place image components within other components (like tables, lists, and repeaters, for example), or directly on the report body.

Creating an Image

◆ **To create an image component:**

1. Click the canvas where you want to insert the image component.
2. Select **Report > Insert > Image** from the menu.
Alternative: Right-click and select **Insert image** from the short-cut menu.
3. Specify the location of the image file(s). See “[Specifying an Image Source](#)” on page 1126 for more information.

Note The location of all image files must be specified relative to the target destination of the HTML+CSS or XSL-FO. For example, do not specify `c:\myFiles\images` as a source directory unless that directory is accessible to the finished report.

Graphical Representation

In the XML Publisher canvas, an image is represented as a small square with a cross-hatched pattern. [Figure 539](#) shows an image component that includes some text to its right – (*photo of the author*).

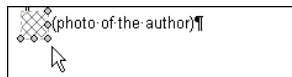

Figure 539. Image (with text)

Images are resolved when you preview the report only if the image files are accessible to Stylus Studio using the source information you have specified. Unresolved images are rendered as red Xs, as shown in [Figure 540](#):

Figure 540. Symbol for Unresolved Image in Preview Window

Specifying an Image Source

You can use static and dynamic images in a report. A *static* image is one that never changes. An example of a static image is a corporate logo that appears in a fixed place on a report. To specify a static image, just the complete file URL in the image's Source property – `file:///c:/MyProjects/Images/StylusLogo.gif`, as shown in [Figure 541](#).

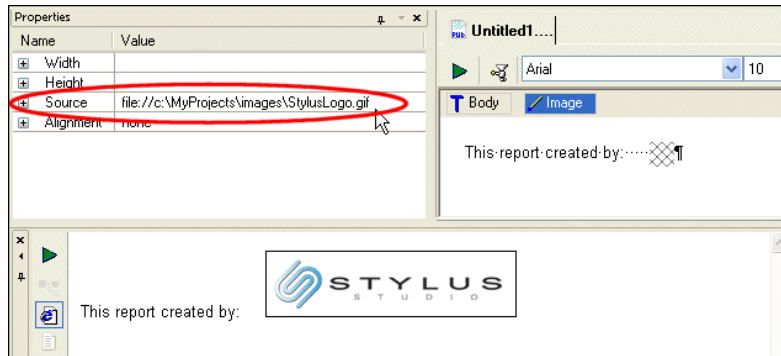

Figure 541. Example of a Static Image

A *dynamic* image is one whose source changes based on the context defined for it. An example of a dynamic image is the cover art for the movies in the `videos.xml` document – the image varies based on the video id as determined by the current context.

To specify a dynamic image, you need to define the image component's Source property's Context and XPath sub-properties:

- Context – defines the document context for the evaluation of the Source property's XPath sub-property. This can be a source document URL, or a variable.
- XPath – an XPath expression used to evaluate the source document; the context for the XPath expression is determined by the Context sub-property. This can be any XPath expression.

When you specify these properties, Stylus Studio displays `<dynamic>` in the Source property field.

Note Regardless of whether you are using static or dynamic images, the image source must be available to the finished HTML+CSS or XSL-FO report.

Example: Specifying a Dynamic Image Source

The cover art for the movies in the `videos.xml` document are written to the `\examples\VideoCenter\images\video\` directory where you installed Stylus Studio. The

name of each .gif file is the same as the value of the id attribute of the video repeating element. We want to create a simple table displaying the movie's title and its cover art, as shown in Figure 542.

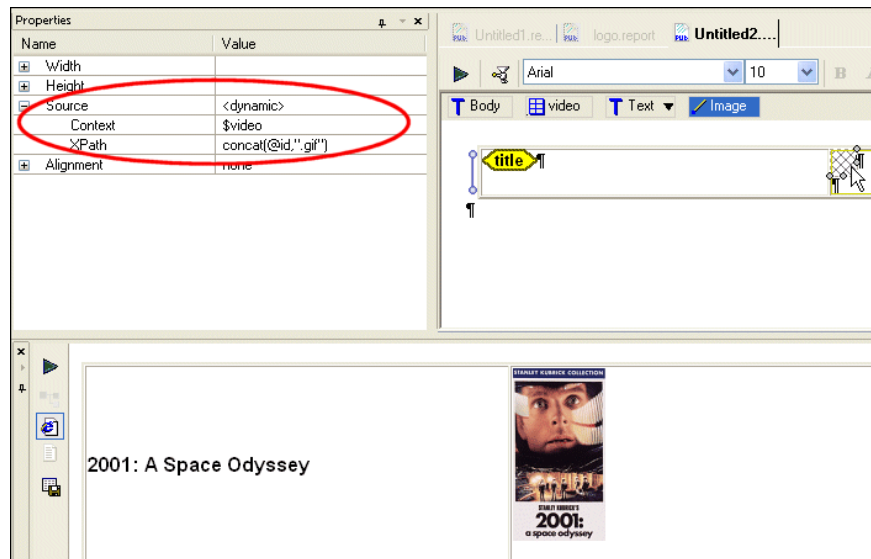

Figure 542. Example of Dynamic Images

To create this report in XML Publisher, we would:

1. Create a table by dragging the `video` repeating element and dropping it on the canvas. This establishes the context for the cells in the table, as well as creating a value, `$video`, that represent this context.
2. Drag and drop the `title` element in the table's first cell (as a value).
3. Right-click and insert an image component in the table's second cell.
4. Specify the context for the image:
 - a. Change the image component's Context sub-property to `$video`. The context for this variable (`result/videos/video`) was established automatically when we used the `video` repeating element to create the table.
 - b. Change the image component's XPath sub-property to `concat(@id)\".gif\"`. This concatenates the value of the current `id` attribute with the string `.gif` to identify image file to display. The source for these image files is specified in the following step.

5. Specify the source for the image files – change the body component’s Base URI property to `c:\Program Files\Stylus Studio\examples\VideoCenter\images\video\`, or wherever you have installed Stylus Studio.

Specifying Image Size

By default, Stylus Studio displays the image in the finished report using the source file’s dimensions. You can use the image component’s Width and Height properties to specify a different size. When you do this, Stylus Studio changes the dimensions of the image glyph (see [Figure 539](#)) on the canvas to reflect the change.

Repeaters

A *repeater* is a component that iterates over data in a data source based on the context defined for it. When the report is executed, a new line is added to the report for each new value. These lines are not formatted in any way, so, depending on your needs, you might prefer to use the list or table components for repeating data. See “[Lists](#)” on page 1122 and “[Tables](#)” on page 1119 for more information.

Creating a Repeater

The easiest way to create a repeater in XML Publisher is to drag and drop a repeating element. When you drop the repeating element on the canvas, Stylus Studio displays a short-cut menu with an **Insert Repeater** choice. The repeater’s context and XPath are set based on the repeating element used to create it. You specify the data you want the repeater to contain by dragging the appropriate node from the data sources panel and dropping it in the repeater as Value.

You can also create a repeater manually (**Report > Insert > Repeater**, or select **Insert Repeater** from the canvas short-cut menu). When you create a repeater like this, however, the context and XPath are not set for you, and it will iterate over the data you specify only if you also define the Loop context and Xpath properties for an item.

Graphical Representation

In the XML Publisher canvas, a repeater is represented as a bounding box drawn with a dashed line, usually with a loop symbol (∞) on the left side of the bounding box. [Figure 543](#) shows a repeater based on the `title` element in `videos.xml`. It was created by

1. Dragging the `video` repeating element on the canvas and selecting **Insert Repeater** from the short-cut menu.

This action defines the context for the iterative action.

2. Dragging the `title` element and dropping it inside the repeater.

This action defines the data to be included in the repeater.

Figure 543. Repeater with a Text Value

The loop symbol is present only if the repeater's Loop property has values specified for its Context and XPath sub-properties. You can specify these properties manually in the **Properties** window, but it is usually easier to create the repeater by dragging a repeating element, dropping it on the canvas, and choosing **Insert Repeater**.

Sorting

By default, data for the repeater component is displayed in document order. You can use an XPath expression in the Loop property's Sort sub-property to specify a different sort order.

ifs

An *if* is a component that represents a condition (if... then... else...). You can use if components to control report content. You can insert if components within other components (within a table cell, for example).

Creating an If

The easiest way to create an if component in XML Publisher is to select **Report > Insert > If** from the Stylus Studio menu, or select **Insert If** from the canvas short-cut menu.

The if component's context is established automatically only if you insert within another component – such as a table or list – whose context is already set. The if component does not inherit its context from the body component.

Graphical Representation

In the XML Publisher canvas, an if component is represented as two tabs, **true** and **false**, within a bounding box drawn with a dashed line. [Figure 544](#) shows an empty if component.

Figure 544. If Component

Example

We need to create a report that contains a simple table that lists the title and rating for all movies in the `videos.xml` document. In addition, if the movie carries an 'R' rating, we want to display the R-rated symbol (**R**) for emphasis. A sample of the report is

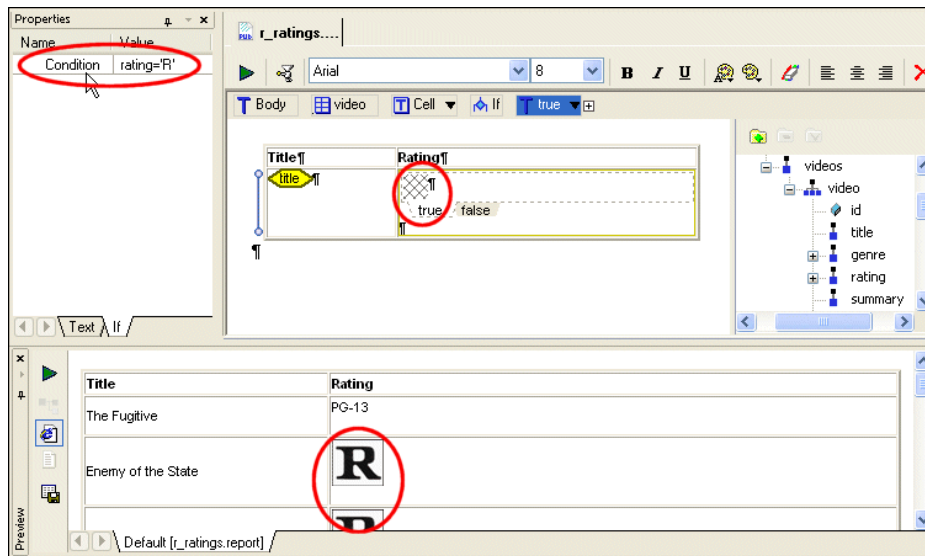

Figure 545. Example of an If Component

To create this report in XML Publisher, we would:

1. Create a table by dragging the `video` repeating element and dropping it on the canvas. This establishes the context for the cells in the table.
2. Drag and drop the `title` element in the table's first cell (as a value).

3. Right-click and insert an if component in the table's second cell.
4. Select the if component and click the **If** tab in the **Properties** window.
5. Set the Condition property to `rating='R'`.
6. Specify the true condition:
 - a. Select the **true** tab.
 - b. Right-click and select **Insert Image**.
 - c. Set the image component's Source property to the location of the image we want to display for R-rated movies (`c:\MyProjects\images\r_rating.gif`, for example).

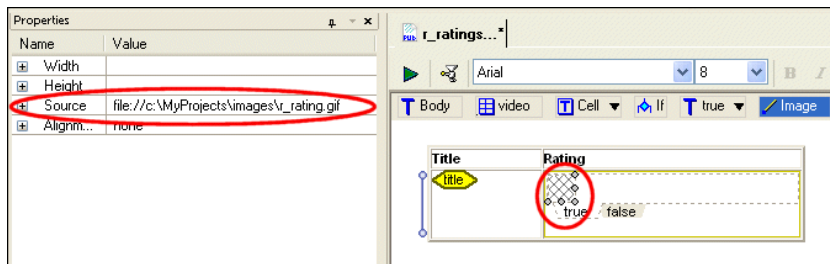

Figure 546. Setting the True Condition

7. Specify the false condition:
 - a. Select the **false** tab.
 - b. Drag the rating node from the data sources panel and insert it as a value.

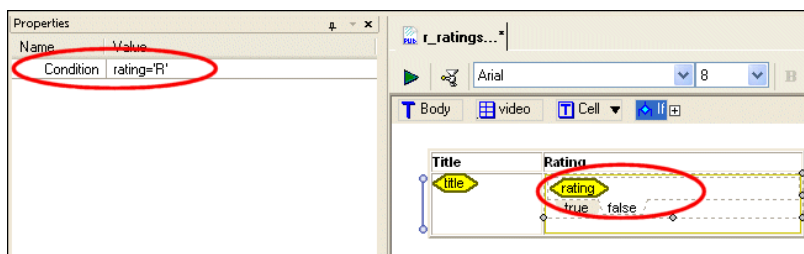

Figure 547. Setting the False Condition

Component Properties

Each component in a report – the body, tables, lists, repeaters, and so on – is associated with a set of properties that control its formatting and content. The text component has properties for Color, Font, Size, and so on. The Color property, for example, lets you select *aqua*, *bisque*, *blue*, and so on. Properties vary based on the component. (See “[Properties Reference](#)” on page 1154 for a complete list.)

Context and XPath Sub-Properties

Each property has Context and XPath sub-properties that let you define the conditions under which you want to, say, display a value or apply a given formatting characteristic. You can use the Color property’s Context and XPath sub-properties to format text based on the value returned by an XPath expression – format all ‘R’ rated movies in `videos.xml` using the color red, for example. (See “[Example: Using Context and XPath Sub-Properties to Format Text](#)” on page 1133 later in this section for an illustration of this technique.)

The Properties Window

Component properties are displayed in the **Properties** window, a dockable window you can place anywhere on your desktop.

- ◆ To display the Properties window, click **View > Properties**

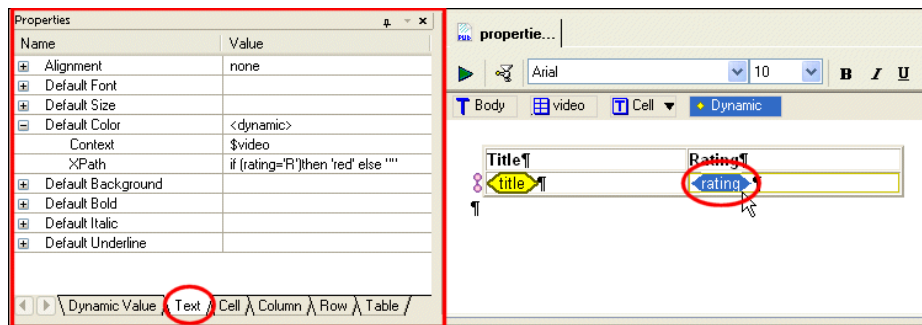

Figure 548. Properties Window

The **Properties** window consists of one or more tabbed pages. The specific tabs that are present in the **Properties** window vary based on the component you have selected in the report canvas. As shown in [Figure 548](#), the **Properties** window for the rating element in the video table includes tabs for the

- The context and XPath expression that return the dynamic value of the rating element
- Text value
- Cell
- Column
- Row
- Table

The order of the tabs in the **Properties** window reflects the hierarchy of the currently selected component, from the most specific (the currently selected component) to the most general (the parent component to which it belongs), left to right. The report body has Document, Decimal Format, and Text tabs that let you control global formatting characteristics.

Example: Using Context and XPath Sub-Properties to Format Text

Our report contains a table based on the `video` element from `videos.xml`; the table lists the movie title and rating. When we preview the report, we see that if a movie's rating is 'R' the rating is displayed in red, while other movie ratings are displayed using the default color.

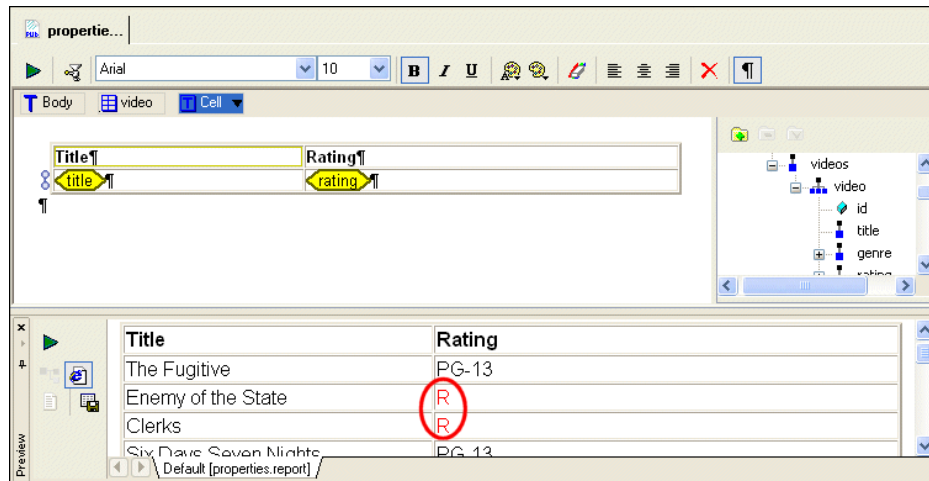

Figure 549. Preview of an XML Publisher Report

If we look at the properties for the rating element, we can see how this was achieved.

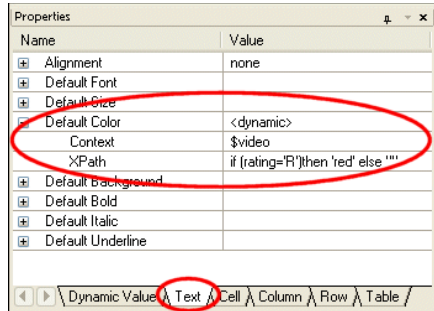

Figure 550. Properties for the Rating Element

As you can see, **Default Color** property is specified as <dynamic>. Stylus Studio sets the **Default Color** property to this value automatically when you specify

- A context for the evaluation of an XPath expression defined in the **XPath** property. Here, the context is \$video. Stylus Studio created this variable, which represents the videos.xml document, when we created the table using the video repeating element from this document.
- An XPath expression to be evaluated in the context defined by the **Context** property. Here, the XPath expression is `if (rating = 'R') then "red" else ""`.

Together, these properties control when data from the rating element in the videos.xml document is set to the color red.

Entering XPath Expressions

You can enter an XPath expression by typing directly in the **XPath** field. If you prefer, you can use the **XPath Editor** dialog box, shown in [Figure 551](#).

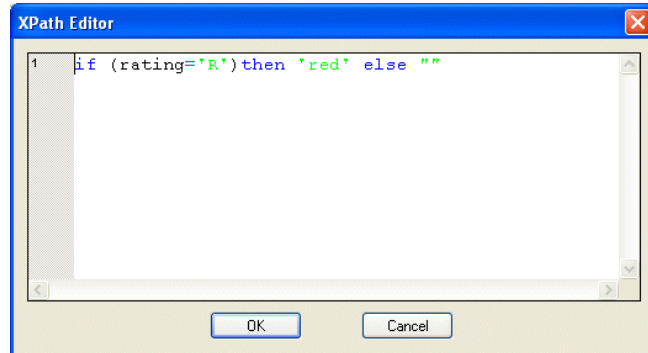

Figure 551. XPath Editor Dialog Box

The **XPath Editor** dialog box supports Stylus Studio's Sense:X auto-completion and text coloring, which can provide useful prompts as you type your XPath expression.

◆ **To display the XPath Editor dialog box:**

1. Click the **XPath** entry field for the property you want to define.
The text cursor and a “more” button appear in the field.

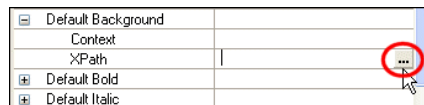

Figure 552. Opening the XPath Editor Dialog Box

2. Click the “more” button.
Stylus Studio displays the **XPath Editor** dialog box.

Formatting Components

Formatting in XML Publisher works in a fashion similar to that of formatting in many text and graphical editors – you select the item you want to format and then apply a style from a tool bar, menu, or palette. An *item* can be

- One or more words
- A component like a list or table
- A glyph representing data

As described later in this section, the effect of applying a style varies based on where and how you apply it.

Formatting Numbers

XML Publisher provides special features for formatting decimal numbers. See [“Formatting Decimal Numbers”](#) on page 1141.

Styles

Styles include font, background and foreground (that is, text) color, size, and alignment. For a complete list of available styles, see [“Text Properties”](#) on page 1159.

Ways to Apply Styles

There are several ways to apply styles to items in XML Publisher reports. You can use

- The tool bar, which is located above the XML Publisher canvas

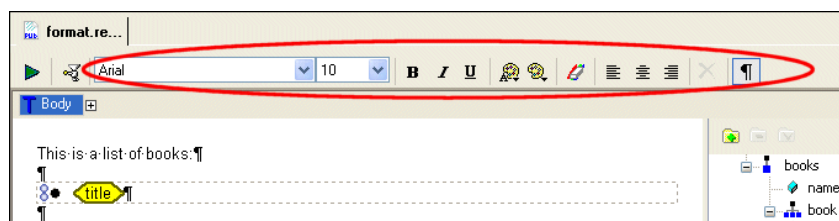

Figure 553. XML Publisher Formatting Tool Bar

- The **Report** and short-cut menus

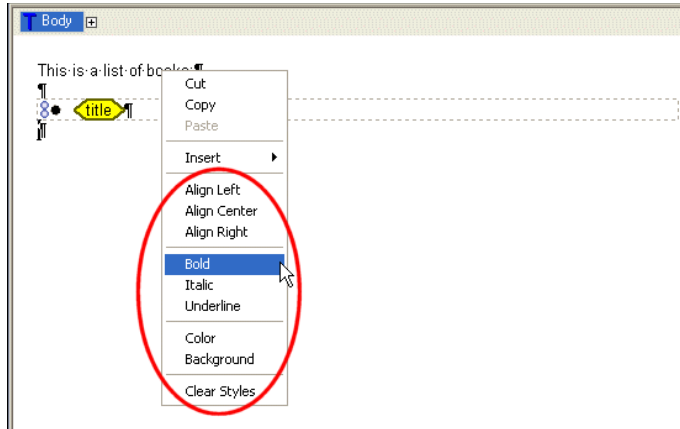

Figure 554. Format Choices on Short-Cut Menu

- The **Properties** window

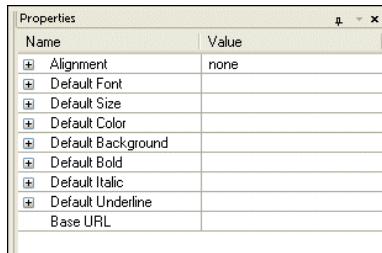

Figure 555. Format Properties

Each of these methods behaves in a similar fashion in that they apply a style to the currently selected item. The **Properties** window, however, is slightly different – in addition to applying a style, it sets the default for the component that currently has focus. See “[Setting Default Properties](#)” on page 1140 for more information.

Formatting Influenced by Component Hierarchy

Since all components in a report occur within the context of the body component, any formatting you perform to the body component affects every component it contains – every table, list, text component, and so on – unless that component has a default value for the same format property specified on the **Properties** window. Put another way, any

Publishing XML Data

formatting applied to a parent component affects all of its children unless that child has a default value specified for it.

Consider the following example report, which shows an introductory sentence (body text) and a list of book titles (list component).

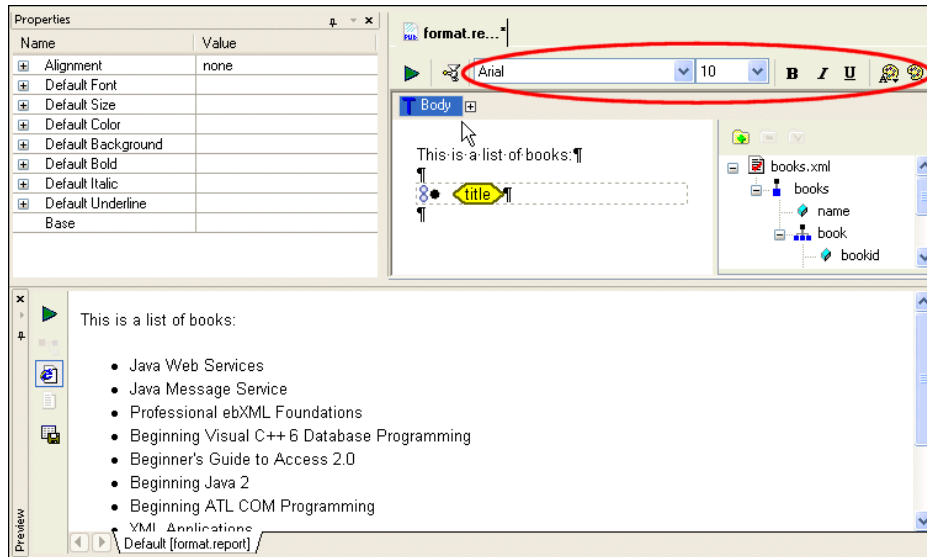

Figure 556. Default Format Settings

All of the report's components are displayed using the XML Publisher default settings for the body component, as seen in the toolbar (font is Arial, size is 10, non-bold, non-italic, no underline, and so on).

If we now click the **Bold** button on the toolbar, all of the report's text, including the list component items, is rendered in bold – the list component is a child of the body component, so all formatting done to the body cascades to the list as well.

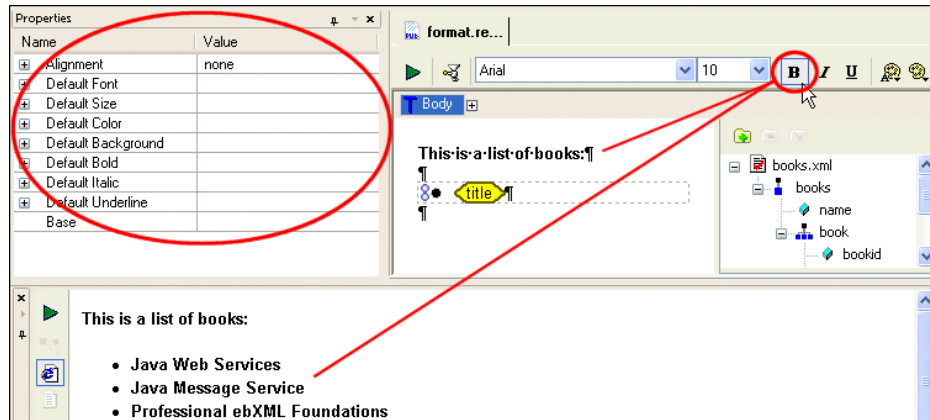

Figure 557. Using the Bold Tool to Format the Entire Report

Notice that the values in the **Properties** window have not changed – although we have changed some of the formatting characteristics for the body component, we have not set any of its default values.

Next, we select just the `title` value glyph and click the **Italic** button.

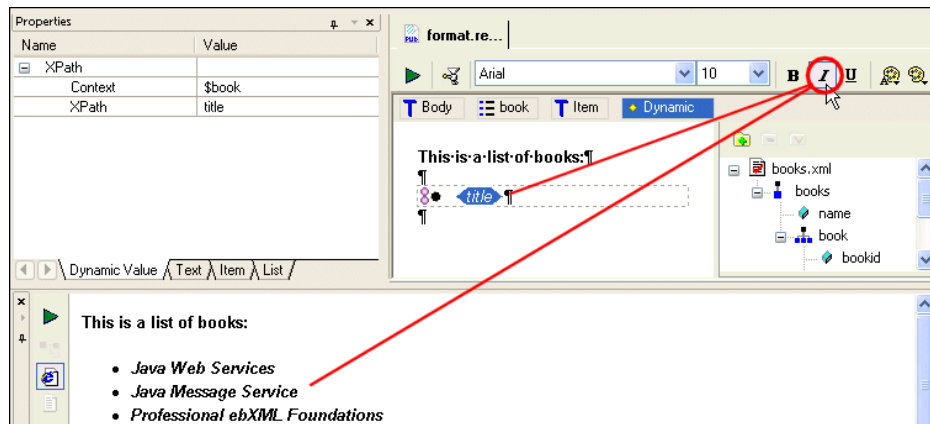

Figure 558. Using the Italic Tool to Format Only Data Values

Notice that the label in the value glyph has been italicized. And when we preview the report, we see that the text representing each data value (each book's `title` element)

- Retains the formatting established for the body (bold)
- Includes the formatting specified just for it (italic)

The value glyph has a format state separate from the body, and this state is reflected in both the glyph (the label is italicized) and the tool bar (when the glyph is selected, the italic tool in the tool bar is highlighted).

Setting Default Properties

Default properties allow you to specify formatting for a child component that differs from that of its parent components. These settings remain in effect regardless of how the formatting for its parents changes. Return to the example illustrated in [Figure 558](#) – all of the report's text is bold (we formatted the body component using the bold tool), and the list text is also italic (we formatted the title value glyph).

If we do not want the list text to appear in bold, we need to establish a default for it – otherwise, it will continue to inherit the bold setting from its parent, the body component. So, as shown in [Figure 559](#), we click the glyph to give it focus, and then change the **Default Bold** setting to **Normal**.

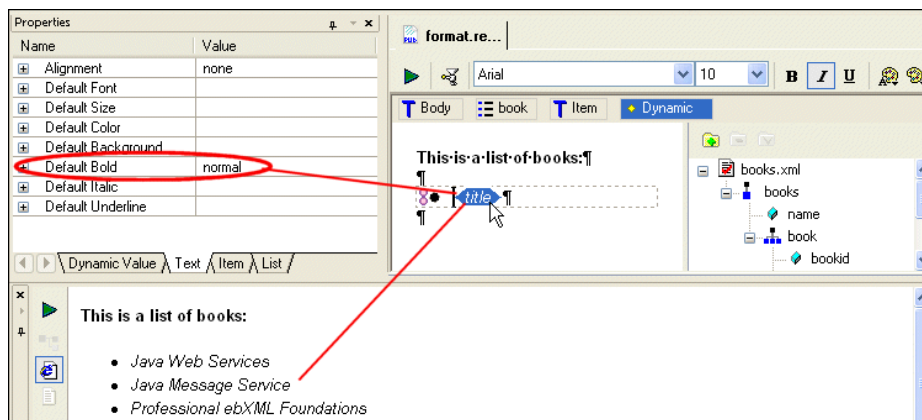

Figure 559. Default Settings Take Precedence

Clearing Formats

You can clear formats you have applied using the **Clear Styles** button () on the tool bar or the **Report (Report > Text > Clear Styles)** or short-cut menus. Format properties are removed (or cleared) in the same way that they were applied – that is, on a component-by-component basis. For example, if the body component text was italic, when you

cleared the formatting the body component text would be returned to its original state. Clear removes all formatting, regardless of whether or not the XML Publisher report was last saved.

Note Clearing formats does not affect a component's default property settings.

◆ **To clear formatting:**

1. Select the report component whose formatting you want to remove.
2. Click the **Clear Styles** button ().

Alternatives: Select **Report > Text > Clear Styles** from the menu, or select **Clear Styles** from the short-cut menu (right-click).

The formatting is removed from the component you selected. Default settings are not affected.

Formatting Decimal Numbers

XML Publisher allows you to define formatting characteristics for the decimal numbers displayed in a report. For example, you might want to specify that all dollar values displayed in a report end with two decimals, thus \$10 would be formatted as \$10.00, \$21.72 as \$21.72, \$99 as \$99.00, and so on.

Formatting decimal numbers is a two-step process:

1. Specify the formatting you want to use – which character you want to use as the decimal separator, for example.
2. Specify the pattern, called a *picture string*, you want the decimal numbers in your report to match in order for this format to be applied.

Formatting for decimal numbers is specified for the report body and affects all decimal numbers in a report for which you have specified a picture string. Formatting applies only to dynamically generated values – the total value of an order, for example – and not to any numbers that you type by hand as body text or in a text component.

Where You Specify Decimal Number Formats

You specify the formats for decimal numbers on the **Decimal Format** tab of the XML Publisher **Properties** window, shown here:

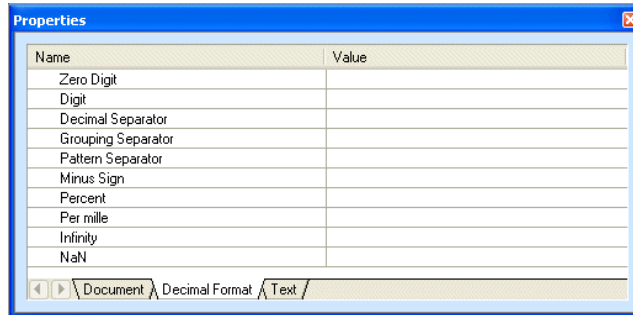

Figure 560. Decimal Format Tab in the XML Publisher Properties Window

For example, if you want decimal values to be separated by a comma (,) instead of a period (.), you would enter a comma in the **Value** field for the Decimal Separator property. Default values are used for any properties that you do not specify. See [Table 176, “Decimal Format Properties”](#) on page 1155 for more information.

In addition to defining the format of the decimal numbers in your reports, the properties on the Decimal Format tab also affect the values you can use to define your picture string. For example, the Digit property defines the character that you use to define digits in the picture string. Its default value is the number character (#). Similarly, the Decimal Separator property defines the character used to separate decimal values; its default value is the period character (.). If you want to use values other than these in your picture strings, you must be sure to specify them on the Decimal Format tab.

Where You Specify Picture Strings

As mentioned earlier in this section, a *picture string* represents a pattern for number strings. An example of a picture string might be #,###.00. Number strings that match the picture string you define are formatted using values you specify on the **Decimal Format** tab.

You specify the picture string in the Format property on the **Dynamic Value** tab for the report component – the Price node, in the following illustration – whose number strings you want to format. You must specify a picture string for any number strings you want formatted using the values you define on the **Decimal Format** tab. If you do not specify a

picture string, no formatting is applied to the number string and it is rendered in the finished report as-is.

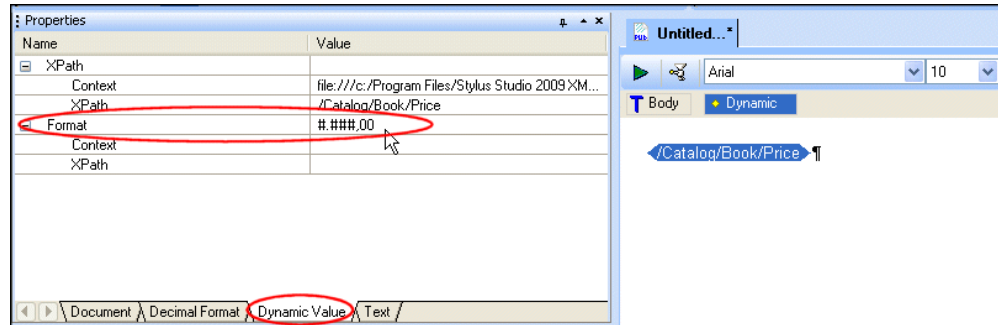

Figure 561. Dynamic Value Tab

Values entered for the Format property must conform with the rules described in the XSLT specification: <http://www.w3.org/TR/xslt20/#dt-picture-string>.

Example

We are producing reports for consumption by a European audience. This audience is accustomed to seeing monetary values represented using the period (.) as the grouping separator (for thousands, for example), and the comma (,) used as the decimal separator. Thus, for example, a monetary typically displayed in North America as 4,230.95 needs to be rendered as 4.230,95 for this report.

To satisfy this report requirement:

1. In XML Publisher, display the **Properties** window.
2. Click the **Decimal Format** tab.
3. In the Decimal Separator property **Value** field, enter a comma (,).
4. In the Grouping Separator property **Value** field, enter a period (.)

When we have finished, the **Properties** window looks like this:

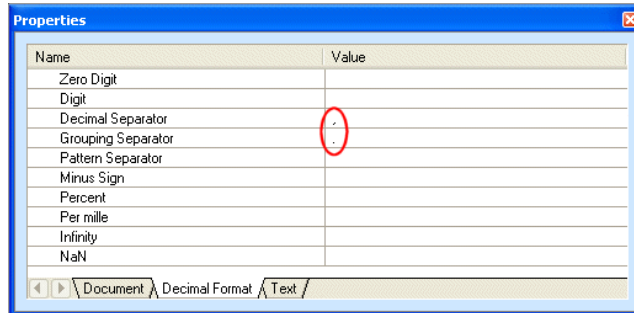

Figure 562. New Values Assigned for Decimal Formats

Next, we need to define the picture string for the decimal number we want to format using these characters.

5. In the XML Publisher canvas, select the glyph that represents the decimal number. In this example, it is the node for book price.
6. In the **Properties** window, click the **Dynamic Values** tab.
7. In the **Value** field for the Format property, specify the following picture string: `#.###,00`. The pound sign (#) is the default character used to represent digits in a picture string; the zeroes after the decimal separator instruct the XML Publisher to use “00” unless another value is present in the number string, so 82 is represented as “82,00”. If we had specified the picture string as `#.###,##`, no decimal value would be represented in the report because none was present in the number string, so 82 would be represented as “82,”.

Generating Code for an XML Publisher Report

Once you have built and previewed your report in XML Publisher, you can generate XSLT or XQuery code for it. The generated code includes all the instructions necessary to create the report you composed in XML Publisher in the format (HTML or PDF) you selected when creating the report.

Tip When you preview the XSLT or XQuery code generated by XML Publisher, the result displayed in the **Preview** window should look the same as the preview of the XML Publisher report.

Supported Transformation Languages

The code generator for XML Publisher supports these transformation languages:

- XSLT 1.0
- XSLT 2.0
- XQuery 1.0

You select the language, as well as a target for the output file, on the **Generate Transformation** dialog box:

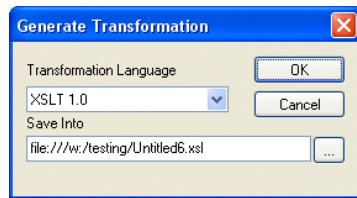

Figure 563. Generate Transformation Dialog Box

Sources

As described in “[Working with Data Sources](#)” on page 1097, if you plan on generating XSLT for your XML Publisher report you must have specified at least one default source. (Sources are not required for generating XQuery, though it is considered good practice to specify one.)

Additional Sources

You can specify multiple sources for an XML Publisher report. The first source is specified in the XSLT/XQuery **Scenario Properties** dialog box as shown in the following table.

Table 174. How Additional Source Documents Are Referenced

<i>Language Type</i>	<i>Scenario Property</i>	<i>Referenced in Generated Code As</i>
XSLT	Source XML URL	A global parameter: xsl:param name="input1"
XQuery	Main Input	An external variable: declare variable \$input1 as document-node() external

Publishing XML Data

The expression associated with these variable names is displayed on the **Parameter Values** page of the **Scenario Properties** dialog box, like the one shown for XQuery scenarios in [Figure 564](#).

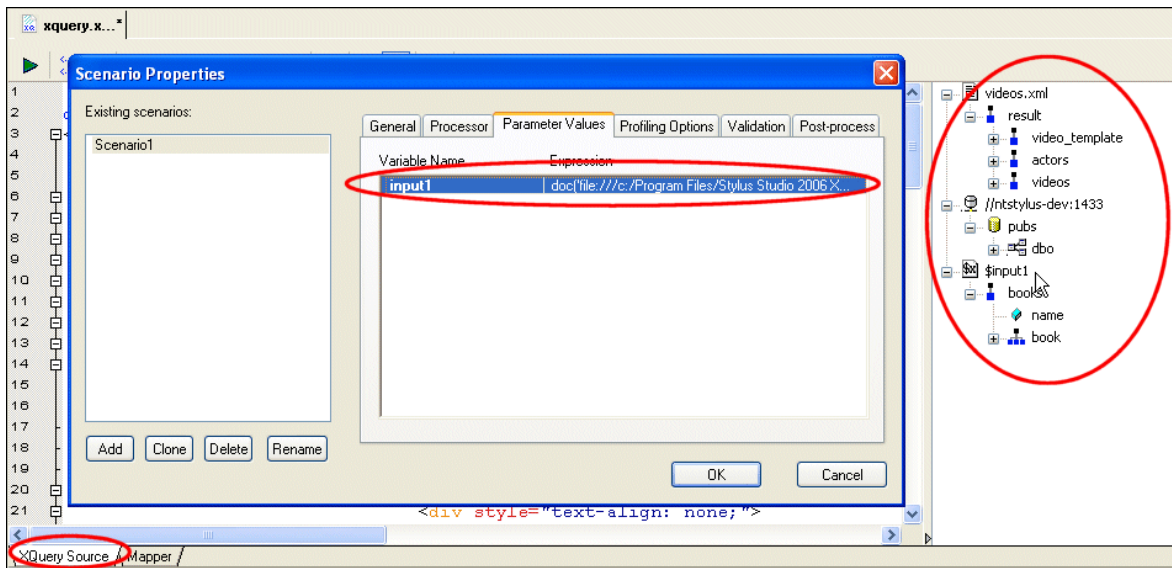

Figure 564. Additional Sources Displayed on XQuery (XSLT) Scenario Properties

As you can also see, [Figure 564](#) shows how data sources specified in XML Publisher are represented in the XQuery (and XSLT) editor. This XQuery uses three XML sources:

- videos.xml (it is the default source)
- A relational source from the pubs data base
- A local copy of books.xml, displayed on the XQuery data sources panel using the variable name, \$input1, with which it is associated

More About Relational Sources

Relational sources, like the one shown in [Figure 564](#), are referenced in different ways by XSLT and XQuery:

- XSLT code references relational data sources within a `document()` function:

```
document('xquery:///jdbc:xquery:sqlserver://ntstylus-dev:1433;table=companies;user=sa;xmlforest=true;schema=dbo;DatabaseName=pubs;urltype=.xml')
```
- XQuery code references relational data sources using the `collection()` function:

```
collection('pubs.dbo.companies')/companies/ticker
```

See “Working with Relational Data Sources” on page 850 for more information.

How to Generate Code

◆ **To generate code for an XML Publisher report:**

1. Preview the XML Publisher report. If it is satisfactory, continue with this procedure.
2. Click the **Generate** button.

Alternative: Select **Report > Generate** from the menu.

Stylus Studio displays the **Generate Transformation** dialog box.

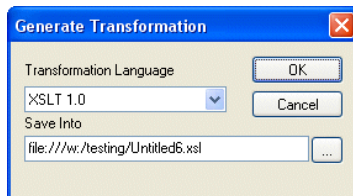

Figure 565. Generate Transformation Dialog Box

3. Use the **Transformation Language** field to specify whether you want to use XSLT 1.0, XSLT 2.0, or XQuery 1.0.
4. The default URI for the generated XSLT or XQuery code is displayed in the **Save Into** field. Unless you specify otherwise, Stylus Studio uses the .report file name for the .xsl or .xquery file name.
5. Click **OK**.

Example: Building an XML Publisher Report

In this example, we will build a simple XML report based on `videos.xml`. This XML document is in the `VideoCenter` folder of the `examples` project.

This section covers the following topics:

- “Getting Started” on page 1148
- “Insert and Populate a Table” on page 1148
- “Simple Table Formatting” on page 1150
- “Format Data Conditionally” on page 1151
- “Generate the Code” on page 1153

Getting Started

In this part of the procedure, we create a new XML Publisher report and specify a data source.

◆ **To get started:**

1. Select **File > New > XML Report** from the Stylus Studio menu.
Stylus Studio displays the XML Report Format dialog box.
2. Choose XHTML+CSS if it is not already selected, and click OK.
Stylus Studio displays the XML Publisher Editor.
3. If the **Project** window is not already open, open it (**View > Project Window**).
4. Drag `videos.xml` from the `VideoCenter` folder to the data sources panel in the XML Publisher Editor.

Insert and Populate a Table

Next, we add a table based on the video repeating element and populate its columns.

5. Expand the `videos` node.
6. Drag the `video` repeating element from the data sources panel and drop it on the XML Publisher canvas.
7. Select **Insert Table > Empty** from the short-cut menu.

Stylus Studio creates a three-column table. At this point, the XML Publisher Editor should resemble [Figure 566](#):

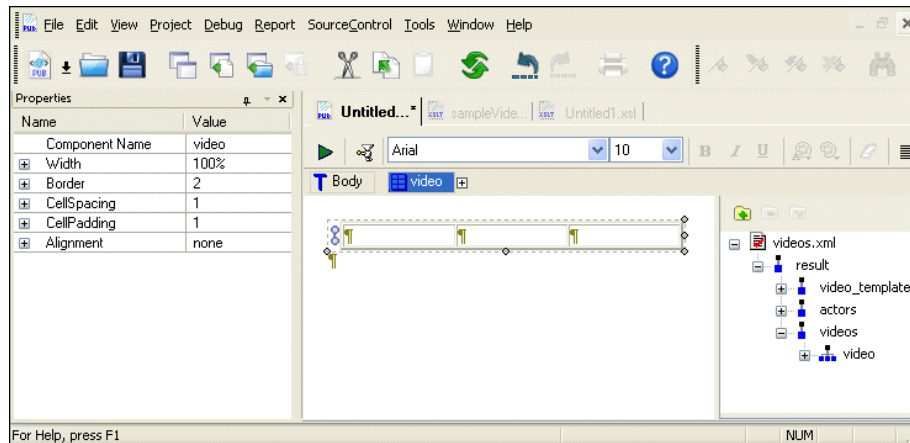

Figure 566. Default Table in New XML Publisher Report

Although the table currently contains no values, if you mouse over the repeating glyph at the left of the table (8) you will see that it references the `videos.xml` document and that the current XPath expression evaluates the `video` repeating element (`/result/videos/video`).

8. Right-click any cell in the table and select **Remove Column** from the short-cut menu.
9. Expand the `video` node in the data sources panel.
10. Drag the `title` node and drop it in the first column; select **Insert Value** from the short-cut menu.

A value glyph with the element name appears in the cell.

11. Repeat this step with the `rating` element, dropping it in the second column.
12. Right-click the table again, and select **Add Row Before**.
Stylus Studio adds a new row to the table. Note that the new row does not repeat – the repeating glyph is associated only with the second row, the row that contains the data.
13. Type *Title* in the first column and *Rating* in the second.

14. Click **Preview** (▶).

Stylus Studio creates a three-column table. At this point, your XML Publisher Editor should resemble this:

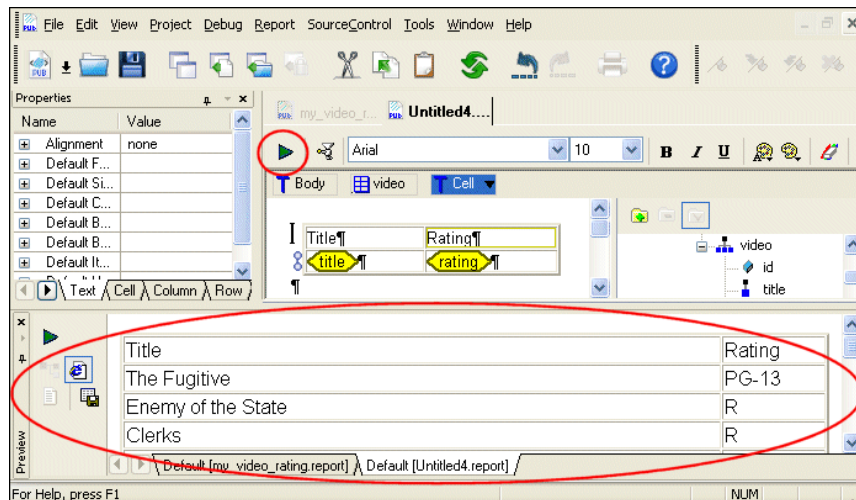

Figure 567. Preview of XML Publisher Report

15. Click the **Hide docked window** button (the small X) to close the **Preview** window. This gives us more room to work, and Stylus Studio will automatically display the **Preview** window the next time we preview the report.

Simple Table Formatting

In this section, we will perform some simple formatting to make the table more presentable. We will start by making the column headings, *Title* and *Rating*, bold.

16. First, click the **Show Text Symbols** button (¶) in the toolbar.
This removes text symbols (like spaces and paragraph markers) from the canvas, which can make the canvas easier to work with while you build the report.
17. Click anywhere in the cell containing the *Title* string.
18. Click the **Bold** tool on the toolbar (B).
The *Title* string appears bold in the canvas.
19. Make the *Rating* string bold.

Next, we want to adjust the width of the first column, so the ratings appear closer to the title.

20. Click either of the rows in the table's first column.
21. Click the **Column** tab in the **Properties** window. (If the **Properties** window is not displayed, select **View > Properties** from the Stylus Studio menu.)
22. Enter 40% for the **Width** property.
23. Click **Preview** (▶).

The **Preview** window displays the changes.

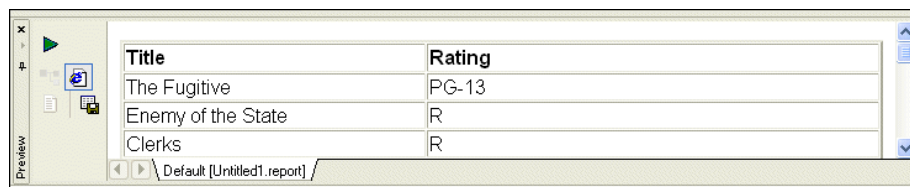

Figure 568. Changes to the Report's Table

Format Data Conditionally

The last action we will perform on the table is to write an XPath expression to display the 'R' rating for movies in a bold red.

24. Click the **rating** glyph.
25. In the **Properties** window, expand the **Default Color** property.
26. Click the **XPath** field, and then click the "more" button (...).
Stylus Studio displays the XPath Editor dialog box.

27. Type the following XPath expression:

```
if (rating = 'R') then 'red' else ""
```

Notice Stylus Studio's Sense:X auto-completion and text coloring as you type.

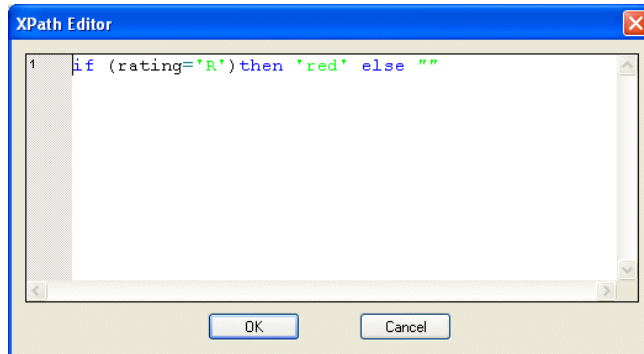

Figure 569. XPath Editor Dialog Box

28. Click OK.

29. Next, use the same process to enter this XPath expression for the **Bold** property:

```
if (rating = 'R') then 'bold' else ""
```

30. Click **Preview** (▶).

Our report now looks like this:

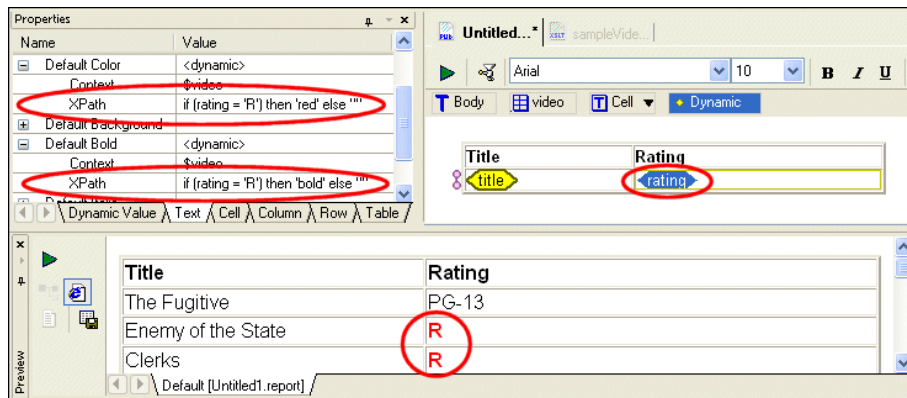

Figure 570. Finished Example Report

Generate the Code

Once the report is finished, we can generate XSLT or XQuery code to produce a report.

31. Click the **Generate** button on the toolbar.

Stylus Studio displays the **Generate Transformation** dialog box.

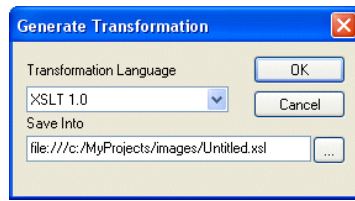

Figure 571. Generate Transformation Dialog Box

We want to use XSLT to generate our report, so we do not need to change the values for **Document Type** or **Transformation Language**.

32. The default name for the .xsl file is based on the .report file name. We change Untitled1.xsl to myMovieRatings.xsl and click **OK**.

Stylus Studio opens the generated XSLT in the XSLT Editor, as shown in [Figure 572](#).

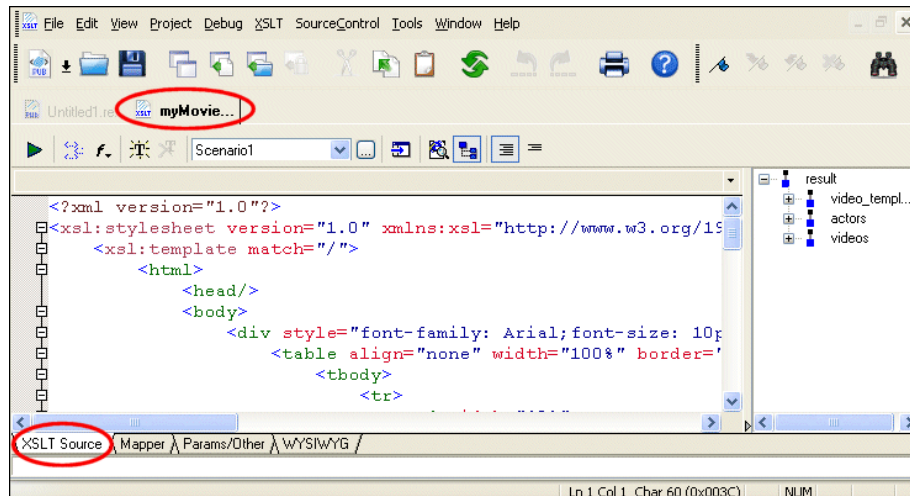

Figure 572. XSLT Generated from the XML Publisher Report

33. If we preview the XSLT, we see the same results as when we previewed the report in XML Publisher.

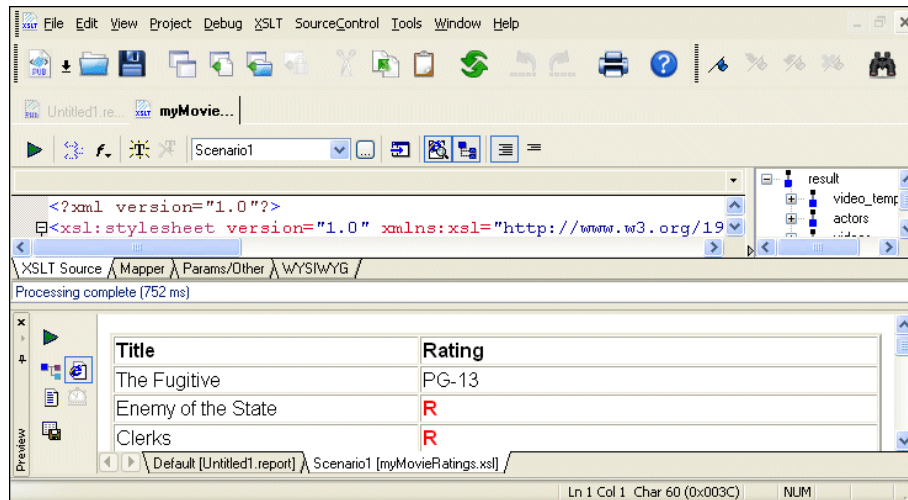

Figure 573. Preview of the XSLT Generated by XML Publisher

Properties Reference

This section contains reference information for the report component properties displayed in the **Properties** window. Where appropriate, properties are grouped by component – the section “[Table Properties](#)” on page 1157 has subsections for row and column properties, for example. The text property is associated with many components, as well as being a component in its own right. It has its own subsection (“[Text Properties](#)” on page 1159).

This section is organized as follows:

- “[Context and XPath Sub-Properties](#)” on page 1155
- “[Body Properties](#)” on page 1155
- “[Table Properties](#)” on page 1157
- “[List Properties](#)” on page 1159
- “[Text Properties](#)” on page 1159
- “[Repeater Properties](#)” on page 1160
- “[If Properties](#)” on page 1161
- “[Image Properties](#)” on page 1161
- “[Dynamic Value Properties](#)” on page 1161

Context and XPath Sub-Properties

All of the properties in this section have Context and XPath sub-properties. They are described in “[Component Properties](#)” on page 1132. In addition, some properties (ifs and repeaters, for example) have sub-properties that are unique to them. Unique sub-properties are described with the property to which they pertain.

Body Properties

Body properties affect all other components in an XML Publisher report unless they have their own format settings specified for them. Body properties are displayed on these tabs – **Document**, **Decimal Format**, and **Text**.

Table 175. Document Properties

<i>Property</i>	<i>Description</i>
Base URL	Base URL used for HTML links and image resolution.
Background	Sets the background color for the report.

Table 176. Decimal Format Properties

<i>Property</i>	<i>Description</i>
Zero Digit	The character used as the digit zero. The default is the digit zero (0).
Digit	The character used for a digit in the picture string. The default is number sign character (#).
Decimal Separator	The character used for the decimal sign. The default is the period character (.).
Grouping Separator	The character used as a grouping (thousands, for example) separator. The default is the comma character (,).
Pattern Separator	The character used to separate positive and negative sub-pictures in a picture string. The default is the semi-colon character (;).
Minus Sign	The character used as the default minus sign. The default is the hyphen-minus character (-, #x2D).

Table 176. Decimal Format Properties

<i>Property</i>	<i>Description</i>
Percent	The character used as a percent sign. The default is the percent character (%).
Per mille	The character used as a per mille sign. The default is the Unicode per-mille character (#x2030).
Infinity	The string used to represent infinity. The default value is the string "Infinity".
NaN	The string used to represent the NaN value. The default is the string "NaN" (not a number).

Table 177. Text Properties

<i>Property</i>	<i>Description</i>
Alignment	Aligns body content along left margin, right margin, or in the center. Default is None.
Font	Sets the font for body contents. If no value is specified, Stylus Studio uses the font specified in the toolbar.
Size	Sets the font size for body contents. If no value is specified, Stylus Studio uses the font size specified in the toolbar.
Color	Sets the font color for body contents. If no value is specified, Stylus Studio uses the value specified by the Foreground Color tool in the toolbar.
Background	Sets the background color for body contents. If no value is specified, Stylus Studio uses the value specified on the Document tab.
Bold	Sets the body content to bold. If no value is specified, Stylus Studio uses the value specified by the Bold tool in the toolbar.
Italic	Sets the body content to italic. If no value is specified, Stylus Studio uses the value specified by the Italic tool in the toolbar.

Table 177. Text Properties

<i>Property</i>	<i>Description</i>
Underline	Sets the body content to underline. If no value is specified, Stylus Studio uses the value specified by the Underline tool in the toolbar.
Base URL	Base URL used for HTML links and image resolution.

Table Properties

See also:

- [“Row Properties”](#) on page 1158
- [“Column Properties”](#) on page 1158
- [“Cell Properties”](#) on page 1158
- [“Text Properties”](#) on page 1159

Table 178. Table Properties

<i>Property</i>	<i>Description</i>
Component Name	The name of the repeating element on which the table is based. This name appears in the navigation bar glyph that represents the table. Editable.
Width	The table width. If expressed as a percent, the table is drawn relative to the available page. If expressed as a number, the value is interpreted in points (pt).
Border	The width of the line used to draw the table border, in points (pt).
CellSpacing	The amount of space between cells, in points (pt).
CellPadding	The amount of space between a cell border and its contents, in points (pt).
Alignment	Aligns cell contents along left border, right border, or in the center. Default is None.

Row Properties

Table 179. Row Properties

<i>Property</i>	<i>Description</i>
Loop	A group of properties (Context, XPath, and Sort) that together describe how to iterate over a node set. See “ Component Properties ” on page 1132.
Sort	A sub-property of Loop that allows you to specify, using an XPath expression, for example, how to sort table rows. If no value is specified, rows are displayed in document order.
Height	The row height in points (pt).
Background	The color of the row background. (Set the color of row values using the Text tab.

Column Properties

Table 180. Column Properties

<i>Property</i>	<i>Description</i>
Width	The column width in points (pt).
Background	The color of the column background.

Cell Properties

Table 181. Cell Properties

<i>Property</i>	<i>Description</i>
Background	The color of the cell background.

List Properties

See also “[Item Properties](#)” on page 1159.

Table 182. List Properties

<i>Property</i>	<i>Description</i>
Component Name	The name of the repeating element on which the list is based. This name appears in the navigation bar glyph that represents the list. Editable.
List Type	The type of symbol or character you want to use for the list: disk (the default), circle, decimal, lower-alpha, none, square, and upper-alpha.

Item Properties

Item properties are the same as Text properties. See “[Text Properties](#)” on page 1159.

Text Properties

Text properties are applicable to text components (**Insert > Text**) as well as to text in other components (tables, lists, repeaters, and ifs).

Table 183. Text Properties

<i>Property</i>	<i>Description</i>
Alignment	Aligns text along left margin, right margin, or in the center. Default is None.
Font	Sets the font for the selected text. If no value is specified, Stylus Studio uses the font specified in the toolbar.
Size	Sets the font size for the selected text. If no value is specified, Stylus Studio uses the font size specified in the toolbar.
Color	Sets the font color for the selected text. If no value is specified, Stylus Studio uses the value specified by the Foreground Color tool in the toolbar.

Table 183. Text Properties

<i>Property</i>	<i>Description</i>
Background	Sets the background color for the selected text. If no value is specified, Stylus Studio uses the value specified by the Background Color tool in the toolbar.
Bold	Sets the selected text to bold. If no value is specified, Stylus Studio uses the value specified by the Bold tool in the toolbar.
Italic	Sets the selected text to italic. If no value is specified, Stylus Studio uses the value specified by the Italic tool in the toolbar.
Underline	Sets the selected text to underline. If no value is specified, Stylus Studio uses the value specified by the Underline tool in the toolbar.

Repeater Properties

See also “[Text Properties](#)” on page 1159.

Table 184. Repeater Properties

<i>Property</i>	<i>Description</i>
Loop	A group of properties (Context, XPath, and Sort) that together describe how to iterate over a node set. See “ Component Properties ” on page 1132.
Sort	A sub-property of Loop that allows you to specify, using an XPath expression, for example, how to sort the items in the repeater. If no value is specified, items are displayed in document order.
Direction	The way in which the data values that make up the repeater’s items will be added to the report – vertical (in a list), or horizontal (in a row). The default is Vertical .

If Properties

See also “Text Properties” on page 1159.

Table 185. If Properties

<i>Property</i>	<i>Description</i>
Condition	An XPath expression used to define the condition. Actions based on this condition are specified on the If glyph’s true and false tabs.

Image Properties

Table 186. Image Properties

<i>Property</i>	<i>Description</i>
Width	The image width in points (pt).
Height	The image height in points (pt).
Source	The location of the image file to be displayed in the report. This can be an absolute path, or a relative path specified in conjunction with the Body component’s Base URL property.
Alignment	Aligns the image relative to the page – left, right, or in the center. Default is None.

Dynamic Value Properties

See also Table 176, “Decimal Format Properties” on page 1155.

Table 187. Dynamic Value Properties

<i>Property</i>	<i>Description</i>
Format	Allows you to specify a picture string for numbers (#,###.##, for example). Number strings that match this picture string are formatted using values you specify on the Decimal Format tab. All numbers in a report are formatted using the values specified there. Values entered for the Format property must conform with the rules described in the XSLT specification: http://www.w3.org/TR/xslt20/#dt-picture-string

Chapter 16 **Integrating with Third-Party File Systems**

Integration with TigerLogic XDMS is available only in Stylus Studio XML Enterprise Suite.

Stylus Studio is fully integrated with Raining Data[®] TigerLogic[®] XML Data Management Server (TigerLogic XDMS).

This chapter describes how to work with this file system in Stylus Studio.

Using Stylus Studio with TigerLogic XDMS

Integration with the TigerLogic XDMS file system is available only in Stylus Studio XML Enterprise Suite.

This section describes how to use Stylus Studio with the TigerLogic XDMS file system and covers the following topics:

- [“Overview”](#) on page 1164
- [“Connecting to TigerLogic XDMS”](#) on page 1165
- [“Using Documents Stored on TigerLogic XDMS”](#) on page 1167
- [“Creating Collections”](#) on page 1168

Overview

Stylus Studio can read and write well-formed XML documents (.xml, .xsl, and so on) from/to TigerLogic XDMS collections. In Stylus Studio, you reference external files using a URL. The URL used to access TigerLogic XDMS files is `tig://server:port/database_name/collection_name/file_name.xml`:

- `tig` is the prefix that specifies that files will be read from TigerLogic XDMS
- `server:port` is the server name that hosts the TigerLogic XDMS file system; the port is the port used to connect to the server
- `database_name` is the name of the TigerLogic XDMS database you want to access
- `collection_name` is the name of the TigerLogic XDMS collection associated with the document you want to open
- `file_name.xml` is the name of the XML document you wish to access within that collection

For example, to access the `auction.xml` document in `mycollection`, you might enter the following in the **URL** field of the Stylus Studio **Open** dialog box:

```
tig://ntstylus-dev:3408/mydb/mycollection/auction.xml
```

Note Stylus Studio treats collections very much like directories, and the XML documents stored within a collection are treated like files within a directory.

You can save files back to the same collection from which they were read, or to some other file system (your local machine, for example). You can create new collections.

Note You can use a TigerLogic XDMS URL to open an XML document anywhere you can specify URLs in Stylus Studio. For example, you can use the TigerLogic XDMS URL to specify the source document for XQuery Mapper and then process the XQuery using the TigerLogic XDMS XQuery processor.

TigerLogic XDMS Version Support

Stylus Studio supports TigerLogic XDMS Version 2.6.

Connecting to TigerLogic XDMS

The TigerLogic XDMS file system is accessible from the

- **Open** dialog box
- **File Explorer** window

In addition, if you know the file system URL for a specific TigerLogic XDMS database, you can enter it in a **URL** field (in the **Open** dialog box, for example) and connect to the file system in that fashion.

What Happens When You Connect

When you connect to the server hosting TigerLogic XDMS, Stylus Studio caches the information used to establish the connection – host name and port, username, and password – for the duration of the Stylus Studio session. When you exit Stylus Studio, all connections are dropped. Only the host name and port information is retained to help simplify subsequent connections.

Note If a document in Stylus Studio (an XQuery or XSLT, for example) uses a document stored in a TigerLogic XDMS collection, when you open that document in a subsequent session, Stylus Studio automatically prompts you for the TigerLogic XDMS connection information.

How to Connect to TigerLogic XDMS

◆ **To connect to TigerLogic XDMS:**

1. In the **File Explorer** window, expand the TigerLogic XDMS folder.

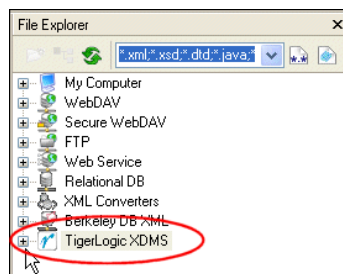

Figure 574. TigerLogic XDMS Icon in File Explorer

Alternative: On the Stylus Studio menu, Click **File > Open**, and then click the TigerLogic XDMS icon.

Figure 575. TigerLogic XDMS Icon in Open Dialog Box

Stylus Studio displays the **Choose Server** dialog box.

2. Complete the **Server Name**, (server address and port; myServer:3008, for example) **User Name**, and **Password** fields, and click OK.

Stylus Studio connects you to the host specified in the **Server name** field. Icons representing the host and the TigerLogic XDMS databases residing on that host appear in the **File Explorer** window.

3. Optionally, expand the database folders to view the TigerLogic XDMS collections stored on that database.
4. Optionally, expand the collection folders to view the XML documents stored there.

Reconnecting

If you lose your connection with the server hosting the TigerLogic XDMS file system, and a document from a TigerLogic XDMS collection is open, Stylus Studio displays the **Authentication Required** dialog box the next time you try to access that document.

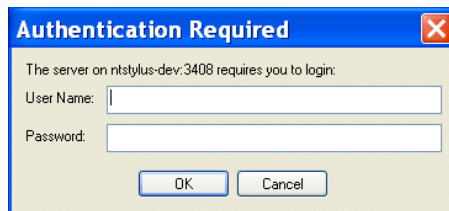

Figure 576. Authentication Required Dialog Box

This dialog box can appear, for example, when you

- Re-start Stylus Studio
- Refresh an XSLT or XQuery that uses an XML document from a TigerLogic XDMS collection

The **Authentication Required** dialog box prompts you for the username and password you used when you first established a connection with the server.

Using Documents Stored on TigerLogic XDMS

XML documents stored on the TigerLogic XDMS file system are available to you in Stylus Studio once you establish a connection to the server hosting TigerLogic XDMS, as described in “[Connecting to TigerLogic XDMS](#)” on page 1165.

Opening Documents

You can open a document stored in the TigerLogic XDMS file system by dragging it from the **File Explorer** window into an open document editor, the document editor tab area, or some other target. See “[Dragging and Dropping Files in the Stylus Studio](#)” on page 97 and “[Using the File Explorer](#)” on page 94 for more information. You can also select a document using the **Open** dialog box (**File > Open**).

Saving Documents

When you save a document to the TigerLogic XDMS file system, TigerLogic XDMS first validates the document to ensure that it is well-formed XML. If the document is well-formed, the document is saved; otherwise, you receive an error from the TigerLogic XDMS server.

Tip Use the Stylus Studio well-formedness checker  to check your XML documents before saving them to TigerLogic XDMS.

Auto-Save and Backup Files

Stylus Studio has an option (select **Tools > Options** from the Stylus Studio menu) that automatically saves modified documents at an interval you determine (every 10 minutes is the default). This option is off by default.

The creation of backup files is managed by the TigerLogic XDMS file system. Stylus Studio does not create .bak files of files saved to the TigerLogic XDMS file system.

Using Documents in XQuery and XSLT

You can use XML documents stored in the TigerLogic XDMS file system as source and target documents in Stylus Studio XQuery and XSLT. They are treated as any other document with one exception: when you open a document in Stylus Studio that uses a document stored in the TigerLogic XDMS file system, Stylus Studio prompts you to supply authentication information (username, password) before reestablishing connection with the server hosting the TigerLogic XDMS file system.

Creating Collections

You can create new TigerLogic XDMS collections in Stylus Studio.

◆ **To create a TigerLogic XDMS collection:**

1. Connect to a TigerLogic XDMS server, as described in [“Connecting to TigerLogic XDMS”](#) on page 1165.
2. Open the **File Explorer** window if it is not already open (**View > File Explorer**).
3. Right-click the TigerLogic XDMS server instance in which you wish to create the collection.
4. Select **New Folder** from the short-cut menu.

A new folder icon appears under the icon for the TigerLogic XDMS server instance with the default name, *New Folder*.

5. Edit the default collection name and press Enter.

Alternative:

You can also create a new TigerLogic XDMS collection from the Open dialog box.

1. Connect to a TigerLogic XDMS server, as described in [“Connecting to TigerLogic XDMS”](#) on page 1165.
2. Click the **New Folder** button on the **Open** dialog box.

Chapter 17 **Extending Stylus Studio**

Stylus Studio provides several ways to extend its native functionality. This chapter describes features that allow you to specify other XML validation engines, and features that allow you to define and register custom document wizards.

This chapter covers the following topics:

- [“Custom XML Validation Engines”](#) on page 1170
- [“Custom Document Wizards”](#) on page 1176

Custom XML Validation Engines

Stylus Studio supports several XML validation engines, including the MSXML4.0 SAX Parser, Xerces-J 2.3.0, and .NET XML. The custom validation engine feature lets you register your own XML validation engine with Stylus Studio. Custom validation engines are added to the **Validate Document** drop-down list in the XML Editor once you register them with Stylus Studio, as shown in [Figure 577](#).

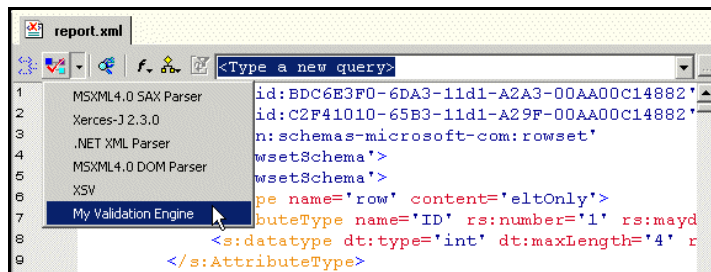

Figure 577. Validate Document Drop-Down List

Output for custom validation engines is displayed in Stylus Studio's **Output Window**. Output for other custom applications, such as that created by the custom document wizard, is also displayed in Stylus Studio's **Output Window**.

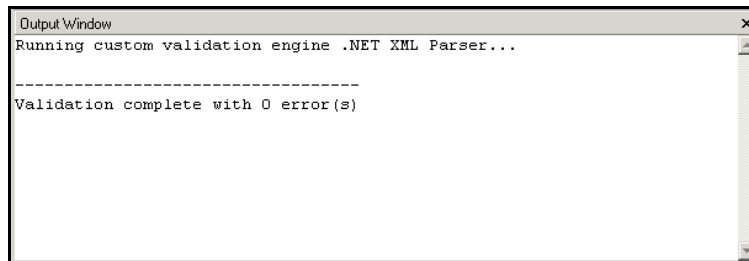

Figure 578. Output Window

Registering a Custom Validation Engine

The process of registering a custom validation involves the following steps:

1. Make the necessary custom validation engine available to Stylus Studio.

2. Configure the custom validation engine on the **Custom Validation Engines** page of the **Options** dialog box. This step involves
 - a. Providing a name.
 - b. Specifying a command line template.
 - c. Defining any arguments required by the command line.
 - d. Optionally specifying the initial directory, path, and classpath to be used by the custom validation engine.
 - e. Optionally setting a feature that prompts the custom validation engine user for arguments when the custom validation engine is run.

More information for each of these steps is provided in the following section, [“Configuring a Custom Document Wizard”](#) on page 1177.

Configuring a Custom Validation Engine

This section provides information and procedures for configuring a custom validation engine. It covers the following topics:

- [The Custom Validation Engines Page on page 1172](#)
- [How to Configure a Custom Validation Engine on page 1175](#)

The Custom Validation Engines Page

You use the **Custom Validation Engines** page of the **Options** dialog box to work with custom validation engines in Stylus Studio.

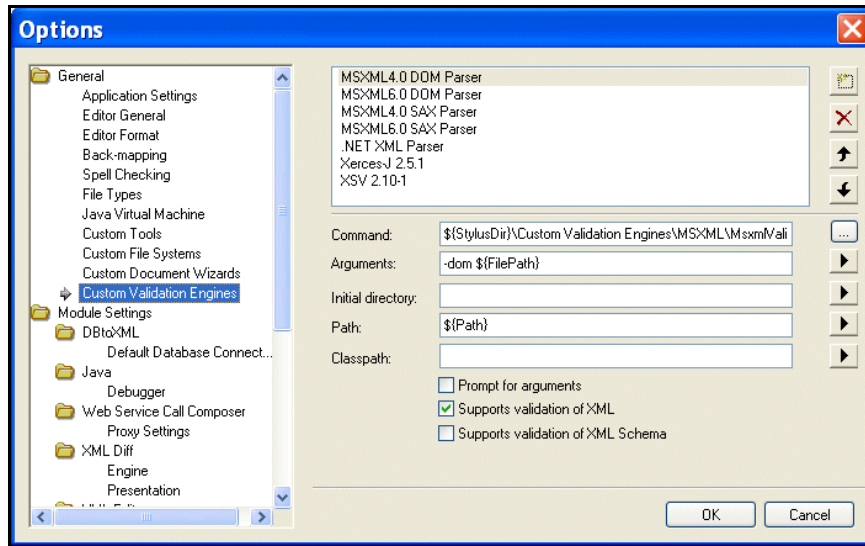

Figure 579. Custom Validation Engines Page

How to display

- ◆ **To display the Custom Validation Engines page:**
 1. In the Stylus Studio menu bar, select **Tools > Options**.
The **Options** dialog box appears.
 2. If necessary, expand **Application Settings** and click **Custom Validation Engines**.
The **Custom Validation Engines** page appears.

About macros

Stylus Studio provides macros for some fields to help speed creation of custom validation engines. Any macro you use to configure the custom validation engine is resolved when it is run.

Available macros vary based on the field for which they are being used. To display macros available for a given field, click . Predefined macros include

- `${FilePath}` – The complete path of the XML file to be validated.

- `${FileDir}` – The directory in which the XML file to be validated is stored.
- `${FileName}`– The name of the XML file to be validated.
- `${FileExt}` – The extension of the XML file to be validated.
- `${ClassPath}` – The Classpath environment variable.
- `${StylusDir}` – The path of the Stylus Studio installation directory.
- `${SchemaURLFile}` – Expands into "-schemaURLFile tempfile.txt" where tempfile.txt is a text document containing the name of an XML Schema on each separate line. (The names of the XML Schema are specified using "Associate Schema to Folder" in the **Project** window.) Each XML Schema should be pre-loaded before attempting validation, so that even XML documents that carry no reference to an XML Schema can be validated.

Name

When you click the **New** button () to create a new custom validation engine, Stylus Studio displays an entry field for the name.

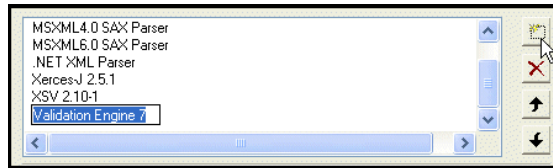

Figure 580. Specifying a Custom Validation Engine Name

You should replace the default name (**Validation Engine 1**, for example) with the name you want to associate with the custom validation engine. The name you enter is displayed in the drop-down in the XML Editor.

Custom validation engines are displayed in the **Validate Document** drop-down list in the order in which they appear here.

◆ You can change the custom validation engine order by

1. Selecting the custom validation engine whose order in the list you want to change.
2. Clicking the up or down arrow to the right of the custom validation engine list box as needed.

Command

You use the **Command** field to specify the command line used to invoke the custom validation engine. This is typically the path to the .exe, .cmd, or .bat file that starts the application.

Arguments

You use the **Arguments** field to specify any arguments required by the custom validation engine. Click  to browse predefined macros.

Initial Directory

You use the **Initial directory** field to specify the directory you want Stylus Studio to use as the current directory when the custom validation engine is run. Click  to browse predefined macros.

Path

You use the **Path** field to define paths to any files (such as .exe and .dll) required by the custom validation engine. You do not have to define any paths that are already defined in your PATH environment variable. Separate multiple paths with a semicolon. Click  to browse predefined macros.

Classpath

You use the **Classpath** field to define paths to any JVM files required by the custom validation engine (such as .jar and .class). You do not have to define any paths that are already defined in your PATH environment variable. Click  to browse predefined macros.

Prompt for arguments

The **Prompt for arguments** feature displays a dialog box when the custom validation engine is run.

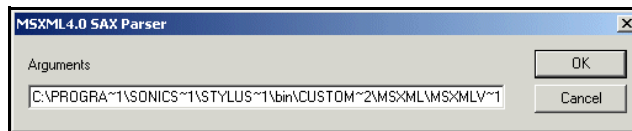

Figure 581. Argument Prompt

The **Arguments** field allows the user to change the command line and arguments configured with the custom validation engine when it was registered with Stylus Studio.

How to Configure a Custom Validation Engine

Before performing this procedure, you should be familiar with the information in [“The Custom Validation Engines Page”](#) on page 1172.

◆ **To configure a custom validation engine:**

1. Display the **Custom Validation Engines** page of the **Options** dialog box. See [“How to display”](#) on page 1172 if you need help with this step.
2. Click the **New** button and enter a name for the custom validation engine. Remember that this value is displayed in the **Validate Document** drop-down list in the XML Editor.
3. Specify the command line any required arguments. See [“Command”](#) on page 1174 and [“Arguments”](#) on page 1174 if you need help with this step.
4. Optionally, specify an initial directory, path and classpath.
5. Click **Prompt for arguments** if you want Stylus Studio to display a dialog box that allows the user to change the command line or arguments when the custom validation engine is run.
6. Click **OK**.

Custom Document Wizards

Stylus Studio's *custom document wizard* feature allows you to create and configure document wizards that invoke third-party file conversion and document generation tools, such as Thai Open Source's Trang. When run, a custom document wizard passes argument values provided by the user (the name of the file to be converted, for example) to the command line that invokes the third-party tool. The third-party tool generates an output file as specified in the custom document wizard's command line, and the file is then opened by Stylus Studio in the appropriate editor.

An example of a custom document wizard is the DTD to XML Schema (Trang) document wizard shipped with Stylus Studio.

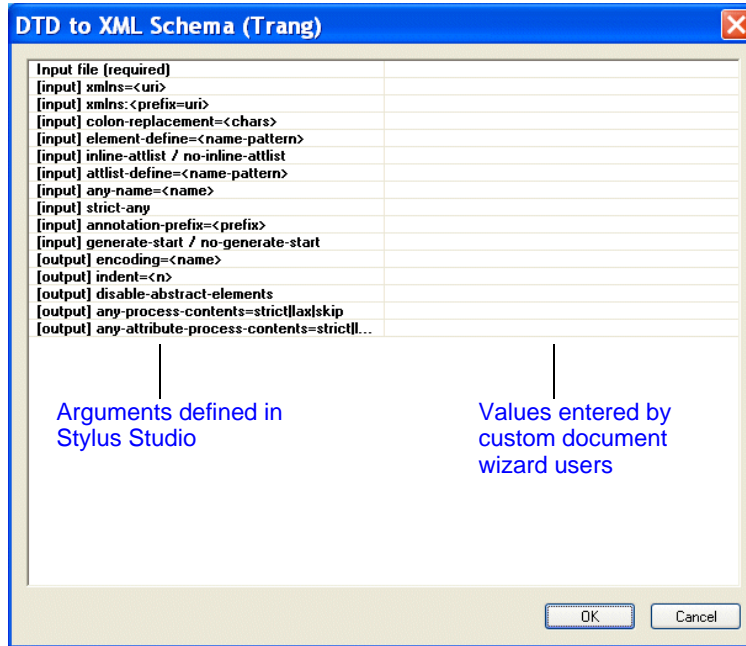

Figure 582. A Custom Document Wizard

This document wizard was created using the custom document wizard feature.

Registering a Custom Document Wizard

The process of registering a custom document wizard in Stylus Studio involves the following steps:

1. Make the necessary third-party software available to Stylus Studio. For example, any .jar or .exe files associated with the document conversion or generation tool must be accessible from the Stylus Studio installation.
2. Configure the custom document wizard on the **Custom Document Wizards** page of the **Options** dialog box. This step involves
 - a. Providing a name and, optionally, an icon, for the custom document wizard.
 - b. Setting the document type.
 - c. Specifying a command line template.
 - d. Defining any arguments required by the command line.
 - e. Optionally setting a trace feature that displays processing provided by the third-party tool.

More information for each of these steps is provided in the following section, [Configuring a Custom Document Wizard on page 1177](#).

Configuring a Custom Document Wizard

This section provides information and procedures for configuring a custom document wizard. It covers the following topics:

- [The Custom Document Wizards Page](#)
- [Defining Arguments](#)
- [How to Configure a Custom Document Wizard](#)

The Custom Document Wizards Page

You use the **Custom Document Wizards** page of the **Options** dialog box to work with custom document wizards in Stylus Studio.

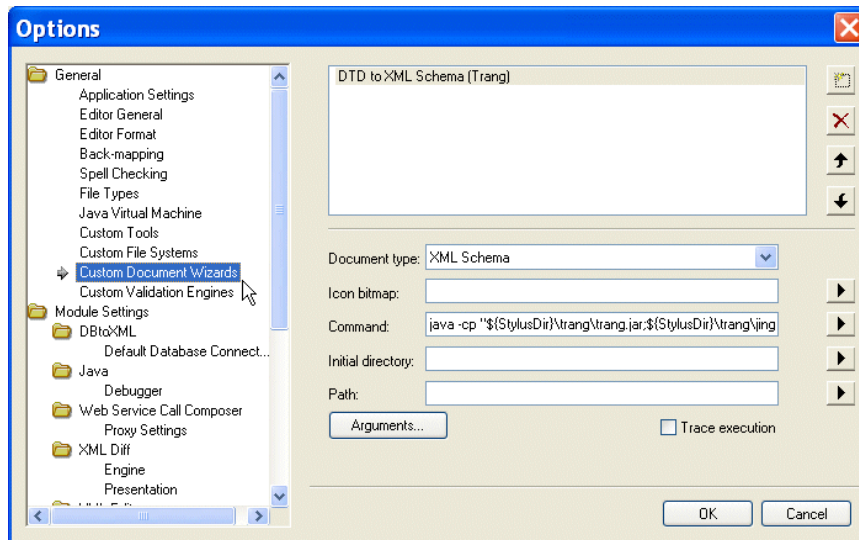

Figure 583. Custom Document Wizards Page

This section describes how to display the **Custom Document Wizards** page and information about its fields.

How to display

- ◆ **To display the Custom Document Wizards page:**
 1. In the Stylus Studio menu bar, select **Tools > Options**.
The **Options** dialog box appears.
 2. If necessary, expand **Application Settings** and click **Custom Document Wizards**.
The **Custom Document Wizards** page appears.

About macros

Stylus Studio provides macros for some fields to help speed creation of custom document wizards. Available macros vary based on the field for which they are being used. To display macros available for a given field, click .

Predefined macros include

- `${StylusDir}`, which indicates that the path you are specifying is relative to the Stylus Studio installation directory.
- `${PATH}`, which specifies the PATH environment variable.
- `${OutputFile}`, which is used to specify the output generated by the document wizard. This macro is available in the **Command** field only.

In addition, Stylus Studio creates argument variable macros for any arguments you define and displays them with other **Command** field macros.

Name

When you click the **New** button () to create a new custom document wizard, Stylus Studio displays an entry field for the name.

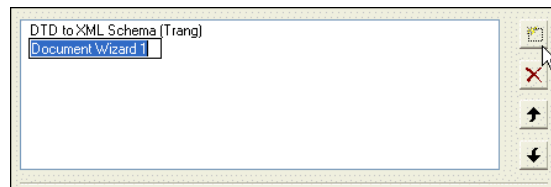

Figure 584. Specifying a Custom Document Wizard Name

You should replace the default name (DocumentWizard1, for example) with the name you want to associate with the custom document wizard. The name you enter is

- Displayed in the **Document Wizards** dialog box along with the icon you specify for the custom document wizard.
- Used in the title bar of the dialog box the user sees when running the custom document wizard.

Document type

The **Document type** field displays a drop-down list of available document types when you click it:

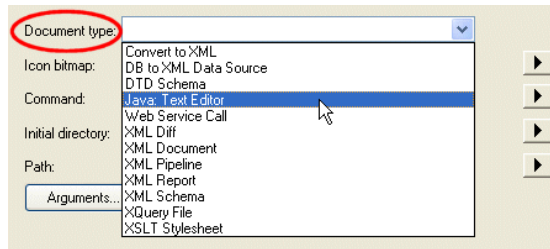

Figure 585. Document Type Field

The document type is the type of output generated by the custom document wizard (XML Schema, XQuery, and so on). The value you select determines

- The tab in the **Document Wizards** dialog box on which the custom document wizard is displayed (**XML Editor**, **XSLT Editor**, or **Java**, for example)
- The editor Stylus Studio uses to display the output generated by the document wizard

Icon bitmap

You use the **Icon bitmap** field to specify the path for the icon you want to represent the custom document wizard. This icon, along with the name you give the custom document wizard, is displayed in the **Document Wizards** dialog box. Click  to browse for the file you want to specify or to insert the `${StylusDir}` macro.

If you leave the **Icon bitmap** field blank, Stylus Studio uses the following default icon for the custom document wizard: 

Command line

You use the **Command line** field to specify a command line template. Stylus Studio uses this template to compose the command line that invokes the custom document wizard. Variables, such as `${InputFile}`, are used in place of actual arguments. Users specify argument values when they run the custom document wizard.

Consider the following example:

```
java -cp my.jar com.exln.stylus.Import ${QuoteChar} ${InputFile} ${OutputFile}
```

This command line template allows Stylus Studio to start the specified Java class with a command line that includes the QuoteChar, InputFile, and OutputFile arguments.

Argument variables can appear anywhere in the command. They must be in the form `${name}`. For example:

```
${InputFile}  
${OutputFile}  
${LoggingOption}  
${SomeArgument}
```

You must specify the `${OutputFile}` argument variable in every command line template. Stylus Studio always generates the name of the file it opens as the value for the `${OutputFile}` argument variable.

As with the **Icon bitmap** field, you can click  to display a menu that provides shortcuts that help you specify the command line template. This menu lets you

- Display the **Custom Document Wizard Arguments** dialog box, in which you can specify the command line arguments and their properties. See [“Defining Arguments”](#) on page 1182 for more information.
- Browse for and select a file you want to specify.
- Insert the `${StylusDir}` macro.
- Insert argument variable macros for arguments you have already defined.

Initial directory

You use the **Initial directory** field to specify the directory you want Stylus Studio to use as the current directory when the custom document wizard is run. Click  to browse for the file you want to specify or to insert the `${StylusDir}` macro.

Path

You use the **Path** field to define paths to any files required by the custom document wizard. You do not have to define any paths that are already defined in your PATH environment variable. Separate multiple paths with a semicolon.

Click  to display a menu that provides shortcuts that help you specify the PATH field. From this menu you can

- Browse for and select a file you want to specify.
- Insert the `${StylusDir}` macro.
- Insert the `${PATH}` macro.

Trace execution

If the custom document wizard you are configuring outputs processing information (error messages, stack traces, and so on), you can use the **Trace execution** feature to display this information in the **Output Window** of the Stylus Studio editor used to display the custom document wizard's generated document.

Defining Arguments

You must define any arguments required by the custom document wizard using the **Custom Document Wizard Arguments** dialog box.

Figure 586. Custom Document Wizard Arguments Dialog Box

Stylus Studio uses the arguments you define here to

- Compose the dialog box used to run the custom document wizard. That dialog box enables users to provide values for the arguments you define.
- Create argument variable macros, which you can then use to compose the command line template. Stylus Studio displays the argument variable macro it creates in the **Command** field menu.

Note Every variable used in the command line template must be defined in the **Custom Document Wizard Arguments** dialog box.

How to display

There are two ways to display the **Custom Document Wizard Arguments** dialog box:

- Click the **Arguments** button on the **Custom Document Wizard page**. Use this procedure if you want to define arguments *before* composing the command line template.

- Select **Edit Arguments** from the **Command** field menu that is displayed when you click . You can use this procedure if you want to define arguments while composing the command line.

OutputFile argument

Stylus Studio creates an `OutputFile` argument for each custom document wizard. You cannot delete this argument. You can change its order, if necessary, as described in the following section.

Argument order

By default, the arguments you define in the **Custom Document Wizard Arguments** dialog box are displayed to users in the order in which they are created. Arguments are displayed in a simple two-column grid, with the argument description in the first column, and an entry field for the argument value in the other. (See [Figure 582](#) for an illustration of a custom document wizard dialog box.)

Also by default, the `OutputFile` argument appears first.

◆ You can change the argument order by

1. Selecting the argument whose order you want to change.
2. Clicking the up or down arrow to the right of the argument list box as needed.

Note Whether or not the argument order defined here has to match the argument order in the command line template will vary from one custom document wizard to the next – arguments for some applications can be order independent, for example. Generally speaking, it is good practice for the argument order in the **Custom Document Wizard Arguments** dialog box to match that in the command line template.

Argument attributes

You can specify the following attributes for each argument you define:

- **Name.** Stylus Studio uses the value you enter in the **Name** field to compose the argument variable macro. This name is not displayed to custom document wizard users. Required.
- **Description.** The value you enter in the **Description** field appears in the custom document wizard dialog box that is displayed to users when they run the wizard. The description should provide users with adequate information about the argument's

expected value. It can be useful to distinguish input and output arguments, for example. Required.

- **Flag.** The flag associated with the argument (-v, or simply - or /, for example). When Stylus Studio composes the command line for the custom document wizard, it uses the flag value as a prefix to the argument value supplied by the user.

Note

The **Flag** field must be specified for Boolean arguments.

- **Type.** The argument's data type. [Table 188](#) summarizes valid values for the **Type** field and describes possible values for those types

Table 188. Type Field Values

<i>Type</i>	<i>Description</i>
boolean	The value for a Boolean argument must be true or false. If the value is true, Stylus Studio inserts the value of the associated Flag attribute in the command line. No value other than the Flag value appears in the command line for Boolean arguments. If the value is false, the associated Flag value does not appear in the command line. If you set Type to boolean, you must specify the argument's Flag attribute.
InputFile	The value for an InputFile argument is a URL that the custom document wizard user enters or selects by clicking the Browse button. If the format of the URL is for a protocol other than the file protocol, Stylus Studio copies the file into a temporary local file and uses the name of the temporary local file in the command line. You can specify multiple arguments whose data type is InputFile.
OutputFile	The custom document wizard user does not specify a value for the OutputFile argument. Exactly one argument must be of the OutputFile type. Stylus Studio generates a value for the OutputFile argument and inserts it in the command line.
string	The value for a string argument can be anything specified by the custom document wizard user. Stylus Studio encloses the string values in quotation marks when composing the command line.

- **Default Value.** The value used by Stylus Studio for optional arguments, unless another value is specified by the user when the custom document wizard is run. Default values

for required arguments are ignored – Stylus Studio requires users to enter values for required arguments.

- Optional. Whether or not the argument is optional. Valid values for this field are true or false.

How to define an argument

◆ **To define an argument:**

1. Display the **Custom Document Wizard Arguments** dialog box. See “How to display” on page 1182 if you need help with this step.

2. Click the **New** button ().

A new argument is displayed in the **Custom Document Wizard Arguments** dialog box, with a default name and other default values.

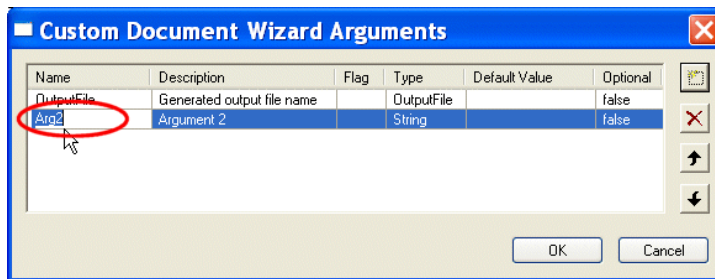

Figure 587. Custom Document Wizard Arguments Dialog Box

3. Complete the argument attributes as described in earlier in this section. Remember that **Description** values appear in the custom document wizard dialog box when the user runs the wizard.
4. To define another argument, click the **New** button again.
5. If necessary, use the **Up** and **Down** arrows to change the argument order. Remember that the order in which arguments are displayed here is the order in which they appear in the custom document wizard dialog box when the user runs the wizard.
6. Click **OK**.

How to Configure a Custom Document Wizard

Before performing this procedure, you should be familiar with the information in “[The Custom Document Wizards Page](#)” on page 1178 and [Defining Arguments](#).

◆ **To configure a custom document wizard:**

1. Display the **Custom Document Wizards** page of the **Options** dialog box. See “[How to display](#)” on page 1178 if you need help with this step.
2. Click the **New** button and enter a name for the custom document wizard. Remember that this value is used as the title for the dialog box displayed to the user when they run the wizard, as well as for the label associated with the custom document wizard icon displayed in the **Document Wizards** dialog box.
3. Click the **Arguments** button and define the wizard’s arguments on the **Custom Document Wizard Arguments** dialog box. See “[Defining Arguments](#)” on page 1182 if you need help with this step.
4. Select the custom document wizard’s document type.
5. Specify the command line template. See “[Command line](#)” on page 1180 if you need help with this step.
6. Optionally, specify an initial directory and path.
7. Click **Trace execution** if you want to display processing information generated by the custom document wizard in the **Output Window** of the Stylus Studio editor window associated with the custom document wizard’s **Document type**.
8. Click **OK**.

Chapter 18 The Stylus Studio Java API

Note The material previously in this chapter was deprecated in Stylus Studio 2007 XML Enterprise Suite Release 2. The functionality provided by the Stylus Studio Java API has been replaced by DataDirect XML Converters™ standalone components for Java™ and .NET. See the DataDirect XML Converters documentation for more information:
<http://www.datadirect.com/techres/xmlconvertersproddoc/index.ssp>.

Chapter 19 Stylus Studio GUI Reference

This section includes topics associated with Stylus Studio's context-sensitive help. To display context-sensitive help within Stylus Studio, press F1.

A B C D E F G H I J K L M N O P Q R S T U V W X Y Z

A

- “About Stylus Studio XML Enterprise Suite”
- “About Stylus Studio XML Home Edition”
- “About Stylus Studio XML Professional Suite”
- “Add Column”
- “Add Element or Composite Reference”
- “Add References to Schema”
- “Add Segment Reference”
- “Add Table”
- “Assign Shortcut”
- “Associate Schema with Variable”
- “Associate XML Schemas to Project Folder”
- “Associate with XML Instance”
- “Attach to JVM”
- “Authentication Required”

B

- “Backmap Stack”
- “Breakpoints”
- “Build Project From SCC”

C

- “C# Code Generation”
- “Call Stack”
- “Choose Module”
- “Choose Provider”
- “Choose Root Element”
- “Choose Server”
- “Choose Source and Destination Schema”
- “Class Properties”
- “Code Definition”
- “Code List Definition”
- “Composite Definition”
- “Configure External XQuery Processor”
- “Connection Settings”
- “Convert HTML to XML”
- “Convert HTML to XSLT”
- “Custom XML Conversion Editor”
- “Create Java Console”
- “Create Java Servlet”
- “Create Schema or DTD”
- “Create User-Defined Catalog”
- “Create XML Document from DTD”
- “Create XML Document from XML Schema”
- “Custom Document Wizard Arguments”
- “Customize Toolbars”

D

- “DataDirect XQuery Options”
- “Default Value”
- “Description”
- “Diagram Properties – Schema Details”
- “Diagram Properties – WSDL Details”
- “Diff Folders”
- “Document Wizards”
- “DTD Schema Editor Text Tab”
- “DTD Schema Editor Tree Tab”
- “DTD to XML Schema (Trang)”

E

- “EDI Document Pane”
- “EDI Structure Tree”
- “EDI to XML Editor”
- “Element Definition”

F

- “File Explorer”
- “Find”
- “Find (Mapper)”

G

- “Generate C# .NET Code for XML Pipeline”
- “Generate Java Code for XML Pipeline”
- “Generate Transformation”
- “Generate XML Schema from EDI Standards”

“Generate XQuery from EDI Standards”

“Generate XQuery/XML Schema”

“Go To (Custom XML Conversion)”

“Go To”

“Group Definition”

I

“Illegal Character Found”

“Import File”

“Imported Files”

“Imported Modules”

J

“Java Class Browser”

“Java Code Generation”

“Java Editor”

K

“Keyboard Accelerators”

L

“Lookup List”

M

“Message Definition”

N

“Name”

“Named Template”

- “Named/Matched Template”
- “New Custom XML Conversion Definition”
- “New EDI to XML Conversion”
- “New Function”
- “Notes”

O

- “Open and Save As”
- “Options”
- “Options - Application Settings”
- “Options – General – Back-mapping”
- “Options – General – Components – XML Converters™ for Java”
- “Options – General – Components – XML Converters™ for .NET”
- “Options – General – Components – DataDirect XQuery”
- “Options - General - Custom Document Wizards”
- “Options - General - Custom Tools”
- “Options - General - Custom Validation Engines”
- “Options - General - Editor Format”
- “Options - General - Editor General”
- “Options - General - Editor Sense:X”
- “Options - General - File Types”
- “Options - General - Java Virtual Machine”
- “Options – General – Spell Checking”
- “Options - Module Settings - EDI to XML - EDI Viewer Settings”
- “Options - Module Settings - Java - Debugger”
- “Options - Module Settings - WSDL Editor - WSDL Details”
- “Options - Module Settings - XML Diff - Engine”

- “Options - Module Settings - XML Diff - Presentation”
- “Options - Module Settings - XML Editor - XML Settings”
- “Options - Module Settings - XML Schema Editor - Schema Details”
- “Options - Module Settings - XML Schema Editor - Documentation”
- “Options - Module Settings - XML Schema Editor - XML Schema to XML”
- “Options - Module Settings - XQuery - Mapper”
- “Options - Module Settings - XQuery - XQuery Settings”
- “Options - Module Settings - XSLT Editor - Mapper”
- “Options - Module Settings - XSLT Editor - XSLT Settings”
- “Output Window”

P

- “Personal Dictionary Editor”
- “Preview Window”
- “Processor Mismatch”
- “Processor Settings (XQuery)”
- “Processor Settings (XSLT)”
- “Project Window”
- “Project Wizards”
- “Properties for Custom XML Conversions”
- “Properties for DTD Nodes”
- “Properties for EDI to XML Conversions”
- “Properties for XML Pipelines”
- “Properties for XML Publisher”
- “Properties for XML Schema and WSDL Documents”
- “Proxy Settings”

Q

R

“Redefine Schema Symbols”
“Referenced Schemas”
“Register and Activate Stylus Studio”

“Rename Column”
“Replace”

S

“Saxon XQuery Settings”
“Saxon XSLT Settings”
“Scenario Properties Bindings Tab (Web Services)”
“Scenario Properties for EDI to XML Conversions”
“Scenario Properties Execution Framework”
“Scenario Properties General Tab (XQuery)”
“Scenario Properties General Tab (XSLT)”
“Scenario Properties Parameter Values Tab (XQuery)”
“Scenario Properties Parameter Values Tab (XSLT)”
“Scenario Properties Post-process Tab (XQuery)”
“Scenario Properties Post-process Tab (XSLT)”
“Scenario Properties Processor Tab (XQuery)”
“Scenario Properties Processor Tab (XSLT)”
“Scenario Properties Profiling Options Tab (XQuery)”
“Scenario Properties Profiling Options Tab (XSLT)”
“Scenario Properties – Validation Tab (XQuery)”

- “Scenario Properties – Validation Tab (XSLT)”
- “Segment Definition”
- “Select Multiple URLs”
- “Select Source/Target Folder”
- “Select XML Converter”
- “Select XML Converter Properties”
- “Set Classpath”
- “Set Node and Match Pattern”
- “Shortcut Keys”
- “Source Code Control Properties”
- “Spelling”
- “Stylus Studio”
- “Stylus Studio Update”

T

- “Text Catalog to XML Catalog”
- “Toolbox Pane”
- “TigerLogic XDMS Server Login”
- “Type Derivation”

U

- “UDDI Registry Browser”

V

- “Value”
- “Variables”
- “View Sample XML”

W

- “Watch”
- Watch Video Demos of Stylus Studio Features
- “Web Service Call Composer”
- “WSDL Editor”

X

- “XML Diff Editor – Merged View”
- “XML Diff Editor – Split View - Text”
- “XML Diff Editor – Split View - Tree”
- “XML Editor Grid Tab”
- “XML Editor Schema Tab”
- “XML Editor Text Tab”
- “XML Editor Tree Tab”
- “XML Pipeline Editor Canvas”
- “XML Pipeline Settings”
- “XML Publisher Canvas”
- “XML Publisher Data Sources Panel”
- “XML Publisher Namespaces Pane”
- “XML Report Format”
- “XML Schema Editor Diagram Tab”
- “XML Schema Editor Documentation Tab”
- “XML Schema Editor Tree Tab”
- “XPath Editor”
- “XPath Query Editor”
- “XPath for xsl: Elements”
- “XQuery Editor”

“XQuery Editor – XQuery Source Tab”

“XQuery Editor – Mapper Tab”

“XQuery Editor – Plan Tab”

“xsl:choose”

“XSLT Editor – Mapper Tab”

“XSLT Editor – Params/Other Tab”

“XSLT Editor – XSLT Source Tab”

About Stylus Studio XML Enterprise Suite

The **About...** dialog box displays information about your Stylus Studio installation, including your Installation ID and available number of licenses.

Fields

Framework version

The build number of your Stylus Studio installation.

Module versions

The build number associated with Stylus Studio feature modules.

Java Virtual Machine

Version number and related information for the Java Virtual Machine that Stylus Studio detected on your system.

Visit Our Home Page

An invitation to visit our home on the World Wide Web.

Discussion Forum

The URL for the Stylus Studio Developer Network (SSDN), Stylus Studio's online forum and resource for XML developers.

Button

Activation and Registration

You use this button to activate or register your copy of Stylus Studio. You might need to do this if, for example, you complete your evaluation of a Stylus Studio trial copy and then decide to purchase it.

For More Information

[Getting Started with Stylus Studio® on page 1](#)

About Stylus Studio XML Home Edition

The **About...** dialog box displays information about your Stylus Studio installation, including your Installation ID and available number of licenses.

Fields

Framework version

The build number of your Stylus Studio installation.

Module versions

The build number associated with Stylus Studio feature modules.

Java Virtual Machine

Version number and related information for the Java Virtual Machine that Stylus Studio detected on your system.

Visit Our Home Page

An invitation to visit our home on the World Wide Web.

Discussion Forum

The URL for the Stylus Studio Developer Network (SSDN), Stylus Studio's online forum and resource for XML developers.

Button

Activation and Registration

You use this button to activate or register your copy of Stylus Studio. You might need to do this if, for example, you complete your evaluation of a Stylus Studio trial copy and then decide to purchase it.

For More Information

[Getting Started with Stylus Studio®](#) on page 1

About Stylus Studio XML Professional Suite

The **About...** dialog box displays information about your Stylus Studio installation, including your Installation ID and available number of licenses.

Fields

Framework version

The build number of your Stylus Studio installation.

Module versions

The build number associated with Stylus Studio feature modules.

Java Virtual Machine

Version number and related information for the Java Virtual Machine that Stylus Studio detected on your system.

Visit Our Home Page

An invitation to visit our home on the World Wide Web.

Discussion Forum

The URL for the Stylus Studio Developer Network (SSDN), Stylus Studio's online forum and resource for XML developers.

Button

Activation and Registration

You use this button to activate or register your copy of Stylus Studio. You might need to do this if, for example, you complete your evaluation of a Stylus Studio trial copy and then decide to purchase it.

For More Information

[Getting Started with Stylus Studio® on page 1](#)

Add Column

The XML Editor **Grid** tab is available only in Stylus Studio XML Enterprise Suite and Stylus Studio XML Professional Suite.

You use the **Add Column** dialog box to add attribute and element columns to a table in the **Grid** tab of the XML Editor. Columns are added to the table after the last column of its type – new attribute columns follow the last attribute column, for example.

Fields

Column name

The name you want to assign to the column; becomes the attribute or element name in XML.

Default value

The default value you want to assign to a column.

For More Information

[Adding Columns on page 170](#)

[Working with Columns on page 170](#)

[Using the Grid Tab on page 161](#)

Add Element or Composite Reference

The EDI to XML Conversions module is available only in Stylus Studio XML Enterprise Suite.

You use the **Add Element or Composite Definition** dialog box to add an element or composite reference to a segment, composite, repetition, variation, or to another element or segment reference. The modified definition resides in the SEF file for your EDI to XML Conversion.

Fields

Choose an element or composite

You can choose an existing element or composite from the **Choose an element or composite** drop-down list, or create a new one by clicking either the **New Element** or **New Composite** button. Clicking these buttons displays the [Element Definition](#) dialog box or [Composite Definition](#) dialog box, respectively.

Modifier

Indicates whether the element or composite reference is used in your customized EDI structure. For new element or composite references, you can leave this field empty. If you are modifying an existing element or composite reference because you want to indicate that it is not used in your customized EDI structure, set Modifier to Not Used instead of removing it from the EDI structure.

Valid values for this property are Dependent, Must be used, Not recommended, Not used, Recommended.

Requirement

Whether the reference is Optional, Mandatory, Conditional, or Dependent. The default is Optional for most dialects; it is Conditional for EDIFACT.

Repeat Count

The number of times the reference can occur within the segment, composite, or other definition.

Minimum

The reference's minimum length. (Displayed for element reference)

Maximum

The reference's maximum length.

Ordinal

The reference's place within the segment, composite, or other definition. This field is grayed out unless you have set the EDI Structure **Loop Sequence Enabled** property to True. Default value if present, has been calculated not to interfere with other definitions.

For More Information

[Creating an Element or Composite Reference on page 351](#)

[Modifying Existing Definitions on page 348](#)

[Creating New Structure Definitions on page 344](#)

[Customizing an EDI Standard on page 340](#)

Add References to Schema

You use the **Add References to Schema** dialog box specify the external XML Schemas you want to reference in the current XML Schema – including the Schema element in a WSDL document. You can reference external XML Schemas by including them, importing them, or redefining them.

Fields

Type of reference

The way in which you want the external XML Schema referenced by the current XML Schema:

- **Include** – The external schema is referenced using the `xsd:include` instruction.
- **Import** – The external schema is referenced using the `xsd:import` instruction.
- **Redefine** – The external schema is referenced using the `xsd:redefine` instruction, which allows you to modify `complexType`s, `simpleType`s, and groups in the current XML Schema.

Document location

The URL of the external XML Schema referenced by the current XML Schema or Schema element in a WSDL document. Used to specify the `schemaLocation=` attribute of the referencing instruction (`xsd:include`, for example).

For More Information

[Referencing XML Schemas in the Diagram View on page 638](#)

[Referencing External XML Schemas on page 636](#)

[Defining an XML Schema Using the Diagram Tab – Getting Started on page 66](#)

[Defining XML Schemas on page 567](#)

Add Segment Reference

The EDI to XML Conversions module is available only in Stylus Studio XML Enterprise Suite.

You use the **Add Segment Reference** dialog box to add a segment reference to a group or message. The customized EDI definition resides in the SEF file for your EDI to XML Conversion. You can choose an existing segment or create a new one to create the segment reference.

Fields

Choose a segment

The segment you want to use to create the segment reference. Choose an existing segment from the drop-down list, or create a new segment by clicking the **New** button. (Clicking the **New Segment** button displays the [Segment Definition](#) dialog box, which you use to create the new segment.)

Modifier

Indicates whether the segment reference is used in your customized EDI structure. For new segment references, you can leave this field empty. If you are modifying an existing segment reference because you want to indicate that it is not used in your customized EDI structure, set Modifier to Not Used instead of removing the segment reference from the EDI structure.

Valid values for this property are Dependent, Must be used, Not recommended, Not used, Recommended.

Requirement

Whether the segment reference is Optional, Mandatory, Conditional, or Facultatif. The default is Optional for most dialects; it is Conditional for EDIFACT.

Maximum Use

The number of times the segment reference can appear within a group or message.

Ordinal

The segment reference's place within the group or message.

Position

The position within the group or message at which the segment reference starts.

For More Information

- [Creating a Segment Reference on page 349](#)
- [Modifying Existing Definitions on page 348](#)
- [Creating New Structure Definitions on page 344](#)
- [Customizing an EDI Standard on page 340](#)

Add Table

The XML Editor **Grid** tab is available only in Stylus Studio XML Enterprise Suite and Stylus Studio XML Professional Suite.

You use the **Add Table** dialog box to add a nested table to a table in the **Grid** tab of the XML Editor.

Fields

Path to the root

The path to the root. By default, the table you add is created as a child of the current table.

Row element name

The name you want to use for the row element in the XML.

Number of rows

The number of rows you want to create in the new table. The default is 2.

For More Information

[Adding a Nested Table on page 173](#)

[Working with Tables on page 172](#)

[Using the Grid Tab on page 161](#)

Assign Shortcut

Use the **Assign Shortcut** dialog box to specify the keyboard shortcut for performing a Stylus Studio task. To display the **Assign Shortcut** dialog box, select **Tools > Keyboard** from the Stylus Studio menu bar. In the **Select a macro** field, click the macro for which you want to define a shortcut. Click **Create Shortcut**.

Fields

Press new shortcut key:

Press the key or keys that you want to be the shortcut. For example, Ctrl+E, F7, Alt+H.

For More Information

[Defining Keyboard Shortcuts on page 125](#)

Associate Schema with Variable

You use the **Associate Schema with Variable** dialog box to change the association of an XML document being used as a data source for XQuery.

For More Information

[“Source Documents and XML Instances”](#)

Associate XML Schemas to Project Folder

You use the **Associate XML Schemas to Project Folder** dialog box to associate an XML Schema with a Stylus Studio project folder. This feature allows you to validate any XML document in the project against that XML Schema without explicitly associating the document with the XML Schema – if the XML document contains a namespace prefix found in the XML Schema associated with the project, Stylus Studio can validate it.

Fields

Schema files

The name of the XML Schema file associated with the current project.

Namespace URI

The namespace URI associated with the XML Schema.

Buttons

Displays the **Open** dialog box, which lets you browse for an XML Schema.

Disassociates the selected XML Schema from the project.

Associating an XML Schema with a Project

To associate an XML Schema with a project:

1. Right-click the project folder you want to associate with an XML Schema.
2. Select **Associate Schemas to Folder** from the shortcut menu.
The **Associate XML Schemas to Project Folder** dialog box appears.
3. Click the browse button ().
The **Open** dialog box appears.
4. Browse for the XML Schema you want to associate with the project.
5. Click **OK**.
The XML Schema you selected appears in the **Schema Files** field; the namespace URI defined in that XML Schema appears in the field.

6. Click **OK**.

For More Information

[“Validating XML Documents”](#)

[“Associating an External Schema With a Document”](#)

Associate with XML Instance

XML Publisher is available only in Stylus Studio XML Enterprise Suite.

The **Associate with XML Instance** dialog box prompts you to associate an XML instance with any XML Schema or DTD documents you are using as data sources in your XML Publisher report.

Fields

Schema

The URL of the XML Schema or DTD you selected as a data source.

XML Instance

The URL of the XML instance you want to associate with the XML Schema.

For More Information

[“Using XML Schema or DTD as a Data Source”](#)

[“Adding a Data Source”](#)

[“Working with Data Sources”](#)

[“Building an XML Publisher Report”](#)

Attach to JVM

To connect Stylus Studio to a JVM that is running in another application, click **Attach** in the Stylus Studio tool bar. JVM 1.4.x is required. This is useful for debugging applications while they are running.

Fields

Host

Specify the name of the host machine for the JVM you want to attach. The default is localhost.

Port

Specify the port you want to use. The default is 8000.

For More Information

[Requirements for Java Debugging on page 561](#)

[Setting Options for Debugging Java on page 562](#)

[Example of Debugging Java Files on page 564](#)

Authentication Required

The **Authentication Required** dialog box appears when you are trying to open a document on a server to which you previously established a connection, and the connection has been dropped or lost. This can happen, for example, upon restarting Stylus Studio when the last document opened was one stored on a remote database. The server's host and port are displayed by default. You need to provide the username and password required to log in to that host.

Fields

User Name

The name used to log in to the host displayed at the top of the **Authentication Required** dialog box.

Password

The password associated with the username.

Backmap Stack

The **Backmap Stack** window displays the code stack of XSLT instructions that generated a particular part of the result document. To display the **Backmap Stack** window, in the text or browser view of the **Preview** window click the output for which you want to see the XSLT instructions.

You can do this during debugging or after completely applying a stylesheet.

The **Backmap Stack** window displays one or more XSLT instructions, and flags the line in the stylesheet that contains the first instruction in the list. To find the location of another instruction, click that instruction in the **Backmap Stack** window.

For More Information

[Displaying XSLT Instructions for Particular Output on page 556](#)

Breakpoints

In the Stylus Studio tool bar, click **Breakpoints**  to display a list of the breakpoints in all open files.

Fields

Locations

Lists the file path and line number for each breakpoint in each open file.

Buttons

Remove

Removes the breakpoints from the selected locations. Select the locations where you want to remove the breakpoints, click **Remove**, and then click **OK**.

Remove All

Removes all breakpoints in all open files. Click **Remove All** and then click **OK**.

Go To

Closes the **Breakpoints** dialog box and moves the cursor to the first selected breakpoint location. Does nothing if no locations are selected.

For More Information

[Using Breakpoints on page 552](#)

Build Project From SCC

Use the **Build Project From SCC** dialog box to specify the source code control application that contains files from which you want to create a Stylus Studio project.

To display this dialog box, select **File > Project > New Project Wizard** from the Stylus Studio menu bar. In the **Project Wizards** dialog box that appears, click **Project From SCC** and click **OK**.

Fields

Provider to use

Click the down arrow. Stylus Studio displays a list of the source code control applications you have installed. Click the one that controls the files from which you want to create a Stylus Studio project.

Recursively import all subprojects

If you want the Stylus Studio project to contain a hierarchy of files, check this box.

User Name

Appears if you click **Advanced**.

Project Name

Appears if you click **Advanced**.

Auxiliary Path

Appears if you click **Advanced**.

Working Dir

Appears if you click **Advanced**. Specify a local directory.

Buttons

Advanced

Displays additional fields.

For More Information

[Using Stylus Studio with ClearCase on page 113](#)

[Using Stylus Studio with Zeus CVS on page 116](#)

C# Code Generation

The C# Code Generation wizard is available only in Stylus Studio XML Enterprise Suite.

You use the **C# Code Generation** dialog box to specify information Stylus Studio will use to generate C# code for the current XQuery or XSLT. C# files are generated with a .cs extension.

Fields

Target directory

The target directory in which you want the C# code created.

c:\temp\myPipelineC#Code, for example. If the directory you name does not exist, Stylus Studio creates it when you run the Code Generation wizard. The default is the same directory as the .pipeline file.

Namespace

Stylus Studio uses the namespace name to create a folder in the target directory you specify. If you use *myNamespace*, for example, the generated code is written to c:\temp\myPipelineC#Code\myNamespace. (Though optional, it is considered good practice to create a namespace.)

Class name

Stylus Studio uses the class name for the .cs file created by the Code Generation wizard. For example, if you provide the name *myClass*, Stylus Studio creates c:\temp\myPipelineC#Code\myClass.cs. Stylus Studio uses the XML pipeline name as the default class name.

Saxon .NET folder

Allows you to specify the location of Saxon .NET on your system. Stylus Studio adds this URL to the Microsoft Visual Studio 2005 project, allowing the generated C# code for .NET to compile.

Create a Main method

Whether or not you want the resulting .cs file to contain a static void Main(String [] args) method.

Open the generated file

Whether or not you want to open the generated code file. If selected, the generated C# file is opened in whatever application is registered to open .cs files.

Embed the XQuery source in the generated program

Whether or not you want to embed the XQuery source in the generated C# code. This option is available when using either the Saxon XQuery or DataDirect XQuery processors.

Note: This option appears only if you are generating XQuery code.

Add the class to a Visual Studio 2005 project

Either creates a new Visual Studio 2005 project or updates an existing one. If a new project is created, it is automatically opened with whatever application is registered to open .csproj files. The .csproj file contains all the necessary references to the generated .cs file, as well as all the .dll files that the .cs file requires.

To run the .cs file, simply press Ctrl+F5 in Visual Studio.

For More Information

[Generating C# Code for XQuery](#)

[Generating C# Code for XSLT](#)

Call Stack

The **Call Stack** window displays a list of the locations at which processing was suspended. To display the **Call Stack** window, click **Call Stack**  in the Stylus Studio tool bar. This button is active only when processing is suspended because of a breakpoint.

For Java classes, Stylus Studio displays the class name, function name, parameters, and line number. For stylesheets, Stylus Studio displays the template name, path for the stylesheet, and the line number.

When processing is complete, the call stack is empty.

When execution is suspended, you can use the **Call Stack** window to jump directly to the Java or XSLT source. Double-click on a stack line to go to that location. A green triangle appears to indicate this location in the source file.

For More Information

[Displaying a List of Process Suspension Points on page 555](#)

Choose Module

Stylus Studio displays the **Choose Module** dialog box when you try to open a file and that file has a file name extension that Stylus Studio does not recognize.

Fields

Choose a module

Click the Stylus Studio module that you want to use to view your file.

Always use this module for this file type

Click this box when you want Stylus Studio to always use the module you selected to open files with the same file name extension as the file you are now opening.

For More Information

[Opening Unknown File Types on page 93](#)

Choose Provider

When you want to put a file under source control, you must specify the source code control provider you want to use.

To display the **Choose Provider** dialog box, the file you want to add to source control must belong to a project. Select the file, and then click **Add to Source Control** in the Stylus Studio tool bar.

Fields

Choose the Source Code Control Provider to use:

Click the down-arrow and select an installed source code control provider.

For More Information

[Using Stylus Studio with Source Control Applications on page 109](#)

Choose Root Element

XQuery support is available only in Stylus Studio XML Enterprise Suite and Stylus Studio XML Professional Suite. XML Publisher is available only in Stylus Studio XML Enterprise Suite.

You use the **Choose Root Element** dialog box to specify the element you want to use as the root element when using an XML Schema or a DTD as a data source (in the XQuery Mapper and XML Publisher) or as a target document structure (in the XQuery Mapper).

Fields

Choose Root Element

This field displays a list of elements in the DTD or XML Schema. Click the drop-down list, and then click the element that you want to specify as the root element.

Associate With

This field appears only when you add a second DTD or XML Schema to the XQuery Mapper source. You use it to specify the XML instance that you want to associate with the DTD or XML Schema.

This field does not appear if the DTD or XML Schema is the first source document you add to the XQuery Mapper – Stylus Studio uses the XML Source document specified in the **Scenario Properties** dialog box as the XML instance in this case.

For More Information

XQuery Mapper

[Building an XQuery Using the Mapper](#)

[Data Sources](#)

[Specifying a Target Structure](#)

[Source Documents and XML Instances](#)

XML Publisher

[“Using XML Schema or DTD as a Data Source”](#)

[“Adding a Data Source”](#)

“Working with Data Sources”

Choose Server

Use the **Choose Server** dialog box to connect to a server (WebDAV, FTP, TigerLogic XDMS, and so on).

Fields

Server Name

Type the name of the host on which the server you want to access resides.

User Name

Type your user name on the specified host.

Password

Type your password on the specified host.

For More Information

[“Opening Files in Stylus Studio”](#)

Choose Source and Destination Schema

Use this dialog box to specify the locations of the source and destination schemas for a stylesheet you want to create.

Fields

Add Source Document

File Path

Absolute path of an XML document whose schema you want to map to another XML document.

Root Element

If the source schema is a DTD or XML Schema, identify the node that you want to be the root element.

Set Target Document

File Path

Absolute path of an XML document whose schema you want another XML document to map to.

Root Element

If the destination schema is a DTD or XML Schema, identify the node that you want to be the root element.

For More Information

[Overview of the XSLT Mapper on page 508](#)

[Steps for Mapping XML to XML on page 515](#)

Choose the WSDL Operation

You use the **Choose the WSDL Operation** dialog box to specify the WSDL document and the Web services operation you want to represent in the XQuery Mapper using the `ddtek:wscall` function.

Fields

WSDL File

The location and name of the WSDL document whose operation(s) you want to represent in the XQuery Mapper.

Operation Name

The name of the Web services operation you want to represent in the XQuery Mapper. This field is populated only after you select a WSDL document.

For More Information

[Creating a `ddtek:wscall` Function on page 921](#)

[Choosing a `ddtek:wscall` Function on page 921](#)

[Using Web Services in XQuery on page 921](#)

Class Properties

To specify arguments that Stylus Studio uses to run the active Java class, select **Java > Class Properties** from the Stylus Studio menu bar. You must have a Java file open in Stylus Studio for **Java** to appear in the menu bar.

Fields

Arguments when running class

Specify any arguments needed to run your Java code.

For More Information

[Debugging Java Files on page 561](#)

Code Definition

The EDI to XML Conversions module is available only in Stylus Studio XML Enterprise Suite.

You use the **Code Definition** dialog box to add a code value to a code list or element. The customized EDI definition resides in the SEF file for your EDI to XML Conversion. You can create a code with a single value or a range of values.

Fields

Single Code

Use the **Value** and **Description** fields in the **Single Code** group box to create a single code value and a description. Values are always created in upper case.

Range

Use the **Begin** and **End** fields in the Range group box to create a range of code values – AA to AZ, for example. Values are always created in upper case.

For More Information

[Creating a Code on page 354](#)

[Modifying Existing Definitions on page 348](#)

[Creating New Structure Definitions on page 344](#)

[Customizing an EDI Standard on page 340](#)

Code List Definition

The EDI to XML Conversions module is available only in Stylus Studio XML Enterprise Suite.

You use the **Code List Definition** dialog box to add a code list definition to the EDI structure associated with your EDI to XML Conversion. The code list definition resides in the SEF file for your EDI to XML Conversion.

Fields

Code List Name

The name you want to give to the code list. Names are always created in upper case.

For More Information

[Adding a Code List on page 347](#)

[Modifying Existing Definitions on page 348](#)

[Creating New Structure Definitions on page 344](#)

[Customizing an EDI Standard on page 340](#)

Composite Definition

The EDI to XML Conversions module is available only in Stylus Studio XML Enterprise Suite.

You use the **Composite Definition** dialog box to add a composite definition to the EDI structure associated with your EDI to XML Conversion. The composite definition resides in the SEF file for your EDI to XML Conversion.

Fields

Composite Name

The name you want to give to the composite. Names are always created in upper case.

Description

The description associated with this composite. This field is optional.

For More Information

[Adding a Composite on page 347](#)

[Modifying Existing Definitions on page 348](#)

[Creating New Structure Definitions on page 344](#)

[Customizing an EDI Standard on page 340](#)

Configure External XQuery Processor

You use the Configure External XQuery Processor dialog box to specify the port number on which you want Stylus Studio to listen for messages from the external instance of the XQuery processor.

Fields

Port number

The port number on which you want Stylus Studio to listen for messages from the external XQuery processor.

For More Information

[“Selecting an XQuery Processor”](#)

[Creating an XQuery Scenario on page 900](#)

Connection Settings

You use the **Connection Settings** dialog box to specify connectivity settings for a relational database server.

Fields

Database Type

The type of database to which you want to connect. You can connect to one of the default relational databases supported by Stylus Studio (Oracle, MS SQL Server, Informix, and so on).

See [Supported Databases](#) for more information about this field.

Driver Classpath

For certain relational databases (MySQL Community Edition and PostgreSQL, for example), you need to specify the classpath of the driver that supports the relational database.

Server URL

The server's network location and other information including the server name, the port through which the connection is established, and other information, such as a server ID (SID). Stylus Studio displays default information for this field when you select a database type.

See [Using the Server URL Field](#) for more information about this field.

Username

The username required to log in to the database.

Password

The password associated with the username.

For More Information

[How to Create a Database Connection](#)

[How to Edit a Database Connection](#)

[Creating a Database Connection](#)

[Working with Relational Data Sources](#)

Convert DTD to XML Schema

You use the DTD to XML Schema document wizard to convert a Document Type Definition (DTD) to an XML Schema (an .xsd file in Stylus Studio).

Fields

DTD URL

The URL of the DTD file you want to convert to an XML Schema.

Use a target namespace

Optionally, the URL of the target namespace you want to specify in the XML Schema created by the document wizard.

For More Information

[Creating XML Schema from a DTD on page 569](#)

[Creating XML Schema from an XML Document on page 574](#)

[Creating Your Own XML Schema on page 569](#)

[Creating an XML Schema in Stylus Studio on page 568](#)

Convert HTML to XML

You use the Convert HTML to XML document wizard to convert an HTML file to an XML document.

Fields

Choose HTML File to Convert to XML

The name of the HTML file you want to convert to XML.

For More Information

[“Creating XML Documents”](#)

Convert HTML to XSLT

You use the Convert HTML to XSLT document wizard to convert an HTML file to an XSLT stylesheet (.xsl).

Fields

Choose HTML file to convert

The name of the HTML file you want to convert to XSLT.

For More Information

[“Getting Started with XSLT”](#)

Convert XML to XML Schema

You use the Convert XML to XML Schema document wizard to convert an XML document to XML Schema (.xsd).

Fields

XML Document

The path of the XML document you want to convert to XML Schema. You can type the path, or you can use the browse button () to navigate computer and network file systems.

Generated XSD

The path of the XML Schema document you to create. You can type the path, or you can use the browse button () to navigate computer and network file systems.

For More Information

[“Creating XML Schema from an XML Document”](#)

[“Creating an XML Schema in Stylus Studio”](#)

Create Java Console

You use the **Create Java Console** dialog box to provide information for the Java Console document wizard.

Fields

Package

Specify the Java package you want the new class to be in.

Class

Specify the name of the new Java class you want the wizard to create.

For More Information

[“Using the Java Editor”](#)

[“Debugging Java Files”](#)

Create Java Servlet

You use the **Create Java Servlet** dialog box to provide information for the Java Servlet document wizard.

Fields

Package

Specify the Java package you want the new class to be in.

Class

Specify the name of the new Java class you want the wizard to create.

Content Type

The servlet's content type – select **HTML**, **XHTML**, or **XML** from the drop-down list.

For More Information

[“Using the Java Editor”](#)

[“Debugging Java Files”](#)

Create Relationship

You use the **Create Relationship** dialog box to specify the nodes from one or more data sources you want to use to group data, and to choose the operator used to compare the node values.

Fields

You use the following fields to specify information for the *from* (**Link From**) and *to* (**Link To**) data sources from which you are grouping data. You also choose the operator that is used to compare the node values.

Table 189. Link From and Link To Properties

Field	Link From	Link To
Data Source	The URL of the first file added to the data sources panel in the XML Publisher Editor. You can choose a different data source, if you have added one, using the drop-down list.	The URL of the second file (if any) added to the data sources panel in the XML Publisher Editor. You can choose a different data source, if you have added one, using the drop-down list.
Key	The node in the Link From data source whose values you want to compare to the values in a node in the Link To data source.	The node in the Link To data source whose values are being compared to the values of the node you selected from the Link From data source.
Context	Sets the context for the outer FOR loop in the generated XQuery or XSLT code. Defaults to the node selected in the Key field.	Sets the context for the inner FOR loop in the generated XQuery or XSLT code. Defaults to the node selected in the Key field.

Compare

Control used to specify the type of comparison operation you want to perform on the data source nodes you select. Valid values are:

- Equal
- Not equal
- Less than
- Greater than

- Less than or equal to
- Greater than or equal to

For More Information

[“Grouping Data”](#)

[“Working with Data Sources”](#)

[“Building an XML Publisher Report”](#)

Create Schema or DTD

Use the **Create Schema or DTD** dialog box to have Stylus Studio to create an XML Schema or DTD based on the content of the current XML document and associate it with that document.

Fields

Generate XML Schema

Stylus Studio generates an XML Schema based on the content of the current XML document and associates the schema with that document.

Output File

Use this field to specify or select the location for the new XML Schema document.

Generate DTD

Stylus Studio generates a DTD based on the content of the current XML document.

Click **Internal** to insert the DTD at the beginning of your XML document.

Click **External** to place the DTD in a separate file that your XML document references. If you click **External**, type a file path for the file that will contain the schema, or click **Browse** to navigate to the desired location.

For More Information

[“Creating XML Schema from an XML Document”](#)

[Defining Document Type Definitions on page 665](#)

Create User-Defined Catalog

You use the User-Defined Catalog Wizard to

- Create your own catalog based on other catalogs and, optionally, add that catalog to the current project
- Add other catalogs to the list of available catalogs

Fields

Choose catalogs

A list of publicly available catalogs. This list is dynamic – as new catalogs become available, they are displayed by the User Defined Catalog Wizard.

Description

The description of the catalog in the **Choose catalogs** list box that currently has focus.

Add to current project

Check this box if you want to add the user-defined catalog you are creating to the current Stylus Studio project.

Save catalog to

Specifies the name and location of the user-defined catalog you are creating and adding to the current project. You use this field only if you are adding the user-defined catalog to the current project.

Buttons

Add catalog to list

Click this button if you want to add another catalog to catalogs displayed in the **Choose catalogs** list.

Create XML Document from DTD

You use the Convert DTD to XML document wizard to create an XML document based on an existing DTD.

To get started, select **File > Document Wizards** from the Stylus Studio menu bar. In the **Document Wizards** dialog box that appears, click **DTD to XML**, and click **OK**.

In the **Create XML Document from DTD** dialog box, specify the DTD from which you want to create an XML document in the **DTD File** field. Next, specify the element that you want to be the root element in the new XML document, and whether or not you want expand each element only once (this results in a smaller XML document file).

Fields

DTD File

Type or navigate to a DTD from which you want to create an XML document. Click  to display the **Open** dialog box, where you can select the DTD you want.

Root Element

Allows you to specify the element that you want to be the root element in the new XML document.

Expand each element only once

Check box that allows you to specify whether or not you want expand each element only once in the final XML document – this results in a smaller XML document file.

For More Information

[Using Schemas with XML Documents on page 207](#)

Create XML Document from XML Schema

You use the **Create XML Document from XML Schema** dialog box to select the XML Schema from which you want to create an XML document, and to specify characteristics about that document including the root node, and whether or not you want to generate comments in the XML.

Note If the XML Schema contains an element defined using a built-in type, the instance of that element in the XML document is created using the minimum value of the range specified for that type. For example, if the XML Schema contains a `<part>` element defined as `type="xs:integer"`, the `<part>` element in the resulting XML document appears as `<part>-9223372036854775808</part>`.

Fields

Schema File

The XML Schema from which you want to create the XML document.

Schema Root

The element node in the XML Schema you want to use as the XML document's root.

For More Information

[Using Schemas with XML Documents on page 207](#)

Custom Document Wizard Arguments

To display the **Custom Document Wizard Arguments** dialog box, select **Tools > Options** from the Stylus Studio menu. Click **Custom Document Wizards**. In the **Custom Document Wizards** dialog box, click **Arguments**.

Use the **Arguments** dialog box to specify the properties for the arguments required to run a custom document wizard. Stylus Studio uses the properties to display a dialog box for your custom document wizard. The end-user enters values for the arguments and then Stylus Studio maps the values to the variables in the custom document wizard command line.

The order in which the arguments appear in the **Custom Document Wizard Arguments** dialog box is the order in which they appear in the dialog box that Stylus Studio generates for user input before running your wizard.

Fields

Name

Specify the name of the argument that would appear in the command line that executes your application. Required.

Description

Specify some text that indicates the purpose of this argument. When Stylus Studio generates the dialog box for your custom document wizard, it uses the text you specify here as the field name that prompts the user to enter a value. The user then enters a value for this argument. Required.

Flag

This property allows you to specify a string that Stylus Studio uses as a prefix to the argument value the user specifies. When Stylus Studio generates the command line for executing your application, it inserts the flag you specify followed by a space followed by the value that the user specifies for the argument. For example, you might specify leading punctuation such as a dash (-) or forward slash (/).

The `Flag` property is required for Boolean arguments. It is optional for arguments of other data types. When the value of a Boolean argument is `true`, Stylus Studio inserts the value of the `Flag` property in the command line for executing your application.

Type

Specify the data type of the argument. This can be `boolean`, `string`, `InputFile`, or `OutputFile`.

Default Value

Specify a default value for this argument if it is an optional argument. Stylus Studio uses this default value if the argument is optional and the end-user does not specify a value. If you specify a default value for an argument that is required, Stylus Studio ignores the default value. If an end-user does not specify a value for a required argument, Stylus Studio displays a message that reminds the end-user that the argument is required.

If the type of an argument is `OutputFile`, you cannot specify a default value.

Optional

Boolean value that indicates whether this argument is required for this custom document wizard. When the type of an argument is `OutputFile`, the value of the `Optional` property is always `False` and you cannot change it. That is, when the type of an argument is `OutputFile`, the end-user must specify an argument value.

Buttons

Define a new argument.

Delete the selected argument.

Move the selected argument one place up in the list of arguments. The order of the arguments here determines the correspondence to the %1, %2, %3, and so on, variables.

Move the selected custom document wizard one place down in the list of custom tools.

For More Information

[Custom Document Wizards on page 1176](#)

Custom XML Conversion Editor

The Custom XML Conversion Editor is available only in Stylus Studio XML Enterprise Suite.

You use the Custom XML Conversion Editor to define XML conversions you use to convert flat files (.txt, binary, and EDI, for example) to XML documents. You can use custom XML conversions to open flat files as XML documents anywhere in Stylus Studio.

The Custom XML Conversion Editor consists of a document pane that allows you to see how Stylus Studio has interpreted the file on which you are basing the XML conversion, and a schema pane to help you define the XML document that will be output when the file is converted. The **Properties** window allows you to review and edit properties that affect how the XML conversion creates XML output from the file you open it with.

Buttons

 **Preview Result** – Displays XML output based on current XML conversion settings.

 **Open File** – Allows you to open a new file on which you wish to base an XML conversion.

 **Reload Input File** – Allows you to reload the current file in the Custom XML Conversion Editor.

 **Toggle Informational Properties** – Displays information about the physical characteristics (size, number of rows, and so on) of the file and the current region, row, and field.

 **Display Match Symbol** – Displays symbols at the front of each row to indicate whether the row matches the pattern associated with the currently selected row, or with the match pattern defined for some other row.

 **Highlight Matching Rows** – Highlights the rows that match the regular expression you enter in the **Match Pattern** property; this field acts as a filter – rows that match the pattern you enter are not output as XML.

 **Toggle Control Characters** – Toggles the display of control characters in the document pane.

 **Toggle Ruler** – Toggles the display of the ruler in the document pane.

-  **Align Fields** – In line-oriented regions, aligns fields in the document pane by removing spaces Stylus Studio adds for readability. Affects display only.
-  **Toggle Horizontal Grid Lines** – Toggles the display of horizontal grid lines in the document pane.
-  **Toggle Vertical Grid Lines** – Toggles the display of vertical grid lines in the document pane.
-  **Convert to Fixed-Width Region** – Converts a line-oriented region to a fixed-width region.
-  **Convert to Line-Oriented Region** – Converts a fixed-width region to a line-oriented region.
-  **Begin Field In This Column** – In a fixed-width region, allows you define the start of a new field.
-  **Start New Region Here** – Defines a new line-oriented, fixed-width, or no-output region starting at the cursor's present location (specified using either the current row or byte offset).
-  **Join With Previous Region** – Joins the current region with the previous region in the file.
-  **Join With Next Region** – Joins the current region with the next region in the file.

For More Information

[Document Pane on page 226](#)

[Schema Pane on page 235](#)

[Properties Window on page 233](#)

[The Custom XML Conversion Definition Editor on page 225](#)

[Creating a Custom XML Conversion Definition on page 222](#)

[Converting Non-XML Files to XML on page 213](#)

Customize Toolbars

Use this dialog box to hide and show buttons in the tool bar, and determine the look of the tool bar. **Default**, **Debug**, and **Edit** each control the appearance of a group of buttons. Click the check boxes to see the buttons that each one controls.

To display the **Customize Toolbars** dialog box, select **Tools > Customize** from the Stylus Studio menu bar.

To add a tool bar to the Stylus Studio tool bar, click **New**.

After you make some changes that you want to preserve, click **OK**.

Fields

Show Tooltips determines whether Stylus Studio displays a label when you hover over a button.

Large Buttons toggles buttons between a large/small size. The default is large.

For More Information

[Customizing Tool Bars on page 118](#)

DataDirect XQuery Options

DataDirect XQuery is available only in Stylus Studio XML Enterprise Suite.

Stylus Studio is able to resolve certain URIs such as `http://`, `file://`, and `ftp://`. The **DataDirect XQuery Options** dialog box allows you to register custom URI resolvers for URI types that are not natively supported by Stylus Studio.

You can register one or more custom URI resolvers:

- Collection URI resolver – to resolve URIs in collection functions
- Module URI resolver – to resolve URIs in `import module` statements
- Document URI resolver – to resolve URIs in document functions

Fields

Collection URI Resolver Class

Use this field to specify the Java class for the custom collection URI resolver that you want to register with Stylus Studio.

Module URI Resolver Class

Use this field to specify the Java class for the custom module URI resolver that you want to register with Stylus Studio.

Document URI Resolver Class

Use this field to specify the Java class for the custom document URI resolver that you want to register with Stylus Studio.

For More Information

[“Using Custom URI Resolvers”](#)

[“Selecting an XQuery Processor”](#)

Default Value

XML Pipeline is available only in Stylus Studio XML Enterprise Suite.

You use the **Default Value** dialog box to specify the default value to use for an XML pipeline node's input port. Default values specified here are always overridden if the input port receives a value from another node's output port.

Fields

Use this value as the default

Hard-coded default value that will persist across all XML pipeline executions, unless the default value is overridden by a dynamic value (such as a value provided by another node's output port).

Read default value from this URL

A URL from which the default value will be read.

For More Information

[“Input and Output Ports”](#)

[“Adding Nodes to an XML Pipeline”](#)

[“XML Pipeline Node Properties Reference”](#)

[“Working with Nodes”](#)

Description

The **Description** dialog box allows you to edit a value in the **Properties** window.

Diagram Properties – Schema Details

You use the **Schema Details** page of the **Diagram Properties** dialog box to specify which properties of an XML Schema's nodes you want to display in the **Diagram** tab of the XML Schema Editor. For each type of node (elements, complexTypes, and so on) and for a node's individual properties (name, type, and so on), you use the **Inline visibility in diagram** settings to

- Show the property and its value
- Show the property only if it is not empty
- Hide the node's properties

In order to streamline presentation of the XML Schema in the diagram, most properties are hidden by default.

Note You set node display properties for WSDL elements separately, using the **WSDL Details** page.

Example

The following illustrations show how **Inline visibility in diagram** settings affect the appearance of the Mode element in the ProductLine complexType.

Hide setting. This is the default setting. (The ProductInfo node is included for context).

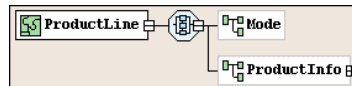
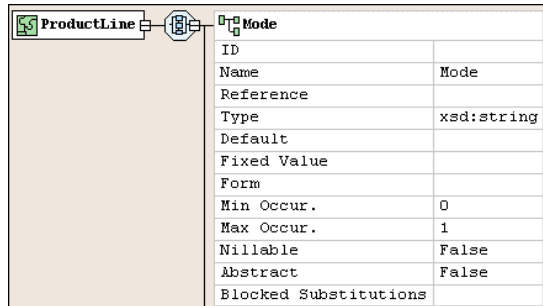

Figure 588. Hide setting

Show setting. Notice that even properties that do not have a value defined for them are displayed:

Mode	
ID	
Name	Mode
Reference	
Type	xsd:string
Default	
Fixed Value	
Form	
Min Occur.	0
Max Occur.	1
Nullable	False
Abstract	False
Blocked Substitutions	

Figure 589. Show setting

Show if not empty setting. Only those values for the Mode element that have been explicitly set are displayed in the diagram:

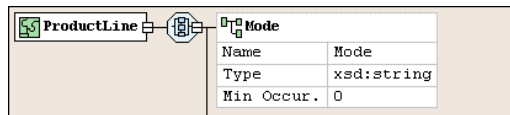

Mode	
Name	Mode
Type	xsd:string
Min Occur.	0

Figure 590. Show if not empty setting

Fields

Category/Property

The node and, optionally, properties whose inline visibility settings you want to change.

Inline visibility in diagram

The conditions under which you want to display a property and its values in the XML Schema diagram. Inline visibility options are:

- Hide – The property and its value is always hidden. This is the default.
- Show – The property and its value is always displayed, even if the property does not have a value.

- Show if not empty – The property and its value is displayed only if the property has a value. Properties with a default value (maxOccurs="1", for example) and properties for which no value has been explicitly set do not appear using this setting.

Tip If all of a node's properties have the same show/hide setting (**Hide** or **Show if not empty**, for example), that value is displayed in the **Inline Visibility in Diagram** field. If no value is displayed in the **Inline Visibility in Diagram** field, it means that two or more properties have different show/hide settings.

Permanently Setting Display Properties

You can permanently set XML Schema diagram properties using the **Options** dialog box. See [Options - Module Settings - XML Schema Editor - Schema Details on page 1355](#).

For More Information

[“Introduction to the XML Schema Editor Diagram Tab”](#)

[“Defining an XML Schema Using the Diagram Tab – Getting Started”](#)

Diagram Properties – WSDL Details

The WSDL Editor is available only in Stylus Studio XML Enterprise Suite.

You use the **WSDL Details** page of the **Diagram Properties** dialog box to specify which properties of a WSDL document's nodes you want to display in the **Diagram** tab of the WSDL Editor. For each type of node (message, binding, and so on) and for a node's individual properties (name, type, and so on), you use the **Inline visibility in diagram** settings to

- Show the property and its value
- Show the property only if it is not empty (that is, undefined)
- Hide the node's properties

In order to streamline presentation of the WSDL in the diagram, most properties are hidden by default.

Note You set node display properties for XML Schema elements separately, using the **Schema Details** page.

Example

By default, Name, Binding, Address Type, and Address properties are shown for all port elements, as shown in the following illustration. Notice that even properties that do not have a value defined for them are displayed:

CertifyChannelSOAP12port_http	
Name	CertifyChannelSOAP12port_http
Binding	axis2:CertifyChannelSOAP12Binding
Address Type	soap
Address	

Figure 591. Show all properties

Show if not empty setting. Only those values for the port element that have been explicitly set are displayed in the diagram. (In this example, notice that the Address property is no longer displayed.)

CertifyChannelSOAP12port_http	
Name	CertifyChannelSOAP12port_http
Binding	axis2:CertifyChannelSOAP12Binding
Address Type	soap

Figure 592. Show if not empty setting

Hide setting. If you choose this setting, none of the element's properties is displayed in the diagram.

CertifyChannelSOAP11port_http	

Figure 593. Hide setting

Fields

Category/Property

The node and, optionally, properties whose inline visibility settings you want to change.

Inline visibility in diagram

The conditions under which you want to display a property and its values in the WSDL diagram. Inline visibility options are:

- Hide – The property and its value are always hidden. This is the default for most elements.
- Show – The property and its value are always displayed, even if the property does not have a value.
- Show if not empty – The property and its value are displayed only if the property has a value. Properties with a default value (`maxOccurs="1"`, for example) and properties for which no value has been explicitly set do not appear using this setting.

Tip If all of a node's properties have the same show/hide setting (all are set to **Hide**, for example), that value is displayed in the **Inline Visibility in Diagram** field. If no value is displayed in the **Inline Visibility in Diagram** field, it means that two or more properties have different show/hide settings.

Permanently Setting Display Properties

You can permanently set WSDL diagram properties using the **Options** dialog box. See [Options - Module Settings - WSDL Editor - WSDL Details on page 1347](#).

For More Information

[“Working with WSDL Elements”](#)

[“Using the WSDL Editor”](#)

Diff Folders

XML Differencing is available only in Stylus Studio XML Enterprise Suite and Stylus Studio XML Professional Suite.

You use the **Diff Folders** dialog box to select two folders you want to compare using the Stylus Studio Differencing calculation. You can also use this dialog box to launch a diffing operation for XML documents you select from the source and target folders.

Fields

Source Folder

Displays the path and name of the folder you select using the **Choose Source Folder** button.

Target Folder

Displays the path and name of the folder you select using the **Choose Target Folder** button.

Show files of type

Allows you to filter the display of the **Source folder** and **Target folder** fields to only XML documents (files with a .xml extension). This is the default. You can also choose to display all files in a given directory.

For More Information

[Diffing Folders on page 182](#)

[Diffing a Pair of XML Documents on page 193](#)

[Diffing Multiple Documents on page 195](#)

Document Wizards

To access the document wizards, from the Stylus Studio menu bar, select **File > Document Wizards**. There are three categories of document wizards:

- [EDI to XQuery Document Wizard](#)
- [XML Editor Document Wizards](#)
- [Java Document Wizards](#)

EDI to XQuery Document Wizard

The **EDI to XQuery** document wizard lets you generate an XQuery file for the EDI message you specify.

See [“Generating XQuery and XML Schema from EDI”](#) for more information.

XML Editor Document Wizards

In the **XML Editor** tab, the following wizards are available:

- **JSP 1.2/2.0** automatically creates a valid schema for a JSP page in XML format.
- **User-Defined Catalog** lets you create a new catalog based on one or more existing catalogs and, optionally, save that catalog to the current Stylus Studio project.
- **EDI to XSD** lets you create a XML Schema for any of the numerous EDI dialects and versions supported by DataDirect XML Converters.
- **XML Schema to XML** generates an XML document from an XML Schema document.
- **DTD to XML Schema (TRANG)** generates a sample XML document from a DTD using the TRANG processor.
- **DTD to XML Schema** generates a sample XML Schema from a DTD.
- **DTD to XML** generates an XML document from a DTD.
- **HTML to XML** converts an HTML file to XML format.
- **Text Catalog to XML Catalog** converts a catalog in OASIS text format to XML format.
- **XML to XML Schema** converts an XML document to an XML Schema.

Double-click the wizard you want to use (or click the wizard and then click the **OK** button). Stylus Studio displays a dialog box that prompts you for the information needed to complete the wizard.

Java Document Wizards

To access the document wizards, from the Stylus Studio menu bar, select **File > Document Wizards**. Click the **Java** tab.

In the **Java** tab, the following wizards are available:

- **Servlet** creates a simple servlet.
- **Console** creates a simple console application.

Double-click the wizard you want to use. Stylus Studio displays a dialog box that prompts you for the information needed to generate the Java file.

For More Information

[Editing and Querying XML on page 137](#)

DTD Schema Editor Text Tab

To display the DTD schema editor in Stylus Studio, select **File > New > DTD Schema** from the Stylus Studio menu bar.

Alternative: In Stylus Studio, open a file with `.dtd` as the file name extension. Stylus Studio automatically opens the file in the DTD schema editor.

Use the **Text** tab of the DTD editor to enter the text for a DTD schema. You must know DTD syntax and keywords.

Buttons

Indent XML Tags indents the XML. This action cannot be undone.

Check well-formed checks whether the DTD consists of well-formed XML.

Validate Document validates the DTD using the XML parser you select.

IE Preview displays the document in the Internet Explorer Web browser.

Change Font changes the font of the text display in Stylus Studio. This change affects only the Stylus Studio display. Beyond personal preference, this is useful for localization. The fonts that are available are the fonts that can display the characters in your XML file.

Open Schema allows you to open an external DTD, if the DTD has one. This feature is not yet supported.

Indent and **Validate** are not active when you are viewing the text for a DTD.

For More Information

[Defining Document Type Definitions on page 665](#)

[What Is a DTD? on page 666](#)

[Defining Elements in DTDs on page 671](#)

[About Modifiers in Element Definitions in DTDs on page 668](#)

[Defining General Entities and Parameter Entities in DTDs on page 680](#)

[Adding Comments to DTDs on page 683](#)

DTD Schema Editor Tree Tab

To display the DTD schema editor in Stylus Studio, select **File > New > DTD Schema** from the Stylus Studio menu bar. Click the **Tree** tab.

Alternative: In Stylus Studio, open a file with `.dtd` as the file name extension. Stylus Studio automatically opens the file in the DTD schema editor.

The **Tree** tab is the recommended way to define a DTD schema. You need not know DTD syntax. To add an element, entity, comment, or white space to your DTD, click the **DTD** node at the top of the display. Next, click the appropriate button in the left tool bar of the **Tree** tab.

Buttons

-  **Change the font** used to display text in the DTD schema editor.
-  **Delete** the selected node.
-  **Change the name** of the selected node.
-  **Move** the selected node up.
-  **Move** the selected node down.
-  Toggle the display of **white space**.
-  **Toggle Display of Entity References** toggles the display of entity references in the tree. Stylus Studio displays either the entity symbols or the entity values.

Left Tool Bar Buttons

Table 190 describes the buttons in the left tool bar of the **Tree** tab. These buttons allow you to define elements, entities, and comments in your DTD.

Table 190. Node Button Descriptions

Button	Description of New Node
	<p>New Element Definition</p> <p>Define an element name.</p>
	<p>New Attribute</p> <p>Define an attribute name. This attribute is associated with the element that was selected when you clicked New Attribute.</p>
	<p>New Modifier</p> <p>Click an element node, and then click this button to specify a modifier for the data or subelements that you want the selected element to contain. You can specify the following modifiers:</p> <ul style="list-style-type: none"> ● Optional - It is optional whether the contained node appears in an instance document. If the contained node does appear, there can be only one. ● Zero or more - There can be zero, one, or multiple instances of the contained node in an instance document. ● One or more - This contained node is required. There must be at least one instance, and there can be multiple instances, of this contained node in an instance document. ● Choice - The selected element can contain one of the subelements for which there are references after this modifier. ● Sequence - This selected element can contain other elements. If the contained elements are present in an instance document, the sequence of the contained elements must be the same sequence in which they are defined.
	<p>New Reference to Element</p> <p>Click a DTD Modifier node (Choice or Sequence) and then click this button to specify an element that the parent element of the Choice or Sequence node can contain.</p>

Table 190. Node Button Descriptions

<i>Button</i>	<i>Description of New Node</i>
	Add #PCDATA Click a DTD Modifier node, and then click this button to add character data to the element node.
	New Entity Click the DTD node at the top of the document. Then click New Entity to define a general entity.
	New Parameter Entity Click the DTD node at the top of the document. Then click New Parameter Entity to define a parameter entity.
	New Text Click the DTD node at the top of the document. Then click New Text to add white space between elements, entities, or comments. Click the up arrow to move the white space.
	New Comment Click the DTD node at the top of the document. Then click New Comment to add a comment. Use the up arrow to move the comment. It can be between elements or entities. You cannot insert it among the nodes that define an element.

For More Information

[What Is a DTD? on page 666](#)

[Defining Elements in DTDs on page 671](#)

[About Modifiers in Element Definitions in DTDs on page 668](#)

[Defining General Entities and Parameter Entities in DTDs on page 680](#)

[Adding Comments to DTDs on page 683](#)

DTD to XML Schema (Trang)

The Stylus Studio custom document wizard allows you to register user-defined wizards that convert external files into formats that can be opened by Stylus Studio. The XSD from DTD (Trang) is an example of a custom document wizard.

The XSD from DTD (Trang) document wizard takes a DTD file as its source and converts it to an XML Schema document (XSD) using the Trang schema converter from Thai Open Source Software Center (www.thaiopensource.com).

Fields

There are two types of fields in the XSD from DTD (Trang) document wizard:

- Input fields (displayed in the wizard as **[input]**) control how the source file will be interpreted and converted into XML Schema.
- Output fields (displayed in the wizard as **[output]**) control formatting and other characteristics of the generated XSD file.

Input file (required)

The name and location of the DTD file you want to convert to XSD. You can type the file name or use the **Browse** button to browse a file system for the source DTD file.

[input] xmlns=<uri>

The default namespace; used for unqualified element names.

[input] xmlns:<prefix=uri>

The namespace for the element and attribute names using *prefix*.

[input] colon-replacement=<chars>

The character that is used to replace colons in element names. Used when constructing the names of definitions used to represent the element and attribute list declarations in the DTD. Trang generates a definition for each element declaration and attribute declaration in the DTD. The definition name is based on the element name. In RELAX NG, the definition names cannot contain colons; colons are allowed in element names in DTDs. Trang first tries to use the element names without prefixes. If this results in a conflict, Trang replaces the colon with the *chars* specified. If no *chars* is specified, a period is used.

[input] element-define=<name-pattern>

Specifies how to construct the name of the definition representing an element declaration from the name of the element. The *name-pattern* must contain exactly one

percent character (%). This character is replaced by the name of the element, after colon replacement, and the result is used as the name of the definition.

[input] inline-attlist / no-inline-attlist

`inline-attlist` specifies not to generate definitions for attribute list declarations. Instead, attributes in attribute list declarations are moved into the definitions generated for element list declarations.

`no-inline-attlist` generates a distinct definition (with `combine="interleave"`) for each attribute list declaration in the DTD; each element declaration definition references the definition for the corresponding attribute list declaration.

[input] attlist-define=<name-pattern>

Specifies how to construct the name of the definition representing an attribute list declaration from the name of the element. The *name-pattern* must contain exactly one percent character (%). This character is replaced by the element name, after colon replacement, and the result is used as the name of the definition.

[input] any-name=<name>

Specifies the name of the definition generated for the content of elements declared in the DTD as having a content model of ANY.

[input] strict-any

Preserves the exact semantics of ANY content models by using an explicit choice of references to all declared elements. By default, Trang uses a wildcard that allows any element.

[input] annotation-prefix=<prefix>

Default values are represented using an annotation attribute `prefix:defaultValue` where *prefix* is bound to `http://relaxng.org/ns/compatibility/annotations/1.0` as defined by the RELAX NG DTD Compatibility Committee Specification. By default, Trang uses **a** for *prefix* unless that conflicts with a prefix used in the DTD.

[input] generate-start / no-generate-start

Specifies whether or not Trang should generate a start element. DTDs do not indicate what elements are allowed as document elements. Trang assumes that all elements that are defined but never referenced are allowed as document elements.

[output] encoding=<name>

Uses *name* as the encoding for output files.

[output] indent=<n>

Indents each indent level in the output file by *n* spaces.

[output] disable-abstract-elements

Disables the use of abstract elements and substitution groups in the generated XML schema.

[output] any-process-contents=strict|lax|skip

Specifies the value for the `processContents` attribute of any elements. The default is `strict`, which corresponds to DTD semantics.

[output] any-attribute-process-contents=strict|lax|skip

Specifies the value for the `processContents` attribute of any `XmlAttribute` elements. The default is `skip`, which corresponds to RELAX NG semantics.

EDI Document Pane

The EDI to XML Conversions module is available only in Stylus Studio XML Enterprise Suite.

The *EDI document pane* displays the content of the EDI document you are using to model your EDI to XML Conversion. It provides a number of tools to help you understand how your EDI differs from the EDI standard on which it is based and how to address any errors it contains:

- Yellow background indicates that the EDI version specified in the version drop-down list does not match the EDI version in the document
- Red background indicates that the EDI dialect specified in the dialect drop-down list does not match the EDI dialect in the document
- Red squiggles indicate that there is an error for a particular segment. **Prev** and **Next** buttons help you locate errors
- The status bar indicates the number of errors (if any) in the document
- Tool tips appear when you hover the pointer on an error
- **Quick Fixes** on the short-cut menu (right-click on an error) let you modify the XML Converters™ properties or the EDI structure to resolve the error
- **Locate** choices on the short-cut menu (right-click any line in the EDI document pane) let you jump to the related node in the EDI Structure pane

For More Information

[The EDI to XML Editor on page 317](#)

[Resolving EDI Document Errors on page 332](#)

[What is the EDI to XML Module? on page 316](#)

[Creating an EDI to XML Conversion on page 320](#)

EDI Structure Tree

The EDI to XML Conversions module is available only in Stylus Studio XML Enterprise Suite.

The *EDI Structure tree* displays the structure of the current EDI standard as shown in the **Select Dialect** and **Select Version** fields, including any extensions or modifications you have made to it. By default, the dialect and version are inferred from the source EDI document (if you used one to create the EDI to XML Conversion), but you can change them at any time.

Definitions displayed in bold indicate some change to the EDI standard. Only changes to the EDI standard are saved with the EDI to XML Conversion's SEF file.

Short-cut (right-click any node) and the main **EDI** menu allow you to

- Modify EDI standard definitions
- Create new definitions
- Explicitly import a standard definition to save with the SEF file
- Navigate the EDI structure tree

For More Information

[Views of the EDI Structure on page 342](#)

[The EDI to XML Editor on page 317](#)

[Importing EDI Standard Definitions on page 356](#)

[Customizing an EDI Standard on page 340](#)

[Creating an EDI to XML Conversion on page 320](#)

EDI to XML Editor

The *EDI to XML editor* is a visual editor that helps you create a file that can be used to convert EDI files with the same structure and to preview the XML that results from that conversion.

You can use the EDI to XML editor to:

- View an EDI file you want to convert to XML. The *EDI document pane* shows any errors in the file – that is, how the file deviates from the EDI standard on which it is based – and provides Quick Fixes and other tools to help you correct the errors.
- Customize EDI standard definitions to accommodate proprietary or non-conforming EDI. By default, the *EDI Structure pane* displays the structure of the EDI standard associated with the EDI document displayed in the EDI document pane, but you can change both the dialect and version to display the structure for any of the numerous standards supported by DataDirect XML Converter – ATIS, EDIFACT, EANCOM, Edig@s, HIPAA, HL7, IATA, NCPDP, TRADACOMS, X12, and others.

You can import a *local copy* of EDI standard definitions and modify them in numerous ways – adding new values to a code list, changing a segment’s Requirement property from Mandatory to Optional, and so on. See “[Customizing an EDI Standard](#)” for more information on this topic.

- Specify properties for the *DataDirect XML Converter*. The EDI to XML module uses the DataDirect XML Converter engine to convert EDI to XML. See “[Specifying XML Converter Properties](#)” for more information on this topic.
- Preview the EDI to XML Conversion. When you click the **Preview Result** button () , Stylus Studio opens the **Preview** window and displays the XML that results from converting the source EDI document using the parameters specified for the XML Converter engine as well as changes made to the EDI standard, if any.

For More Information

[EDI Document Pane on page 1271](#)

[EDI Structure Tree on page 1272](#)

[Properties for EDI to XML Conversions on page 1382](#)

[Creating an EDI to XML Conversion on page 320](#)

Element Definition

The EDI to XML Conversions module is available only in Stylus Studio XML Enterprise Suite.

You use the **Element Definition** dialog box to add an element definition to the EDI structure associated with your EDI to XML Conversion. The element definition resides in the SEF file for your EDI to XML Conversion.

Fields

Element Name

The name you want to give to the element. Names are always created in upper case.

Datatype

Choose the datatype for this element from the drop-down list.

Length

Specify the minimum and maximum lengths for this element in the **Minimum** and **Maximum** fields.

Description

The description associated with this element. This field is optional.

For More Information

[Adding an Element on page 346](#)

[Modifying Existing Definitions on page 348](#)

[Creating New Structure Definitions on page 344](#)

[Customizing an EDI Standard on page 340](#)

Find

Use the **Find** dialog box to search for text in a document. To display the **Find** dialog box, from the Stylus Studio menu bar, click **Find** .

Fields

Find what

Type the text you want to search for.

Match whole word only

For example, if you specify that you want to search for `style`, the search engine does not find instances of `stylesheet`.

Match case

Finds instances that exactly match the lowercase and uppercase of the letters you enter.

Regular expression

Interprets the text in the **Find what** field as a regular expression and conducts the search based on that.

Search only inside

Indicate whether you want to restrict the search to element tags, element values, attribute names, and/or attribute values.

Find Next

Jumps to the next instance of the string you are searching for.

Mark All

Marks each line that contains the text you are looking for. The mark is the light blue rectangle that is the **Bookmark** symbol. Click in a line with a mark and then click

Toggle Bookmark  to toggle the display of that flag. Click **Previous Bookmark**  and **Next Bookmark**  to move from mark to mark. Click **Clear All Bookmarks**  to remove all marks.

For More Information

[Using Standard Editing Tools on page 429](#)

“Replace”

Find (Mapper)

You use the **Find** dialog box in the XQuery and XSLT Mappers to search for nodes in source and target document trees. To display the **Find** dialog box, right-click in the source or target document pane, and select **Find** from the shortcut menu.

Fields

Find what

Type the name of the node you want to search for.

Match whole word only

For example, if you specify that you want to search for author, the search engine does not find instances of authors.

Match case

Finds instances that exactly match the lowercase and uppercase of the letters you enter.

Regular expression

Interprets the text in the **Find what** field as a regular expression and conducts the search based on that.

Search in

Indicate whether you want to restrict the search to element names and/or attribute names.

Find Next

Jumps to the next instance of the string you are searching for.

For More Information

[“Building an XQuery Using the Mapper”](#)

[“Overview of the XSLT Mapper”](#)

File Explorer

You use the **File Explorer** window to perform basic operations on the files in your Stylus Studio applications and projects, such as opening a file in Stylus Studio, deleting a file from a file system, renaming a file, and so on. Rather than selecting **File > Open** to open an XML document, for example, you can simply select the document from the **File Explorer** window and double-click it or drag it onto the Stylus Studio desktop.

You can also use the **File Explorer** window to define connections to relational databases and other file systems (like WebDAV and FTP, for example).

Tip The **File Explorer** is a docking window, which means you can drag and drop it anywhere in Stylus Studio or on your desktop.

For More Information

[“Using the File Explorer”](#)

[“Opening Files in Stylus Studio”](#)

Generate C# .NET Code for XML Pipeline

XML Pipeline is available only in Stylus Studio XML Enterprise Suite.

You use the **Generate C# .NET Code for XML Pipeline** dialog box to specify the properties you want to use when generating C# code for your XML pipeline.

Fields

Target directory

The target directory in which you want the C# code created.

c:\temp\myPipelineC#Code, for example. If the directory you name does not exist, Stylus Studio creates it when you run the Code Generation wizard. The default is the same directory as the .pipeline file.

Namespace

Stylus Studio uses the namespace name to create a folder in the target directory you specify. If you use *myNamespace*, for example, the generated code is written to c:\temp\myPipelineC#Code\myNamespace. (Though optional, it is considered good practice to create a namespace.)

Class name

Stylus Studio uses the class name for the .cs file created by the Code Generation wizard. For example, if you provide the name *myClass*, Stylus Studio creates c:\temp\myPipelineC#Code\myClass.cs. Stylus Studio uses the XML pipeline name as the default class name.

Saxon .NET folder

Allows you to specify the location of Saxon .NET on your system. Stylus Studio adds this URL to the Microsoft Visual Studio 2005 project, allowing the generated C# code for .NET to compile.

Create a Main method

Whether or not you want the resulting .cs file to contain a static void Main(String [] args) method.

Execution log

Specifies the argument for the setExecutionLog method in the generated application. Choices are Console.out (the default), Console.err, and Quiet. Set to Quiet to turn off the log.

Open the generated file

Whether or not you want to open the generated code file. If selected, the generated C# file is opened in whatever application is registered to open .cs files.

Embed the XQuery source in the generated program

Whether or not you want to embed the XQuery source in the generated C# code. This option is available when using either the Saxon XQuery or DataDirect XQuery processors. This option is available only if the Generate inline code check box is selected.

Add the class to a Visual Studio 2005 project

Either creates a new Visual Studio 2005 project or updates an existing one. If a new project is created, it is automatically opened with whatever application is registered to open .csproj files. The .csproj file contains all the necessary references to the generated .cs file, as well as all the .d11 files that the .cs file requires.

To run the .cs file, simply press Ctrl+F5 in Visual Studio.

For More Information

[“Generating Code for an XML Pipeline”](#)

[“Execution Framework and Code Generation”](#)

[“Specifying an Execution Framework”](#)

[“Deployment Considerations”](#)

Generate Java Code for XML Pipeline

XML Pipeline is available only in Stylus Studio XML Enterprise Suite.

You use the **Generate Java Code for XML Pipeline** dialog box to specify the properties you want to use when generating Java code for your XML pipeline.

Fields

Target directory

The target directory in which you want the Java code created. `c:\temp\myPipelineJavaCode`, for example. If the directory you name does not exist, Stylus Studio creates it when you run the Java Code Generation wizard. The default is `.`, which places the generated code in the same directory as the `.pipeline` file.

Package name

Stylus Studio uses the package name to create a folder in the target directory you specify. If you specify *myPackage* as the package name, for example, the generated code is written to `c:\temp\myPipelineJavaCode\myPackage`. (Though optional, it is considered good practice to create a package name.)

Class name

Stylus Studio uses the class name for the `.java` file created by the Java Code Generation wizard. For example, if you provide the name *myClass*, Stylus Studio creates `c:\temp\myPipelineJavaCode\myPackage\myClass.java`. Stylus Studio uses the XML pipeline name as the default class name.

Add to generated to the current project

Whether or not you want to add the generated code to the current project. If you select this option (it is on by default), the package structure (`com.mycompany.payroll`, for example) is used to create a series of project folders at the current project's root (`com\mycompany\payroll`, for example). If you use the default package (none), the `name.java` file is added under the project's root.

Execution log

Specifies the argument for the `setExecutionLog` method in the generated application. Choices are `System.out` (the default), `System.err`, and `Quiet`.

Generate inline code

Whether or not you want to generate inline code. Inline code can be run anywhere, as-is. If you choose not to generate inline code, you must ensure that the XML Pipeline Java libraries, `xmlpipeline.jar`, is in your system's classpath.

Embed the XQuery source in the generated program

Whether or not you want to embed the XQuery source in the generated Java code. This option is available when using either the Saxon XQuery or DataDirect XQuery processors. This option is available only if the Generate inline code check box is selected.

For More Information

[“Generating Code for an XML Pipeline”](#)

[“Execution Framework and Code Generation”](#)

[“Specifying an Execution Framework”](#)

[“Deployment Considerations”](#)

Generate Transformation

XML Publisher is available only in Stylus Studio XML Enterprise Suite.

You use the **Generate Transformation** dialog box to specify the desired transformation language (XSLT or XQuery) you want Stylus Studio to use when generating code for your XML Publisher report.

Fields

Transformation Language

Whether you want Stylus Studio to generate the XML transformation using XQuery 1.0, XSLT 1.0, or XSLT 2.0.

Save Into

The URL to which you want to write the generated XQuery or XSLT. Stylus Studio uses the .report file name as the default for the generated file.

For More Information

[“How to Generate Code”](#)

[“Generating Code for an XML Publisher Report”](#)

[“Building an XML Publisher Report”](#)

Generate XML Schema from EDI Standards

You use the **Generate XML Schema from EDI Standards** dialog box to specify the settings you want Stylus Studio to use to generate XML Schema from an EDI message.

Fields

Message

You use the fields in the Message group box to specify information about the EDI standard for which you want to generate an XML Schema.

- **Dialect** – Drop-down list that lets you specify the EDI dialect for which you want to generate an XML Schema.
- **Version** – Drop-down list that lets you specify the version for the EDI dialect you selected.
- **Mode** – Certain EDI messages have alternate batch and interactive forms, depending upon whether they are used between systems that have real-time connections. The **Interactive** setting causes the interactive form to be used, if available. For example, in EDIFACT, this would cause the normal envelope of UNB/UNH/UNT/UNZ to be replaced by UIB/UIH/UIT/UIZ. Valid for EANCOM, EDIFACT, and IATA only.
- **Message/Description** – The specific EDI message for which you want to generate XML Schema.

XML Structure

You use the fields of the **XML Structure** group box to specify the structure of the XML

- **Use long element names** – Whether or not you want to use the long element name as part of the XML tag – UNB01-SyntaxIdentifier versus UNB01, for example.
- **Wrap “GROUP” element around message groups** – Whether you want to wrap a <GROUP> element around transaction messages. This can make message groupings easier to handle with XPath for EDI document with multiple message groups.
- **Prefix GROUP_N tags with the message name** – Adds the message name to the GROUP_n prefix in the XML element tag. For example, <TS_831_GROUP_1>.
- **Put the data value in value= attributes** – Places code list data values in an value= string in the element tag. For example, <BGN01 value="00"><!--353: Transaction Set Purpose Code--></BGN01>. By default, the data value is output to XML as text (<BGN01><!--353: Transaction Set Purpose Code-->00</BGN01>).

- **Put decoded data values in decode= attributes** – Places decoded code list data values in a decode= string in the element tag. For example, <ISA15 decode="Production Data">. By default, the decoded value is not output to XML.

XML Schema Options

The fields in this group box allow you to specify the settings that are used to generate the XML Schema for the selected EDI message.

- **Write annotations describing each element** – Whether or not you want the generated XML Schema to include annotations that are part of the EDI message.
- **Enumerations for elements that have codelists** – Whether or not you want the generated XML Schema to include enumerations for fields that have lists of values.
- **Use “unbounded” for maxOccurs when loop value is 99 or higher** – Replaces maxOccurs values of 100 or greater with “unbounded”. This option ensures that the generated XML Schema can be successfully validated by most processors.

SEF File – The URI of the Standard Exchange Format (SEF) file, if any, you want to use when generating XML Schema. The SEF file can augment information that Stylus Studio uses to generate XML Schema – customized EDI definitions are stored in the SEF file, for example. If the same setting is specified by both the document wizard and the SEF file, the SEF file value is used.

For More Information

[“Generating XQuery and XML Schema from EDI”](#)

[“The SEF File”](#)

[“Customizing an EDI Standard”](#)

[“Creating XML Schema from EDI”](#)

[“Working with XML Schema in Stylus Studio”](#)

Generate XQuery from EDI Standards

You use the **Generate XQuery from EDI Standards** dialog box to specify the settings you want Stylus Studio to use to generate an XQuery file from an EDI message.

Fields

Message

You use the fields in the Message group box to specify information about the EDI standard for which you want to generate XQuery.

- **Dialect** – Drop-down list that lets you specify the EDI dialect for which you want to generate XQuery.
- **Version** – Drop-down list that lets you specify the version for the EDI dialect you selected.
- **Mode** – Whether the EDI is processed in batch or interactive mode. Valid for EANCOM, EDIFACT, and IATA only.
- **Message/Description** – The specific EDI message for which you want to generate the XQuery.

XML Structure

You use the fields of the **XML Structure** group box to specify the structure of the XML

- **Use long names for** – Whether or not you want to use the long element and/or segment names as part of the XML tag – UNB01-SyntaxIdentifier versus UNB01, for example.
- **Wrap “GROUP” element around message groups** – Whether you want to wrap a <GROUP> element around transaction messages. This can make message groupings easier to handle with XPath for EDI document with multiple message groups.
- **Prefix GROUP_N tags with the message name** – Adds the message name to the GROUP_n prefix in the XML element tag. For example, <TS_831_GROUP_1>.
- **Put the data value in value= attributes** – Places code list data values in an value= string in the element tag. For example, <BGN01 value="00"><!--353: Transaction Set Purpose Code--></BGN01>. By default, the data value is output to XML as text (<BGN01><!--353: Transaction Set Purpose Code-->00</BGN01>).
- **Put decoded data values in decode= attributes** – Places decoded code list data values in a decode= string in the element tag. For example, <ISA15 decode="Production Data">. By default, the decoded value is not output to XML.

XQuery Generate Options

You use the **XQuery Generation Options** group box to specify what EDI structures you want represented in the generated XQuery. XQuery resulting from the document wizard is output as an `Untitledn.xquery` file, where *n* is a unique number, directly to the Stylus Studio desktop.

- **Mandatory segments and elements only** – Generates only those segments whose Requirement property is “mandatory” and, for them, only the mandatory element and composite references.
- **All segments but only mandatory elements** – Generates all segments, but, for each of them, only the mandatory element and composite references.
- **All segments and elements** – Generates all segments, and all element and composite references specified for them.

Create XML Schema for this EDI Message

In addition to generating XQuery for an EDI message, you can choose to generate an XML Schema for the same message at the same time. The fields in this group box allow you to specify the settings that are used to generate the XML Schema for the selected EDI message.

- **XSD File** – The URI for the XML Schema (.xsd) file that is output by the document wizard.
- **Write annotations describing each element** – Whether or not you want the generated XML Schema to include annotations that are part of the EDI message.
- **Enumerations for elements that have codelists** – Whether or not you want the generated XML Schema to include enumerations for fields that have lists of values.
- **Use “unbounded” for maxOccurs when loop value is 99 or higher** – Replaces maxOccurs values of 100 or greater with “unbounded”. This option ensures that the generated XML Schema can be successfully validated by most processors.

SEF File – The URI of the Standard Exchange Format (SEF) file, if any, you want to use when generating XML in XQuery and XML Schema files. The SEF file can augment information that Stylus Studio uses to generate XQuery and XML Schema – customized EDI definitions are stored in the SEF file, for example. If the same setting is specified by both the document wizard and the SEF file, the SEF file value is used.

For More Information

[“Generating XQuery and XML Schema from EDI”](#)

[“The SEF File”](#)

[“Customizing an EDI Standard”](#)

Generate XQuery/XML Schema

You use the **Generate XQuery/XML Schema** dialog box to specify the settings you want Stylus Studio to use to generate an XQuery file and/or an XML Schema from an EDI message.

Fields

Message

Displays the name of the message; based on the message that was active in the EDI Structure pane of the EDI to XML editor when you selected **EDI > Generate XQuery/XML Schema** from the menu.

Mode

Whether the EDI is processed in batch or interactive mode. Valid for EANCOM, EDIFACT, and IATA (Cargo-IMP and PADIS) only.

Create XQuery for this EDI Message – A check box you use to indicate that you want to generate XQuery for the EDI message.

- **XQ File**– The URI for the file to which the generated XQuery is written. By default, this is `Untitledn_name.xquery` file, where *n* is a unique number and *name* is the EDI message name abbreviation.
- **Mandatory segments and elements only** – Generates only those segments whose Requirement property is “mandatory” and, for them, only the mandatory element and composite references.
- **All segments but only mandatory elements** – Generates all segments, but, for each of them, only the mandatory element and composite references.
- **All segments and elements** – Generates all segments, and all element and composite references specified for them.

Create XML Schema for this EDI Message – A check box you use to indicate that you want to generate XML Schema for the EDI message.

- **XSD File** – The URI for the file to which the generated XML Schema is written. By default, this is `Untitledn_name.xsd` file, where *n* is a unique number and *name* is the EDI message name abbreviation.
- **Write annotations describing each element** – Whether or not you want the generated XML Schema to include annotations that are part of the EDI message.

- **Enumerations for elements that have codelists** – Whether or not you want the generated XML Schema to include enumerations for fields that have lists of values.
- **Use “unbounded” for maxOccurs when loop value is 99 or higher)** – Replaces maxOccurs values of 100 or greater with “unbounded”. This option ensures that the generated XML Schema can be successfully validated by most processors.

For More Information

[“Generating XQuery and XML Schema from EDI”](#)

[“The SEF File”](#)

[“Customizing an EDI Standard”](#)

Go To (Custom XML Conversion)

The Custom XML Conversion module is available only in Stylus Studio XML Enterprise Suite.

You use the **Go To** dialog box in the Custom XML Conversion Editor to jump to a specific location in the file you are using to create your custom XML conversion. Use this feature to move the cursor to a specific position in

- The file
- A region
- A row

Fields

Cursor Position in File

Go To – Displays the cursor's current position in the file, and allows you to specify the position to which you want to move the cursor.

Maximum – The total number of characters in the file read into Stylus Studio. Read only.

Current Region Number

Go To – Displays the cursor's current region, and allows you to specify the region to which you want to move the cursor. This field is grayed out if the file has only one region.

Maximum – The total number of regions in the file. Read only.

Cursor Position in Region

Go To – Displays the cursor's current position in the region, and allows you to specify the position to which you want to move the cursor.

Maximum – The total number of characters in the current region. Read only.

Row in Current Region

Go To – Displays the cursor's current row, and allows you to specify the row to which you want to move the cursor.

Maximum – The total number of rows in the current region. Read only.

Column in Current Row

Go To – Displays the cursor's current column, and allows you to specify the column to which you want to move the cursor.

Maximum – The total number of columns in the current row. Read only.

For More Information

[Moving Around the Document on page 232](#)

[The Custom XML Conversion Definition Editor on page 225](#)

[Converting Non-XML Files to XML on page 213](#)

Go To

Use the **Go To** dialog box to specify the number of a line you want to jump to. To display the **Go To** dialog box, in the Stylus Studio tool bar, click **Go to a specified location** .

Fields

Enter the line number

Type the number of the line you want to jump to.

Stylus Studio displays line and column numbers in the lower right corner of the Stylus Studio window.

You can set an option that displays line numbers to the left of each line in the editor you are using. To do this, from the Stylus Studio menu bar, select **Tools > Options**, and click **Editor General**. In the **Editor** field, select the editor in which you want to display line numbers. Select the **Show Line Numbers** check box.

For More Information

[Specifying Stylus Studio Options on page 120](#)

Group Definition

The EDI to XML Conversions module is available only in Stylus Studio XML Enterprise Suite.

You use the **Group Definition** dialog box to add a group definition to a message or another group. The group definition, as well as the modified message or group definition, resides in the SEF file for your EDI to XML Conversion.

Fields

Choose a loop trigger

The first segment in a group is referred to as the *loop trigger*. You can choose an existing segment from the **Choose a loop trigger** drop-down list, or create a new one by clicking the **New Segment** button. Clicking the **New Segment** button displays the [Segment Definition](#) dialog box, which you use to create the new segment.

Group label (optional)

Use this field to provide a group label (GROUP_9, for example). If you leave it blank, Stylus Studio assigns a unique group label.

Modifier

Indicates whether the group is used in your customized EDI structure. For new groups, you can leave this field empty. If you are modifying an existing group because you want to indicate that it is not used in your customized EDI structure, set Modifier to Not Used instead of removing the group from the EDI structure.

Valid values for this property are Dependent, Must be used, Not recommended, Not used, Recommended.

Requirement

Whether the group is Optional, Mandatory, Conditional, or Facultatif. The default is Optional.

Maximum Use

The number of times the group can appear in the associated message or group.

Ordinal

The group's place within the associated message or group. This field is grayed out unless you have set the EDI Structure **Loop Sequence Enabled** property to True. Default value if present, has been calculated not to interfere with other segments or groups in the message.

Position

The position within the associated message or group at which the group starts. This field is grayed out unless you have set the EDI Structure **Loop Sequence Enabled** property to True. Default value if present, has been calculated not to interfere with other segments or groups in the message.

For More Information

[Creating a Group on page 350](#)

[Modifying Existing Definitions on page 348](#)

[Creating New Structure Definitions on page 344](#)

[Customizing an EDI Standard on page 340](#)

Illegal Character Found

Stylus Studio displays the **Illegal Character Found** dialog box when it detects a character in the file you are opening that is illegal for the type of editor in which you are trying to open it. This can happen, for example, when you try to open an HTML file in the XML Editor.

Fields

Skip it

Stylus Studio skips the illegal character and opens the file.

Preserve it

Stylus Studio preserves the illegal character, rendering it in the editor using whatever means possible when the file is opened.

Escape it

Stylus Studio escapes the illegal character using Unicode when the file is opened.

Report the error

Stylus Studio displays an error concerning the illegal character like this:

```
Byte 0x92 found in file file:///my_server/XqueryRoot/connection-pooling/index.html at offset 5547 is invalid for encoding utf-8
```

Stylus Studio does not open the file if you choose to report the error.

For More Information

[Opening a Sample XML Document on page 10](#)

[Updating an XML Document – Getting Started on page 10](#)

Import File

You use the **Import File** dialog box to select the WSDL document that you want to import into the current WSDL document.

Fields

Document Location

The URL of the WSDL document you want to import into the current WSDL document. You can use the browse button () to navigate file systems, or you can type the complete path yourself.

For More Information

[“Importing WSDL Documents”](#)

[“Making Imported WSDL Elements Available”](#)

[“Working with WSDL Documents”](#)

Imported Files

You use the **Imported Files** dialog box to add (`wsdl:import`) external WSDL documents to the current WSDL document. You might want to use this feature if you have a library of messages, for example, defined in another WSDL document that you want to use in the current WSDL document.

Fields

Files imported by this document

The URL and namespace of any WSDL documents referenced by the current WSDL document. By default, this list box shows any imported WSDL documents already defined in the current WSDL document.

Buttons

Add

Displays the **Import File** dialog box, which allows you to specify the WSDL document you want to import in the current WSDL document. When you add a WSDL document, Stylus Studio adds an `<import>` element whose `location=` attribute is taken from the URL you selected when adding the WSDL document via the **Import File** dialog box.

Remove

Removes the reference to the selected WSDL document from the current WSDL document.

For More Information

[“Importing WSDL Documents”](#)

[“Making Imported WSDL Elements Available”](#)

[“Working with WSDL Documents”](#)

Imported Modules

You use the **Imported Modules** dialog box to manage imported modules in an XQuery. The **Imported Modules** dialog box

- Displays any modules that have already been imported into the XQuery
- Lets you import modules
- Lets you remove imported modules

Fields

Namespace

The namespace associated with the imported module.

Location

The physical location of the XQuery in which the module is defined.

Buttons

Add

Displays the **Open** dialog box, which allows you select a module to import.

Remove

Removes the selected module from the XQuery.

For More Information

[“Importing a Library Module”](#)

[“Creating a Library Module”](#)

[“Removing a Library Module”](#)

[“Working with XQuery Library Modules”](#)

Java Class Browser

You use the **Java Class Browser** dialog box:

- In XQuery, to register the Java class associated with a custom URI resolver
- In XSLT, to register a Java extension class. This dialog box can also appear during stylesheet debugging – when processing reaches the invocation, Stylus Studio displays this dialog box and prompts you to indicate where it can find the Java file.

Fields

Class Name

Navigate to the desired file and double-click it.

For More Information

For XQuery

[Registering a Custom URI Resolver on page 905](#)

[Registering a Default Custom URI Resolver on page 907](#)

[Using Custom URI Resolvers on page 904](#)

For XSLT

[Defining Java Functions in the XSLT Mapper on page 540](#)

[Overview of the XSLT Mapper on page 508](#)

[Debugging Stylesheets on page 551](#)

Java Code Generation

The Java Code Generation wizard is available only in Stylus Studio XML Enterprise Suite.

You use the **Java Code Generation** dialog box to specify the package and class names and other options for generating Java code from XQuery and XSLT.

Fields

Target directory

The directory to which you want to write the generated code. You can

- Use the default – the Windows Application Directory (C:\Documents and Settings\dfoster\My Documents\Stylus Studio\sources, for example). The \Stylus Studio folder is created when you install Stylus Studio; the \sources folder is created for the generated code.
- Type a directory path by hand.
- Use the browse button () to select a file system directory.

Package name

The name you want to use for the Java package generated from the XQuery or XSLT. Left blank by default.

Class name

The name you want to use for the Java class generated from the XQuery or XSLT. By default, this is the name of the XQuery or XSLT document for which you are generating Java code.

Add generated code to the current project

Whether or not you want to add the generated code to the current project. If you select this option (it is on by default), the package structure (`com.mycompany.payroll`, for example) is used to create a series of project folders at the current project's root (`com\mycompany\payroll`, for example). If you use the default package (none), the `name.java` file is added under the project's root.

Embed the XQuery source in the generated program

Whether or not you want to embed the XQuery source in the generated Java code. This option is available when using either the Saxon XQuery or DataDirect XQuery processors.

Note: This option appears only if you are generating XQuery code.

For More Information

[Generating Java Code for XQuery](#)

[Generating Java Code for XSLT](#)

Java Editor

To display the Java editor in Stylus Studio, select **File > New > Java: Text Editor** from the Stylus Studio menu bar.

Alternative: In Stylus Studio, open a file with `.java` as the file name extension. Stylus Studio automatically opens the file in the Java editor.

Use the Java source editor to write, update, and compile Java source files.

Fields

Compile the Java source file.

Change the font used to display text in the Java editor.

For More Information

[Debugging Stylesheets on page 551](#)

Java Method Browser

You use the **Java Method Browser** dialog box to select the method you want to include in your XQuery.

Fields

Class Name

Navigate to the desired file and double-click it.

For More Information

[Building an XQuery Using the Mapper on page 813](#)

[Working with XQuery in Stylus Studio on page 781](#)

Keyboard Accelerators

This section lists and describes Stylus Studio keyboard accelerators and function keys for the following:

- [File Commands on page 1304](#)
- [General Commands on page 1304](#)
- [Editing Commands on page 1305](#)
- [Debugging Commands on page 1305](#)

File Commands

Table 191. File Commands

<i>Accelerator</i>	<i>Operation</i>
Ctrl+N	Opens the Scenario Properties dialog box so that you can define a new scenario.
Ctrl+O	Displays the Open dialog box. You can open any kind of document that Stylus Studio handles.
Ctrl+S	Saves the active document.

General Commands

Table 192. General Commands

<i>Accelerator</i>	<i>Operation</i>
F1	Displays Stylus Studio Help.
F2	Moves the cursor to the next bookmark.
F5	Invokes the XSLT debugger and initiates XSLT processing. If there are breakpoints, Stylus Studio suspends processing when it reaches a breakpoint. If there are no breakpoints, and no errors, processing completes.
F12	Displays the XSLT source pane.
Ctrl+F2	Inserts a bookmark.

Table 192. General Commands

<i>Accelerator</i>	<i>Operation</i>
Shift+F2	Moves the cursor to the previous bookmark.
Ctrl+Shift+F2	Clears all bookmarks.

Editing Commands

Table 193. Editing Commands

<i>Accelerator</i>	<i>Operation</i>
Ctrl+A	Selects all text in the XML source view.
Ctrl+C	Copies selected text in the edit window and places it on the Clipboard.
Ctrl+F	Displays the Find dialog box.
Ctrl+H	Replaces text.
Ctrl+V	Inserts the contents of the Clipboard at the cursor.
Ctrl+X	Removes selected text from the window in which you are editing and places it on the Clipboard.
Ctrl+Y	Redoes the most recently undone action.
Ctrl+Z	Undoes the most recent action.
F3	Finds the next occurrence of specified text.

Debugging Commands

Table 194. Debugging Commands

<i>Accelerator</i>	<i>Operation</i>
F9	Inserts a breakpoint.
F10	Step over.
F11	Step into.

Table 194. Debugging Commands

<i>Accelerator</i>	<i>Operation</i>
Shift+F5	Stop debugging.
Shift+F11	Step out.

Lookup List

The Custom XML Conversion module is available only in Stylus Studio XML Enterprise Suite.

You use the **Lookup List** dialog box to enter name:value pairs. When files are converted to XML, Stylus Studio uses the information in the lookup list to translate a name (or code) to a corresponding value. For example, you might have a lookup list that contains state abbreviations and their full names, or error codes and the corresponding descriptions. You can enter lookup list values manually, or by copy/pasting tab- and comma-separated text files into the **Lookup Value** table in the Lookup List dialog box.

Fields

Lookup

The code used to look up the corresponding value.

Value

The value associated with the corresponding lookup.

Buttons

OK

Commits the lookup list to the custom XML conversion.

Cancel

Closes the **Lookup List** dialog box without committing any changes.

Copy

Copies the lookup list.

Paste

Pastes comma- and tab-separated text into the lookup list. Replaces existing content, regardless of which row you have selected.

Append

Adds comma- and tab-separated text to the end of the lookup list. Existing lookup list content is preserved.

Insert

Adds a new row to the lookup list.

Delete

Removes the selected row from the lookup list.

For More Information

[Using Lookup Lists on page 262](#)

[Controlling XML Output on page 255](#)

[The Custom XML Conversion Definition Editor on page 225](#)

[Converting Non-XML Files to XML on page 213](#)

Message Definition

The EDI to XML Conversions module is available only in Stylus Studio XML Enterprise Suite.

You use the **Message Definition** dialog box to add a message definition to the EDI structure associated with your EDI to XML Conversion. The message definition resides in the SEF file for your EDI to XML Conversion.

Fields

Message Name

The name you want to give to the message. Names are always created in upper case.

Description

The description associated with this message. This field is optional.

For More Information

[Adding a Message on page 345](#)

[Modifying Existing Definitions on page 348](#)

[Creating New Structure Definitions on page 344](#)

[Customizing an EDI Standard on page 340](#)

Name

XQuery support is available only in Stylus Studio XML Enterprise Suite and Stylus Studio XML Professional Suite.

You use the **Name** dialog box to specify the name of one of the following in a target structure in the XQuery mapper:

- Root element name
- Element name
- Attribute name

This dialog box appears when you

- Add a new element or attribute directly to the target structure
- Create a new element or attribute by mapping a source document element or attribute to the target structure

Fields

Name

The **Name** field is empty if you are adding a new element or attribute to the target structure. It contains the source document element or attribute name if you are mapping a source document element or attribute to the target.

For More Information

[Building an XQuery Using the Mapper on page 813](#)

[Modifying the Target Structure on page 823](#)

[Mapping Source and Target Document Nodes on page 824](#)

Named Template

The **Named Template** dialog box displays the name and mode of the template you have selected from the mapper canvas in the XSLT mapper.

Fields

Name

The template name.

Mode

The template mode. You can use a mode to define the conditions under which a template will be applied by a stylesheet.

For More Information

[Creating XSLT Using the XSLT Mapper on page 507](#)

Named/Matched Template

Use the **Named Template** or the **Matched Template** dialog box to create a new named or matched template in an XSLT stylesheet. In addition to specifying the template's name and mode, you can also define template parameters and their default values.

Fields

Name

The template name.

Mode

The template mode. You can use a mode to define the conditions under which a template will be applied by a stylesheet.

Parameter List

A list box that displays the parameters, and their default values, associated with this template.

How to Create a Parameter

To create a parameter

1. Click the **Add** button.
The **Name** column becomes editable.
2. Type a parameter name and press Enter.
The **Default Value** field becomes editable.
3. Type a default value.
4. If you want to define another parameter, click **ADD**; otherwise, click **OK** to finish creating the template.

For More Information

[Creating XSLT Using the XSLT Mapper on page 507](#)

New Custom XML Conversion Definition

The Custom XML Conversion module is available only in Stylus Studio XML Enterprise Suite.

You use the **New Custom XML Conversion Definition** dialog box to define a custom XML conversion to convert non-XML files to XML. You can use the custom XML conversion you define to convert a particular file (the file you use to define it), or to convert other files that have the same properties as the input file.

Fields

1. Select an input file to be converted to XML

The file you want to use to convert to XML.

2. Specify the encoding

The type of encoding used by the input file. You can specify this manually, if you know it, using **The encoding is** field, or you can let Stylus Studio determine the encoding when it reads the file (this is the default).

3. Specify the general layout of the file

Whether the input file is line-oriented or fixed-width. You can choose one of these settings, or you can let Stylus Studio determine the file layout when it reads the file (this is the default).

For More Information

[Choosing an Input File on page 222](#)

[Parts of an Input File on page 236](#)

[Converting Non-XML Files to XML on page 213](#)

New EDI to XML Conversion

The EDI to XML Conversions module is available only in Stylus Studio XML Enterprise Suite.

You use the **New EDI to XML Conversion** dialog box to create an EDI to XML Conversion in Stylus Studio. To get started, you can

- Use an existing EDI document and see how it differs from the EDI standard on which it is based
- Select an EDI standard and customize its definitions based on your organization's proprietary EDI format

It is usually easier to start with an EDI document to understand where and how it differs from the EDI standard on which it is based.

Fields

Select a sample EDI document

Use this field to specify the EDI document you want to use as the model for customizing the EDI standard.

Select the dialect and version you need to customize

Use this field specify the dialect and version of the EDI standard you want to modify.

Dialect

The dialect of the EDI standard whose definitions you want to modify. This field is grayed out if you choose to create the EDI to XML conversion using an EDI document.

Version

The version of the EDI dialect whose definitions you want to modify. This field is grayed out if you choose to create the EDI to XML conversion using an EDI document.

For More Information

[Creating an EDI to XML Conversion on page 320](#)

[Example: Converting a Conforming EDI File on page 323](#)

[Example: Converting a Non-conforming EDI File on page 326](#)

[What is the EDI to XML Module? on page 316](#)

New Function

XQuery support is available only in Stylus Studio XML Enterprise Suite and Stylus Studio XML Professional Suite.

You use the **New Function** dialog box to create a user-defined function based on code that you have selected in the XQuery text editor. This command prompts for a function name and then copies the selection into the newly created local function, and replaces the selection with the function call.

Fields

Enter the name for the new function

The **Enter the name for the new function** field contains a default name, `udFunctionN`, where `ud` stands for “user-defined” and `N` is a unique number.

You can specify any valid name you choose.

For More Information

[Creating a User-Defined Function on page 845](#)

[User-Defined Functions on page 844](#)

Notes

The Custom XML Conversion module is available only in Stylus Studio XML Enterprise Suite.

You use the **Notes** dialog box in the Custom XML Conversion XML Editor to create notes and comments for a given row. Notes are stored with the XML conversion and do not affect converted XML.

For More Information

[Data Type Properties \(by data type\) on page 290](#)

[The Custom XML Conversion Definition Editor on page 225](#)

[Converting Non-XML Files to XML on page 213](#)

Open and Save As

You use the **Open** dialog box to select the file you want to open, and to specify the Stylus Studio editor in which you want to open it. You can also use this dialog box to open a non-XML file as an XML document using an XML converter, such as an XML converter created using Stylus Studio's Custom XML Conversion module.

Tip Click the down arrow on the **Open** button () to select an alternative editor when opening a file.

Use the **Save As** dialog box to

- Save a document that is the result of applying a stylesheet to an XML source document.
- Save a document under a new name.

Fields

Look in

Specifies the directory whose contents are currently displayed in the main field of the dialog box. Click the down arrow to navigate to a different directory.

URL:

Displays the name of the file you select, or you can type the name.

Files of type:

Specifies which file types can appear in the main field of the dialog box. The default is that Stylus Studio displays files with file name extensions of .dtd, .java, .xml, .xsd, and .xsl. To change the file types Stylus Studio displays, click the down arrow and select the filter you want. To allow display of any type of file, select All Files (*.*)

Open using XML Converter

Check if you want to open a non-XML file (such as a text, binary, or EDI file) using an XML conversion, such as one you have created using Stylus Studio's Custom XML Conversion module. When you click the **Open** button, Stylus Studio displays a dialog box from which you can select the XML conversion you want to use. See [“Converting Non-XML Files to XML”](#) for more information on this topic.

Buttons

Click **My Computer** to open a file in your local file system or on a networked file system.

 Click **WebDAV Server** to open a file that is stored on a WebDAV server. WebDAV is a protocol that allows programs to access a repository of files using HTTP commands, enabling a web server to act as a file distribution and sharing point. You can use WebDAV to read any file from any HTTP or HTTPS source, or to save a file to a web server that is properly configured for write access.

 Click **FTP Server** to open a file that is stored on an FTP server. FTP is a protocol that allows two computers connected over the Internet to share files. In an FTP configuration, one computer is configured as a server; the other is configured as a client.

 Click **TigerLogic XDMS** to open a file that is stored on a TigerLogic XDMS database. You will be prompted for authentication information.

 Click **Up** to move up one level in the directory structure.

 Click **New Folder** create a new directory in the directory you are viewing.

 Click these buttons to toggle the display of the **Name** and **Size** headings in the main field of the **Open** dialog box.

For More Information

[Opening Files in Stylus Studio on page 92](#)

[Using Custom XML Conversion Definitions in Stylus Studio on page 266](#)

Options

The **Options** dialog box contains general and module-specific settings that allow you to customize Stylus Studio defaults. Categories are organized by general application settings and module-specific settings.

To get help on a specific category, select that category and press F1.

For More Information

[Setting Module Options](#)

Options - Application Settings

The first page of the **Options** dialog box allows you to specify general options that apply to all Stylus Studio applications.

To display the **Options** dialog box, select **Tools > Options** from the Stylus Studio menu bar.

Fields

Automatically check for externally modified files

If there are files that are part of your XML application and they are modified outside Stylus Studio while you are working on the application in Stylus Studio, Stylus Studio prompts you to indicate whether you want to update the file in Stylus Studio.

Disable check on hidden files

Hidden files are files that are in the Stylus Studio project or the **Other Documents** folder but not open in Stylus Studio windows. In some situations, it is useful to refresh your open files after hidden files have been updated. In other situations, doing this is unnecessary.

Automatically save modified files every *nnn* minutes

You can specify whether and how often you want Stylus Studio to automatically save your open files.

Automatically create backup copy (*.bak) on save

Whether or not you want Stylus Studio to create a backup copy of your documents when they are saved. Files saved to the Stylus Studio file system are saved with a *.bak extension. Backup file names for files saved to other file systems (like Tiger Logic XDMS, for example) are managed by the file system. The option to create backup files is on by default.

Automatically add the Base Catalog to new projects

The Stylus Studio Base Catalog, which is bundled with every Stylus Studio installation, is a collection of over one dozen popular catalogs that conform to the OASIS catalog standard. By adding the Base Catalog to a project, any XML file in the project that are associated with files inside the catalog (a schema or DTD, for example) is validated against that catalog file.

Recent file lists

Specifies the number of files you want to display on **File** and **Project** menus. Changes to these settings take effect the next time you start Stylus Studio.

- **On File menu**
The default is 4 files.
- **On Project menu**
The default is 4 files.

Upon startup

Specifies the actions Stylus Studio takes when it is started:

- **Open last project**
Stylus Studio automatically opens the project that was open the last time you closed Stylus Studio.
- **Open last documents**
Stylus Studio automatically opens any files that were open the last time you closed Stylus Studio.

Check for newer versions

Specifies whether Stylus Studio automatically checks the Stylus Studio Web site to determine if a newer version of Stylus Studio is available. If a newer version is detected, Stylus Studio displays an animated button in its status bar. Click the button to download the new version.

- **Check for final versions**
- **Check for beta versions**

User interface

User interface settings for Stylus Studio:

- **Use standard MDI windows**
Displays multiple documents as individual windows which you can tile, cascade, and so on.
- **Use tabbed MDI windows**
Displays multiple documents as tabs that are displayed at the top of the editor window. This is the default.
- **Display Help window always on top**
Whether or not to display the Stylus Studio help window on top of the Stylus Studio application.

For More Information

[Specifying Stylus Studio Options on page 120](#)

Options – General – Back-mapping

XQuery support is available only in Stylus Studio XML Enterprise Suite and Stylus Studio XML Professional Suite.

Back-mapping allows you to click a line or an area of a document generated by applying an XSLT stylesheet or XQuery and view the instruction responsible for generating that part of the document. XSLT back-mapping also provides the ability to backmap from the XSLT code stack. You can optionally backmap to the XML document to which the XSLT or XQuery was applied.

To display the **Options** dialog box, select **Tools > Options** from the Stylus Studio menu bar.

Fields

Back-mapping to the language (XSLT/XQuery) source on left mouse click

Indicates whether or not you want enable back-mapping to the XSLT/XQuery source and, optionally, whether or not you want to require that the Shift, Ctrl, or both keys be used with the mouse click action in order to invoke back-mapping:

- **Shift key must be pressed**
The Shift key must be used with the left mouse click to invoke back-mapping.
- **Ctrl key must be pressed**
The Ctrl key must be used with the left mouse click to invoke back-mapping.

Back-mapping to the data (XML) source on left mouse click

Indicates whether or not you want enable back-mapping to the XML source and, optionally, whether or not you want to require that the Shift, Ctrl, or both keys be used with the mouse click action in order to invoke back-mapping:

- **Shift key must be pressed**
The Shift key must be used with the left mouse click to invoke back-mapping to the XML source.
- **Ctrl key must be pressed**
The Ctrl key must be used with the left mouse click to invoke back-mapping to the XML source.

Options – General – Components – XML Converters™ for Java

You use the **Components** page of the **Options** dialog box to manage licenses for DataDirect XML Converters™ for Java. A copy of XML Converters™ is installed with Stylus Studio, but you can use this feature to manage standalone installations of XML Converters™ as well.

Fields

DataDirect XML Converters for Java Folder

This field displays the path of the folder in which XML Converters™ is installed. By default, it points to the copy of XML Converters™ installed with Stylus Studio, but you can use it to point to a standalone installation.

License Manager

This group box lists the existing licenses for the copy of XML Converters™ identified in the **DataDirect XML Converters for Java Folder** field.

For More Information

[“How to Extend an Evaluation”](#)

[“How to Add a License”](#)

[“How to Remove a License”](#)

[“Managing Component Licenses”](#)

[“Integrated Components”](#)

Options – General – Components – XML Converters™ for .NET

You use the **Components** page of the **Options** dialog box to manage licenses for DataDirect XML Converters™ for .NET. A copy of XML Converters™ is installed with Stylus Studio, but you can use this feature to manage standalone installations of XML Converters™ as well.

Fields

DataDirect XML Converters for .NET Folder

This field displays the path of the folder in which XML Converters™ is installed. By default, it points to the copy of XML Converters™ installed with Stylus Studio, but you can use it to point to a standalone installation.

License Manager

This group box lists the existing licenses for the copy of XML Converters™ identified in the **DataDirect XML Converters for .NET Folder** field.

For More Information

- [“How to Extend an Evaluation”](#)
- [“How to Add a License”](#)
- [“How to Remove a License”](#)
- [“Managing Component Licenses”](#)
- [“Integrated Components”](#)

Options – General – Components – DataDirect XQuery

You use the **Components** page of the **Options** dialog box to manage licenses for DataDirect XQuery. A copy of DataDirect XQuery is installed with Stylus Studio, but you can use this feature to manage standalone installations of DataDirect XQuery as well.

Fields

DataDirect XML Converters for XQuery Folder

This field displays the path of the folder in which DataDirect XQuery is installed. By default, it points to the copy of DataDirect XQuery installed with Stylus Studio, but you can use it to point to a standalone installation.

License Manager

This group box lists the existing licenses for the copy of DataDirect XQuery identified in the **DataDirect XML Converters for XQuery Folder** field.

For More Information

[“How to Extend an Evaluation”](#)

[“How to Add a License”](#)

[“How to Remove a License”](#)

[“Managing Component Licenses”](#)

[“Integrated Components”](#)

Options - General - Custom Document Wizards

Use the **Custom Document Wizards** page to specify information about a document wizard that you define. After you define a custom document wizard here, Stylus Studio adds an entry for your wizard to its **Document Wizards** dialog box. You can select your document wizard from the Stylus Studio menu bar. Select **File > Document Wizards** and then your wizard.

To display the **Options** dialog box, select **Tools > Options** from the Stylus Studio menu bar.

Fields

Document type

From the drop-down menu, select the type of document that will be imported by Stylus Studio. This is the output of your document wizard and it can be any of the types listed in the Stylus Studio **File > New** menu. Required.

The value you specify here determines the **Document Wizards** tab on which the icon for your application appears and the editor Stylus Studio uses to open the output file.

Icon bitmap

Specify the path for the file that contains the bitmap to be used as the icon in the **Document Wizards** dialog box. If you do not specify a location, Stylus Studio displays a default bitmap for your wizard. Click  to browse for the file you want to specify or to insert the `${StylusDir}` macro. This macro indicates that the path you specify is relative to the Stylus Studio installation directory.

Command

Specify a command line template that Stylus Studio can use to generate the command that starts your application. This should be the same as the command that starts your application except that it has variables in place of actual arguments.

Click  to display a menu that provides shortcuts that help you specify the command line. From this menu you can

- Click **Edit Arguments** to specify arguments and their properties. After you define an argument, its macro appears in this shortcut menu and you can select it.
- Browse for and select a file you want to specify.
- Insert the `${StylusDir}` macro to indicate that a path you specify is relative to the Stylus Studio installation directory.
- Insert the macro for an argument you already defined.

It is often easier to define arguments and then specify the command line.

The variables must be in the form `${name}`. For example:

```
${InputFile}  
${OutputFile}  
${LoggingOption}  
${SomeArgument}
```

The variables can appear anywhere in the command. There must be a one-to-one correspondence between these variables and the list of arguments that you specify for the executable when you click **Arguments**.

This property is required. You must at least specify `${OutputFile}` even if the command line has no arguments. Stylus Studio generates the value for the `${OutputFile}` argument, which is the name of the file that is opened in Stylus Studio.

For example:

```
java -cp my.jar com.exln.stylus.Import ${QuoteChar} ${InputFile} ${OutputFile}
```

This starts the specified Java class with a command line that includes the QuoteChar, InputFile, and then OutputFile arguments. To specify properties for the QuoteChar and InputFile arguments, click **Arguments**.

Initial directory

Specify the directory that you want Stylus Studio to set as the current directory when starting your application. Click  to browse for the file you want to specify or to insert the `${StylusDir}` macro. This macro indicates that the path you specify is relative to the Stylus Studio installation directory.

Path

Define any paths required to execute your application. You do not need to specify paths that are already in your PATH environment variable. If you specify more than one path, separate them with semicolons. Click  to display a menu that provides shortcuts that help you specify the PATH field. From this menu you can

- Browse for and select a file you want to specify.
- Insert the `${StylusDir}` macro to indicate that a path you specify is relative to the Stylus Studio installation directory.
- Insert the `${PATH}` macro to specify your PATH environment variable.

Trace execution

Boolean value that indicates whether you want Stylus Studio to display tracing information about the selection and execution of the document wizard in the **Output Window**. This is meant to be used during the development of the custom document

wizard and not during normal use of the wizard. This is an optional property. By default, it is false.

Buttons

Arguments

Specify any arguments required by your document wizard.

Define a new custom document wizard. Stylus Studio displays a field for the new wizard's name. Specify the text that you want to appear below the custom document wizard's icon in Stylus Studio's **Document Wizards** dialog box. For example, Proprietary to XML.

Delete the selected custom document wizard.

Move the selected custom document wizard one place up in the list of custom document wizards. The order of the wizards here determines the order of the selections in the Stylus Studio **Document Wizards** dialog box.

Move the selected custom document wizard one place down in the list of custom tools.

Displays a pop-up list of alternatives that help you specify the corresponding field.

For More Information

[Custom Document Wizards on page 1176](#)

Options - General - Custom Tools

Use the **Custom Tools** page to register alternative editors, processors, preprocessors, or postprocessors. For example, you can register a custom tool that configures Internet Explorer to display the document you are working on.

After you register a tool here, Stylus Studio adds an entry for it to the Stylus Studio **Tools** menu.

Tip You can also register custom tools from the command line. See [Registering Custom Tools on page 122](#).

Fields

Command

Specify or select the absolute path of the command that starts your tool. This can be a .exe, .bat, or .cmd file.

Arguments

Specify any arguments required by your tool. For typical arguments, such as path, directory, name, extension, or classpath, click .

Initial directory

Specify the directory that you want Stylus Studio to use to find any files needed to start your process.

Path

Define any paths required to execute your tool. You do not need to specify paths that are already in your PATH environment variable.

Prompt for arguments

If you specify any arguments here, then after you select your custom tool from the Stylus Studio **Tools** menu, Stylus Studio displays a dialog box that prompts for the arguments.

Use Output Window

When selected, Stylus Studio displays output from your custom tool in the Stylus Studio **Output Window**.

Save All documents before execution

Prompts Stylus Studio to save all open documents before running this tool.

Buttons

-  Define a new custom tool.
-  Delete the selected custom tool.
-  Move the selected custom tool one place up in the list of custom tools. The order of the tools here determines the order of the selections in the Stylus Studio **Tools** menu.
-  Move the selected custom tool one place down in the list of custom tools.
-  Browse the file system.
-  Display a pop-up list of variables.

For More Information

[Specifying Stylus Studio Options on page 120](#)

Options - General - Custom Validation Engines

You use this page of the **Options** dialog box to specify settings for validation engines you want Stylus Studio to use. You can also use this page to create a custom validation engine. Custom validation engines that you add to Stylus Studio are displayed on the **Validate Document** drop-down list in the XML Schema editor.

Fields

Command

Specify or select the absolute path of the command that starts the validation engine. This can be a .exe, .bat, or .cmd file.

Arguments

Specify any arguments required by your validation engine. For typical arguments, such as path, directory, name, extension, or classpath, click .

Initial directory

Specify the directory that you want Stylus Studio to use to find any files needed to start your process.

Path

Define any paths required to execute the validation engine. You do not need to specify paths that are already in your PATH environment variable.

Classpath

You use the **Classpath** field to specify the required classpath for the custom validation engine.

To enter a classpath, type the value or click **Browse** to the right of the field.

Prompt for arguments

If you specify any arguments here, then after you select the validation engine from the **Validate Document** drop-down list, Stylus Studio displays a dialog box that prompts for the arguments.

Supports Validation of XML

Whether or not the custom validation engine supports validation of XML.

Supports Validation of XML Schema

Whether or not the custom validation engine supports validation of XML Schema.

Buttons

-  Define a new custom validation engine.
-  Delete the selected validation engine.
-  Move the selected validation engine one place up in the list of custom validation engines. The order of the validation engines here determines the order of the selections in the **Validate Document** drop-down list.
-  Move the selected validation engine one place down in the list of validation engines.
-  Browse the file system.
-  Display a pop-up list of variables.

For More Information

[Custom XML Validation Engines on page 1170](#)

[Registering a Custom Validation Engine on page 1170](#)

[Configuring a Custom Validation Engine on page 1171](#)

Options - General - Editor Format

Specify the editor for which you want to set options. Options take effect as soon as you click **OK**.

To display the **Options** dialog box, select **Tools > Options** from the Stylus Studio menu bar.

Fields

Editor

Click the down arrow to select the editor for which you want to specify options (Java, XML, or XSLT).

Default Font

Click the down arrow to display a list of fonts. Stylus Studio uses the font you select to display text in the specified editor.

Size

Click the down arrow and click the font size you want for the selected editor.

Colors

Click a component in the left field, and then click the color you want it to have in the selected editor display.

Sample

Shows you how the selected font, size, and color appear.

Buttons

Other

Displays an expanded palette of colors and allows you to define custom colors.

Reset All

Returns the options for the specified editor back to their default values.

For More Information

[Specifying Stylus Studio Options on page 120](#)

Options - General - Editor General

Specify the editor for which you want to set options. Options take effect as soon as you click **OK**.

To display the **Options** dialog box, select **Tools > Options** from the Stylus Studio menu bar.

Fields

Editor

Click the down arrow to determine whether you are specifying options for the Java, XML, or XSLT editor.

Newline format

Allows you to choose the newline format for documents you open in Stylus Studio:

- Preserve Original (the default)
- Windows
- UNIX
- MacIntosh

Show line numbers

Displays line numbers at the beginning of every line in the editor display.

Line wrap

Stylus Studio automatically wraps lines whose length exceeds 16k characters. You can turn off this option by selecting **Disabled** from the **Line wrap** drop-down list. You can override this option for individual documents by selecting **Edit > Wrap Lines** from the Stylus Studio menu, or by clicking the wrap lines button on the tool bar ().

Enable spell checking

Whether or not you want the Spell Checker enabled for this editor. This option is off by default. The Spell Checker can be run manually from the menu (**Tools > Check Spelling**), regardless of how the **Enable spell checking** option is set.

Word delimiters

Characters you want the Stylus Studio editor to recognize as word delimiters.

Indenter Settings

Preserve trailing/leading whitespace

When checked, this indicates that Stylus Studio preserves (does not trim) white space that is at the beginning or end of a text node.

Preserve newlines between elements

When checked, this indicates that Stylus Studio preserves (does not remove) new line characters that are in white space.

Wrap attributes if they exceed column

Instructs Stylus Studio to display the attribute on a new line if it starts after the specified column. The default column is 256.

Tab Settings

Keep Tabs

Whether you want to keep the tabs in a document or replace tabs with the number of spaces indicated in the **Tab Size** field.

Insert Spaces

Whether you want to use spaces instead of tabs. (The number of spaces is specified using the **Tab Size** field.)

Tab Size

Indicates the number of spaces in a tab.

Do not add "Created with Stylus Studio" comment at the end of a document

Check this box if you want the comment at the end of documents created with the selected editor.

For More Information

[Specifying Stylus Studio Options on page 120](#)

[Using the Spell Checker on page 151](#)

[Text Editing Features on page 144](#)

Options - General - Editor Sense:X

You use this page of the **Options** dialog box to control settings for Sense:X, the Stylus Studio context-sensitive edit control. Most Sense:X features require that an XML Schema be associated with the XML document you are editing.

Fields

Sense:X

Sense:X enabled

Click the check box to determine whether Sense:X completion is enabled. If this is not checked, Stylus Studio does not display pop-up menus that list the possible elements or attributes that you can create at particular locations.

Automatically insert attribute value

Click the check box to determine whether Stylus Studio automatically inserts attribute values. Stylus Studio uses this setting when you choose an attribute from the Sense:X list. When this is checked, Stylus Studio inserts `attribute_name=""`. When this is not checked, Stylus Studio inserts `attribute_name`.

Auto-close open tag when typing '</'

As soon as you type `</`, Stylus Studio completes the tag with the nearest previous open tag name.

Add closing tag when creating new tag

As soon as you type a new tag, Stylus Studio inserts its closing tag. For example, if you type `<newtag>`, Stylus Studio immediately inserts `</newtag>`.

Dropdown Delay

Specify how long Stylus Studio waits before it displays drop-down lists.

XML Generations

In addition to auto-complete for element names, Sense:X can generate an entire XML subtree based for a given element. As you type, Stylus Studio displays a drop-down list with valid choices based on the current context.

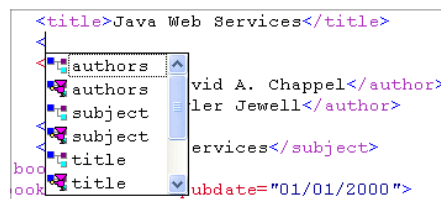

The first item for a given element (authors, for example) represents the element tag; the second item for the same element represents the entire subtree for that element. You use this option to choose whether

- To display the generated XML in the drop-down. If generated XML is displayed, you can add it to your XML document by simply selecting it from the list and pressing Enter. As suggested by the previous illustration, including generated XML in the drop-down list can create dense lists. Omitting their display can make it easier to edit your XML.
- To omit the generated XML from the drop-down. You can still add generated XML to your document when this option is selected by pressing the Ctrl key when selecting the element from the drop-down list.

Maximum XML Depth

The depth of an XML element's subtrees you want to include when using automatic XML generation.

Repeating Elements

The number of repeating elements you want to include when using automatic XML generation.

- **Preferred** – This value is used if it is between the `minOccurs` and `maxOccurs` values defined in the associated XML Schema. The default preferred recursion value is
- **Maximum** – This value is used when **Preferred** is less than `minOccurs` or greater than `maxOccurs` and **Maximum** is less than `maxOccurs`.

Number of Repeating Elements

You use the **Number of Repeating Elements** fields to control the number of repeating elements Stylus Studio generates in an XML document based on an XML Schema.

Preferred – The number of repeating elements you would like Stylus Studio to generate. This number is used when its value falls between the `minOccurs` and `maxOccurs` values defined for the element in the XML Schema. If this number is *less than* the `minOccurs` value, the `minOccurs` number of elements is generated, ensuring that the resulting document is valid. If this number is *greater than* the `maxOccurs` value, the `maxOccurs` number of elements.

Maximum – This value is used when the **Preferred** value is out of the range of the `minOccurs` and `maxOccurs` values (less than `minOccurs` or greater than `maxOccurs`), and **Maximum** is less than `maxOccurs`.

Optional Elements and Attributes

Whether or not you want to generate optional elements and attributes specified in the XML Schema, and whether or not you want to generate comments.

Choices and Substitution Groups

By default, Stylus Studio generates all choices and substitutions specified in the XML Schema, commenting (//) all but the first one to ensure that the generated XML document is valid. If you prefer, you can generate

- All choices and substitutions, without comments. This will result in an invalid XML document
- Only the first choice and substitution specified in a group

For More Information

[“Using the Text Editor”](#)

[“Updating an XML Document – Getting Started”](#)

[“Creating XML Documents”](#)

[“Specifying Stylus Studio Options”](#)

Options - General - File Types

You use the **File Types** page of the **Options** dialog box to

- Change the setting that makes Stylus Studio the default editor for Stylus Studio file types (.xml, .conv, .prj, and so on) opened outside of Stylus Studio (as from a file browser like Windows Explorer, for example)
- Associate new file types with Stylus Studio and, optionally, make Stylus Studio the default editor

To display the **Options** dialog box, select **Tools > Options** from the Stylus Studio menu bar.

Buttons

Add 

Click the **Add** button to make the **Type** field editable. You can also double-click the **Type** field to make it editable.

Delete 

Click the **Delete** button to delete a file type from the **File Type** page.

Fields

Type

The extension of the type of file associated with Stylus Studio.

Module

The Stylus Studio module or editor associated with the file in the **Type** field. Clicking the **Module** field displays a list of the modules you can associate with a file.

Open with Stylus Studio

Whether or not you want files of the type represented by the **Type** field to be opened in Stylus Studio when opened from a file browser like Windows Explorer. Values are **True** and **False**.

For More Information

[Adding File Types to Stylus Studio on page 99](#)

[Opening Unknown File Types on page 93](#)

Options - General - Java Virtual Machine

You use this page of the **Options** dialog box to modify settings that determine how Stylus Studio works with your JVM.

To display the **Options** dialog box, select **Tools > Options** from the Stylus Studio menu.

Fields

Enable JVM

Indicates whether Stylus Studio loads a JVM. If you do not need a JVM, you can disable this option so that Stylus Studio requires less memory.

JRE Version

The version of the JRE installed on your system. You can use the **Auto detect** button to have Stylus Studio determine the JRE version on your system. (The version is also displayed on the **About** dialog box (**Help > About**).)

Parameters

Parameters for starting the JVM in the context of Stylus Studio. As a rule, you should never change the default value. This option exists for situations in which there is an unusual configuration. In such situations, Technical Support might instruct you to change this value.

JDK

JDK Version

The version of the JDK installed on your system. You can use the **Auto detect** button to have Stylus Studio determine the JDK version on your system. (The version is also displayed on the **About** dialog box (**Help > About**).)

Javac Parameters

Command-line options for the Javac compiler.

External JVM

Parameters

Parameters for starting the external JVM. As a rule, you should never change the default value. This option exists for situations in which there is an unusual configuration. In such situations, Technical Support might instruct you to change this value.

Debugging Parameters

Parameters for running the external JVM while debugging.

Display console window when possible

Whether or not you want processing messages displayed in a console window.

Auto detect

Detects the JVM installed on your system; resets JVM options if you have changed them.

For More Information

[Configuring Java Components on page 133](#)

Options – General – Spell Checking

You use the **Spell Checking** page of the **Options** dialog box to set options for the Stylus Studio spell checker. Options you set on this page take effect immediately.

Fields

Default Language

Specifies the language (and, therefore, the dictionary) you want the Spell Checker to use. The default is English (United States).

Capitalized words?

Whether or not you want the Spell Checker to skip capitalized words like *Boston Red Sox* and *Moto Guzzi*.

Mixed-Case words?

Whether or not you want the Spell Checker to skip mixed-case words like *DataDirect*.

Uppercase words?

Whether or not you want the Spell Checker to skip upper case words like *BMW* and *USDA*.

Words with embedded digits?

Whether or not you want the Spell Checker to skip words with embedded digits like *W3C* and *R1150RS*.

E-mail and URIs?

Whether or not you want the Spell Checker to skip e-mail addresses and URIs like *stylusstudio@stylusstudio.com*.

Words with n or fewer characters?

Whether or not you want the Spell Checker to skip words that have the same or fewer characters as the value you specify.

Ignore case?

Whether or not you want the Spell Checker to ignore case for spelling purposes. If this field is checked, *BMW* and *bmw* are considered equivalent, for example.

Ignore accents?

Whether or not you want the Spell Checker to ignore accents for spelling purposes. If this field is checked, *même* and *meme* are considered equivalent, for example.

Highlight repeated words?

Whether or not you want the Spell Checker to highlight doubled (repeated) words. If this field is checked, the second word in the pair of repeated words is highlighted.

Performance

Allows you to adjust the Spell Checker for speed versus quantity of suggested alternatives to misspellings.

Keyboard Layout

The type of keyboard you are using. Stylus Studio uses this setting to check for typographical errors as you type.

For More Information

[“Using the Spell Checker”](#)

Options - Module Settings - EDI to XML - EDI Viewer Settings

The EDI to XML module is available only in Stylus Studio XML Enterprise Suite.

You use the **EDI Viewer** page of the **Options** dialog box to modify the default settings Stylus Studio uses to manage display and refresh characteristics of the EDI document pane.

Fields

Delay before refreshing the EDI viewer after a change

When you make a change to either the converter:EDI URI or the EDI structure, Stylus Studio refreshes and reparses the EDI source document specified in the EDI to XML scenario. This field controls the number of seconds to wait after the last detected change before refreshing the document.

Background color for mismatched dialect

The background color to use when the EDI dialect specified in the document does not agree with the dialect specified in the EDI to XML Conversions editor.

Background color for mismatched version

The background color to use when the EDI version specified in the document does not agree with the version specified in the EDI to XML Conversions editor.

For More Information

[Correcting Dialect and Version Errors on page 335](#)

[Displaying Information about Errors on page 334](#)

[Quick Fixes on page 335](#)

[Resolving EDI Document Errors on page 332](#)

[The EDI to XML Editor on page 317](#)

Options - Module Settings - Java - Debugger

You use this page of the **Options** dialog box to modify settings that determine how Stylus Studio debugs your Java files.

To display the **Debugger** page of the **Options** dialog box, select **Tools > Options** from the Stylus Studio menu, then select **Module Settings > Java > Debugger**.

Fields

Source Path

Location for the source files you want to debug.

Prompt user for source file path confirmation

If Stylus Studio cannot find the source files, indicate if you want to be prompted to specify the source file location.

Never step into classes starting with one of the following strings of characters

List of classes, one on each line, that you do not want to step into.

JVM communication time out

Number of seconds Stylus Studio waits for a response from the JVM. The default is 5.

Show JDWP Events in the Output Window

Displays communication events in the Stylus Studio **Output Window**.

Options - Module Settings - WSDL Editor - WSDL Details

The WSDL Editor is available only in Stylus Studio XML Enterprise Suite.

You use the **WSDL Details** page of the **Options** dialog box to specify which properties of a WSDL's nodes you want to display in the WSDL Editor diagram. Settings you choose here affect every instance of the WSDL Editor, though you can override these settings for individual WSDL documents (**Diagram > Properties**).

For each type of node (message, binding, and so on) and for a node's individual properties (name, type, and so on), you use the **Inline visibility in diagram** settings to

- Show the property and its value
- Show the property only if it is not empty (that is, undefined)
- Hide the node's properties

In order to streamline presentation of the WSDL in the diagram, most properties are hidden by default.

Note You set node display properties for any XML Schema included in the WSDL definition separately, using the **Schema Details** page.

Example

By default, Name, Binding, Address Type, and Address properties are shown for all port elements, as shown in the following illustration. Notice that even properties that do not have a value defined for them are displayed:

CertifyChannelSOAP12port_http	
Name	CertifyChannelSOAP12port_http
Binding	axis2:CertifyChannelSOAP12Binding
Address Type	soap
Address	

Figure 594. Show all properties

Show if not empty setting. Only those values for the port element that have been explicitly set are displayed in the diagram. (In this example, notice that the Address property is no longer displayed.)

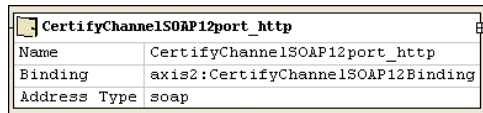

CertifyChannelSOAP12port_http	
Name	CertifyChannelSOAP12port_http
Binding	axis2:CertifyChannelSOAP12Binding
Address Type	soap

Figure 595. Show if not empty setting

Hide setting. If you choose this setting, none of the element's properties is displayed in the diagram.

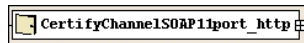

CertifyChannelSOAP11port_http	
-------------------------------	--

Figure 596. Hide setting

Fields

Category/Property

The node and, optionally, properties whose inline visibility settings you want to change.

Inline visibility in diagram

The conditions under which you want to display a property and its values in the WSDL diagram. Inline visibility options are:

- **Hide** – The property and its value are always hidden. This is the default for most elements.
- **Show** – The property and its value are always displayed, even if the property does not have a value.
- **Show if not empty** – The property and its value are displayed only if the property has a value. Properties with a default value (`maxOccurs="1"`, for example) and properties for which no value has been explicitly set do not appear using this setting.

Tip If all of a node's properties have the same show/hide setting (all are set to **Hide**, for example), that value is displayed in the **Inline Visibility in Diagram** field. If no value is displayed in the **Inline Visibility in Diagram** field, it means that two or more properties have different show/hide settings.

For More Information

[“Working with WSDL Elements”](#)

[“Using the WSDL Editor”](#)

Options - Module Settings - XML Diff - Engine

XML Differencing is available only in Stylus Studio XML Enterprise Suite and Stylus Studio XML Professional Suite.

You use the **Engine** page of the **Options** dialog box to change default settings that affect how Stylus Studio diffs XML files.

Note The settings on this page do not affect how Stylus Studio diffs folders.

Fields

General

The fields in the **General** group box affect when the Stylus Studio diffing engine runs and basic document handling behavior.

- **Automatically expand all diffs** – By default, Stylus Studio collapses the display of the diffed documents. If you select this option, all nodes containing diffs are expanded automatically when the diff is run.
- **Collapse unchanged blocks** – By default, Stylus Studio collapses any block that does not contain any changes to save space in the XML Diff Viewer window. You might prefer to have the entire document structure visible, to provide context for changed nodes, for example.
- **Autorun diff** – By default, Stylus Studio runs the diff operation if you make a change to one of the settings on the **Engine** page of the **Options** dialog box, or if you add a new source document or change the current target document. You can also specify that the diff should be calculated automatically whenever a source or target file changes – if you select **If files modified**, Stylus Studio runs the diff operation when it detects changes to a source or target document.

Engine Options

The fields in the **Engine Options** group box affect how Stylus Studio diffs files.

- **Use URI to compare namespaces** – Controls whether or not URIs are used when comparing namespaces in source and target documents.
- **Expand entity references** – Controls whether or not entity references, which in some cases can include files external to the source or target document, are expanded by the Stylus Studio diff engine.
- **Ignore text formatting characters** – Controls whether or not text formatting characters are used when comparing source and target documents. This option is off by default.

- **Show differences in** – Provides granular control of what components of an XML document are diffed. There are separate controls for comments, text, entities, attributes, entity references, and processing instructions.

Performance

Diffing large, numerous, or complex documents can be time-consuming. Stylus Studio provides controls that let you choose between algorithm tunings that have been optimized for time and thoroughness.

- **Autodetect** – Stylus Studio determines which algorithm tuning to use based on the number, content, complexity, and size of the source and target documents. Stylus Studio first tries to use the tuning that is optimized for change description; if it determines that processing resources are limited, it reverts to the algorithm tuning optimized for speed. This setting is on by default.
- **Optimize change description** – Provides the most economical set of changes possible. This calculation, though it yields the best results, can be costly in terms of time and processing resources.
- **Optimize calculation time** – Provides the set of changes in the shortest time possible.
- **Optimize for large documents with few changes** – Helps speed the diffing of large (greater than 1MB) documents by folding similar blocks before comparing nodes. This setting can be used in conjunction with any of the algorithm tuning settings and is on by default.

How Options are Related to the Menu and the Tool Bar

Settings on the **Engine Options** page of the **Options** dialog box affect the default settings for both the **XML Diff** menu and tool bar in the **XML Diff** editor. You can override settings on the **Engine Options** page using the menu or the tool bar. To permanently change a setting, however, make the change on the **Engine Options** page.

For More Information

[Specifying Stylus Studio Options on page 120](#)

[Diffing Folders and XML Documents on page 176](#)

Options - Module Settings - XML Diff - Presentation

XML Differencing is available only in Stylus Studio XML Enterprise Suite and Stylus Studio XML Professional Suite.

You use the **Presentation** page of the **Options** dialog box to modify the default settings Stylus Studio uses for the background color to display added, removed, changed, and collapsed items in the **XML Diff** editor and the **Diff Folders** dialog box.

Fields

Added items

Items that appear in the target document but not in the source document.

Removed items

Items that appear in the source document but are not present in the target document.

Changed items

Items that differ in the source and target documents (the text of a node differs, for example).

Collapsed items with changes

Indicates that there are changes within an item (such as a folder or a node) that is currently displayed as collapsed. The precise nature of the change becomes visible once the item is expanded.

Default Colors

Stylus Studio uses these colors by default:

Table 195. Default Colors Used for Diffing Files and Folders

<i>Color</i>	<i>Identifies</i>
Light green	Added items
Light red	Removed items
Light yellow	Change items
Light gray	Collapsed items with now changes

Changing Colors

To change the default colors:

1. Click the button to the right of the Background Color field () for the color you want to change.
Stylus Studio displays the Color dialog box.
2. Select a color from the **Basic colors** grid.
Alternative:
 - a. Click in the spectrum.
 - b. Use the mouse and slide bar to select a different color.
 - c. When the color you want appears in the **ColorSolid** field, click the **Add to Custom Colors** button.
The color appears in the **Custom Colors** grid.
 - d. Select the color from the **Custom Colors** grid.
3. Click **OK** to close the **Color** dialog box.
4. Click **OK** to close the **Options** dialog box.

For More Information

[Specifying Stylus Studio Options on page 120](#)

[Diffing Folders and XML Documents on page 176](#)

Options - Module Settings - XML Editor - XML Settings

To display the **Options** dialog box, select **Tools > Options** from the Stylus Studio menu, then select **Module Settings > XML Editor > XML Settings**.

Fields

Sense:X Refresh Interval

Use this dialog box to specify the refresh interval for Sense:X. The default is 10 seconds.

As you edit an XML document, Stylus Studio displays a pop-up menu that lists the elements and element attributes you can create. Stylus Studio retrieves this information from the document's schema. The schema can be either at the beginning of the document, or it can be an external file.

If your document does not have a schema, Stylus Studio does not display the pop-up list of suggestions.

The information needed for the pop-up menu can change because you edit the internal DTD or because someone has modified the external schema. When this information changes, you want to refresh the set of elements and attributes that Stylus Studio suggests.

The refresh interval is how often you want Stylus Studio to reparse schema data. A smaller interval means that the data used is more accurate and up to date, but it requires more CPU processing time. A longer interval means data might be less accurate and less up to date, but it requires less CPU processing time.

Halt Validation After *nnn* Errors

Specify the maximum number of errors Stylus Studio can find before it stops trying to validate an XML document. The default is 50.

Display message box after validation

Whether or not to display a message box after validation is complete. Validation information is also displayed in the output window.

For More Information

[Specifying Stylus Studio Options on page 120](#)

Options - Module Settings - XML Schema Editor - Schema Details

You use the **Schema Details** page of the **Options** dialog box to specify which properties of an XML Schema's nodes you want to display in the **Diagram** tab of the XML Schema Editor. Settings you choose here affect every instance of the XML Schema Editor, though you can override these settings for individual XML Schema documents (**Diagram > Properties**).

For each type of node (elements, complexTypes, and so on) and for a node's individual properties (name, type, and so on), you use the **Inline visibility in diagram** settings to

- Show the property and its value
- Show the property only if it is not empty
- Hide the node's properties

In order to streamline presentation of the XML Schema in the diagram, most properties are hidden by default.

Note You set node display properties for WSDL elements separately, using the **WSDL Details** page.

Example

The following illustrations show how **Inline visibility in diagram** settings affect the appearance of the Mode element in the ProductLine complexType.

Hide setting. This is the default setting. (The ProductInfo node is included for context).

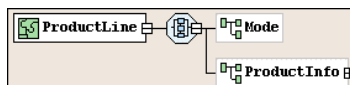

Figure 597. Hide setting

Show setting. Notice that even properties that do not have a value defined for them are displayed:

Mode	
ID	
Name	Mode
Reference	
Type	xsd:string
Default	
Fixed Value	
Form	
Min Occur.	0
Max Occur.	1
Nillable	False
Abstract	False
Blocked Substitutions	

Figure 598. Show setting

Show if not empty setting. Only those values for the Mode element that have been explicitly set are displayed in the diagram:

Mode	
Name	Mode
Type	xsd:string
Min Occur.	0

Figure 599. Show if not empty setting

Fields

Category/Property

The node and, optionally, properties whose inline visibility settings you want to change.

Inline visibility in diagram

The conditions under which you want to display a property and its values in the XML Schema diagram. Inline visibility options are:

- Hide – The property and its value is always hidden. This is the default.
- Show – The property and its value is always displayed, even if the property does not have a value.

- Show if not empty – The property and its value is displayed only if the property has a value. Properties with a default value (maxOccurs="1", for example) and properties for which no value has been explicitly set do not appear using this setting.

Tip If all of a node's properties have the same show/hide setting (**Hide** or **Show if not empty**, for example), that value is displayed in the **Inline Visibility in Diagram** field. If no value is displayed in the **Inline Visibility in Diagram** field, it means that two or more properties have different show/hide settings.

For More Information

[“Introduction to the XML Schema Editor Diagram Tab”](#)

[“Defining an XML Schema Using the Diagram Tab – Getting Started”](#)

Options - Module Settings - XML Schema Editor - Documentation

The XSD **Documentation** tab is available only in Stylus Studio XML Enterprise Suite and Stylus Studio XML Professional Suite.

You use the **Documentation** page of the **Options** dialog box to specify the layout and contents of the XML Schema documentation displayed on the **Documentation** tab of the XML Schema Editor.

Fields

XML Schema Documentation Options

Settings that control display and print content and format:

baseURL

The base URL used to resolve links in the XML Schema.

base_IMG_URL

The base URL used to resolve diagrams in the XML Schema documentation.

DEFAULT_DOCUMENT_EXT

The extension you want to use for the saved XML Schema documentation. The default is *.html*.

externalCSSURL

The external CSS stylesheet used to render the XML Schema documentation. If no value is specified, Stylus Studio uses internally-declared CSS properties.

linksFile

URL of an XML document that maps the XML Schema's URL to the related documentation URL for imported and included schemas.

printAllSubTypes

Controls which sub-types are displayed in the XML Schema documentation.

- **True** – All sub-types that appear in the XML Instance Representation tables in the XML Schema documentation are displayed.
- **False** – Only direct sub-types are displayed.

printAllSuperTypes

Controls which super-types are displayed in the XML Schema documentation.

- **True** – All super-types that appear in the XML Instance Representation tables in the XML Schema report are displayed.
- **False** – Only direct super-types are displayed.

printDiagram

- **True** – Displays/ schema diagrams in the XML Schema documentation.
- **False** – Does not display schema diagrams in the XML Schema documentation.

print Glossary

- **True** – Displays the XML Schema documentation's Glossary.
- **False** – Does not display the XML Schema documentation's Glossary.

Tip You can hide the Glossary by clicking the **Printer-friendly Version** check box.

printLegend

- **True** – Displays the XML Schema documentation's Legend.
- **False** – Does not display the XML Schema documentation's Legend.

Tip You can hide the Legend by clicking the **Printer-friendly Version** check box.

printNSPrefixes

- **True** – Displays the prefix that matches the namespace of schema components in XML Instance Representation tables.
- **False** – Prefixes of matching namespaces are not displayed.

searchImportedSchemas

- **True** – 'imported' schemas are searched for schema components when generating links and XML Instance Representation tables.
- **False** – 'imported' schemas are not searched.

searchIncludedSchemas

- **True** – 'included' schemas are searched for schema components when generating links and XML Instance Representation tables.
- **False** – 'included' schemas are not searched.

sortByComponent

Determines how report content is sorted:

- **True** – Sorts the top-level schema components by type, then name.
- **False** – Displays the components in the order in which they appear in the schema.

title

The title of the XML Schema documentation. The default, which is not displayed in the **Options** dialog box, is *XML Schema Documentation*.

useJavaScript

Some Internet browsers do not support JavaScript. This option allows you to specify whether you want Stylus Studio to generate the XML Schema documentation as plain HTML or as HTML plus JavaScript.

Description

Displays a description of the currently selected option.

For More Information

[“Generating Documentation for XML Schema”](#)

[“Printing XML Schema Documentation”](#)

Options - Module Settings - XML Schema Editor - XML Schema to XML

You use the **XML Schema to XML** page of the **Options** dialog box specify settings that affect how Stylus Studio creates an XML document from an XML Schema. Stylus Studio uses these settings when you

- Run the XML Schema to XML document wizard
- View an XML Schema node in the XML Schema diagram as XML

Fields

Preferred recursion depth

The level to which you want self-referencing elements in the XML document to recurse.

Number of elements that triggers a warning

Use this field to set a soft limit on the number of elements Stylus Studio generates. When this limit is reached, Stylus Studio displays a warning message. You can continue generating XML, or cancel the generation operation at this time.

Number of Repeating Elements

You use the **Number of Repeating Elements** fields to control the number of repeating elements Stylus Studio generates in an XML document based on an XML Schema.

Preferred – The number of repeating elements you would like Stylus Studio to generate. This number is used when its value falls between the `minOccurs` and `maxOccurs` values defined for the element in the XML Schema. If this number is *less than* the `minOccurs` value, the `minOccurs` number of elements is generated, ensuring that the resulting document is valid. If this number is *greater than* the `maxOccurs` value, the `maxOccurs` number of elements.

Maximum – This value is used when the **Preferred** value is out of the range of the `minOccurs` and `maxOccurs` values (less than `minOccurs` or greater than `maxOccurs`), and **Maximum** is less than `maxOccurs`.

Optional Elements and Attributes

Whether or not you want to generate optional elements and attributes specified in the XML Schema, and whether or not you want to generate comments.

Choices and Substitution Groups

By default, Stylus Studio generates all choices and substitutions specified in the XML Schema, commenting (//) all but the first one to ensure that the generated XML document is valid. If you prefer, you can generate

- All choices and substitutions, without comments. This will result in an invalid XML document
- Only the first choice and substitution specified in a group

Options - Module Settings - XQuery - Mapper

To display the **Options** dialog box, select **Tools > Options** from the Stylus Studio menu, then select **Module Settings > XQuery > Mapper**.

Fields

Display predicates in XPath expressions in the canvas

This option allows you to display XQuery predicates in XPath expressions as blocks on the XQuery canvas. This allows you to manage predicate expressions graphically.

For More Information

[“Predicate Blocks”](#)

[“Building an XQuery Using the Mapper”](#)

Options - Module Settings - XQuery - XQuery Settings

You use the **XQuery Settings** page of the **Options** dialog box to indicate whether or not you want to save XQuery scenario meta-information with the XQuery.

For More Information

[“Creating an XQuery Scenario”](#)

[“Getting Started with XQuery in Stylus Studio”](#)

Options - Module Settings - XSLT Editor - Mapper

To display the **Options** dialog box, select **Tools > Options** from the Stylus Studio menu, then select **Module Settings > XSLT Editor > Mapper**.

Fields

Render xsl:for-each as a line instead of as a block

This option allows you to render `xsl:for-each` statements as lines instead of as blocks to simplify your XSLT diagram's appearance.

Create an empty element for each unlinked node that is required by the associated schema

Check this box if you want Stylus Studio to create empty elements for nodes in the source document that are not mapped to nodes in the destination document. Stylus Studio does this only for nodes that are specified as required by the schema associated with the source document.

For More Information

[Overview of the XSLT Mapper on page 508](#)

[Steps for Mapping XML to XML on page 515](#)

Options - Module Settings - XSLT Editor - XSLT Settings

You use the **XSLT Settings** page of the **Options** dialog box to specify general preferences for working with XSLT scenarios and settings for XSLT debugging.

To display the **XSLT Settings** page of the **Options** dialog box, select **Tools > Options** from the Stylus Studio menu, then select **Module Settings > XSLT Editor > XSLT Settings**.

Fields

General

Show Scenario Dialog When On New Document

Check this box if you want Stylus Studio to automatically display the **Scenarios Properties** dialog box when you create a new XSLT document.

Save Scenario Meta-Information In The Stylesheet

If you do not save meta-information in the stylesheet, Stylus Studio saves it in the .prj file for the project the scenario belongs to. If a stylesheet does not belong to a project and you do not save meta-information in the stylesheet, the information is not saved.

If this is a mapping stylesheet, and you set this option, Stylus Studio also saves mapping meta-information in the stylesheet. If this option is not set, and the mapping stylesheet belongs to a project, Stylus Studio saves the mapping meta-information in the project. If this option is not set, and if the mapping stylesheet does not belong to a project, Stylus Studio does not save mapping meta-information.

Saving meta-information in a stylesheet is useful because it frees you from having to re-enter information when you open the stylesheet. However, you might not want a block of meta-information in your stylesheet, or you might not want to expose path information in your stylesheet.

Do Not Add “Created with Stylus Studio” comment at the end of a document

Check this box if you want Stylus Studio to automatically add the “Create with Stylus Studio” signature at the end of each new XSLT document.

Debugging

Truncate summaries of debug variable values in Watch and Variables windows to:

The number of characters to which you want to truncate summaries of debug variable values in **Watch** and **Variable** windows that are displayed during debugging. The default value is 100 characters.

For More Information

[Specifying Stylus Studio Options on page 120](#)

Output Window

The **Output Window** displays any output from the Java virtual machine. To display the **Output Window**, click **Output Window**  in the Stylus Studio tool bar.

For More Information

[Debugging Stylesheets](#)

Personal Dictionary Editor

The Spell Checker is available only in Stylus Studio XML Enterprise Suite and Stylus Studio XML Professional Suite.

You use the **Personal Dictionary Editor** dialog box to maintain the personal dictionary used by the Stylus Studio Spell Checker. The personal dictionary consists of words you add to the standard Spell Checker dictionary, and it is associated with all documents you edit in Stylus Studio.

You can use the **Personal Dictionary Editor** dialog box to

- Add words to the personal dictionary
- Import word lists
- Export the words you have added to the dictionary

Fields

New Word

Entry field in which you enter the word you want to add to the personal dictionary.

Words in Personal Dictionary

List box that displays the words in the personal dictionary.

Buttons

Add

Adds the word in the entry field to the personal dictionary.

Import

Imports words from the .txt file you specify.

Note

Words in the file you wish to import into the personal dictionary must be in a single column – they cannot be tab- or comma-separated.

Export

Exports the words in the personal dictionary to a .txt file.

Close

Closes the **Personal Dictionary Editor** dialog box.

For More Information

[“Using the Spell Checker”](#)

Preview Window

Stylus Studio uses the **Preview** window to display processing results for

- XQuery
- XSLT
- XML Pipelines
- XML Reports
- EDI to XML Conversions
- Web Service Call Composer
- XML Converters and custom XML conversions

For example, if you use the EDI to XML Conversions editor to create an EDI to XML conversion, when you click the **Preview Result** button (), the XML document created by converting the source EDI document to XML is displayed here. The **Preview** window opens automatically when you preview a result, but you can open it manually by selecting **View > Preview** from the Stylus Studio menu.

Back-mapping

You can click output in the **Preview** window, and Stylus Studio places the cursor in the line of code in the editor responsible for creating it. For example, if you click a node in an XML document created using an XML conversion, Stylus Studio places the cursor in the field and row of the input file displayed in the Custom XML Conversion Editor's schema pane. Back-mapping is supported in the **Preview** window's **Tree** and **Text** views.

The **Preview** window displays a tab at the bottom for each scenario in which you have applied a stylesheet or XQuery. Click the tab to view the most recent result for that scenario.

Buttons

 **Refresh Preview** performs the processing again. You might want to use this button to quickly see the effect of changes you make to the source document.

 **Preview in Tree** displays the result using a tree representation. Tree view is available for XML documents only. Back-mapping is available from the Tree view.

 **Preview in Browser** displays the result as it would appear in a Web browser. Back-mapping is available only for output in HTML (such as that which might result from processing an XML document with XSLT, for example). For HTML results based on

XSLT processing, if you click in the result document, Stylus Studio displays the **Backmap Stack** window, which lists the XSLT instructions that generated the text or image you clicked. Stylus Studio also flags the line in the stylesheet that contains the first instruction in the **Backmap Stack** window.

Show Profiling Data displays the Stylus Studio Profiler report, if enabled, for XSLT and XQuery processing. The Profiler report includes overview, call tree, node summary, and event log statistics. You can backmap from the profiling report to the line of XSLT or XQuery associated with the statistic. Settings for this report are displayed on the **Profiling Options** page of the **Scenario Properties** dialog box for XSLT and XQuery.

Preview Text displays the raw text of the result. The Text view supports back-mapping. You can select and copy text in the **Preview Text** view.

Export Preview allows you to save the result in a file. It displays the **Save As** dialog box.

For More Information

[Working with a Sample Result Document on page 41](#)

[Backmap Stack on page 1216](#)

Processor Mismatch

XML Pipeline is available only in Stylus Studio XML Enterprise Suite.

If the XQuery or XSLT file you add to an XML pipeline uses a different processor (as specified in that XSLT's or XQuery's scenario properties) than the processor specified for the XML pipeline in the execution framework, Stylus Studio displays the **Processor Mismatch** dialog box. You can

- Use the XML pipeline's processor
- Change the XML pipeline's processor setting to the one used by the XQuery or XSLT

Note This dialog box appears only when you add an XQuery or XSLT document to an XML pipeline by dragging it and dropping it on the XML Pipeline canvas. If you manually specify the XQuery or XSLT file URL, Stylus Studio defaults to the processor settings specified for the XML pipeline.

For More Information

[“Managing Processor Conflicts”](#)

[“XQuery and XSLT Nodes”](#)

[“Specifying an Execution Framework”](#)

[“Deployment Considerations”](#)

[“Debugging an XML Pipeline”](#)

[“Generating Code for an XML Pipeline”](#)

Processor Settings (XQuery)

XQuery support is available only in Stylus Studio XML Enterprise Suite and Stylus Studio XML Professional Suite.

You use the **Processor Settings** page of the **Options** dialog box to specify default settings for XQuery processors, and to specify which processor you want to use as the default processor in your XQuery scenarios. You can always select a different processor and override individual settings on the **Processor** tab of the **Scenario Properties** dialog box.

The default XQuery processor is the DataDirect XQuery® processor.

Fields

Processor

Drop-down list that displays available processors for XQuery. The debugging symbol changes based on whether or not the processor you have selected supports back-mapping and debugging. The following table summarizes the available processors and whether or not they support back-mapping and debugging.

Table 196. Available XQuery Processors

<i>Processor</i>	<i>Supports Back-mapping and Debugging</i>	<i>Requires Specifying Server Settings</i>
DataDirect XQuery®	No	No
Saxon	Yes	No
TigerLogic XDMS	No	Yes*
Custom	No	No

Use Stylus Studio URI Resolver

Whether or not you want to enable the Stylus Studio URI Resolver, which allows the processor to resolve URIs associated with file systems peculiar to Stylus Studio (like the file system for XML conversions, for example). This setting is applicable only to Java-based processors such as Saxon.

Use a default processor

Whether or not you want use the processor you are configuring as the default processor for all XQuery scenarios. You can always override the default processor

and individual processor settings on the **Processor** tab of the **Scenario Properties** dialog box when you create the scenario.

Custom Processor Settings

Command line, path, and classpath settings for a custom XQuery processor. These fields are active only if you select **Custom** in the **Processor** drop-down list box.

Command line

The command line used to execute the custom XQuery processor. The command line must show where to use the three arguments: %1 is the XML source file, %2 is the XQuery, %3 is the result document. For example: `myparser -style %2 -source %1 -out %3`, or `myparser %1 %2 %3`.

Path

Specifies any path information that is required to run your custom processor and that is not already defined in your PATH environment variable.

Classpath

Specifies any directories that your processor must access and that are not already defined in your CLASSPATH environment variable.

For More Information

[“Selecting an XQuery Processor”](#)

[“Creating an XQuery Scenario”](#)

Processor Settings (XSLT)

You use the **Processor Settings** page of the **Options** dialog box to specify default settings for XSLT processors, and to specify which processor you want to use as the default processor in your XSLT scenarios. You can always select a different processor and override individual settings on the **Processor** tab of the **Scenario Properties** dialog box.

Fields

Processor

Drop-down list that displays available processors for XSLT. The debugging symbol changes based on whether or not the processor you have selected supports back-mapping and debugging. The following table summarizes the available processors and whether or not they support back-mapping and debugging.

Table 197. Available XSLT Processors

<i>Processor</i>	<i>Supports Back-mapping and Debugging</i>
Saxon 9.x	Yes
Java built-in	No
.NET XslTransform	Yes
.NET XslCompiledTransform	No
Microsoft MSXML	No
Microsoft MSXML 4	No
Microsoft MSXML 6	No
Custom	No

Use Stylus Studio URI Resolver

Whether or not you want to enable the Stylus Studio URI Resolver, which allows the processor to resolve URIs associated with file systems peculiar to Stylus Studio (like the file system for XML conversions, for example). This setting is applicable only to Java-based processors such as Saxon.

Use a default processor

Whether or not you want use the processor you are configuring as the default processor for all XSLT scenarios. You can always override the default processor and individual processor settings on the **Processor** tab of the **Scenario Properties** dialog box when you create the scenario.

Custom Processor Settings

Command line, path, and pathname settings for the custom XSLT processor. These fields are available only if you select **Custom** from the **Processor** drop-down list.

Command line

The command line used to execute the custom XSLT processor. The command line must show where to use the three arguments: %1 is the XML source file, %2 is the XSLT stylesheet, %3 is the result document. For example: `myparser -style %2 -source %1 -out %3`, or `myparser %1 %2 %3`.

Path

Specifies any path information that is required to run your custom processor and that is not already defined in your PATH environment variable.

Classpath

Specifies any directories that your processor must access and that are not already defined in your CLASSPATH environment variable.

For More Information

[“Setting Module Options”](#)

[Applying Stylesheets on page 419](#)

[Creating a Scenario on page 422](#)

Project Window

To display the **Project** window, select **View > Project** from the Stylus Studio menu bar. Use the **Project** window to organize files in your XML applications.

You can display just the names of files, or you can display the full path. To toggle this, right-click in the **Project** window and click **Show Full URL Info** in the pop-up menu.

In the **Project** window, the **Other Documents** folder contains all open files and documents that are not included in the currently open project. If all open files and documents are in the open project, the **Other Documents** folder does not appear. To close all documents that are not in the open project, right-click **Other Documents** and click **Close Other Documents**.

For More Information

[Working with Projects on page 100](#)

Project Wizards

Stylus Studio includes wizards that create projects from some applications if you have those applications installed. For example, if you have a source code control application, the **Project from SCC** wizard is available.

To display the **Project Wizards** dialog box, select **File > Project > New Project Wizard** from the Stylus Studio menu bar. Click the wizard you want to use, and click **OK**.

For More Information

[Using Stylus Studio with Source Control Applications on page 109](#)

Properties for Custom XML Conversions

The Custom XML Conversions module is available only in Stylus Studio XML Enterprise Suite.

The **Properties** window for Custom XML conversions displays several types of information about the input file and about the XML that will be output by the custom XML conversion you create using the Custom XML Conversions editor.

Fields

Properties are organized in the following categories:

- **Input File** – read-only information gathered from the input file, and editable properties that affect XML output. These fields affect the file as a whole when it is converted to XML. See [Input File Properties on page 281](#).
- **XML Output URL** – editable properties that affect XML output, specifically, high-level XML document properties such as the root element name, namespace, and XML Schema, if any. See [XML Output URL Properties on page 282](#).
- **Region Type** (fixed-width, line-oriented, or no-output) – read only information gathered from the input file, and editable properties that affect XML output. These properties affect a contiguous portion of the file when it is converted to XML. See [Region Type Properties on page 284](#).
- **Row Element Name** – editable properties that affect XML output, specifically, the name that will be used for each row element and the optional pattern that will be used to control which rows are converted to XML. See [Row Element Name Properties on page 287](#).
- **Field Element Name** – read only information gathered from the input file, editable properties that affect XML output, and navigational properties. These properties affect only fields in a given region of the file when it is converted to XML. See [Field Element Name Properties on page 288](#).

For More Information

[Input File Properties on page 281](#)

[XML Output URL Properties on page 282](#)

[Region Type Properties on page 284](#)

[Row Element Name Properties on page 287](#)

[Field Element Name Properties on page 288](#)

[Data Type Properties \(by data type\) on page 290](#)

[Specifying Control Characters on page 311](#)

[Creating a Custom XML Conversion Definition on page 222](#)

[Converting Non-XML Files to XML on page 213](#)

Properties for EDI to XML Conversions

The EDI to XML Conversions module is available only in Stylus Studio XML Enterprise Suite.

The **Properties** window in the EDI to XML Conversions editor displays properties for the currently selected node in the EDI Structure tree.

For information on the properties for a specific definition, see [EDI Structure Definitions Properties Reference on page 365](#).

Fields

Name

The property name.

Value

The property value.

For More Information

[Modifying Definition Properties on page 355](#)

[Modifying Existing Definitions on page 348](#)

[Customizing an EDI Standard on page 340](#)

[The EDI to XML Editor on page 317](#)

[Creating an EDI to XML Conversion on page 320](#)

Properties for XML Pipelines

XML Pipeline is available only in Stylus Studio XML Enterprise Suite.

You use the **Properties** window of the XML Pipeline Editor to define the properties for the operations, input ports, and output ports that comprise your XML pipeline. For example, the ConvertToXML operation requires you to specify the XML conversion URL for the type of conversion you want to perform.

Fields

Name

The name of the operation's property.

Value

The value associated with the property. Some values are specified by default when you add the operation to the XML pipeline. The default name, for example, is a variation of the operation name as shown in the **Toolbox** pane.

For More Information

[“Adding Nodes to an XML Pipeline”](#)

[“XML Pipeline Node Properties Reference”](#)

[“Working with Nodes”](#)

Properties for XML Publisher

XML Publisher is available only in Stylus Studio XML Enterprise Suite.

You use the **Properties** window of the XML Publisher Editor to specify properties that control formatting and content of the components in your report – its body, tables, lists, and so on. Properties vary based on the component. (See [“Properties Reference”](#) for a complete list.)

Context and XPath Sub-Properties

Each property has **Context** and **XPath** sub-properties that let you define the conditions under which you want to, say, display a value or apply a given formatting characteristic. You can use the **Color** property’s **Context** and **XPath** sub-properties to format text based on the value returned by an XPath expression – format all ‘R’ rated movies in `videos.xml` using the color red, for example. (See [“Example: Building an XML Publisher Report”](#) for an illustration of this technique.)

Fields

Name

The name of the property.

Value

The value associated with the property.

For More Information

[“Properties Reference”](#)

[“Component Properties”](#)

[“Adding a Data Source”](#)

[“Working with Data Sources”](#)

[“Building an XML Publisher Report”](#)

Properties for DTD Nodes

To display the **Properties** window for DTD nodes, open a DTD, click the **Tree** tab, and select a node in the tree. If the **Properties** window is not visible, select **View > Properties** from the Stylus Studio menu bar.

Use the **Properties** window to view and update properties for the nodes in a DTD. To specify or change a property value, double-click in the field next to the property name.

To view the properties for a particular node, click that node in the tree view of the DTD.

For More Information

[About Node Properties in DTDs on page 684](#)

Properties for XML Schema and WSDL Documents

The **Properties** window is shared by the XML Schema Editor and WSDL Editor. Its content varies based on the current focus of the document in either the diagram or text pane. For example, if the focus is on a Binding element in a WSDL document, the **Properties** window displays information for that element; if the focus is on a complexType in an XML Schema imported by the WSDL, the complexType's information is displayed.

Use the **Properties** window to view and update properties for the nodes in an XML Schema. To specify or change a property value, double-click in the field next to the property name.

To display the **Properties** window for XML Schema and WSDL documents, select **View > Properties** from the Stylus Studio menu bar.

For More Information

[About XML Schema Properties on page 648](#)

[Working with WSDL Elements on page 978](#)

Proxy Settings

Support for Web services is available only in Stylus Studio XML Enterprise Suite.

You use the **Proxy Settings** page of the **Options** dialog box to specify the proxy server settings you want your Web service calls to use. Proxy server settings defined here are used by each new Web service call you create, but they can be overridden.

Tip If you want to use your PC's default Internet Explorer proxy server settings, click the **Auto-detect** button.

Fields

Address

The server name or IP address. If you need to specify a port, separate the port number from the address with a colon – 123.45.67.89:500, for example.

User

The user name associated with the proxy server.

Password

The password associated with the user.

Do not use proxy server for addresses beginning with

The domain names for which you do not wish to use the proxy server settings (www.stylusstudio.com, for example). Separate multiple entries with semicolons.

Buttons

Auto-detect

Clicking this button populates the **Proxy Settings** page with the proxy settings defined for your PC (**Control Panel > Internet Options > Connections > Local Area Network (LAN) Settings > Proxy Settings**).

For More Information

[Creating a Web Service Call Scenario](#)

[Testing a Web Service](#)

Redefine Schema Symbols

The **Redefine Schema Symbols** dialog box displays the complexTypes, simpleTypes, groups, and attributeGroups from the referenced schema that you want to redefine. You use it to select the node, or symbol, you want to redefine.

For More Information

[Redefining Nodes on page 641](#)

[Referencing XML Schemas in the Diagram View on page 638](#)

[Referencing External XML Schemas on page 636](#)

[Defining an XML Schema Using the Diagram Tab – Getting Started on page 66](#)

[Defining XML Schemas on page 567](#)

Referenced Schemas

You use the **Referenced Schemas** dialog box to import or include external XML Schemas to the current XML Schema – including Schema elements in a WSDL document. You use this feature if you have an externally defined library of complex types that you want to use in your XML Schema, for example.

Fields

Schemas referenced by this document

The URL, type (import, include, redefine), and namespace of any XML Schemas referenced by the current XML Schema.

Buttons

Add

Displays the **Add References to Schema** dialog box, which allows you to define additional schema references for the current XML Schema.

Remove

Removes the reference to the external XML Schema from the current XML Schema.

Open

Opens the external XML Schema in Stylus Studio. |

For More Information

[Referencing XML Schemas in the Diagram View on page 638](#)

[Referencing External XML Schemas on page 636](#)

[Defining an XML Schema Using the Diagram Tab – Getting Started on page 66](#)

[Defining XML Schemas on page 567](#)

Register and Activate Stylus Studio

You use the **Register and Activate Stylus Studio** dialog box to register and activate evaluation copies of Stylus Studio.

To register and activate your evaluation copy of Stylus Studio:

1. Enter your e-mail address in the **Email (required)** field and your company name in the **Company** field. **Name** and **Phone number** fields are optional.
2. Click the **Get Free Key** button.
An activation key is e-mailed to the address specified in [Step 1](#).
3. Copy/Paste that activation key in the **Enter your activation key here** field. (The **Company** field is pre-filled based on the value you provided in [Step 1](#).)
4. Click the **Activate Registration** button.

The activation key is sent to the Stylus Studio registration server for verification. A verification message appears.

5. Click **OK** to start using your register copy of Stylus Studio.

To postpone registration:

If you want to postpone registering your evaluation copy of Stylus Studio, click the **Register Later** button. You have 10 days after installation to register.

Rename

You use the **Rename** dialog box to rename a user-defined function.

For More Information

[“Renaming a User-Defined Function”](#)

[“Creating a User-Defined Function”](#)

Rename Column

The XML Editor **Grid** tab is available only in Stylus Studio XML Enterprise Suite and Stylus Studio XML Professional Suite.

You use the **Rename Column** dialog box to rename a column in a table displayed in the **Grid** tab of the XML Editor. Column names correspond to element and attribute names in the XML document represented in the grid.

Fields

New Name

The new name you want to give to the column.

For More Information

[Renaming Columns on page 172](#)

[Working with Columns on page 170](#)

[Using the Grid Tab on page 161](#)

Replace

Use the **Replace** dialog box to search for text in a document and, optionally, replace it. To display the **Replace** dialog box, from the Stylus Studio menu bar, click **Replace**  or select **Edit > Replace** from the Stylus Studio menu.

Fields

Find what

Type the text you want to search for.

Replace with

Type the text you want to replace it with.

Match whole word only

For example, if you specify that you want to search for `style`, the search engine does not find instances of `stylesheet`.

Match case

Finds instances that exactly match the lowercase and uppercase of the letters you enter.

Regular expression

Finds the text you are looking for only in regular expressions.

Replace In

Specify whether you want to replace the text only a selected portion of the document, or throughout the entire document.

Search only inside

Indicate whether you want to restrict the search to element tags, element values, attribute names, and/or attribute values.

Buttons

Find Next

Jumps to the next instance of the string you are searching for.

Replace

Replaces only the current instance of the found text.

Replace All

Replaces all occurrences of the found text (within the selection or document, as defined by the **Replace In** field.

For More Information

[Using Standard Editing Tools on page 429](#)

[“Find”](#)

Saxon XQuery Settings

Support for Saxon SA is available only in Stylus Studio XML Enterprise Suite.

You use the **Saxon XQuery Settings** dialog box to define settings that will be used by the Saxon processor when executing XQuery in Stylus Studio. These settings are also reflected in generated Java code.

For more information on using the Saxon processor, refer to the Saxon documentation: <http://www.saxonica.com/documentation/contents.html>.

Fields

Command line equivalents for Saxon XQuery settings are shown in parentheses following the field name where applicable.

Execution mode

Whether you want the Saxon processor to run in basic or schema-aware modes.

Note

The JMS protocol requires the Apache Axis client.

Tree model

Performance settings for document processing. Generally speaking, the **Tiny Tree** setting provides superior performance in most cases. For more information on this topic, see [Choosing a Tree Model](#) in the Saxon documentation.

Support XML 1.1

Whether or not to allow XML 1.1 and XML Namespaces 1.1 constructs. This option must be set if source documents use XML 1.1, or if result documents are to be serialized as XML 1.1.

Recognize Saxon file extensions and query parameters (-p)

Whether or not you want the Saxon processor to recognize Saxon-specific file extensions and query parameters in URIs.

Validate source documents using DTD (-v)

Whether or not you want the source document and any documents referenced using the document() function to be validated against a DTD.

Whitespace stripping

Whether or not whitespace-only text nodes are stripped from the source document.

- **Ignorable (-signorable)** – All ignorable whitespace text nodes are stripped from the source documents before any processing, regardless of any `xsl:strip-space` declarations in the stylesheet, or any `xml:space` attributes in the source document. Whitespace text nodes are ignorable if they appear in elements defined in the DTD or XML Schema as having element-only content.
- **All (-sall)** – All whitespace text nodes are stripped from the source documents before any processing, regardless of any `xsl:strip-space` declarations in the stylesheet, or any `xml:space` attributes in the source document.
- **None (-snone)** – No whitespace is stripped before processing.

Schema-aware Settings

These settings are available only if you are using Saxon-SA to execute your XQuery.

- **Source document validation** – Whether or not an XML Schema is required to validate the source document. **Strict (-val)** requires an XML Schema, and the source document must validate against that XML Schema. **Lax (-vlax)** validates the source document if an XML Schema is provided, and the source document must validate against that XML Schema; but if no XML Schema is provided, the source document passes validation.
- **Treat validation errors on result document as warnings (-vw)** – Whether or not to treat validation errors in result documents as warnings only.

For More Information

[“Selecting an XQuery Processor”](#)

[“Setting Default Options for Processors”](#)

[“Creating an XQuery Scenario”](#)

Saxon XSLT Settings

Support for Saxon schema-aware settings is available only in Stylus Studio XML Enterprise Suite.

You use the **Saxon XSLT Settings** dialog box to define settings that will be used by the Saxon processor when executing XSLT in Stylus Studio. These settings are also reflected in generated Java code.

For more information on using the Saxon processor, refer to the Saxon documentation: <http://www.saxonica.com/documentation/contents.html>.

Fields

Command line equivalents for Saxon XQuery settings are shown in parentheses following the field name where applicable.

Execution mode

Whether you want the Saxon processor to run in basic or schema-aware modes.

Tree model

Performance settings for document processing. Generally speaking, the **Tiny Tree** setting provides superior performance in most cases. For more information on this topic, see [Choosing a Tree Model](#) in the Saxon documentation.

Start Transformation

Allows you to specify the named template and mode in which you wish to start the XSLT transformation.

- **by calling named template (-it)** – The value of the `name=` attribute of the `xs1:template` element.
- **in specified mode (-im)** – The value of the `mode=` attribute of the `xs1:template` element.

Support XML 1.1

Whether or not to allow XML 1.1 and XML Namespaces 1.1 constructs. This option must be set if source documents use XML 1.1, or if result documents are to be serialized as XML 1.1.

Suppress warning when running with an XSLT 1.0 stylesheet (-novw)

Suppresses warnings issued when running an XSLT 2.0 processor against an XSLT 1.0 stylesheet.

Recognize Saxon file extensions and query parameters (-p)

Whether or not you want the Saxon processor to recognize Saxon-specific file extensions and query parameters in URIs.

Validate source documents using DTD (-v)

Whether or not you want the source document and any documents referenced using the document() function to be validated against a DTD.

Treat non-fatal errors as

How you want Stylus Studio to manage non-fatal errors encountered while processing the XSLT stylesheet:

- **silent warnings (-w0)** – Stylus Studio writes error messages to the **Output** window, but does not open it automatically. Processing continues.
- **warnings (-w)** – Stylus Studio writes error messages to the **Output** window and opens the window automatically. Processing continues.
- **fatal errors (-w2)** – Stylus Studio writes error messages to the **Output** window and opens the window automatically. Processing is interrupted.

Whitespace stripping

Whether or not whitespace-only text nodes are stripped from the source document.

- **Ignorable (-signorable)** – All ignorable whitespace text nodes are stripped from the source documents before any processing, regardless of any `xsl:strip-space` declarations in the stylesheet, or any `xml:space` attributes in the source document. Whitespace text nodes are ignorable if they appear in elements defined in the DTD or XML Schema as having element-only content.
- **All (-sall)** – All whitespace text nodes are stripped from the source documents before any processing, regardless of any `xsl:strip-space` declarations in the stylesheet, or any `xml:space` attributes in the source document.
- **None (-snone)** – No whitespace is stripped before processing.

Schema-aware Settings

These settings are available only if you are using Saxon-SA to execute your XSLT.

- **Source document validation** – Whether or not an XML Schema is required to validate the source document. **Strict (-val)** requires an XML Schema, and the source document must validate against that XML Schema. **Lax (-vlax)** validates the source document if an XML Schema is provided, and the source document must validate against that XML Schema; but if no XML Schema is provided, the source document passes validation.

- **Treat validation errors on result document as warnings (-vw)** – Whether or not to treat validation errors in result documents as warnings only.

For More Information

[“XSLT Processors”](#)

[“Overview of Scenario Features”](#)

[“Creating an XSLT Scenario”](#)

Scenario Properties Bindings Tab (Web Services)

Web services support is available only in Stylus Studio XML Enterprise Suite.

You use the **Binding** tab of the **Scenario Properties** dialog box to specify the transport protocol and related properties you want to use when specifying a Web service call scenario. Values you specify in the scenario override WSDL values when the scenario is executed. The WSDL itself is not modified.

Fields

Protocol

The network protocol to use when sending the Web service call to the WSDL URL. The default is HTTP.

Properties

You use the fields in the **Properties** table to specify values for parameters used by the Web service call. Stylus Studio uses these values when you run the Web service call scenario.

Table 198. Properties Settings

<i>Name</i>	<i>Description</i>
end point*	The destination of the Web service call – http://www.swanandmokashi.com/HomePage/WebServices/StockQuotes.asmx , for example.
SOAPAction*	The requested action to be performed by the Web service – http://swanandmokashi.com/GetQuotes , for example.
user	The username, if any, required by the endpoint.
password	The password, if any, associated with the user.
time out*	The connection timeout; the default is 30000 milliseconds.
Proxy server+	The server name or IP address. If you need to specify a port, separate the port number from the address with a colon – 123.45.67.89:500, for example.
Proxy user+	The user name associated with the proxy server.

Table 198. Properties Settings

Name	Description
Proxy password+	The password associated with the user.
Proxy bypass list+	The domain names for which you do not wish to use the proxy server settings (www.stylusstudio.com, for example). Separate multiple entries with semicolons.

* This field is completed when you select a Web service (using the UDDI Browser, for example).

+ This field uses default values, if any, provided by the **Proxy Settings** page of the **Options** dialog box.

Client

You use the **Client** field to specify the type of client you want to use to send the SOAP request to and receive the SOAP response from the Web service – Microsoft .NET, or Apache Axis.

For More Information

[Creating a Web Service Call Scenario](#)

[Testing a Web Service](#)

Scenario Properties for EDI to XML Conversions

The EDI to XML Conversion module is available only in Stylus Studio XML Enterprise Suite.

A *scenario* allows you to preview the results of an EDI to XML Conversion. You use the **General** tab of the **Scenario Properties** dialog box to specify, optionally, the EDI document you want to convert to XML and the URI to which you want to output the result of the conversion.

You open the **Scenario Properties** dialog box by clicking **Edit Scenario Properties** (⋮) next to the scenario name field in the EDI to XML Conversions editor.

Fields

Existing Scenarios

Lists the scenarios that have already been defined for the current EDI to XML Conversion. To view the settings for a different scenario, click the name of that scenario.

- To add a new scenario, click **Add**. A new scenario is added to the **Existing scenarios** list box with a default name.
- To copy an existing scenario, click the scenario you want to copy and click **Clone**. A new scenario is created with a default name. All other settings are the same as those of the scenario on which you based the copy.
- To delete a scenario, click the scenario and then click **Delete**.
- To rename a scenario, click the scenario and click **Rename**. The existing name is highlighted, allowing you to rename it. Press Enter when you are done.

EDI Input (optional)

The EDI document you want to convert to XML.

Output URI (optional)

The absolute path for the file that contains the result of the EDI to XML Conversion preview. Each time you click **Preview Result** (▶) to run the EDI to XML Conversion, Stylus Studio automatically updates the contents of this file (if specified), and it also displays the result in the **Preview** window. If you specify an output a file that does not exist, Stylus Studio creates it.

Use Relative Paths

Allows you to specify input and output files using paths that are relative to the EDI to XML Conversion. If you plan to move the EDI to XML Conversion to a different directory than the one to which you save it during development, consider disregarding this option and using absolute paths to specify input and output files.

Preview Result in an External Application

By default, EDI to XML Conversion results are displayed in the **Preview** window. You can use this option to *also* display the result in the application you specify.

Buttons

Add creates a new scenario.

Clone copies the selected scenario with a new name.

Delete removes the selected scenario.

Rename renames the selected scenario.

Browse the file system to select the source XML document.

For More Information

[Previewing an EDI to XML Conversion on page 322](#)

[Creating an EDI to XML Conversion on page 320](#)

Scenario Properties Execution Framework

XML Pipeline is available only in Stylus Studio XML Enterprise Suite.

You use the **Execution Framework** page of the **Scenario Properties** dialog box to specify the processors you want to use for debugging and XML pipeline processing in Stylus Studio. Note that these settings also affect code generation for your XML pipeline.

Fields

Execution Framework

Drop-down list that displays available execution frameworks. An execution framework is a set of compatible processors for XQuery, XSLT, FO processing, and validation.

Processors

Separate fields for

- Validation engine
- FO processor
- XQuery processor
- XSLT processor

When you select an execution framework, Stylus Studio displays default choices for these fields. You can override them manually if you choose, though the choices you make can affect Stylus Studio's ability to generate code for your XML Pipeline.

For More Information

[“Specifying an Execution Framework”](#)

[“Execution Framework and Code Generation”](#)

[“Deployment Considerations”](#)

[“Debugging an XML Pipeline”](#)

[“Generating Code for an XML Pipeline”](#)

Scenario Properties General Tab (XSLT)

By default, Stylus Studio displays the **Scenario Properties** dialog box when you create a new stylesheet using **File > New > XSLT Stylesheet**. You can display the **Scenario Properties** dialog box from the XSLT editor **XSLT Source** tab or **Mapper** tab by clicking **Browse**  next to the down arrow in the scenario name field.

A scenario allows you to preview the results of applying a stylesheet. Each scenario is for a particular group of settings. These settings include the name of an XML source document, the values of any parameters in the stylesheet, the values of any encoding settings, and the type of performance metrics you want Stylus Studio to capture, if any.

A scenario can be associated with only one stylesheet and only one XML source document. However, you can associate any number of scenarios with a stylesheet, and you can associate any number of scenarios with an XML source document.

Fields

Existing Scenarios

Lists the scenarios that have already been defined for the current stylesheet. To view the settings for a scenario, click the name of the scenario. Stylus Studio displays the settings in the **General** tab.

To add a new scenario, click **Add**. If **Add** is not active, type information in the fields in the **General** tab and click **OK**.

To copy an existing scenario, click the scenario you want to copy and click **Clone**. A new scenario is created with a default name in the **Scenario Name** field. All other settings are the same as those of the scenario on which you based the copy.

To delete a scenario, click it and then click **Delete**.

Scenario Name

The name of the new scenario. You can use the default name, or create one of your own. You can specify any characters that are allowed in Windows file names.

Source XML URL

Specify the absolute path for the source XML document you want to apply the stylesheet to in this scenario. If you want, click **Browse**  to the right of the field to select to the path.

Output URL

Optionally specify or select an absolute path for the file that contains the result of applying the stylesheet. Each time you click **Preview XSLT Result**, Stylus Studio automatically updates the contents of this file, as well as displaying the result in the **XSLT Preview** window. If you specify a file that does not exist, Stylus Studio creates it.

Base URL For HTML Links Resolution

Specify the absolute path that Stylus Studio must use to resolve any links in your XML source document.

Store Paths Relative to XSLT Document Path

Select this option when you want all paths related to this scenario to be relative to the XSLT document. This is often convenient; however, you might want to always keep, for example, your XML source files in a particular location. In such a situation, do not select this option. This allows you to reference your XML files with an absolute path. You can move your stylesheet to a different directory and the absolute path for the source file is still correct.

Preview result in an external application

Displays the result in the default application for the output method specified for the stylesheet. For example, if the output method for the scenario is HTML and if Internet Explorer is the default application for displaying HTML files, Stylus Studio displays the resulting HTML in Internet Explorer, as well as in the **XSLT Preview** window.

Buttons

Add creates a new scenario.

Clone copies the selected scenario except for the scenario name.

Delete removes the selected scenario.

Browse the file system to select the source XML document.

For More Information

[Applying Stylesheets on page 419](#)

[Creating a Scenario on page 422](#)

[Cloning Scenarios on page 424](#)

Scenario Properties Parameter Values Tab (XSLT)

By default, Stylus Studio displays the **Scenario Properties** dialog box when you create a new stylesheet using **File > New > XSLT Stylesheet**. You can display the **Scenario Properties** dialog box from the XSLT editor **XSLT Source** tab or **Mapper** tab. Click **Browse** next to the down arrow in the scenario name field.

Click the **Parameter Values** tab to specify or view information about the stylesheet's parameters.

Fields

Existing Scenarios

Lists the scenarios that are defined for the current stylesheet. To view the parameters for a scenario, click the name of the scenario. Stylus Studio displays the parameters in the **Parameter Values** tab.

Name

Parameter name.

Parameter default value

Default value of the parameter.

Parameter value to be used when processing

Value of the parameter when you apply the stylesheet in this scenario.

Parameter value is an XPath expression (not a string)

Check box that indicates whether the parameter value is an XPath expression or a string. The default, which is unchecked, is that the parameter is a string.

For More Information

[Applying Stylesheets on page 419](#)

[Creating a Scenario on page 422](#)

Scenario Properties Post-process Tab (XQuery)

You use the the **Post-process** tab to instruct Stylus Studio to initiate a process that operates on the result of an XQuery transformation.

Fields

Existing Scenarios

Lists the scenarios that are defined for the current XQuery. To view the post-process settings for a scenario, click the name of the scenario. Stylus Studio displays the postprocess settings in the **Post-process** tab.

Do Not Perform Any Post-processing

This is the default. Stylus Studio does not perform any postprocessing.

Post Process With RenderX XEP

Stylus Studio initiates RenderX XEP.

Post Process With Apache FOP

Stylus Studio initiates the Apache FOP.

Custom Post-process

Stylus Studio executes a postprocess you specify.

Command line

Command line for executing your postprocess. %1 is the input file, which is the result of applying the stylesheet. %2 is the file that the postprocess generates.

Generated File Extension

File extension you want the postprocessed file to have. For example, .pdf.

Additional Path

Any path information that needs to be defined for postprocess execution and that is not already defined in your PATH environment variable.

For More Information

[Post-processing Result Documents on page 446](#)

Scenario Properties Post-process Tab (XSLT)

By default, Stylus Studio displays the **Scenario Properties** dialog box when you create a new stylesheet using **File > New > XSLT Stylesheet**. You can display the **Scenario Properties** dialog box from the XSLT editor **XSLT Source** tab or **Mapper** tab. Click **Browse** next to the down arrow in the scenario name field.

Click the **Post-process** tab to instruct Stylus Studio to initiate a postprocess that operates on the result of applying a stylesheet.

Fields

Existing Scenarios

Lists the scenarios that are defined for the current stylesheet. To view the postprocess settings for a scenario, click the name of the scenario. Stylus Studio displays the postprocess settings in the **Post-process** tab.

Do Not Perform Any Post-processing

This is the default. Stylus Studio does not perform any postprocessing.

Post Process With Apache FOP

Stylus Studio initiates the Apache FOP.

Custom Post-process

Stylus Studio executes a postprocess you specify.

Command line

Command line for executing your postprocess. %1 is the input file, which is the result of applying the stylesheet. %2 is the file that the postprocess generates.

Generated File Extension

File extension you want the postprocessed file to have. For example, .pdf.

Additional Path

Any path information that needs to be defined for postprocess execution and that is not already defined in your PATH environment variable.

For More Information

[Post-processing Result Documents on page 446](#)

Scenario Properties Profiling Options Tab (XSLT)

XSLT Profiling is available only in Stylus Studio XML Enterprise Suite.

By default, Stylus Studio displays the **Scenario Properties** dialog box when you create a new stylesheet using **File > New > XSLT Stylesheet**. You can display the **Scenario Properties** dialog box from the XSLT editor **XSLT Source** tab or **Mapper** tab. Click **Browse**  next to the down arrow in the scenario name field.

Click the **Profiling Options** tab to turn on the Profiler and to specify the type of information you want to capture in the Profiler's report.

Fields

Show Call Tree of Execution Times

Displays the Call Tree section of the Profiler report, which lists the call tree of XSLT instructions. Duplicate instructions within individual call tree paths are not repeated. The report's Call column identifies the number of times a given instruction is called within each call tree.

Show Execution Time by XSL Element

Displays the Node Summary section of the Profiler report, which lists every instruction that is called by the XSLT code. Instructions are listed only once, regardless of the number of times they are called. The report's Call column identifies the number of times an instruction is called.

Show Log of Step-by-Step Execution

Displays the Event Log section of the Profiler report, which lists every instruction that is executed in every call tree, regardless of the number of times it is called. Displaying the report with this option selected can, therefore, take a long time. The XSLT processing time itself is not affected by this report option.

Limit Trace To

Displaying a Profiler report can often take much longer than the time required to evaluate the XSLT itself. You can use the **Instructions** and **Levels** field in the **Limit Trace To** group box to limit the number of instructions and/or the depth of the levels displayed.

Save Raw XML Profiling Data To:

Scenario Properties Profiling Options Tab (XSLT)

Saves the raw performance data captured by the Profiler to an XML file. Use this option if you want to create your own reports.

Scenario Properties Processor Tab (XQuery)

XQuery support is available only in Stylus Studio XML Enterprise Suite and Stylus Studio XML Professional Suite.

By default, Stylus Studio uses its own processor to process XQuery. You use the **Processor** tab of the **Scenario Properties** dialog box to specify the XQuery processor you want to use. Default values for these fields come from the values specified in the **Processor Settings** page in the **Options** dialog box. See [Processor Settings \(XQuery\) on page 1374](#).

You can display the **Scenario Properties** dialog box from the XQuery Editor (**XQuery Source** tab or **Mapper** tab). Click the **Browse** button () at the top of the editor, or select **Create Scenario** from the scenario drop-down list.

Fields

Existing Scenarios

Lists the scenarios that are defined for the current XQuery. To view the processor settings for a given scenario, click the name of the scenario.

Processor

Drop-down list that displays available processors for XQuery. The debugging symbol changes based on whether or not the processor you have selected supports back-mapping and debugging. The following table summarizes the available processors and whether or not they support back-mapping and debugging.

Table 199. Available XQuery Processors

<i>Processor</i>	<i>Supports Back-mapping and Debugging</i>	<i>Requires Specifying Server Settings</i>
Saxon 9.x	Yes	No
DataDirect XQuery®	No	No
Saxon	Yes	No
TigerLogic XDMS	No	Yes
Custom	No	No

Use Stylus Studio URI Resolver

Whether or not you want to enable the Stylus Studio URI Resolver, which allows the processor to resolve URIs associated with file systems peculiar to Stylus Studio (like the file system for XML conversions, for example). This setting is applicable only to Java-based processors such as Saxon.

Custom Processor Settings

Command line, path, and pathname settings for the custom XQuery processor. These fields are available only if you select **Custom** from the **Processor** drop-down list.

Command line

Command line for executing an external XQuery processor you define. The command line must show where to use the three arguments: %1 is the XML source file, %2 is the XQuery, %3 is the result document. For example: `myXQprocessor -style %2 -source %1 -out %3`, or `myXQprocessor %1 %2 %3`.

Path

Specifies any path information that is required to run your custom processor and that is not already defined in your PATH environment variable.

Classpath

Specifies any directories that your processor must access and that are not already defined in your CLASSPATH environment variable.

For More Information

[Creating an XQuery Scenario on page 900](#)

Scenario Properties Processor Tab (XSLT)

By default, Stylus Studio uses its own processor to process XSLT. You use the **Processor** tab of the **Scenario Properties** dialog box to specify the XSLT processor you want to use. Default values for these fields come from the values specified in the **Processor Settings** page in the **Options** dialog box. See [Processor Settings \(XSLT\) on page 1376](#).

You can display the **Scenario Properties** dialog box from the XSLT Editor (**XSLT Source** tab or **Mapper** tab). Click **Browse**  next to the down arrow in the scenario name field.

Fields

Existing Scenarios

Lists the scenarios that are defined for the current stylesheet. To view the processor settings for a scenario, click the name of the scenario. Stylus Studio displays the processor settings in the **Processor** tab.

Processor

Drop-down list that displays available processors for XSLT. The debugging symbol changes based on whether or not the processor you have selected supports back-

mapping and debugging. The following table summarizes the available processors and whether or not they support back-mapping and debugging.

Table 200. Available XSLT Processors

Processor	Supports Back-mapping and Debugging
Saxon 9.x	Yes
Microsoft .NET XslTransform	Yes
Microsoft .NET XslCompiledTransform	Yes
Microsoft MSXML	No
Microsoft MSXML 4	No
Microsoft MSXML 6	No
Custom	No

Note Stylus Studio requires Microsoft .NET Framework 1.1 or 2.0 in order to use the .NET or MSXML processors.

Use Stylus Studio URI Resolver

Whether or not you want to enable the Stylus Studio URI Resolver, which allows the processor to resolve URIs associated with file systems peculiar to Stylus Studio (like the file system for XML conversions, for example). This setting is optional only with Java-based processors such as Saxon.

Custom Processor Settings

Command line, path, and pathname settings for the custom XSLT processor. These fields are available only if you select **Custom** from the **Processor** drop-down list.

Command line

The command line used to execute the custom XSLT processor. The command line must show where to use the three arguments: %1 is the XML source file, %2 is the XSLT stylesheet, %3 is the result document. For example: myparser -style %2 -source %1 -out %3, or myparser %1 %2 %3.

Path

Specifies any path information that is required to run your custom processor and that is not already defined in your PATH environment variable or in the default **Path** in the **External XSLT** options page.

Classpath

Specifies any directories that your processor must access and that are not already defined in your CLASSPATH environment variable or in the default **Classpath** in the **Custom Processor** options page.

For More Information

[Setting Module Options on page 120](#)

[Applying Stylesheets on page 419](#)

[Creating a Scenario on page 422](#)

Scenario Properties General Tab (XQuery)

XQuery support is available only in Stylus Studio XML Enterprise Suite and Stylus Studio XML Professional Suite. Support for collections and DataDirect XQuery® is available only in Stylus Studio XML Enterprise Suite.

A scenario allows you to preview the results of an XQuery. You use the **General** tab of the **Scenario Properties** dialog box to specify, optionally, the XML you want to query (you can write an XQuery that does not perform any operations on an XML document) and the URL to which you want to output the query result.

You can choose as input existing XML documents, or XML documents that Stylus Studio creates on-the-fly, based on a table in a relational database or a flat file (like EDI) converted to XML, for example.

You can display the XQuery **Scenario Properties** dialog box by clicking **Browse** next to the scenario name field in the XQuery Editor (in either **XQuery Source** or **Mapper** tabs).

Fields

Existing Scenarios

Lists the scenarios that have already been defined for the current XQuery. To view the settings for a different scenario, click the name of that scenario.

- To add a new scenario, click **Add**. A new scenario is added to the **Existing scenarios** list box with a default name.
- To copy an existing scenario, click the scenario you want to copy and click **Clone**. A new scenario is created with a default name. All other settings are the same as those of the scenario on which you based the copy.
- To delete a scenario, click the scenario and then click **Delete**.
- To rename a scenario, click the scenario and click **Rename**. The existing name is highlighted, allowing you to rename it. Press Enter when you are done.

Main Input (optional)

The XML against which you want to run the XQuery. This can be an existing XML document, or an XML document Stylus Studio creates on the fly using an XML conversion to convert a text file, like EDI, to XML. See [Other Ways to Convert Files to XML on page 216](#) for more information.

Output URL (optional)

Optionally specify or select an absolute path for the file that contains the result of the XQuery preview. Each time you click **Preview Result** to run the XQuery, Stylus Studio automatically updates the contents of this file, and it also displays the result in the **Preview** window. If you specify an output a file that does not exist, Stylus Studio creates it.

Use Relative Paths

Allows you to specify input and output files using paths that are relative to the XQuery. If you plan to move the XQuery to a different directory than the one to which you save it during development, consider disregarding this option and using absolute paths to specify input and output files.

Preview Result in an External Application

By default, XQuery results are displayed in the **Preview** window. You can use this option to also display the result in the default application for the output method specified for the XQuery. For example, if the output method for the scenario is HTML Stylus Studio displays the resulting HTML in a web browser like Internet Explorer, as well as in the **Preview** window.

Buttons

Add creates a new scenario.

Clone copies the selected scenario with a new name.

Delete removes the selected scenario.

Rename renames the selected scenario.

Browse the file system to select the source XML document.

For More Information

[Creating an XQuery Scenario on page 900](#)

[Getting Started with XQuery in Stylus Studio on page 782](#)

[Building an XQuery Using the Mapper on page 813](#)

Scenario Properties Parameter Values Tab (XQuery)

XQuery support is available only in Stylus Studio XML Enterprise Suite and Stylus Studio XML Professional Suite.

You can display the **Scenario Properties** dialog box for an XQuery by clicking **Browse**  next to the scenario name field. Although a scenario is not required in order to create an XQuery, it is quite common to apply an XQuery to a source XML document in order to perform some processing on the XML. Scenarios help you facilitate this operation.

A scenario allows you to preview the results of applying an XQuery. Scenario settings include the name of an XML source document, the values of any parameters in the XQuery, and the type of performance metrics you want Stylus Studio to capture, if any.

A scenario can be associated with only one XQuery and only one XML source document. However, you can associate any number of scenarios with an XQuery, and you can associate any number of scenarios with an XML source document.

Click the **Parameter Values** tab to view or modify information about the XQuery's parameters. You can modify existing parameters on this page of the **Scenario Properties** dialog box, but you cannot create new ones. New parameters can be created in the XQuery source only.

Fields

Variable Name

Lists the variables defined in the current XQuery.

Expression

The expression associated with the variable. You can enter a value in this field.

For More Information

[Creating an XQuery Scenario on page 900](#)

[Getting Started with XQuery in Stylus Studio on page 782](#)

[Building an XQuery Using the Mapper on page 813](#)

Scenario Properties Profiling Options Tab (XQuery)

XQuery support is available only in Stylus Studio XML Enterprise Suite and Stylus Studio XML Professional Suite.

You can display the **Scenario Properties** dialog box from the XQuery editor **XQuery Source** tab or **Mapper** tab. Click **Browse**  next to the down arrow in the scenario name field.

Click the **Profiling Options** tab to turn on the Profiler and to specify the type of information you want to capture in the Profiler's report.

Fields

Show Call Tree of Execution Times

Displays the Call Tree section of the Profiler report, which lists the call tree of XQuery instructions. Duplicate instructions within individual call tree paths are not repeated. The report's Call column identifies the number of times a given instruction is called within each call tree.

Show Execution Time by XQuery Instruction

Displays the Node Summary section of the Profiler report, which lists every instruction that is called by the XQuery code. Instructions are listed only once, regardless of the number of times they are called. The report's Call column identifies the number of times an instruction is called.

Show Log of Step-by-Step Execution

Displays the Event Log section of the Profiler report, which lists every instruction that is executed in every call tree, regardless of the number of times it is called. Displaying the report with this option selected can, therefore, take a long time. The XQuery processing time itself is not affected by this report option.

Limit Trace To

Displaying a Profiler report can often take much longer than the time required to evaluate the XQuery itself. You can use the **Instructions** and **Levels** field in the **Limit Trace To** group box to limit the number of instructions and/or the depth of the levels displayed.

Save Raw XML Profiling Data To:

Saves the raw performance data captured by the Profiler to an XML file. Use this option if you want to create your own reports.

For More Information

[Profiling XQuery on page 892](#)

[Creating an XQuery Scenario on page 900](#)

[Getting Started with XQuery in Stylus Studio on page 782](#)

[Building an XQuery Using the Mapper on page 813](#)

Scenario Properties – Validation Tab (XQuery)

You use the **Validation** tab of the **Scenario Properties** dialog box to specify whether or not you want to validate the XML document resulting from XQuery processing. If you choose to validate the XML document, you can use

- Stylus Studio's built-in XML validation engine (Xerces C++)
- Any third-party validation engine supported by Stylus Studio (XSV, for example)
- Any custom validation engine specified in the **Custom Validation Engines** page of the **Options** dialog box

If you use the built-in validation engine, you can also specify the XML Schema against which you want the XML document to be validated.

Fields

Validate the query result

Whether or not you want to validate the result of the XQuery processing.

Use built-in validator

Whether or not you want to use Stylus Studio's built-in validation engine.

Validate against these schemas

The XML Schema against which you want the XML document to be validated. You can specify XML Schema for validation only if you use the Stylus Studio built-in validation engine.

Use custom validation engine

Whether or not you want to use a third-party or other custom validation engine to validate the result of the XQuery processing. You can choose a third-party validation engine supported by Stylus Studio or any custom validation engine defined on the **Custom Validation Engines** page of the **Options** dialog box.

For More Information

[Creating an XQuery Scenario on page 900](#)

[Getting Started with XQuery in Stylus Studio on page 782](#)

Scenario Properties – Validation Tab (XSLT)

You use the **Validation** tab of the **Scenario Properties** dialog box to specify whether or not you want to validate the XML document resulting from XSLT processing. If you choose to validate the XML document, you can use

- Stylus Studio's built-in XMLvalidation engine (Xerces C++)
- Any third-party validation engine supported by Stylus Studio (XSV, for example)
- Any custom validation engine specified in the **Custom Validation Engines** page of the **Options** dialog box

If you use the built-in validation engine, you can also specify the XML Schema against which you want the XML document to be validated.

Note Validation is always performed before any post-processing you specify on the **Post-process** tab.

Fields

Validate the stylesheet result

Whether or not you want to validate the result of the XSLT processing.

Use internal validator

Whether or not you want to use Stylus Studio's built-in validation engine.

Validate against these schemas

The XML Schema against which you want the XML document to be validated. You can specify XML Schema for validation only if you use the Stylus Studio built-in validation engine.

Use custom validation engine

Whether or not you want to use a third-party or other custom validation engine to validate the result of the XSLT processing. You can choose a third-party validation engine supported by Stylus Studio or any custom validation engine defined on the **Custom Validation Engines** page of the **Options** dialog box.

For More Information

[Creating an XSLT Scenario on page 543](#)

[Working with Stylesheets on page 413](#)

Segment Definition

The EDI to XML Conversions module is available only in Stylus Studio XML Enterprise Suite.

You use the **Segment Definition** dialog box to add a segment definition to the EDI structure associated with your EDI to XML Conversion. The segment definition resides in the SEF file for your EDI to XML Conversion.

Fields

Segment Name

The name you want to give to the segment. Names are always created in upper case.

Description

The description associated with this segment. This field is optional.

For More Information

[Adding a Segment on page 345](#)

[Modifying Existing Definitions on page 348](#)

[Creating New Structure Definitions on page 344](#)

[Customizing an EDI Standard on page 340](#)

Select Multiple URLs

XML Pipeline is available only in Stylus Studio XML Enterprise Suite.

A Validate node can represent multiple XML Schemas. You can add additional XML Schemas by simply dragging and dropping the XML Schema document (.xsd) on the Validate node, or you can use the **Select Multiple URLs** dialog box to specify them.

Buttons

Use the Add New button to display the **Open** dialog box, from which you can navigate to the file system where the XML Schema you want to use is written.

Use the Remove button to remove the association of the XML Schema with the Validate node.

For More Information

[“Validate Nodes”](#)

[“Adding Nodes to an XML Pipeline”](#)

[“XML Pipeline Node Properties Reference”](#)

[“Working with Nodes”](#)

Select Source/Target Folder

XML Differencing is available only in Stylus Studio XML Enterprise Suite and Stylus Studio XML Professional Suite.

You use the **Select Source Folder** dialog box to select the source folder you want to diff using the Stylus Studio Diff Folders tool. You use the same dialog box to select the target folder for the diffing operation.

For More Information

[Diffing Folders on page 182](#)

Select XML Converter

DataDirect XML Converters™ and the Custom XML Conversion module are available only in Stylus Studio XML Enterprise Suite.

You use the **Select XML Converter** dialog box to select the DataDirect XML Converter or custom XML conversion definition you want to use to convert a file.

Fields

Property

The configuration property to be used with the selected DataDirect XML Converter. Custom XML conversion definitions do not display configuration properties.

See Chapter 4, XML Converters™ Properties, in the *DataDirect XML Converters™ User's Guide and Reference* for complete properties reference information for all DataDirect XML Converters. information. Documentation for DataDirect XML Converters™ is available:

- In the \doc folder for DataDirect XML Converters where you installed Stylus Studio – \components\XML Converters for .NET\doc, for example
- On the DataDirect Technologies web site:
<http://www.datadirect.com/techres/xmlconvertersproddoc/index.ssp>

Value

The current value of the DataDirect XML Converter configuration property.

URL

The converter URL for the DataDirect XML Converter or custom XML conversion definition you selected.

For More Information

[Using XML Converters to Open a Non-XML File as XML on page 219](#)

[How to Open a File Using a Custom XML Conversion Definition on page 266](#)

[How XML Converters are Used in Stylus Studio on page 214](#)

[Custom XML Conversions on page 221](#)

[Using Custom XML Conversion Definitions in Stylus Studio on page 266](#)

[Creating a Custom XML Conversion Definition on page 222](#)

[Converting Non-XML Files to XML on page 213](#)

Select XML Converter Properties

The EDI to XML Conversions module is available only in Stylus Studio XML Enterprise Suite.

EDI to XML conversions use the DataDirect XML Converters™ engine to convert EDI to XML. The properties you specify in the **Select XML Converter Properties** dialog box are used by the DataDirect XML Converters™ engine to tune the conversion process and manage the XML output.

Changes you make to default property settings are displayed in the **URI** field, which shows the converter:EDI URI that is consumed by the DataDirect XML Converters™ engine.

Fields

Property

The full name of the XML Converters™ property, followed by the name as it appears in the converter:EDI URI scheme.

See Chapter 4, XML Converters™ Properties, in the *DataDirect XML Converters™ User's Guide and Reference* for complete properties reference information for all DataDirect XML Converters. information. Documentation for DataDirect XML Converters™ is available:

- In the \doc folder for DataDirect XML Converters where you installed Stylus Studio – \components\XML Converters for .NET\doc, for example
- On the DataDirect Technologies web site:
<http://www.datadirect.com/techres/xmlconvertersproddoc/index.ssp>

Value

The value for the XML Converters™ property.

URI

The URI that is used by the DataDirect XML Converters™ engine when you preview an EDI to XML Conversion. This field is read-only; changes to it are made using the **Value** field in the Property table.

For More Information

[XML Converter Properties on page 271](#)

[About the Converter URI on page 339](#)

[Specifying XML Converter Properties on page 339](#)

Set Classpath

You use the **Set Classpath** dialog box to specify a classpath for various Stylus Studio modules. Examples include the classpath for:

- JDBC drivers for relational databases
- the Stylus Studio project
- Custom validation engines

Note The title of this dialog box varies based on the context in which it appears. The functionality, however, is the same.

Fields

Locations

Classpath entries added using the browse folders () button.

Adding a Classpath Entry

To add a classpath entry:

1. Click the browse folders () button above the **Locations** field.
A new entry field appears in the **Location** list box. Two buttons appear to the right of the entry field.
2. To search for *JAR files*, click the browse JAR files button ()

Stylus Studio displays the **Browse for JAR Files** dialog box.

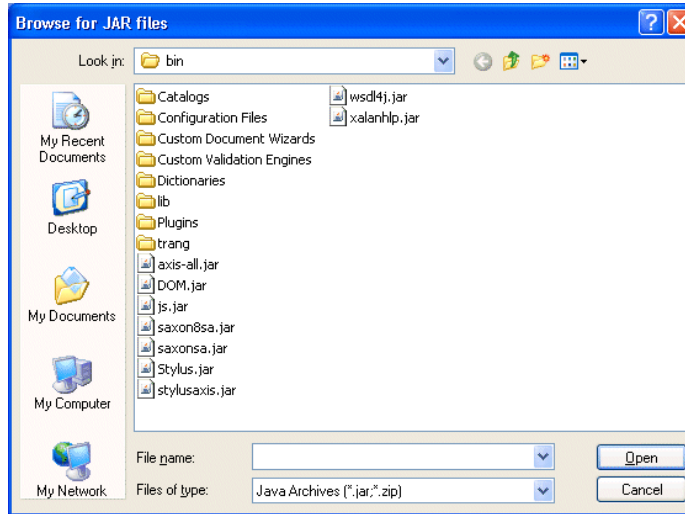

Figure 600. Browse for JAR Files Dialog Box

To search for folders, click the browser folders button (). Stylus Studio displays the **Browse for Files** dialog box.

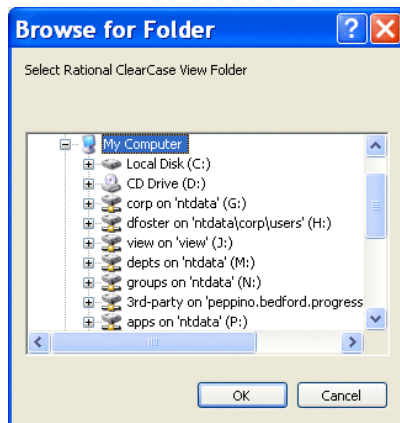

Figure 601. Browse for Folder Dialog Box

3. Choose the JAR file or folder you want to add to the classpath and click OK.
The file or folder is added to the end of the list. Stylus Studio searches the classpaths in the order they appear in the **Locations** list box.

4. To change the order of a particular file or folder, select it and use the up and down arrows to change its order.
5. Click OK to set the classpath.

For More Information

[Creating a Database Connection](#)

[Setting a Project Classpath](#)

[Custom XML Validation Engines](#)

Set Node and Match Pattern

The Custom XML Conversion module is available only in Stylus Studio XML Enterprise Suite.

You use the **Set Node and Match Pattern** dialog box to work with nodes (row element name/match pattern pairs) in the custom XML conversions you define. When you define a node, only those rows in the input file that match the pattern you specify using a regular expression in the **Match Pattern** field are converted to XML (using the row element name you specify in the **Row Element Name** field).

Fields

Row Element Name

Specifies the name you want to use for rows in the file to be converted to XML that match the pattern you specify in the **Match Pattern** field.

Match Pattern

The regular expression you want to use to match rows from the non-XML file you are converting to XML. To learn more about regular expression syntax, visit <http://www.boost.org/libs/regex/doc/syntax.html>.

For More Information

[Pattern Matching on page 257](#)

[The Custom XML Conversion Definition Editor on page 225](#)

[Converting Non-XML Files to XML on page 213](#)

Shortcut Keys

To specify keyboard shortcuts, select **Tools > Keyboard** from the Stylus Studio menu bar. The **Shortcut Keys** dialog box allows you to specify a keyboard shortcut for a Stylus Studio task.

Fields

Select a macro:

Displays a list of over 100 actions you might perform while using Stylus Studio. Some are menu selections and others are item and button selections. For example:

File > Project > Add Document to Project

XML : Tree Editing : Add Attribute

Click the macro for which you want to specify a keyboard shortcut.

Description

Displays a description of the selected macro.

Assigned shortcuts

Displays the keyboard shortcut, if any, defined for the selected macro.

Buttons

Create Shortcut

Click a macro and then click **Create Shortcut** to define the keyboard shortcut. The **Assign Shortcut** dialog box appears. See [Assign Shortcut on page 1209](#).

Remove

To delete a shortcut, click the macro for which the shortcut is defined. In the **Assigned shortcuts** field, click the shortcut you want to delete. Click **Remove**.

Reset All

Deletes all shortcuts.

Source Code Control Properties

The **Source Code Control Properties** dialog box displays the current values of properties. While you can change the properties in this dialog box, you should do so only because a connection is not working, and only when you are certain of all the implications of a change.

To display this dialog box, select **SourceControl > Source Control Properties** from the Stylus Studio menu bar.

Fields

Provider

Name of the source code control application you are using.

Version

Version of the installed source code control application.

User

User name for connecting to the source control server.

ClearCase Attache

Name of the ClearCase view.

Auxiliary Path

Information required for Stylus Studio to connect to your source control server.

Local Project Path

Local directory to which you copied the files that are under source control. If you move these files, you must specify the new directory here.

For More Information

[Using Stylus Studio with Source Control Applications on page 109](#)

Spelling

You use the **Spelling** dialog box actively spell check an XML document. This dialog box appears when you select **Tools > Check Spelling** from the menu, even if the Spell Checker is disabled for the current editor type (**Tools > Options > General**).

In addition to checking the spelling in the current document, you use the **Spelling** dialog box to

- Replace words
- Add words to your personal dictionary
- Edit your personal dictionary

Fields

Misspelled Word

Displays the misspelled word identified by the Spell Checker. (The misspelled word is also selected in the document editor.)

Replace With

Allows you to specify an alternative for the misspelled word. Type your own word, or select a work from the **Suggestions** field.

Tip When you type your own word, the **Add** button becomes active, allowing you to add the new word to your personal dictionary.

Alternatives

Alternative suggestions to the misspelled word. The words in this field are from a merged version of the Spell Checker's standard dictionary and your personal dictionary entries.

Buttons

Ignore

Ignores the word currently identified as misspelled and continues spell checking the document.

Ignore All

Ignores all occurrences of the word currently identified as misspelled and continues spell checking the document.

Replace

Replaces the word currently identified as misspelled with the word displayed in the **Replace With** field and continues spell checking the document.

Replace All

Replaces all occurrences of the word currently identified as misspelled with the word displayed in the **Replace With** field and continues spell checking the document.

Personal Dictionary

Add – Adds words identified as misspellings to the personal dictionary and continues spell-checking the document.

Edit – Displays the **Personal Dictionary Editor** dialog box, which allows you to edit the contents of the personal dictionary.

For More Information

[“Using the Spell Checker”](#)

Start New Region

You use the **Start New Region** dialog box to specify a change in the file's structure, such as a file with a fixed-width header followed by a variable-width section; or when row separators or field delimiters change from section to section.

Tip Consider using pattern matching to separate records of different types in the same file. See [Pattern Matching on page 257](#) for more information.

Fields

New Region Type

Used to specify the type of the region you are creating. Choices are:

- Line-oriented (the default)
- Fixed-width
- No-output

Begin New Region

The point in the file at which you want to create the new region. Choices are relative to the cursor's current position in the file:

- After the current row (the default)
- After the current position in bytes

Tip If the .conv file you are creating will be used with different input files, it is possible that the line lengths could vary from file to file, changing the byte offset. Consider using the row setting (the default) for the **Begin New Region** property in this case.

For More Information

[Defining and Joining Regions on page 243](#)

[Adjusting Fixed-Width Regions on page 241](#)

[Working with Regions on page 238](#)

[Pattern Matching on page 257](#)

Stylus Studio

Use Stylus Studio to develop an XML application. To get an overview of the tool, see [Getting Started with Stylus Studio® on page 1](#), or take a look at our [online videos](#) to get a virtual view of Stylus Studio modules in action.

If you would rather just get started, the following shortcuts might get you pointed in the right direction. To create a

- XML document, select **File > New > XML Document**. To open an XML document, select **File > Open** and navigate to the document you want to open.
- Custom XML conversion, select **File > New > Custom XML Conversion**
- Relational data source, right-click the **Relational DB** icon in the **File Explorer** window and select **New Server**.
- XQuery, select **File > New > XQuery File**.
- XSLT stylesheet, select **File > New > XSLT Stylesheet**.
- XML Pipeline, select **File > New > XML Pipeline**.
- XML report, select **File > New > XML Report**.
- Web Service call, select **File > New > Web Service Call**.

Support for relational databases and XQuery is available only in Stylus Studio XML Enterprise Suite and Stylus Studio XML Professional Suite. Support for XML Pipelines, XML reports, Web services, and the Custom XML Conversions module is available only in Stylus Studio XML Enterprise Suite.

To debug an XQuery document, XSLT stylesheet, Java file, open the file you want to debug.

If you want, you can create a project to help you organize the files in your application. In the **Project** window, right-click to display the project management shortcut menu.

For More Information

[Getting Started with Stylus Studio® on page 1](#)

[Updating an XML Document – Getting Started on page 10](#)

[Working with Stylesheets – Getting Started on page 33](#)

[Using the XSLT Mapper – Getting Started on page 44](#)

[Defining a DTD – Getting Started on page 61](#)

[Defining an XML Schema Using the Diagram Tab – Getting Started on page 66](#)

[Composing Web Service Calls on page 943](#)

Stylus Studio Update

Indicates whether or not there is a more current version of Stylus Studio than the one you are currently running. When you launch this dialog box (**Help > Check for latest version**), the Stylus Studio server is checked for a more current version – either a full release, or a beta version.

Buttons

Latest Version

This button becomes active if a newer release version of Stylus Studio is available.

Latest Beta

This button becomes active if a newer beta version of Stylus Studio is available.

Close

Closes the **Stylus Studio Update** dialog box.

Text Catalog to XML Catalog

Catalog support is available only in Stylus Studio XML Enterprise Suite.

The Text Catalog to XML Catalog document wizard allows you to convert a catalog in plain text into XML format. Stylus Studio can read plain text catalogs in the OASIS standard catalog file format, but you might want to use this document wizard to view the catalog in XML.

Fields

Choose OASIS Text-mode Catalog File

The text catalog you want to convert to XML format. Type the name, or use the Browse button.

Toolbox Pane

XML Pipeline is available only in Stylus Studio XML Enterprise Suite.

The **Toolbox** pane contains icons that represent the nodes you can add to an XML pipeline. To use a tool from the **Toolbox** pane, simply drag the icon associated with the node you want to add to your XML pipeline, and drop it on the XML pipeline canvas. The node is added to the XML pipeline, and its properties are displayed in the **Properties** window.

To specify properties for input ports and output ports, you must select the port explicitly. Properties for ports are not displayed with the properties for the node with which they are associated.

For More Information

[“Using the Toolbox”](#)

[“Using the Toolbox”](#)

[“Adding Nodes to an XML Pipeline”](#)

[“XML Pipeline Node Properties Reference”](#)

[“Parts of the XML Pipeline Editor”](#)

[“Steps for Building an XML Pipeline”](#)

[“Planning an XML Pipeline”](#)

TigerLogic XDMS Server Login

Support for TigerLogic XDMS is available only in Stylus Studio XML Enterprise Suite.

You use the **TigerLogic XDMS Server Settings** dialog box to specify the settings for the server that hosts TigerLogic XDMS. Stylus Studio uses this information to access XML documents from the TigerLogic XDMS file system when processing XQuery using the TigerLogic XDMS processor.

Fields

- **Host**
The URI of the machine on which the TigerLogic XDMS server is installed.
- **Port**
The port through which you connect to the server.
- **User**
The user name required to log on to the server.
- **Password**
The password associated with that user name.

For More Information

[“Creating an XQuery Scenario”](#)

[“Using Stylus Studio with TigerLogic XDMS”](#)

Type Derivation

You use the **Type Derivation** dialog box to specify the base type from which you want to derive the type you are currently defining in the XML Schema Editor **Diagram** tab. You can select from types defined by World Wide Web Consortium (W3C) XML Schema, as well as from any types defined in the XML Schema you are redefining.

For More Information

[Redefining Nodes on page 641](#)

[Defining simpleTypes in XML Schemas on page 599](#)

[Referencing XML Schemas in the Diagram View on page 638](#)

[Referencing External XML Schemas on page 636](#)

UDDI Registry Browser

Web services support is available only in Stylus Studio XML Enterprise Suite.

Use the UDDI Registry Browser dialog box to browse Universal Description, Discovery, and Integration (UDDI) registries for Web services. Once you select the Web service you want, Stylus Studio automatically composes a SOAP request based on the WSDL associated with that Web service.

Fields

UDDI Registry

The name of the UDDI registry you want to search.

Query

The string you want to use to search the registry for available Web services (“stocks” or “weather”, for example).

Max Rows

The maximum number of rows you want the query to return and display in the **Result** field.

Search By

Whether you want to search the UDDI registry by the Web service provider name (**Provider**), or by Web service name (**Service**). Web service name is the default.

Result

The result of the query entered in the **Query** field when the query is run.

WSDL URL

The WSDL URL exposed by the Web service you select from the **Result** field.

For More Information

[Web Service Call Composer on page 1453](#)

Value

You use the **Value** dialog box in the XQuery and XSLT mapper to specify the text value you want to associate with a target structure element or attribute. This dialog box appears when you select **Set Text Value** from the element or attribute shortcut menu in the target structure.

In addition, you use the **Value** dialog box in the XSLT mapper to specify the value you want to associate with an input port in an XSLT operation block, XPath or Java function block, or logical operator. For example, you might use the **Value** dialog box to specify the value for an `xs1:value-of` operation.

XQuery support is available only in Stylus Studio XML Enterprise Suite and Stylus Studio XML Professional Suite.

For More Information

[Building an XQuery Using the Mapper on page 813](#)

[Creating XSLT Using the XSLT Mapper on page 507](#)

Variables

During debugging, click **Variables**  in the Stylus Studio tool bar to display the **Variables** window. This button is active only when processing has been suspended.

For Java classes, Stylus Studio displays

- Local variables that are defined at that point in the processing and their values.
- Function parameters and their values.
- A special variable named `this`. The `this` variable represents the object being processed. It allows you to drill down and obtain additional information.

For stylesheets, Stylus Studio displays a path that shows which node in the stylesheet was being processed when processing was suspended.

For More Information

[Viewing Processing Information on page 553](#)

View Sample XML

The **View Sample XML** dialog box displays the XML fragment that defines the currently selected node in the **Diagram** tab of both the XML Schema Editor and WSDL Editor.

If you want, you can create a new XML document based on this fragment by clicking the **Open as New Document** button.

About XML Schema Fragments

If the XML Schema contains an element defined using a built-in type, the instance of that element in the XML document is created using the minimum value of the range specified for that type. For example, if the XML Schema contains a `<part>` element defined as `type="xs:integer"`, the `<part>` element in the resulting XML document appears as `<part>-9223372036854775808</part>`.

For More Information

For XML Schema users:

- [“Viewing Sample XML”](#)
- [“Defining an XML Schema Using the Diagram Tab – Getting Started”](#)
- [“Working with XML Schema in Stylus Studio”](#)
- [“Creating an XML Schema in Stylus Studio”](#)

For WSDL users:

- [Working with WSDL Documents on page 967](#)

Watch

During debugging, click **Watch**  in the Stylus Studio tool bar to display the **Watch** window. Use the **Watch** window to monitor particular variables.

Enter the names of the variables you want to watch. You can enter as many as you like. In your Java program, you can double-click a symbol and drag it to the **Watch** window to enter it as a variable you want to watch. When Stylus Studio suspends processing, it displays the current values for any variables listed in the **Watch** window.

Another way to obtain the value for a variable is to hover over the symbol in your Java program or stylesheet. Stylus Studio displays a pop-up box that contains the current value.

During XSLT debugging, you can enter XPath expressions in the **Watch** window fields. Stylus Studio uses the current context to evaluate these expressions, and displays the results with the same kind of interface Stylus Studio uses for `nodeList` and `node` variables.

For More Information

[Viewing Processing Information on page 553](#)

Watch Video Demos of Stylus Studio Features

This splash screen describes some of the video demonstrations of Stylus Studio's features.

For More Information

You can learn more about Stylus Studio video demonstrations here:

http://www.stylusstudio.com/xml_videos.html (select **Products > XML Video Demonstrations** from the Stylus Studio Web site menu).

Web Service Call Composer

Web services support is available only in Stylus Studio XML Enterprise Suite.

You use the Web service call composer to select an operation exposed by a Web service. You can test the Web service you select and save the Web service call composed by Stylus Studio for use in an XML application.

Fields

WSDL URL

The URL of the Web Service Description Language (WSDL) made available by a given Web service. You can type a URL, use the Browse button, or use the **UDDI...** button to search the Universal Discovery, Description, and Integration (UDDI) registries.

Operations

The operations exposed by the WSDL identified in the **WSDL URL** field. When you select an operation, the parameter names and types and the SOAP request associated with that operation are displayed in the right side of the Web service call composer.

Name

The SOAP request parameter name.

Type

The SOAP request parameter type.

Value

The SOAP request parameter value. You can enter a value in this field, or directly in the SOAP request XML.

For More Information

[UDDI Registry Browser on page 1447](#)

WSDL Editor

The WSDL Editor is available only in Stylus Studio XML Enterprise Suite.

You use the WSDL (Web Services Description Language) Editor to review and edit WSDL documents in Stylus Studio. The WSDL Editor consists of a **Diagram** tab, which itself is made up of

- A diagram pane
- A text pane

A **Properties** window, which can be opened and closed using the **View > Properties** choice on the Stylus Studio menu, displays properties for the selected WSDL or XML Schema element.

For More Information

[“Diagram Pane”](#)

[“Text Pane”](#)

[“Properties Window”](#)

[“Symbols for WSDL Elements”](#)

[Using the WSDL Editor on page 969](#)

[Working with WSDL Elements on page 978](#)

[Printing a WSDL Document on page 997](#)

[Saving the WSDL Diagram as an Image on page 997](#)

[Working with WSDL Documents on page 967](#)

[“Similarities to the XML Schema Editor”](#)

XML Diff Editor – Merged View

XML Differencing is available only in Stylus Studio XML Enterprise Suite and Stylus Studio XML Professional Suite.

You use the **Merged View** tab of the XML Diff Viewer to compare the changes in a pair of source and target documents in a single window. Changed nodes are shown in pairs.

For More Information

[Merged View on page 189](#)

[The XML Diff Viewer on page 186](#)

[Diffing a Pair of XML Documents on page 193](#)

[Diffing Multiple Documents on page 195](#)

XML Diff Editor – Split View - Text

XML Differencing is available only in Stylus Studio XML Enterprise Suite and Stylus Studio XML Professional Suite.

You use the **Split View - Text** tab of the XML Diff Viewer to compare the changes in a pair of source and target documents in side-by-side windows. In text view, the source and target documents are displayed in raw XML.

For More Information

[Split View - Text on page 188](#)

[The XML Diff Viewer on page 186](#)

[Diffing a Pair of XML Documents on page 193](#)

[Diffing Multiple Documents on page 195](#)

XML Diff Editor – Split View - Tree

XML Differencing is available only in Stylus Studio XML Enterprise Suite and Stylus Studio XML Professional Suite.

You use the **Split View - Tree** tab of the XML Diff Viewer to compare the changes in a pair of source and target documents in side-by-side windows. In tree view, the source and target documents are displayed using node representation.

For More Information

[Split View - Text on page 188](#)

[The XML Diff Viewer on page 186](#)

[Diffing a Pair of XML Documents on page 193](#)

[Diffing Multiple Documents on page 195](#)

XML Editor Grid Tab

The XML editor **Grid** tab is available only in Stylus Studio XML Enterprise Suite and Stylus Studio XML Professional Suite.

The **Grid** tab of the XML Editor is a useful way to view and work with an XML document that contains structured data – multiple instances of the same type of element.

The **Grid** tab consists of a tool bar and a display area. The tool bar has buttons to perform actions and operations on both the grid itself and on the underlying XML document represented in the grid. An example of the former is the ability to show the child elements of the document’s root element; they are hidden by default. An example of the latter is the ability to add a new instance of an element or to change a value. These operations are also accessible from the **XML > Grid Editing** menu, as well as from the grid shortcut menu (right-click on the grid).

The tool bar also includes a button () that displays the **XPath Query Editor** window, which allows you to enter an XPath expression to query the XML document. Results are displayed in the **Query Output** window, which appears when you run the query if it is not already displayed. See [“Querying XML Documents Using XPath”](#) for more information on this feature.

The display area shows the XML document, both its structure and content, rendered in a tabular, or grid format.

Buttons

-  **Insert Row Before** – Inserts a new row before the current row.
-  **Insert Row After** – Inserts a new row after the current row.
-  **Delete Row** – Deletes the current row.
-  **Move Up** – Moves the current row or table up in the diagram.
-  **Move Down** – Moves the current row or table down in the diagram.
-  **Add Nested Table** – Adds a nested table under the current row.
-  **Add Attribute Column** – Adds an attribute column to the current row.
-  **Add Element Column** – Adds an element column to the current row.
-  **Rename Column** – Allows you to rename the current column.
-  **Delete Column** – Deletes the current column.

Sort Ascending– Sorts the current column in ascending order.

Sort Descending – Sorts the current column in descending order.

Simplified View – Toggles the display of container nodes (nodes that have no content of their own, such as the authors element in books.xml).

Toggle Row Tag Name – Toggles the display of the row's tag name to preserve space and simplify the display.

Use URIs to Compare Namespaces – Whether or not you want Stylus Studio to use URIs to compare namespaces.

For More Information

[Using the Grid Tab on page 161](#)

XML Editor Schema Tab

To display the XML editor, open an XML document, or select **File > New > XML Document** from the Stylus Studio menu bar. At the bottom of the XML editor window, click the **Schema** tab.

The **Schema** tab of the XML editor displays a collapsible and expandable tree representation of the schema for the current XML document. In this view, you can add any kind of node allowed in a schema.

Buttons for Editing

The buttons along the top of the **Schema** tab allow you to edit the tree. Hover help is available to determine what each button does.

 **Validate Document** analyzes the document against the associated XML Schema or DTD. You can use the drop-down list to select the validation engine you want to use.

 **IE Preview** displays the XML document in the **Preview** window using the Internet Explorer web browser.

 **Change Font** allows you to choose the display font.

 **Open External Schema** opens the schema, if there is one, for the XML document.

 **Delete Node** deletes the selected node.

 **Change Name** allows you to change the name of the selected node.

 **Move Up** moves the selected node to be before its preceding sibling.

 **Move Down** moves the selected node to be after its following sibling.

 **Toggle Display of White space** toggles the display of white space in the tree.

 **Toggle Display of Entity References** toggles the display of entity references in the DTD associated with the document, if any.

Buttons for Adding Nodes

Buttons in the left tool bar of the **Schema** tab allow you to define elements, entities, and comments in the schema. For a description of the buttons, see [DTD Schema Editor Tree Tab on page 1265](#) and [XML Schema Editor Tree Tab on page 1478](#).

To add a node, select a node that is already in the DOM tree, and then click the button for the type of node you want to add. Stylus Studio adds the new node relative to the node you selected.

For More Information

[What Is a DTD? on page 666](#)

[Defining Elements in DTDs on page 671](#)

[About Modifiers in Element Definitions in DTDs on page 668](#)

[What Is an XML Schema? on page 568](#)

[Creating an XML Schema in Stylus Studio on page 568](#)

[About XML Schema Properties on page 648](#)

XML Editor Text Tab

To display the XML editor, open an XML document, or select **File > New > XML Document** from the Stylus Studio menu bar.

Use the **Text** tab of the XML editor to enter new XML data or update existing data. The usual editing tools are available to you. Right-click to display the editing shortcut menu.

Whenever Stylus Studio has enough information, it displays a shortcut menu of choices for data you can input at that point. Double-click a value to enter it automatically. For example, if you type an element end tag, Stylus Studio automatically displays the appropriate element name.

Buttons

Indent XML Tags inserts tabs throughout the XML document if the document is well-formed XML. If it is not well formed, clicking this button does nothing.

Validate Document validates your XML document against its DTD.

Change Font changes the font of the text display in Stylus Studio. This change affects only the Stylus Studio display. Beyond personal preference, this is useful for localization. The fonts that are available are the fonts that can display the characters in your XML file.

Open Schema opens the schema, if there is one, for the XML document.

For More Information

[Updating an XML Document – Getting Started on page 10](#)

[Creating XML Documents on page 138](#)

[Validating XML Documents on page 208](#)

[Querying XML Documents Using XPath on page 210](#)

XML Editor Tree Tab

To display the XML editor, open an XML document, or select **File > New > XML Document** from the Stylus Studio menu bar. At the bottom of the XML editor window, click the **Tree** tab.

The **Tree** tab of the XML editor displays a collapsible and expandable DOM tree representation of your XML document. In this view, you can add any kind of node and specify values for nodes.

To expand a tree so that you can see all the nodes in the tree, click the root node and then press the asterisk (*) key in the numeric key pad. To expand any particular node, click that node and press * in the numeric key pad.

Buttons for Editing

The buttons along the top of the **Tree** tab allow you to edit the tree. Hover help is available to determine what each button does.

If hover help is not enabled, you can turn it on as follows:

1. Select **Tools > Customize**.
2. Click **Show Tooltips** and click **OK**.

The buttons are as follows:

Validate Document analyzes the document against the associated XML Schema or DTD. You can use the drop-down list to select the validation engine you want to use.

IE Preview displays the XML document in the **Preview** window using the Internet Explorer web browser.

Change Font allows you to choose the display font.

Open External Schema opens the schema, if there is one, for the XML document.

Delete Node deletes the selected node.

Change Name allows you to change the name of the selected node.

Move Up moves the selected node to be before its preceding sibling.

Move Down moves the selected node to be after its following sibling.

Toggle Display of White space toggles the display of white space in the tree.

 **Toggle Display of Entity References** toggles the display of entity references in the DTD associated with the document, if any.

 **Show XPath Query Editor** toggles the display of **XPath Query Editor** window.

Buttons for Adding Nodes

The buttons along the left side of the **Tree** tab allow you to add the various types of nodes. Move the cursor over each button to determine which type of node it adds.

To add a node, select a node that is already in the DOM tree, and then click the button for the type of node you want to add. Stylus Studio adds the new node relative to the node you selected.

 **New Element** adds a new element node. Specify the name, and the value if you want.

 **New Attribute** add a new attribute node. Specify the name, and the value if you want.

 **New Text** adds a new text node. Enter the data you want the text node to contain.

 **New CDATA** adds a new CDATA node. Enter the data you want the CDATA node to contain.

 **New Comment** adds a new comment node. Enter the comment.

 **New Processing Instruction** adds a new processing instruction. Specify a name for the processing instruction, and then specify the instruction.

 **New Entity Reference** adds a new reference to an entity defined in the schema for this document.

For More Information

[Updating DOM Tree Structures on page 157](#)

XML Pipeline Editor Canvas

XML Pipeline is available only in Stylus Studio XML Enterprise Suite.

You use the XML Pipeline Editor canvas to build an XML pipeline and work with the resulting diagram of the XML pipeline. For example, you can use the canvas to

- Start the process of adding the nodes that make up your XML pipeline. You can do this by dragging an XQuery or XSLT document, for example, from the **Project** window and dropping it onto the canvas, or by dragging an icon representing the operation you want to add from the **Toolbox** pane and dropping it onto the canvas.
- Link one XML pipeline node to another.
- Modify the layout of the nodes representing XML pipeline operations.
- Annotate XML pipeline operations or the XML pipeline itself.

Properties for the nodes you add, and for their input ports and output ports, are specified in the **Properties** window.

For More Information

[“Working with the XML Pipeline Diagram”](#)

[“Parts of the XML Pipeline Editor”](#)

[“Steps for Building an XML Pipeline”](#)

[“Planning an XML Pipeline”](#)

XML Pipeline Settings

You use the **XML Pipeline Settings** page of the **Options** dialog box to specify settings for XML Pipelines you create.

Fields

Execution Framework

Drop-down list that displays available execution frameworks. An execution framework is a set of compatible processors for XQuery, XSLT, FO processing, and validation.

Zoom Factor

Slider that controls the default zoom setting for new XML Pipelines.

Edge Style

Drop-down list that displays available styles for XML Pipeline edges. The default is Line.

Debugging

The length at which you want to truncate summaries of debug variable values displayed in the **Watch** and **Variables** debug windows.

For More Information

[“The XML Pipeline Editor”](#)

[“Working with the XML Pipeline Diagram”](#)

[“Debugging an XML Pipeline”](#)

[“Steps for Building an XML Pipeline”](#)

XML Publisher Canvas

XML Publisher is available only in Stylus Studio XML Enterprise Suite.

You use the XML Publisher canvas to design XML reports. The *data sources panel*, which appears to the right of the canvas, displays the data sources you have selected. You choose the data you want to include in your report by dragging nodes from your data sources and dropping them on the canvas. When you drop, Stylus Studio displays a short-cut menu that includes components you can add based on the type of node (repeating or non-repeating) you have chosen. This process lets you create tables, lists, and other report components quickly and easily. Once you have incorporated data, you use the tools in the XML Publisher toolbar or in the **Properties** window to specify formatting.

Navigation Bar

The navigation bar contains glyphs that identify the hierarchy of the component in your report that currently has the editor's focus. You can use the navigation bar to move the focus from one area of the report to another; similarly, the glyphs in the navigation bar change when you place the text cursor in a different part of the report.

Figure 602. XML Publisher Navigation Bar

Figure 602 shows that the dynamic value within a table cell currently has focus. All components occur within the body component; the glyph for the body component always appears first.

Toolbar

The buttons in the XML Publisher *toolbar* let you specify formatting for the component or piece of text in the canvas that has focus. It also lets you preview the report and generate code for it.

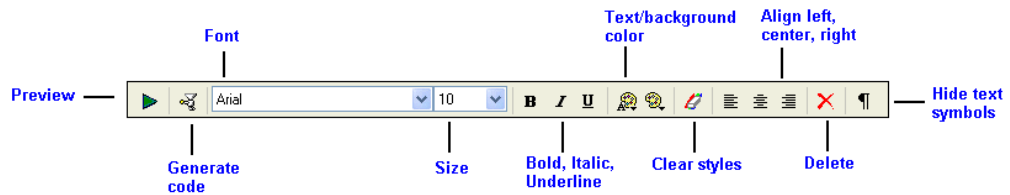

Figure 603. XML Publisher Toolbar

For More Information

- [“The XML Publisher Canvas”](#)
- [“Parts of the XML Publisher Editor”](#)
- [“Building an XML Publisher Report”](#)

XML Publisher Data Sources Panel

XML Publisher is available only in Stylus Studio XML Enterprise Suite.

You use the data sources panel to identify the sources (relational tables and XML documents, for example) whose data you want to include in your finished report. You select the data you want in your report by dragging the nodes that represent the data from the data sources panel and dropping them on the XML Publisher canvas.

Buttons

The buttons on the data sources panel let you add and remove data sources, choose the data source you want to use as the default, create a relationship, and open a source document in Stylus Studio.

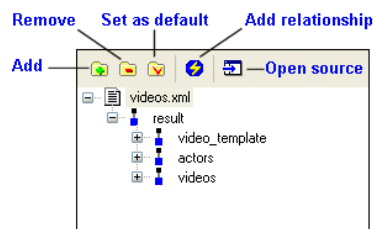

Figure 604. Data Sources Panel Buttons

Fields

Namespace/URI

If the document you have selected as a source uses a namespace prefix, Stylus Studio displays the prefix and the URI at the bottom of the data sources panel. You can change the value in the **Namespace** field and use the renamed prefix in the XPath expressions you define in the **Properties** window.

For More Information

[“Adding a Data Source”](#)

[“How Data Sources are Represented in XML Publisher”](#)

[“Working with Data Sources”](#)

[“Parts of the XML Publisher Editor”](#)

[“Building an XML Publisher Report”](#)

XML Publisher Namespaces Pane

XML Publisher is available only in Stylus Studio XML Enterprise Suite.

If the document you have selected as a data source uses a namespace prefix, Stylus Studio displays the prefix and the URI at the bottom of the data sources panel. You can change the value in the **Namespace** field and use the renamed prefix in the XPath expressions you define in the **Properties** window.

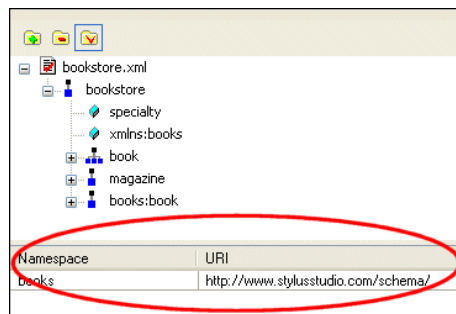

Figure 605.

For More Information

- [“Working with Namespaces”](#)
- [“Adding a Data Source”](#)
- [“How Data Sources are Represented in XML Publisher”](#)
- [“Working with Data Sources”](#)
- [“Parts of the XML Publisher Editor”](#)
- [“Building an XML Publisher Report”](#)

XML Report Format

You use the **XML Report Format** dialog box to choose the format for the XML report you create using XML Publisher. You can choose

- HTML (XHTML+CSS)
- PDF (XSL-FO)

For More Information

[“Choosing a Report Format”](#)

[“Building an XML Publisher Report”](#)

[“Generating Code for an XML Publisher Report”](#)

XML Schema Editor Diagram Tab

The **Diagram** tab displays a graphical view of an XML Schema. You can use the **Diagram** tab to create a new XML Schema or to review and edit an existing XML Schema.

The **Diagram** tab contains a *definition browser*, above the diagram canvas, which allows you to jump to a specific node definition within the XML Schema. See [Definition Browser on page 75](#) for more information on this topic.

Beneath the diagram canvas is the *text pane*. The text pane displays the XML Schema code represented by the nodes you create in the diagram. Stylus Studio synchronizes these two views of the XML Schema – any changes you make in the diagram are reflected in the text pane, and vice versa. See [Text Pane on page 73](#) for more information on this topic.

When you display the **Diagram** tab, Stylus Studio also displays the **Properties** window by default, which shows details about the selected node in the diagram. You can close the **Properties** window to gain more space for the diagram itself.

Other views of your XML Schema are presented in the following tabs:

- **Tree** – Displays a tree representation of the XML Schema. “[XML Schema Editor Tree Tab](#)”.
- **Documentation** – Provides documentation about the XML Schema. “[XML Schema Editor Documentation Tab](#)”.

Fields

Properties

The **Properties** window displays the properties for the selected node in the diagram. Click a node to view its properties. The properties that appear vary according to the node you select. See [About XML Schema Properties on page 648](#).

Buttons

 **Indent XML Tags** inserts tabs throughout the XML document if the document is well-formed XML. If it is not well formed, clicking this button does nothing.

 **Check Well-formed** verifies that the document is well-formed XML.

 **Validate Document** determines whether your schema document is valid XML. If it is not, Stylus Studio displays a message that indicates the location and cause of each error.

 **Change Font** changes the font of the text in the XML Schema Editor diagram pane. Beyond personal preference, this is useful for localization. The fonts that are available are the fonts that can display the characters in your XML file.

 **Back** – returns the XML Schema diagram to the previous page.

 **Forward** – reopens the previously viewed page.

 **Display Definition** – Displays the definition of the currently selected node on a new page within the diagram.

 **Go to Definition** – Scrolls to the definition of the currently selected node within the current view of the XML Schema.

 **Simplify Diagram** – Hides annotation, documentation, simpleContent, complexContent, and anonymous complexTypes from the diagram.

 **Add** – Allows you to add a new node to the XML Schema.

 **Insert Before**– Allows you to add a new node to the XML Schema prior to the currently selected node.

 **Insert After**– Allows you to add a new node to the XML Schema after the currently selected node.

 **QuickEdit** – Automatically performs basic editing operations (changing a sequence node to a choice or any node, for example); available operations change based on the currently selected node.

 **Move Down**– Moves the selected node down one position on the current branch.

 **Move Up**– Moves the selected node up one position on the current branch.

 **Delete** – Deletes the selected node and its children.

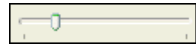

Zoom in and zoom out

For More Information

[Introduction to the XML Schema Editor Diagram Tab on page 67](#)

[Defining an XML Schema Using the Diagram Tab – Getting Started on page 66](#)

[What Is an XML Schema? on page 568](#)

[Creating an XML Schema in Stylus Studio on page 568](#)

XML Schema Editor Documentation Tab

The XML Schema editor **Documentation** tab is available only in Stylus Studio XML Enterprise Suite and Stylus Studio XML Professional Suite.

The **Documentation** tab displays an HTML report that describes the currently active XML Schema. Stylus Studio generates this report based on the contents of your XML Schema though features are provided that allow you to modify the report's content. You can view the report online, save the report, and print it.

Buttons

Save Documentation allows you to save the report in a file. By default, the report is saved with a .html extension, but you can change the default in the **Options** dialog box. (You can also change the extension at the time you save the report in the **Save As** dialog box.) See [Options - Module Settings - XML Schema Editor - Documentation on page 1358](#) for more information.

Options displays a dialog box that allows you to set properties that determine some of the contents and behavior of the HTML file. See [Options - Module Settings - XML Schema Editor - Documentation on page 1358](#) for more information.

As you click links in the report, Stylus Studio maintains a history of the links you follow. **Back** returns the focus to the previously followed link.

Forward returns the focus to the link you followed from this link.

Stop allows you to halt Stylus Studio processing of the generated HTML report.

Report Contents

The report contains

- A title, which you can customize (the default title is *XML Schema Documentation*).
- A table of contents with hypertext links to sections in the report.
- Information about the XML Schema document properties, such as its target namespace and any declared namespaces.
- Global declarations and global definitions, if any.
- A *legend* that describes the graphical conventions used to display the XML Schema document in the report. The legend uses a fictitious type declaration for example purposes.

- A *glossary* that defines terminology used in the report.

Tip You can hide the legend and the glossary for display and printing purposes by clicking the **Printer-friendly Version** check box at the top of the report.

For More Information

[Generating Documentation for XML Schema on page 643](#)

[Creating an XML Schema in Stylus Studio on page 568](#)

XML Schema Editor Tree Tab

To display the XML Schema editor, open an XML Schema document, or select **File > New > XML Schema** from the Stylus Studio menu bar. At the bottom of the XML Schema editor window, click the **Tree** tab.

The **Tree** tab displays a DOM tree representation of the schema. To expand a tree so that you can see all the nodes in the tree, click the root node and then press the asterisk (*) key in the numeric key pad. To expand any particular node, click that node and press * in the numeric key pad.

When you display the **Tree** tab, Stylus Studio also displays the **Properties** window. You can edit the list of properties or the tree. Any changes you make in one window are immediately reflected in the other window.

Fields

Properties

The **Properties** window displays the properties for the selected DOM tree node. Click a node in the DOM tree to view its properties. The properties that appear vary according to the type of node you select. See [About XML Schema Properties on page 648](#).

To edit properties in the **Properties** window, double-click the value you want to change. For some properties, Stylus Studio displays a shortcut menu of possible values. Double-click the value you want. For other properties, you must type the new value, and press Enter.

Buttons for Editing

-  **Refresh** the tree display.
-  **Delete** the selected node.
-  **Change the name** of the selected node.
-  **Change the value** of the selected node.
-  **Move** the selected node up.
-  **Move** the selected node down.
-  Toggle the display of **white space**.
-  **Validate** the XML Schema document.

 **Change the font** used to display text in the XML Schema editor.

 **Open Schema** opens the schema, if there is one, for the XML document.

Buttons for Adding Nodes

Table 201 describes the buttons in the left tool bar of the **Tree** tab. These buttons allow you to define elements, attributes, model groups, attribute groups, complex types, simple types, and documentation.

Table 201. Tree Tab Button Descriptions

<i>Button</i>	<i>Description of New Node</i>
	<p>New Element Definition</p> <p>Click the Schema node or a model group node (all, any, choice, or sequence) and then click this button to define a new element as a child of the selected node.</p>
	<p>New Attribute Definition</p> <p>Click the Schema node, a complex type node, or an attribute group node, and then click this button to define an attribute name. This attribute is associated with the node that was selected when you clicked New Attribute.</p>
	<p>New Group</p> <p>Click the Schema node, a complex type node, or a model group node, and then click this button to define a new model group. The group can contain new definitions of elements, references to previously defined elements, nested definitions of groups of elements, or references to groups of elements.</p>
	<p>New Attribute Group</p> <p>Click the Schema node or a complex type node, and then click this button to define a new attribute group. The group can contain new definitions of attributes, references to previously defined attributes, definitions of new attribute groups, or references to attribute groups.</p>

Table 201. Tree Tab Button Descriptions

Button	Description of New Node
	<p>New Model Group</p> <p>Click a complex type node or a group node, and then click this button to specify a model group. A model group specifies the occurrence rules for the elements that you add as children of the model group node. Specify one of the following values:</p> <ul style="list-style-type: none"> ● all specifies that each element must appear exactly zero or one time. The elements can appear in any order. In an instance document, the children of the group or complex type can include 0 or 1 instance of each element. ● choice specifies that exactly one element can be present, and there must be only one instance of that element. In an instance document, exactly one element can be a child of the group or complex type. ● sequence specifies there must be exactly one instance of each element and the elements must appear in the order in which they are specified in the schema. In an instance document, each element must appear once. They must have the same order they have in the schema. <p>Another value you can specify is any. When you specify any, you do not add any element definitions or references to elements. As the name implies, any element can appear any number of times.</p>
	<p>New Simple Type</p> <p>Click the Schema node, an element node, an attribute node, a list node, or a union node, and then click this button to define a simple type. An element that contains only data is a simple type. Attributes are always simple types.</p>
	<p>New Complex Type</p> <p>Click the Schema node or an element node, and then click this button to define a complex type. An element that contains anything more than raw data is a complex type.</p>
	<p>New Restriction</p> <p>Click a simple type node and then click this button to specify the base type for the simple type.</p>
	<p>New Extension</p> <p>Click a content node and then click this button to specify the base type that this complex type extends.</p>

Table 201. Tree Tab Button Descriptions

<i>Button</i>	<i>Description of New Node</i>
	<p>New Content</p> <p>Click a complex type node and then click this button to specify simpleContent or complexContent. Specify simpleContent if the type contains only text. Otherwise, specify complexContent.</p>
	<p>New Aggregator</p> <p>Click a simple type node and then click this button to specify list or union. A list aggregator indicates that the contents of the simple type must all be of the same type. A union aggregator indicates that the contents of the simple type can be of different types.</p>
	<p>New Facet</p> <p>Click a restriction node and then click this button to specify a facet that narrows the allowable set of values for the simple type.</p>
	<p>New Notation</p> <p>Click the Schema node and then click this button to define an unparsed entity.</p>
	<p>New Include</p> <p>Click the Schema node and then click this button to include another XML Schema in this XML Schema. The included schema augments the including schema. Both schemas must have the same target namespace.</p>
	<p>New Import</p> <p>Click the Schema node and then click this button to import another XML Schema into this XML Schema. The importing schema can reference the imported schema. The two schemas must have different target namespaces.</p>
	<p>New Redefine</p> <p>Click the Schema node and then click this button to include another XML Schema but with some redefinitions. A Redefine node is a variation of an Include node.</p>
	<p>New Identity Constraint</p> <p>Click an element node and then click this button to define an identity constraint. The type of an identity constraint is unique, key, or keyref.</p>

Table 201. Tree Tab Button Descriptions

Button	Description of New Node
	New Selector/Key Click an identity constraint node and then click this button to define the selector or key for the identity constraint.
	New Reference to Element Click a model group node (all , any , choice or sequence), and then click this button to specify an element that the parent element of the model group node can contain.
	New Reference to Attribute Click a complex type node, and then click this button to add a reference to an attribute.
	New Reference to Group Click a complex type node or a model group node (all , any , choice , sequence), and then click this button to add a reference to a group.
	New Reference to Attribute Group Click a complex type node or an attribute group node, and then click this button to add a reference to an attribute group.
	New Annotation Click any node to add an annotation node. An annotation node indicates the beginning of some documentation.
	New Documentation Click an annotation node to add documentation. You can include text, a URL, a file path.
	New Text Click a documentation node to add a text node.
	New Comment Click any node to add a comment node.

For More Information

[Creating an XML Schema in Stylus Studio on page 568](#)

[What Is an XML Schema? on page 568](#)

[Defining simpleTypes in XML Schemas on page 599](#)

[Defining complexTypes in XML Schemas on page 609](#)

[Defining Elements and Attributes in XML Schemas on page 619](#)

[Defining Groups of Elements and Attributes in XML Schemas on page 628](#)

[Adding Comments, Annotation, and Documentation Nodes to XML Schemas on page 632](#)

XPath Editor

XML Publisher is available only in Stylus Studio XML Enterprise Suite.

You use the **XPath Editor** dialog box to write the XPath expressions you want to use for the **XPath** sub-property. Together, the **Context** and XPath sub-properties let you define the conditions under which you want to, say, display a value or apply a given formatting characteristic. You can use the **Color** property's **Context** and **XPath** sub-properties to format text based on the value returned by an XPath expression – format all 'R' rated movies in `videos.xml` using the color red, for example. (See [“Example: Using Context and XPath Sub-Properties to Format Text”](#) for an illustration of this technique.)

For More Information

[“Entering XPath Expressions”](#)

[“Component Properties”](#)

[“Working with Report Components”](#)

[“Building an XML Publisher Report”](#)

XPath Query Editor

You use the XPath Query Editor to compose and execute queries against the active XML document. If the XPath Query Editor is not visible, select **View > XPath Query Editor** from the Stylus Studio menu, or click the **Show XPath Query Editor** button on the XML Editor tool bar (.

The XPath Query Editor consists of

- A *query pane*, in which you enter the XPath you want to execute against the current document
- A *results pane*, which shows the results from the query after you execute it. Results are shown as a number of hits and include the type of XML tag and value of each hit. When you click on a returned node, Stylus Studio moves the cursor in the XML document to the source node for the returned node.
- A *namespace pane*, which allows you to redefine the namespace prefix to be used in the query. The namespace pane is not displayed by default.

You can create up to sixty-four queries for a single XML document; each is saved on its own tab, which appears at the top of the query pane. To see a different query, click the appropriate tab. To delete a query, click the **Delete Query** button.

Tool Bar

-  **New XPath Query** creates a new query tab in the XPath Query Editor.
-  **Execute Query** executes the current query in the XPath Query Editor.
-  **Open result in a new XML document** creates a new XML document based on the query result and displays it in the XML Editor.
-  **Show Namespaces** displays the namespace pane, which allows you to redefine the namespace prefix to be used in the query.
-  **Delete Query** deletes the current query from the XPath Query Editor.

For More Information

[Using the XPath Query Editor on page 694](#)

[Querying XML Documents Using XPath on page 210](#)

XPath for xsl: Elements

This dialog box displays the XPath expression used to define the `select=` statements in an XSLT stylesheet. It is available by selecting **Properties** from the shortcut menu for the following `xsl:` element blocks in the XSLT mapper:

- `xsl:apply-template`
- `xsl:choose`
- `xsl:if`
- `xsl:for-each`
- `xsl:value-of`

For More Information

[Creating XSLT Using the XSLT Mapper on page 507](#)

XQuery Editor

XQuery support is available only in Stylus Studio XML Enterprise Suite and Stylus Studio XML Professional Suite.

You use the XQuery editor to work with XML files in Stylus Studio.

For More Information

[Creating an XQuery Scenario on page 900](#)

[Getting Started with XQuery in Stylus Studio on page 782](#)

XQuery Editor – XQuery Source Tab

XQuery support is available only in Stylus Studio XML Enterprise Suite and Stylus Studio XML Professional Suite.

You can use the XQuery editor **XQuery Source** tab to view, edit, and compose XQuery code. You can edit the XQuery in the same way you can edit any other XML document. The usual editing tools are available to you, and Stylus Studio's Sense:X feature is supported.

To display the XQuery editor, open an XQuery file, or select **File > New > XQuery File** from the Stylus Studio menu bar. At the bottom of the XQuery editor window, click the **XQuery Source** tab.

Fields

Create Scenario

A scenario allows you to preview the results of applying an XQuery. Scenario settings include the name of an XML source document, the values of any parameters in the XQuery script, and the type of performance metrics you want Stylus Studio to capture, if any. XQuery scenarios are optional.

To create a scenario, click  to the right of the scenario name field. After you create the first scenario, the name of the current scenario appears in this field.

Click the down arrow to select a previously defined scenario. Click **Preview Result**  to apply the XQuery in the context of the selected scenario. Stylus Studio displays the results of applying the XQuery in the **Preview** window.

Buttons

Preview Result applies the XQuery in the context of the current scenario.

Change Font changes the font of the text display in Stylus Studio. This change affects only the Stylus Studio display. Beyond personal preference, this is useful for localization. The fonts that are available are the fonts that can display the characters in your XML file.

... displays the **Scenario Properties** dialog box. Use this dialog box to define a new scenario, update the settings for a scenario, or view information about a scenario.

For More Information

[Building an XQuery Using the Mapper on page 813](#)

[Working with Relational Data Sources on page 850](#)

[Creating an XQuery Scenario on page 900](#)

[XQuery Editor – Mapper Tab on page 1490](#)

XQuery Editor – Mapper Tab

XQuery support is available only in Stylus Studio XML Enterprise Suite and Stylus Studio XML Professional Suite.

The XQuery mapper allows you to construct an XQuery graphically, without writing any code, by mapping elements from one or more source documents to a target structure. Stylus Studio uses these source/target mappings to define an XQuery that returns a document that conforms to the target structure you build.

Nodes on the target structure can be inferred from an existing document, or you can create them (either from scratch or by copying source document nodes to the target structure).

How to Map

To map a source document node to an existing target structure node, drag and drop the source element using the left mouse button.

To use a source document node to create a new node on the target structure, drag and drop the source element using the right mouse button and select one of the following operations from the shortcut menu:

- **Add Attribute and Map It**
- **Add Child Element and Map It**
- **Insert Element After and Map It**
- **Copy Node**

Fields

Create Scenario

A scenario allows you to preview the results of applying an XQuery. Scenario settings include the name of an XML source document, the values of any parameters in the XQuery script, and the type of performance metrics you want Stylus Studio to capture, if any. XQuery scenarios are optional.

To create a scenario, click to the right of the scenario name field. After you create the first scenario, the name of the current scenario appears in this field.

Click the down arrow to select a previously defined scenario. Click **Preview Result**  to apply the XQuery in the context of the selected scenario. Stylus Studio displays the results of applying the stylesheet in the **Preview** window.

Source file name

Click here to change the name of the source XML document you want to use to perform the mapping. When the mapping is complete, you will have a stylesheet that you can apply to documents that have the same schema as this document.

Destination file name

Click here to change the name of the target XML document you want to use to perform the mapping. When the mapping is complete, you will have a stylesheet that generates XML documents that have the same schema as this document.

Buttons

 **Preview Result** runs the XQuery. Information from the current scenario is used to run the XQuery if a scenario has been created.

 **Change Font** changes the font of the text display in Stylus Studio. This change affects only the Stylus Studio display. Beyond personal preference, this is useful for localization. The fonts that are available are the fonts that can display the characters in your XML file.

 displays the **Scenario Properties** dialog box. Use this dialog box to define a new scenario, update the settings for a scenario, or view information about a scenario.

Add Source Schema displays the **Open** dialog box and lets you select a source document for the XQuery mapper. Stylus Studio uses the first document you select as the default source XML for the scenario. You can use multiple sources in the XQuery mapper.

Set Target Schema displays the **Open** dialog box so you can select a target document for the XQuery mapper. You can create a target document from scratch – right click in the **Set Target Schema** canvas and select **Create Root Element**.

For More Information

[Building an XQuery Using the Mapper on page 813](#)

[Creating an XQuery Scenario on page 900](#)

[XQuery Editor – XQuery Source Tab on page 1488](#)

XQuery Editor – Plan Tab

The Plan tab is available only in Stylus Studio XML Enterprise Suite, and only if you are using the DataDirect XQuery® processor.

The **Plan** tab displays the graphic representation of a query plan. The query plan provides details of how DataDirect XQuery® will execute the query for which the plan was generated. The query plan tree diagram is read-only, though it does provide navigation and formatting features. You can also print and save the query plan as HTML.

For More Information

[Example of a Query Plan on page 895](#)

[Parts of a Query Plan on page 896](#)

[Using DataDirect XQuery® Execution Plans on page 895](#)

xsl:choose

You use the **xsl:choose** dialog box to

- Add, edit, or remove `test=` attributes from `xsl:choose` instructions.
- Edit the setting that generates the `xsl:otherwise` element.

Changes you make here are reflected in the mapper (and the XSLT source), and vice versa.

Fields

xsl:when Conditions

List box that displays existing `test=` attributes of `xsl:when` conditions).

To add a new `xsl:when` condition, click the **Add** button and type a valid `test=` attribute in the entry field.

Note

Just type the attribute's value. For example, if you want this `xsl:when` expression, `<xsl:when test="books/book/authors/author">`, you would just type `books/book/authors/author` in the entry field. Note the absence of the quotation marks.

Include xsl:otherwise

A check box used to indicate whether or not you want to include the `xsl:otherwise` element in the `xsl:choose` instruction. The `xsl:otherwise` element is included in the `xsl:choose` instruction by default when you create `xsl:choose` in the XSLT mapper. If you deselect this check box, the `xsl:otherwise` port (the square port) is removed from the `xsl:choose` block (and from the XSLT source).

For More Information

[Creating XSLT Using the XSLT Mapper on page 507](#)

XSLT Editor – Mapper Tab

The XSLT Mapper is available only in Stylus Studio XML Enterprise Suite and Stylus Studio Professional Suite.

To display the XSLT mapper, open an XSLT stylesheet that was created by the XSLT mapper, or select **File > New > XSLT Stylesheet** from the Stylus Studio menu bar and then click the **Mapper** tab.

The XSLT mapper allows you to map the schema of an XML file to the schema of another XML file. This is useful when you have more than one form for the same information. For example, each vendor might organize an invoice in a different way. Mapping one XML document to another XML document is for XML documents that share similar elements.

When you map one XML file to another XML file, one file is the source document and one file is the destination document. Stylus Studio generates a stylesheet that you can apply to XML documents that have the same schema as the source document. After you apply the stylesheet, the result document has the same schema as the destination document.

Fields

Create Scenario

To create a scenario, click **Scenario Properties**  to the right of the **Create Scenario** field. You must define a scenario to be able to apply the stylesheet Stylus Studio is creating. After you create the first scenario, the name of the current scenario appears in this field.

Click the down arrow to select a previously defined scenario.

Source file name

Click here to change the name of the source XML document you want to use to perform the mapping. When the mapping is complete, you will have a stylesheet that you can apply to documents that have the same schema as this document.

Destination file name

Click here to change the name of the target XML document you want to use to perform the mapping. When the mapping is complete, you will have a stylesheet that generates XML documents that have the same schema as this document.

Buttons

Preview Result applies the stylesheet in the context of the current scenario.

Scenario Properties displays the **Scenario Properties** dialog box. Use this dialog box to define a new scenario, update the settings for a scenario, or view information about a scenario.

Open XML From Scenario opens the XML document specified as the source document in the current scenario. Stylus Studio displays the source document in the XML editor.

Display Preview Window toggles the display of the **XSLT Preview** window.

For More Information

[Overview of the XSLT Mapper on page 508](#)

[Steps for Mapping XML to XML on page 515](#)

XSLT Editor – Params/Other Tab

The **Params/Other** tab is available in the XSLT editor and in the XSLT mapper. Use this tab to specify the output method, stylesheet and result document encoding, and stylesheet parameters.

To display the XSLT editor, open an XSLT stylesheet, or select **File > New > XSLT Stylesheet** from the Stylus Studio menu bar. At the bottom of the XSLT editor window, click the **Params/Other** tab.

Fields

XSLT Encoding

Specifies the encoding for the stylesheet. The default is UTF-8. Click the down arrow to display a list of encodings that you can choose.

Output method

Specifies the format for a document that is the result of applying this stylesheet. The default is HTML. Click the down arrow to select from **html**, **xml**, **text**, or **unspecified**. When **unspecified** is selected, and there is no `xml:output` instruction in the stylesheet, the output method is XML.

When the output is XHTML, specify **XML** as the **Output method**. Stylus Studio displays the result as rendered HTML in the **Preview in Browser** view of the **XSLT Preview** window.

Output Encoding

Specifies the encoding for a document that is the result of applying this stylesheet. The default is UTF-8. Click the down arrow to display a list of encodings that you can choose.

Indent

When selected, Stylus Studio inserts indents in the result document.

Read-only list of global parameters

This read-only field displays the parameters in your stylesheet, and their default values. You can right-click a parameter to jump to its definition in the stylesheet.

The parameter information also specifies the source file that defines the parameter. This is especially helpful when you have a chain of included or imported stylesheets. In this situation, the source file that defines a parameter might not be obvious.

For More Information

[Specifying Stylesheet Parameters and Options on page 416](#)

XSLT Editor – XSLT Source Tab

The **XSLT Source** tab displays the entire stylesheet in the XSLT editor. You can edit the stylesheet in the same way you can edit any other XML document. The usual editing tools are available to you. As you type, Stylus Studio displays a pop-up menu from which you can select the item you want to specify.

To display the XSLT editor, open an XSLT stylesheet, or select **File > New > XSLT Stylesheet** from the Stylus Studio menu bar. At the bottom of the XSLT editor window, click the **XSLT Source** tab.

Fields

Create Scenario

To create a scenario, click **Scenario Properties**  to the right of the **Create Scenario** field. You must define a scenario to be able to apply the stylesheet Stylus Studio is creating. After you create the first scenario, the name of the current scenario appears in this field.

Click the down arrow to select a previously defined scenario.

Buttons

Indent XML Tags inserts tabs throughout the XSLT stylesheet if the stylesheet is well-formed XML. If it is not well formed, clicking this button does nothing.

Change Font changes the font of the text display in Stylus Studio. This change affects only the Stylus Studio display. Beyond personal preference, this is useful for localization. The fonts that are available are the fonts that can display the characters in your XML file.

Add a New Template creates a new template. Specify the match pattern in the **Match** field.

Delete the Template deletes the selected template.

Preview XSLT Result applies the stylesheet in the context of the current scenario.

Scenario Properties displays the **Scenario Properties** dialog box. Use this dialog box to define a new scenario, update the settings for a scenario, or view information about a scenario.

 **Open XML From Scenario** opens the XML document specified as the source document in the current scenario. Stylus Studio displays the source document in the XML editor.

 **Display Preview Window** toggles the display of the **XSLT Preview** window.

 **Source Tree** toggles the display of the tree representation of the XML source document specified in the current scenario. Expand and collapse the tree as needed. Double-click a node to create a template that matches that node. Stylus Studio displays a check mark next to nodes that have matching templates.

 **Full Source** mode displays the entire stylesheet.

 **Template** mode displays the template you select. Click the down arrow in the upper right corner of the XSLT editing pane to display a list of templates.

For More Information

[Working with Stylesheets on page 413](#)

[What Is XSLT? on page 378](#)

[Overview of the XSLT Mapper on page 508](#)

[Steps for Mapping XML to XML on page 515](#)

Symbols

- .conv files
 - default Stylus Studio module and 92
- .dff files
 - default Stylus Studio module and 92
- .dtd files
 - default Stylus Studio module and 92
- .java files
 - default Stylus Studio module and 92
- .NET
 - generating C# code for an XML pipeline 1069
 - how to generate C# code for an XML pipeline 1073
- .prj files
 - default Stylus Studio module and 92
- .rdbxm1 files
 - default Stylus Studio module and 92
- .wsc and .wscx files
 - default Stylus Studio module and 92
- .xml files
 - default Stylus Studio module and 92
- .xquery files
 - default Stylus Studio module and 92
- .xsd files
 - default Stylus Studio module and 92
- .xsl files
 - default Stylus Studio module and 92
- .zip files
 - using as XQuery data sources 862
 - using as XSLT data sources 862

A

- ActiveX controls
 - xqDoc and 916
- ancestor axis 729
- ancestor-or-self axis 733
- AND operator 741
- annotating

- XML pipelines and 1059
- applying stylesheets
 - how it is done 385
 - Stylus Studio function key for 419
- Architecture data type property 291
- ATIS
 - creating XML Schema from ATIS message types 579
- ATIS files
 - XML Converter properties for 375
- attribute axis 731
- attributes
 - matching template 408
- auto detect
 - feature for configuring Java components 135
- automatic tag completion
 - Sense:X 13
 - Stylus Studio feature for 13
- axis syntax in queries 727
- B
- back-mapping
 - described 42
 - using in templates 557
 - XPath query results and 699
 - XSLT processors that support 440
- backmapping
 - in XML pipelines 1031
- backup copies of documents 211
- Base data type property 304
- BCD data type properties 291
- binary data type properties 292
- binary files
 - converting to XML 213
- Binding element in WSDL documents 989
- BLOBs
 - querying 694
- bookmarks

- setting 148
- XQuery debugging and 891
- bookstore.xml 703
- boolean data type properties 292
- boolean() function 742
- Booleans
 - converting operands to 742
 - expressions 741
 - functions 742
- breakpoints
 - in stylesheets 552
 - in XQuery documents 888
- byte data type properties 295
- C
- C Rules for Octal and Hex data type property 305
- C#
 - compiling code generated from XQuery 465, 942
 - deploying code generated from XQuery 942
 - deploying code generated from XSLT 465
 - generating C# code for an XML pipeline 1069
 - generating code from XQuery 938
 - generating code from XSLT 460
 - how to generate C# code for an XML pipeline 1073
 - restrictions for generated code for XML Pipelines 1070
- call stack
 - displaying the Call Stack window in the XQuery editor 890
- canonical XML
 - converting XML to canonical XML 210
- Cargo-IMP files
 - XML Converter properties for 375
- case sensitivity
 - Boolean operators and 741
 - queries and 718
- ceiling() function 747
- character map
 - in XSLT 472

checking spelling 151
child axis 728
classpath
 setting for a project 107
ClearCase
 using with Stylus Studio 111, 113
code
 code folding 144
 generating C# code for XQuery 938
 generating C# code for XSLT 460
 generating Java code for XQuery 933
 generating Java code for XSLT 454
 selecting lines in 148
Code Generation wizard for XML Pipeline
 running 1073
Code Generation wizard for XQuery
 C# 938
 compiling C# code from 942
 compiling code from 459, 937
 generating C# code 941
 generating Java code 457, 936
 settings for C# code generation 940
 settings for Java code generation 935
Code Generation wizard for XSLT
 compiling C# code from 465
 generating C# 460
 generating C# code 463
 settings for C# code generation 462
 settings for Java code generation 456
code lists
 using to validate EDI 337
collection() functions
 creating a collection() statement 857
 creating database connections for 852
 custom URI resolvers for 904
 DataDirect XQuery processor and 851

- handling invalid SQL characters in 852
- querying relational data with 850
- Stylus Studio built-in processor and 851
- syntax 857
- using 850
- using in Stylus Studio 851
- XQuery processors and 851
- collections
 - connecting to TigerLogic XDMS collections 1164
 - creating in TigerLogic XDMS 1168
- collections. *See* collection() functions
- command line
 - custom document wizard arguments 1182
 - registering custom tools 122
 - running Stylus Studio from 128
 - running XML diff 204
 - utilities 128
 - XML validation utility 129
- comma-separated files
 - see* CSV files
- comment() function 758
- Comp3 data type properties 296
- Comp3 properties for custom XML conversions 296
- comparing node sets 749
- comparing XML documents 176
 - merged view 189
 - text view 188
 - tree view 187
- concat function blocks
 - in XQuery 838
- concat() function 737
- concatenating strings 737
- conditions
 - expressing
 - in XQuery Mapper 839
 - expressing in XSLT Mapper 533

- configuring
 - Java components 133
- `contains()` function 735
- context node 721
- context node set 721
- converter URI scheme
 - building a converter URI 274
 - displayed in Stylus Studio 272
 - parts of 269
 - syntax of 270
 - using with user-defined `.conv` files 270
- converters
 - for converting EDI 276
 - using in an XML pipeline 1053
- converting EDI to XML 276
 - creating custom message types 277
- converting operands
 - to Booleans 742
 - to numbers 745
 - to strings 739
- `count()` function 764
- creating templates
 - example 410
 - how to 439
- creating XQuery
 - using the XQuery Mapper 813
- creating XSLT
 - using the XSLT Mapper 507
- cross-language debugging in 1065
- cross-language debugging in XML pipelines 1065
- CSV files
 - converting to XML
 - Custom XML Conversions module 213
- current context
 - number of nodes in 764
- current node

- definition 721
- `current()` function 766
- custom document wizards
 - about 1176
 - arguments 1182
 - command line arguments 1182
 - configuring 1177
 - defining arguments 1182
 - document types for 1180
 - how to configure 1186
 - macros for 1178
 - naming 1179
 - registering 1177
 - specifying a command line template for 1180
- Custom Document Wizards page in Options dialog box 1178
- custom tools
 - registering in Stylus Studio 122
- custom validation engines for XML
 - about 1170
 - configuring 1171
 - macros for 1172
 - naming 1173
 - registering 1170
- Custom Validation Engines page in Options dialog box 1172
- Custom XML Conversion Definition editor
 - changing fonts in 231
 - display features for document pane 230
 - displaying grid lines in 231
 - displaying pattern matches in 230
 - displaying the ruler in 230
 - Go To dialog box 232
- custom XML conversions
 - creating a custom XML conversion definition 222
 - data type properties 290
 - field names
 - display of 229

- opening files with 266
- URI scheme for 269
- using with `converter` URIs 270
- video demonstration 276, 1102

Custom XML Conversions module

- video demonstration 213

D

data sources

- connecting to a relational database 852
- editing a relational database connection 857
- for XQuery Mapper 814
- relational database support 852
- XML publisher reports and 1097

data type properties 296

- Architecture 291
- Base 304
- BCD properties for custom XML conversions 291
- binary properties for custom XML conversions 292
- boolean properties for custom XML conversions 292
- byte properties for custom XML conversions 295
- C Rules for Octal and Hex 305
- common properties for custom XML conversion data types 290
- Date Format 297
- date properties for custom XML conversions 296
- datetime properties for custom XML conversions 299
- Date-Time Separator 299
- Decimal 304
- decimal properties for custom XML conversions 299
- double properties for custom XML conversions 300
- Endian 300, 301, 302, 303, 307
- False Output As 293
- False Value Match List 293
- float properties for custom XML conversions 301
- for custom XML conversions 290
- HMS Separator 310
- integer properties for custom XML conversions 302

-
- Left Padding 294, 298, 306, 308, 310
 - long properties for custom XML conversions 303
 - Lookup List 290
 - Normalize White Space 308
 - Notes 290
 - number properties for custom XML conversions 304
 - Omit from Output 290
 - Packed 291
 - Rendering 292
 - Right Padding 294, 298, 306, 308, 310
 - Scaling Factor 291, 295, 296, 300, 301, 302, 303, 305, 307, 311
 - short properties for custom XML conversions 307
 - Signed 295, 302, 303, 307
 - string properties for custom XML conversions 308
 - Thousand 304
 - time properties for custom XML conversions 309
 - True Output As 293
 - True Value Match List 293
 - Unknown Output As 294
 - Use Currency Conventions 306
 - Window for Two-Digit Year 298
 - XML Output Form 290
 - YMD Separator 297
 - zoned properties for custom XML conversions 311
- databases
- accessing with XQuery 798
 - connecting to 852
 - deleting records 878
 - editing a connection to 857
 - inserting records 869
 - integration with Raining Data 1163
 - integration with TigerLogic XDMS 1163
 - updating records 874
 - updating with DataDirect XQuery 866
- DataDirect XML Converters
- for EDI 276

- DataDirect XQuery
 - collection() function processing 851
 - execution plans 895
 - query plans and
 - updating relational data with 866
- date data type properties 296
- Date Format data type property 297
- datetime data type properties 299
- Date-Time Separator data type property 299
- debugging
 - cross-language debugging in XML pipelines 1065
 - using bookmarks in the XQuery debugger 891
 - XML pipelines 1065
 - XSLT processors that support 440
- debugging stylesheets
 - example of 52
 - parser errors 561
 - processor errors 561
 - using breakpoints 552
 - what output this template generates 557
 - which template generated output 557
- debugging XQuery
 - bookmarks 891
 - displaying expressions associated with output 891
 - displaying process suspension points 890
 - displaying processing information 889
 - evaluating XPath expressions 890
 - local variables and 890
 - overview 887
 - using breakpoints 888
 - watching variables 889
- debugging XSLT
 - bookmarks and 556
 - breakpoints 552
 - determining templates associated with output 557
 - displaying instructions associated with output 556

- displaying process suspension points 555
- displaying processing information 553
- evaluating XPath expressions 554
- example of 52
- local variables and 554
- overview 551
- watching variables 554
- decimal data type properties 299
- Decimal data type property 304
- default templates
 - description 437
 - example 37
 - how they work 406
- Definition element in WSDL documents 979
- deploying generated code
 - for XML pipelines 1075
 - for XQuery 459, 937, 942
 - for XSLT 465
- deploying XML pipeline code 1075
- deploying XQuery code 459, 937, 942
- deploying XSLT code 465
- descendant axis 729
- descendant-or-self axis 732
- diagram pane
 - WSDL Editor 971
- Diagram** tab
 - XML Schema Editor 582
- diffing XML
 - changes that are identified 178
 - colors and symbols used by the XML Diff Viewer 181
 - command line utility for 204
 - diffing folders 182
 - diffing multiple documents 195
 - diffing two documents 193
 - merged view of diffed documents 189
 - options 200

- overview 177
- text view of diffed documents 188
- tools for documents and folders 176
- tree view of diffed documents 187
- tuning the diffing algorithm 179
- video demonstration 176
- viewing documents side-by-side 187
- when the diff is calculated 180
- while diffing folders 186
- XML Diff Viewer
 - adding documents 193
 - example 177
 - tool bar 190
- displaying line numbers 12
- doc() function
 - custom URI resolvers for 904
- document pane
 - display features for 230
- Document Wizards
 - generating XQuery from EDI messages 360
- document wizards
 - creating XML Schema from EDI dialects 579
 - custom document wizards 1176
 - DTD to XML 140
 - DTD to XML Schema 569
 - DTD to XML Schema (Trang) 569
 - how to use 139
 - HTML to XML 140
 - XML Schema to XML 139
 - XML to XML Schema 574
- document () function
 - using 769
 - XSLT Mapper and 518
- documentation
 - for XML Schema 643
 - for XQuery 913

Documentation element in WSDL documents 993

Documentation tab

XML Schema Editor 584

documents

creating backup copies 211

custom document wizards 1176

saving 211

double data type properties 300

DTD

code folding 144

converting to XML 140

spell checking documents 151

using to create XML Schema 569

dynamic Web pages

from XML

three-pane view 401

E

EANCOM

creating XML Schema from 577

creating XML Schema from EANCOM message types 579

message types supported in Stylus Studio 276

EANCOM files

XML Converter properties for 375

edge styles

changing 1062

types 1061

EDI

code list validation 337

creating custom message types 277

creating XML Schema from 577

creating XML Schema from EDI dialects 579

dialects supported in Stylus Studio 276

generating XQuery from EDI messages 360

support for SEF 277

EDI files

converting to XML 276

- Custom XML Conversions module
- EDI message types
 - creating custom message types 277
- EDI to XML module
 - video demonstration 315
- EDI to XML Schema document wizard
 - running 579
 - supported EDI dialects 577
- EDI to XSD document wizard
 - running 579
 - supported EDI dialect 577
- EDIFACT
 - creating XML Schema from 577
 - creating XML Schema from EDIFACT message types 579
 - message types supported in Stylus Studio 276
- EDIFACT files
 - XML Converter properties for 375
- EDIFACT to XML Schema document wizard
 - built-in EDI XML Converter and 280
 - uses for XML Schema 280
- Edig@s
 - creating XML Schema from Edig@s message types 579
 - message types supported in Stylus Studio 276
- Edig@s files
 - XML Converter properties for 375
- editing XML
 - auto-completing tags and fragments 145
 - bookmarks 148
 - changing fonts 148
 - colors used in text display 149
 - commenting text 148
 - diffing 176
 - displaying line numbers 12
 - displaying white space in schema representations 25
 - features for 144
 - indenting text 146

-
- inserting indents 16
 - line wrap 147
 - querying a document 17
 - searching text 148
 - Sense:X auto-completion 13, 145
 - setting bookmarks 148
 - spell checking documents 151
 - tools for 144
 - undo 14
 - wrapping lines 147
- editors
- selecting lines in 148
- Endian data type property 300, 301, 302, 303, 307
- examples
- bookstore.xml 703
 - creating dynamic Web pages from XML
 - three-pane view 401
 - creating templates 410
 - stylesheet 379
 - testing queries 707
 - tree representation of XML data 704
 - XML document structure 702
- expand all 158
- expanded node names
- obtaining 762
- extension functions
- data types 432
 - declaring 432
 - finding 434
 - invoking 434
 - namespaces 433
 - XPath data types 433
- F
- False Output As data type property 293
 - False Value Match List data type property 293
 - Fault element in WSDL documents 993

- field names
 - specifying in custom XML conversions
 - specifying field names in XML output 247
- File Explorer
 - adding files to Projects using features of 95
 - filters for 96
 - opening files with 95
 - overview 94
 - setting filters to display files in 96
 - tool bar 95
- file systems
 - integration with Raining Data 1163
 - integration with TigerLogic XDMS 1163
- files
 - see also* CSV, EDI, and flat files
 - adding file types to Stylus Studio 99
 - adding to projects
 - associating file types with Stylus Studio tools 93
 - converting non-XML files to XML 213
 - file types and Stylus Studio module associations 92
 - making Stylus Studio the default application 99
 - opening 92
 - spell checking files in Stylus Studio 151
- filters
 - for XQuery 713
- Find
 - searching XML documents 156
- fixed-width files
 - converting to XML
 - Custom XML Conversions module 213
- flat files
 - converting to XML
 - Custom XML Conversions module 213
- float data type properties 301
- `floor()` function 746

- flow ports
 - in XSLT Mapper symbols 531
- FLWOR blocks
 - creating 835
 - Flow port 835
 - For port 834
 - illustration 834
 - in XQuery Mapper 834
 - Order by port 834
 - Return port 834
 - Where port 834
- FLWOR expressions
 - declaring XQuery types using 810
 - examples 799
 - for 800
 - grouping 812
 - let 803
 - multiple assignments in 812
 - order by 807
 - overview 798
 - parts of 800
 - return 808
 - setting XQuery position variables using 811
 - where 806
- FO processors
 - in XML pipelines 1017
- folders
 - diffing folder contents 182
 - Other Documents folder in Stylus Studio projects 102
- following axis 730
- following-sibling axis 730
- fonts
 - changing 148
 - colors used in text display 149
 - in custom XML conversions document pane 231
- formatting objects (FO)

- automatic tag completion 428
 - generating 447
- function blocks
 - preserving layout in XQuery Mapper 825
 - preserving layout in XSLT Mapper 526
- function keys
 - applying stylesheets 419
- `function-available()` function 766
- functions
 - creating user-defined functions 844, 845
 - finding a user-defined function declaration 849
 - finding all occurrences of a user-defined function 848
 - refactoring code to create user-defined functions 845
 - renaming a user-defined function 849
 - user-defined functions 844, 845
 - user-defined functions and library modules 844
 - XSLT functions 510
- G
 - `generate-id()` function 769
- generating code
 - generating C# for an XML pipeline 1069
 - generating Java for an XML pipeline 1069
- Go To dialog box
 - Custom XML Conversion Definition editor 232
- Grid tab
 - overview 161
 - renaming nodes in 165
- grouping
 - in FLWOR expressions 812
 - XML data 1102
- H
 - handling errors in stylesheets 561
- HIPAA
 - creating XML Schema from HIPAA message types 579
- HIPAA files
 - XML Converter properties for 375

HL7

- creating XML Schema from HL7 message types 579

HL7 files

- XML Converter properties for 375

- HMS Separator data type property 310

Home Edition

- description 4

HTML

- automatic tag completion 428

- converting to XML 140

- creating with XML Publisher 1092

- creating XML documents from 139

- creating XSLT 415

I

IATA

- creating XML Schema from 577

- creating XML Schema from IATA message types 579

- message types supported in Stylus Studio 276

IATA files

- XML Converter properties for 375

IBM DB2

- XQuery support for 852

- `id()` function 757

IDs

- finding elements with 757

- public IDs for XML Schemas 635

- system IDs for XML Schemas 635

- temporary 769

IF blocks

- in XQuery Mapper 839

images

- creating in XML Publisher reports 1125

- including in XML Schema documentation 646

import module statement

- custom URI resolvers for 904

- importing WSDL documents 994

including XML pipelines in other XML pipelines 1048
indenting tags 16
indenting text 146
Informix
 XQuery support for 852
Input element in WSDL documents 991
input ports
 in XQuery Mapper symbols 837
 in XSLT Mapper symbols 530
instantiating templates
 process flow 408
integer data type properties 302
integration
 with TigerLogic XDMS 1163
J
Java 133
 compiling code generated from XQuery 459, 937, 1074
 configuring the JVM 133
 defining functions in XSLT Mapper 540
 deploying code generated from XML pipelines 1075
 deploying code generated from XQuery 459, 937
 downloading Java components 134
 extension functions for stylesheets 434
 generating code from XQuery 933
 generating code from XSLT 454
 generating Java code for an XML pipeline 1069
 how to generate Java code for an XML pipeline 1073
 Stylus Studio modules that require Java components 133
Java Code Generation wizard for XQuery
 about 933
 compiling code from 1074
Java Code Generation wizard for XSLT
 about 454
JavaScript in stylesheet results 396
JDK
 configuring 133

-
- where to download 134
 - JRE 133
 - requirements
 - for Java debugging 561
 - where to download 134
 - JVM
 - configuring 133
 - K
 - `key()` function 767
 - keyboard shortcuts 125
 - L
 - labeling
 - XML pipelines 1064
 - `lang()` function 743
 - `languages.xml` file 428
 - `last()` function 764
 - Left Padding data type property 294, 298, 306, 308, 310
 - library modules
 - creating 882
 - importing 884
 - removing 886
 - user-defined functions and 844
 - line numbers
 - displaying 12
 - jumping to a line in an XML document 155
 - line wrap 147
 - lists
 - creating in XML Publisher reports 1122
 - local variables
 - watching during XQuery processing 890
 - `local-name()` function 762
 - logical operators
 - in XSLT Mapper 537
 - long data type properties 303
 - Lookup List data type property 290

M

Mapper

see XQuery Mapper and XSLT Mapper

mappings

exporting as an image 514, 832

match attribute

comparison with `select` attribute 385

description 383

matched templates

creating in XSLT Mapper 542

Message element in WSDL documents 984

message types

creating custom EDI message types 277

metrics

XQuery performance 892

XSLT performance 558

Microsoft Office Open XML

using as XQuery data sources 862

using as XSLT data sources 862

Microsoft Office Open XML files

using as XQuery data sources 862

using as XSLT data sources 862

Microsoft SQL Server

XQuery support for 852

modules

creating a library module 882

importing a library module 884

removing a library module 886

multidocument queries

alternatives 770

MySQL

XQuery support for 852

N

`name ()` function 761, 762

named templates

creating in XSLT Mapper 542

namespace axis 732

namespaces

- extension functions 433
- obtaining information in queries 761
- stylesheets 382

namespace-uri() function 762

NCPDP

- creating XML Schema from NCPDP message types 579
- message types supported in Stylus Studio 276

NCPDP files

- XML Converter properties for 375

node sets

- comparing 749

node() function 758

nodes

- in-place editing in a schema diagram 77
- obtaining expanded names 762
- obtaining the local name 762
- obtaining the namespace URI 762
- renaming in the XML Grid tab 165

Normalize White Space data type property 308

normalize-space() function 738

NOT operator 741

not() function 743

Notes data type property 290

number data type properties 304

number() function 745

numbers

- converting operands to 745
- displaying line numbers in Stylus Studio editors 12
- formatting decimal numbers in XML Publisher reports 1141

O

Omit from Output data type property 290

OpenDocument Format

- using as XQuery data sources 862
- using as XSLT data sources 862

- OpenDocument Format files
 - using as XQuery data sources 862
 - using as XSLT data sources 862
- opening files 92
 - using the File Explorer 95
- operands
 - converting to Booleans 742
 - converting to numbers 745
 - converting to strings 739
- Operation element in WSDL documents 988
- operation nodes
 - labeling in XML pipelines 1064
- Options dialog box
 - Custom Document Wizards page 1178
 - Custom Validation Engines page 1172
- OR operator 741
- Output element in WSDL documents 992
- P
- Packed data type property 291
- PADIS
 - message types supported in Stylus Studio 276
- PADIS files
 - XML Converter properties for 375
- parameters in queries 765
- parent axis 729
- Part element in WSDL documents 985
- performance
 - factors that affect Stylus Studio 130
 - reporting XQuery metrics 892
 - reporting XSLT metrics 558
- performance metrics
 - for XQuery 892
 - for XSLT 546
- pipeline
 - see* XML pipelines
 - XML pipeline 1000

- Port element in WSDL documents 983
- Port Type element in WSDL documents 986
- position() function 753
- POST data
 - using POST.htm to test queries 707
- PostgreSQL
 - XQuery support for 852
- post-processing XSLT 446
- preceding axis 731
- preceding-sibling axis 730
- predicates
 - creating in XQuery Mapper 840
- printing
 - WSDL documents 997
 - XML Schema 587
 - XML Schema documentation 647
- processing-instruction() function 758
- processors
 - for XQuery 902, 907
 - for XSLT 440, 546
- profiling
 - XQuery
 - Profiler report 892
 - stylesheet for Profiler report 892
 - XSLT
 - Profiler report 546
 - stylesheet for Profiler report 558
- projects
 - adding files to
 - ClearCase and 111, 113
 - creating 103
 - definition 100
 - opening 103
 - placing under source control 109
 - saving 103
 - setting classpaths for 107

- SourceSafe and 111
- subprojects and 103
- Visual SourceSafe and 111
- Zeus CVS and 116
- properties
 - XML Publisher report components 1132
- public IDs for XML Schemas 635
- publisher
 - see* XML Publisher
- Q
- qualified names
 - wildcards 763
- queries
 - axis syntax 727
 - document element 702
 - document structure 701
 - function available? 766
 - getting started 707
 - IDs 757
 - multiple documents 770
 - non-XML data 694
 - query language
 - attributes 712
 - Boolean expressions 741
 - comparisons 747
 - context flags 724
 - context nodes 721
 - context summary 726
 - count 764
 - filtering results 715
 - filters 713
 - getting a subscript 753
 - getting all marked-up text 708
 - `id()` function 757
 - namespaces 761
 - node names 761

- obtaining all like-named elements 708
- operators 748
- path operators 724
- quick reference for functions and methods 772
- search context 721
- searching by node type 758
- selecting nodes to evaluate 720
- subscripts 752
- wildcards 716
- wildcards in attributes 713
- restrictions 694
- root node 702
- sorting attributes 694
- subqueries 715
- temporary IDs 769
- tutorial 707
- variables 765
- where you can use 692
- query explain. *see* query plan
- query facility 691
- query plan
 - changing font size of 898
 - description 895
 - displaying 899
 - example 895
 - how to display 899
 - in Stylus Studio 895
 - navigating 897
 - saving as HTML 898
 - toolbar 898
 - tree structure 896
- query plans
 - DataDirect XQuery and 895

R

Raining Data

see also TigerLogic

- integration with Stylus Studio 1163
- refactoring
 - using existing code to create user-defined functions 845
- refactoring XML Schema nodes 79
- regular expressions
 - reference 156
 - using Search to find 156
 - using to filter output of converted documents 257
 - xsdpattern and 600
- relational data
 - connecting to a relational database 852
 - deleting records 878
 - inserting new records 869
 - querying with the collection() function 850
 - updating records 874
 - updating with DataDirect XQuery 866
 - XQuery Mapper and 814
- relational databases
 - connecting to 852
 - XQuery support for 852
- removing templates 440
- Rendering data type property 292
- reports
 - creating XML reports with XML Publisher 1092
 - formatting decimal numbers in XML Publisher reports 1141
 - saving an XML pipeline diagram as an image 1063
- restrictions
 - queries 694
- result documents
 - getting started with 41
- Right Padding data type property 294, 298, 306, 308, 310
- root element 702
 - definition 721
- root node
 - creating matching template 410
 - default template 438

-
- definition 722
 - matching template 406
 - root/element default template
 - description 438
 - example 406
 - `round()` function 747
 - S**
 - saving documents
 - automatic save 211
 - creating backup copies 211
 - options for 211
 - Saxon
 - processing XQuery with 902
 - using Saxon to process XSLT 442
 - Scaling Factor data type property 291, 295, 296, 300, 301, 302, 303, 305, 307, 311
 - scenarios
 - definition 39
 - for Web service calls 960
 - for XQuery 900
 - performance metrics reporting 892
 - for XSLT 39
 - choosing an XSLT processor 546
 - how to clone 549
 - how to create 547
 - how to run 548
 - introduction 543
 - performance metrics reporting 546
 - setting parameter values 544
 - specifying source documents 543
 - XQuery
 - validating results 909
 - XSLT
 - validating results 445
 - search context
 - definition 721
 - queries 721

searching
 text 148
 using Find to search XML documents 156
 using XPath to search for strings 734

SEF
 support for in EDI XML Converters 277

select attribute
 comparison with `match` attribute 385
 description 384
 when there is none 406

selecting lines of code 148

self axis 732

Sense:X
 auto-completing tags and fragments 145

Sense:X automatic tag completion
 description 13

Sense:X tag completion
 XSLT and 428

Service element in WSDL documents 982

short data type properties 307

Signed data type property 295, 302, 303, 307

SOAP requests
 modifying 951
 parameters for 951

source control
 Stylus Studio projects and 109
 supported applications 110

SourceSafe
 using with Stylus Studio 111

Spell Checker
 personal dictionary 154
 running 153
 settings for 152
 using 151

Standard Exchange Format
 support for in EDI XML Converters 277

-
- string data type properties 308
 - `string()` function 739
 - `string-length()` function 737
 - strings
 - after 736
 - before 735
 - concatenating 737
 - converting operands to 739
 - number of characters 737
 - replacing characters 738
 - searching for 734
 - substrings 736
 - Struzzo
 - command line utility for running Stylus Studio 128
 - stylesheets
 - applied by XSLT processors 385
 - applying
 - Stylus Studio 419
 - contents 382
 - contents description 426
 - creating 415
 - creating new nodes 392
 - example 379
 - for XML Schema documentation 644
 - for XQuery Profiler reports 892
 - for XSLT Profiler reports 558
 - formatting results 391
 - getting started with 33
 - introduction 379
 - namespaces 382
 - obtaining system properties 765
 - omitting source data 389
 - root element 382
 - selecting nodes for processing 387
 - Stylus Studio
 - debugging 551

- updating
 - three-pane view 427
 - XSLT instructions 465
- Stylus Studio
 - associating file types with 93
 - auto detect feature for Java components 135
 - benefits 397
 - building a `converter` URI using 274
 - command line for running 128
 - command line utilities for 128
 - debugging stylesheets 551
 - Diff tool 176
 - Home Edition description 4
 - managing performance 130
 - modules that require Java components 133
 - projects 100
 - registering custom tools 122
 - running from the command line 128
 - using with ClearCase 111, 113
 - using with SourceSafe 111
 - using with Visual SourceSafe 111
 - using with Zeus CVS 116
 - Web services and 943
 - XML validation command line utility 129
- Stylus Studio Home Edition
 - description 4
- StylusDiff 204
- StylusValidator
 - command line XML validation utility 129
- `substring()` function 736
- `substring-after()` function 736
- `substring-before()` function 735
- `sum()` function 746
- Sybase
 - XQuery support for 852
- symbols

-
- element and attribute
 - in XQuery Mapper 820
 - in XSLT Mapper 522
 - lines linking nodes in XQuery Mapper 827
 - XLST function blocks
 - parts of 535
 - XLST Mapper
 - parts of 529
 - XQuery function blocks
 - parts of 837
 - XQuery Mapper
 - source 817
 - XSLT Mapper
 - document 519
 - XSLT mapper
 - XSLT instructions 529
 - system IDs for XML Schemas 635
 - system properties in stylesheets 765
 - `system-property()` function 765
- T
- tables
 - creating in XML Publisher reports 1119
 - templates
 - applying 440
 - backmapping in 557
 - built-in 390
 - contents description 383
 - creating 439
 - creating named and matched templates in XSLT Mapper 542
 - description of default templates 437
 - displaying match patterns 35
 - instantiation example 406
 - introduction 382
 - `match` attribute 385
 - matched templates in XSLT Mapper 542
 - matching root node 410

- more than one match 390
- named templates in XSLT Mapper 542
- no match 390
- removing 440
- rules 384
 - select attribute 385
 - selecting for instantiation 384
 - updating 440
 - viewing 435
 - working with in XSLT Mapper 541
- text
 - colors used to display 149
- text blocks
 - creating in XML Publisher reports 1124
- text files
 - converting to XML
 - Custom XML Conversions module 213
- text pane
 - WSDL Editor 971
 - XML Schema Editor 583
- text values
 - setting for elements and attributes in XQuery Mapper 824
 - setting for elements and attributes in XSLT Mapper
 - introduction 538
 - on the target node 539
 - using the Mapper canvas 538
- text() function 758
- text/attribute default template
 - description 438
 - example 408
- Thousand data type property 304
- three-pane view in Stylus Studio
 - result documents 41
- TigerLogic XDMS
 - connecting to collections 1164
 - integration with Stylus Studio 1163

- processing XQuery with 903
 - TigerLogicXDMS
 - creating collections in 1168
 - time data type properties 309
 - tool bars
 - changing appearance of Stylus Studio main tool bar 120
 - customizing Stylus Studio main tool bar 118
 - File Explorer tool bar 95
 - showing and hiding Stylus Studio main tool bar 119
 - XML Diff Viewer tool bar 190
 - tools
 - registering in Stylus Studio 122
 - TRADACOMS
 - creating XML Schema from TRADACOMS message types 579
 - message types supported in Stylus Studio 276
 - TRADACOMS files
 - XML Converter properties for 375
 - `translate()` function 738
 - Tree** tab
 - XML Schema Editor 583
 - True Output As data type property 293
 - True Value Match List data type property 293
 - tutorial for queries 707
 - Types element in WSDL documents 980
- U
- UDDI registries
 - searching 947
 - Web services and 947
 - Unknown Output As data type property 294
 - `unparsed-entity-uri()` function 764
 - updating stylesheets 427
- URIs
- custom URI resolvers in XQuery 904
- Use Currency Conventions data type property 306
 - user-defined field names
 - display in custom XML conversions editor 229

- user-defined functions
 - creating 844
 - finding all occurrences of 848
 - finding the function declaration 849
 - in XQuery Mapper 838
 - library modules and 844
 - refactoring existing code as 845
 - renaming 849
- V
- validating
 - XML Schema 585
- validating XML
 - custom validation engines for 1170
 - from the command line 129
 - standard validation engines for 1170
 - video demonstration 137
- validation
 - using code lists to validate EDI 337
- validation engines
 - in XML pipelines 1017
- variables
 - finding all occurrences in XQuery code 848
 - finding the variable definition in XQuery code 849
 - renaming in XQuery code 849
- variables in queries 765
- video demonstrations
 - custom XML conversions 276, 1102
 - Custom XML Conversions module 213
 - diffing XML sources 176
 - EDI to XML module 315
 - Web Service Call Composer 943
 - XML editing and validation 137
 - XML Editor Grid tab 162
 - XML Pipeline Editor 999
 - XML Publisher 1091
 - XML Schema Diagram Editor 582

-
- XPath Query Editor 695
 - XQuery Mapper lxix, 781
 - viewing templates 435
 - Visual SourceSafe
 - using with Stylus Studio 111
 - W
 - Web pages
 - creating from XML
 - three-pane view 401
 - Web Service Call Composer
 - video demonstration 943
 - Web service calls
 - specifying transport protocols for 961
 - Web services
 - creating a Web service call 944
 - invoking from an XQuery 919, 958
 - querying 921
 - saving Web service calls 955
 - scenarios for Web service calls 960
 - SOAP requests for 951
 - testing 953
 - using in Stylus Studio 943
 - using Web service calls as XML 955
 - WSDLs and 947
 - Web Services Description Language. *See* WSDL
 - white space
 - handling
 - XPath processor 738
 - XSL facility 392
 - toggling display in schema representations 25
 - wildcards
 - in queries 716
 - node names 761
 - Window for Two-Digit Year data type property 298
 - wizards
 - custom document wizards 1176

wrapping lines 147

wscall functions in XQuery Mapper 921

WSDL

Binding element 989

Definition element 979

displaying documentation element text 977

Documentation element 993

Fault element 993

Input element 991

Message element 984

Operation element 988

Output element 992

Part element 985

Port element 983

Port Type element 986

Service element 982

Types element 980

WSDL documents

creating 967

editor for 969

element symbols used in 973

error detection in 977

importing 994

printing 997

saving a diagram as an image 997

symbols used in 973

WSDL Editor

description 969

detecting errors in 977

diagram pane 971

displaying errors in text pane 977

text pane 971

WSDLs

displaying a WSDL document 952

finding WSDL URLs 947

searching UDDI registries for 947

X

X-12

- creating XML Schema from 577

X12

- creating XML Schema from X12 message types 579
- message types supported in Stylus Studio 276

X12 files

- XML Converter properties for 375

- `xln:text()` function 740

XML 703

- accessing XML documents with 789
- auto-completing XML fragments 145
- code folding 144
- command line utility for validating 129
- converting EDI to XML 276
- converting XML to canonical XML 210
- creating an instance from XML Schema 585
- creating from HTML 139
- creating XML Schema from an XML document 574
- custom validation engines 1170
- diffing in Stylus Studio 176
- displaying the XML Schema associated with a document 576
- generating XML with XQuery 796
- pipeline 1000
- processing using an XML pipeline 1000
- spell checking documents 151
- standard validation engines for 1170
- using Web service calls as XML 955
- viewing a sample based on an XML Schema 585
- viewing an XML instance based on XML Schema 585

XML Converters

- ATIS file converter properties 375
- building a converter URI using Stylus Studio 274
- Cargo-IMP file converter properties 375
- converting files to and from XML 213
- EANCOM file converter properties 375

- EDIFACT file converter properties 375
- Edig@s file converter properties 375
- HIPAA file converter properties 375
- HL7 file converter properties 375
- IATA file converter properties 375
- NCPDP file converter properties 375
- PADIS file converter properties 375
- TRADACOMS file converter properties 375
- URI scheme for 269
- using in an XML pipeline 1053
- X12 file converter properties 375

XML data

- grouping 1102

XML Diff Viewer

- adding documents 193
- example 177
- merged view 189
- options 200
- split view 187
- text view 188
- tool bar 190
- tree view 187

XML documents

- comparing 176
- converting to canonical XML 210
- creating from HTML 139
- diffing 176
- jumping to a line in 155
- jumping to a matching tag 156
- querying using XPath 210
- root element 702
- root node 702
- searching 156
- setting bookmarks in 156
- specifying for XQuery scenarios 900
- structure 701

-
- tools for diffing 176
 - XML editing
 - video demonstration 137
 - XML Editor
 - displaying line numbers in 12
 - Grid tab
 - overview 161
 - renaming nodes in 165
 - jumping to a line 155
 - jumping to a matching tag 156
 - searching 156
 - setting bookmarks 156
 - XML Editor Grid tab
 - video demonstration 162
 - XML instances
 - XQuery Mapper source documents and 815
 - XSLT Mapper source documents and 517
 - XML Output Form data type property 290
 - XML parsers
 - using in an XML pipeline 1057
 - XML pipeline 1000
 - definition 1000
 - edge styles 1061
 - including XML pipelines 1048
 - XML pipeline canvas
 - saving as an image 1063
 - zoom 1060
 - XML Pipeline Editor
 - video demonstration 999
 - XML Pipelines
 - restrictions for C# code generation 1070
 - XML pipelines 1065
 - annotating 1059
 - converters and 1053
 - debugging 1065
 - deploying Java code generated from 1075

- generating C# code for 1069
- generating Java code for 1069
- labeling 1064
- saving as an image 1063
- saving the canvas as an image 1063
- use case for 1014
- XML Converters and 1053
- XML parsers and 1057
- XML Schema and 1049
- XML serializers and 1058
- XQuery and 1043
- XSL-FO and 1046
- XSLT and 1043
- XML Publisher
 - adding data to reports 1111
 - choosing a report format 1096
 - component properties 1132
 - creating a list 1122
 - creating a table 1119
 - creating images 1125
 - creating text blocks 1124
 - data sources for building reports 1097
 - formatting decimal numbers 1141
 - formatting reports 1136
 - how to use 1093
 - overview 1092
 - properties reference 1154
 - report components 1118
 - use case for 1148
 - video demonstration 1091
- XML reports
 - choosing a report format 1096
- XML Schema
 - code folding 144
 - converting to XML 139
 - creating 568

- creating an XML instance from 585
- creating from an XML document 574
- creating from DTD 569
- creating from EANCOM 577
- creating from EDI 577
- creating from EDI dialects 579
- creating from EDIFACT 577
- creating from IATA 577
- creating from X-12 577
- definition 568
- detecting errors in 74
- Diagram tab**
 - description 582
 - illustration 582
- displaying documentation element text in the Diagram tab 72
- displaying documentation using XS3P stylesheet 644
- displaying the XML Schema associated with a document 576
- documentation for 643
- Documentation tab**
 - description 584
- nodes
 - refactoring 79
 - searching for referenced nodes 589
- printing 587
- refactoring nodes 79
- reference information 568
- referenced nodes
 - searching for 589
- saving a diagram as an image 587
- searching for referenced nodes 589
- spell checking documents 151
- Stylus Studio tools for 582
- Tree tab**
 - description 583
- using in an XML pipeline 1049
- validating 585

- viewing an XML instance of 585
- viewing sample XML 585
- XML Schema diagram
 - in-place editing 77
- XML Schema Diagram Editor
 - video demonstration 582
- XML Schema documentation
 - printing 647
- XML Schema Editor
 - displaying errors in text pane 74
 - searching for referenced nodes 589
 - text pane 583
- XML serializers
 - using in an XML pipeline 1058
- XML to XML Schema document wizard 574
- XML validation
 - video demonstration 137
- XPath
 - background 692
 - benefits 693
 - choosing a version 17
 - creating predicates in XQuery Mapper 840
 - description 692
 - evaluating expressions during XQuery processing 890
 - function blocks in XSLT Mapper
 - creating 537
 - deleting 537
 - introduction 534
 - types 535
 - mathematical function blocks in XSLT Mapper 536
 - relationship to XQuery 791
 - support for 17
 - XPath Query Editor 694
 - XQuery and 791
- XPath expressions
 - where you can use 692

-
- XML Publisher report components and 1135
 - XPath Query Editor
 - description 694
 - video demonstration 695
 - xqDoc
 - ActiveX controls and 916
 - documentation for XQuery 913
 - viewing XQuery code samples from 917
 - XQuery
 - accessing relational data with collection() functions 850
 - accessing XML documents with 789
 - accessing databases with 798
 - choosing a data source for XQuery Mapper 815
 - code folding 144
 - collection functions 850
 - compiling C# code generated from 942
 - compiling Java code generated from 459, 937, 1074
 - concat function blocks in XQuery Mapper 838
 - creating library modules 882
 - creating predicates in Mapper 840
 - creating using the XQuery Mapper 813
 - creating with XML Publisher 1092
 - custom URI resolvers 904
 - databases support for 852
 - debugging XQuery documents 887
 - declaring types in FLWOR expressions 810
 - default processor settings 907
 - deploying C# code generated from 942
 - deploying Java code generated from 459, 937
 - documentation for 913
 - editor for
 - description 783
 - Mapper tab 785
 - Plan tab 786
 - XQuery Source tab 783
 - enabling the Profiler 893

evaluating XPath expressions during XQuery processing 890
examples 788
FLWOR expressions 798
generating C# code from 938
generating for an XML Publisher report 1144
generating from EDI messages 360
generating Java code from 933
generating XML output with 796
grouping with 1102
IBM DB2 and 852
in Stylus Studio 783
Informix and 852
introduction 788
invoking a Web service from 919, 958
Microsoft SQL Server and 852
MySQL and 852
MySQL Community Edition and 852
performance metrics reporting 892
PostgreSQL and 852
primer 788
processing with Saxon 902
processing with TigerLogic XDMS 903
processors
 default options for 907
profiling 892
query plan 895
query plans 895
querying a Web service 921
relational database support for 852
relationship to XPath 791
scenarios for 900
selecting a processor 902
setting a default processor 907
setting position variables in FLWOR expressions 811
specifying XML input for the XQuery 900
spell checking documents 151

-
- Sybase and 852
 - using collection() functions in XQuery code 851
 - using existing XQueries in the XQuery editor 814
 - using in an XML pipeline 1043
 - validating result documents 909
 - viewing source code in the Mapper 785
 - W3C definition 782
 - XPath and 791
 - XQuery debugging
 - bookmarks 891
 - XQuery documents
 - setting breakpoints in 888
 - XQuery execution plan. *see* query plan
 - XQuery functions
 - refactoring code to create user-defined functions 845
 - XQuery Mapper
 - adding source documents 817
 - building a target structure 821
 - choosing a data source 815
 - condition blocks 839
 - creating FLWOR blocks 835
 - creating function blocks 837
 - creating target structure elements and attributes 822
 - creating target structure root elements 822
 - creating XQuery 813
 - data sources for 814
 - element and attribute symbols in 820
 - elements and attributes
 - creating in target structures 822
 - exporting mapping as an image 832
 - FLWOR block parts 834
 - function blocks
 - about 836
 - creating 837
 - parts of 837
 - types 836

- hiding links in 830
- how documents are displayed 819
- how to map nodes 826
- IF blocks 839
- input ports in Mapper symbols 837
- lines linking nodes 827
- mapping document nodes 824
- modifying the target structure 823
- preserving Mapper layout 825
- removing a node from a target structure 823
- removing node mappings 830
- removing source documents 819
- root elements
 - creating in target structures 822
- setting text values 824
- simplifying the display 830
- source documents and XML instances 815
- source documents for 814
- source symbols 817
- target structures 821
- user-defined functions in 838
 - using 813
- using FLWOR blocks 833
- using the mouse 825
- using the wscall function 921
- video demonstration lxix, 781
- viewing source code in 785

- XQuery output
 - displaying source expressions 891
- XQuery predicates
 - creating in XQuery Mapper 840
- XQuery processing
 - call stack 890
 - displaying source expressions 891
 - displaying suspension points 890
 - selecting a processor 902

-
- setting a default processor 907
 - using bookmarks 891
 - watching local variables 890
 - watching variables 889
 - XQuery processors
 - conflicts in XML pipeline 1045
 - in XML pipelines 1017
 - Saxon 902
 - selecting 902
 - setting a default processor 907
 - TigerLogic XDMS 903
 - XQuery Profiler
 - description 892
 - displaying the report 894
 - enabling 893
 - performance metrics captured by 893
 - report created by 892
 - XQuery scenarios
 - performance metrics reporting 892
 - XS3P stylesheet
 - display settings 646
 - displaying XML Schema documentation with 644
 - features 645
 - modifying 647
 - XSD
 - displaying documentation element text 72
 - xsd:pattern
 - regular expressions and 600
 - XSL
 - additional information sources 396
 - and XSLT 692
 - definition 378
 - example 379
 - formatting objects 447
 - getting started with 377
 - inserting JavaScript in result 396

- patterns 393
- XSL facility
 - creating new nodes 392
 - selecting source nodes 387
 - specifying XSL patterns 393
 - white space handling 392
- XSL processor
 - applying stylesheets 385
 - built-in templates 390
 - specifying result format 391
 - URI 382
- `xsl:apply-imports` instruction 467
- `xsl:apply-templates` instruction
 - comparison with `xsl:for-each` instruction 395
 - controlling operation order 388
 - example 388
 - more than one match 390
 - no match 390
 - `no select` attribute 406
 - reference 467
 - selecting nodes 387
 - specifying patterns 393
- `xsl:attribute` instruction 468
- `xsl:attribute-set` instruction 469
- `xsl:call-template` instruction 471
- `xsl:character-map` instruction 471
- `xsl:choose`
 - compared to `xsl:if` in XSLT Mapper 533
- `xsl:choose` instruction 474
- `xsl:comment` instruction 475
- `xsl:copy` instruction 475
- `xsl:copy-of` instruction 476
- `xsl:debug` instruction 552
- `xsl:decimal-format` instruction 477
- `xsl:element` instruction 478
- `xsl:fallback` instruction 479

- xsl:for-each instruction
 - comparison with xsl:apply-templates instruction 395
 - reference 479
 - selecting nodes 387
 - specifying patterns 393
- xsl:for-each-group instruction 481
- xsl:function instruction 482
- xsl:if
 - compared to xsl:choose in XSLT Mapper 533
- xsl:if instruction 483
- xsl:import instruction
 - reference 484
- xsl:import-schema instruction 484
- xsl:include instruction 486
- xsl:key instruction 487
- xsl:message instruction 488
- xsl:namespace-alias instruction 489
- xsl:number instruction 489
- xsl:otherwise instruction 490
- xsl:output instruction
 - controlling white space 393
 - reference 490
- xsl:output-character instruction 493
- xsl:param instruction 493
- xsl:preserve-space instruction 495
- xsl:processing-instruction instruction 495
- xsl:sequence instruction 496
- xsl:sort instruction 496
- xsl:strip-space instruction 498
- xsl:stylesheet instruction
 - reference 499
- xsl:template instruction
 - creating new nodes 392
 - reference 499
 - specifying patterns 393
- xsl:text instruction

- creating white space 392
- reference 501
- `xsl:transform` instruction 502
- `xsl:value-of` instruction
 - reference 502
 - specifying patterns 393
- `xsl:variable` instruction 503
- `xsl:vendor` property 765
- `xsl:vendor-url` property 765
- `xsl:version` property 765
- `xsl:when` instruction 504
- `xsl:with-param` instruction 504
- XSL-FO
 - creating with XML Publisher 1092
 - using in an XML pipeline 1046
- XSLT
 - automatic tag completion 428
 - background 378
 - character map 472
 - choosing an XSLT processor 546
 - code folding 144
 - compiling C# code generated from 465
 - creating from HTML 415
 - creating using the XSLT Mapper 507
 - creating with XML Publisher 1092
 - debugging stylesheets 551
 - default processor settings 443
 - deploying C# code generated from 465
 - generating C# code from 460
 - generating for an XML Publisher report 1144
 - generating formatting objects 448
 - generating Java code from 454
 - grouping with 1102
 - instruction blocks in XSLT Mapper 532
 - introduction 379
 - performance metrics reporting 546

- post-processing result documents 446
- processing with Saxon 442
- processors
 - default options for 443
- processors for 440
- spell checking documents 151
- supported versions 378
- symbols used to represent instructions in XSLT Mapper 529
- tags reference 465
- using in an XML pipeline 1043
- validating result documents 445
- version affects available functions in Mapper 510
- viewing source code in the Mapper 509
- XSLT Editor
 - displaying line numbers in 12
- XSLT functions
 - XSLT version and 510
- XSLT Mapper
 - adding instruction blocks 532
 - adding source documents 520
 - building a target structure 524
 - choosing source documents 517
 - creating target structure elements and attributes 524
 - creating target structure root elements 524
 - creating XSLT 507
 - defining Java functions in 540
 - document symbols 519
 - element and attribute symbols in 522
 - elements and attributes
 - creating in target structures 524
 - example 509
 - exporting mapping as an image 514
 - flow ports in Mapper symbols 531
 - how documents are displayed 522
 - how to map nodes 527
 - input ports in Mapper symbols 530

- logical operators 537
- mapping document nodes 526
- modifying the target structure 525
- options for 511
- overview 508
- overview of creating XSLT 515
- preserving Mapper layout 526
- processing source nodes 534
- removing a node from a target structure 525
- removing node mappings 528
- removing source documents 521
- root elements
 - creating in target structures 524
- setting text values
 - introduction 538
 - on the target node 539
 - using the Mapper canvas 538
- source documents and `document()` function 518
- source documents and XML instances 517
- support for XSLT instructions and expressions 510
- symbols for XSLT functions
 - parts of 535
- symbols for XSLT instructions
 - list 529
 - parts of 529
- target structures 523
- using the mouse 526
- viewing source code in 509
- working with templates 541
- XPath function blocks
 - creating 537
 - deleting 537
 - introduction 534
 - types 535
- XPath mathematical function blocks 536
- XSLT processors

-
- backmapping and 440
 - choosing 441
 - conflicts in XML pipeline 1045
 - debugging and 440
 - in XML pipelines 1017
 - Saxon 442
- XSLT processors supported by Stylus Studio 440
- XSLT Profiler
- displaying the report 560
 - enabling 559
 - performance metrics captured by 559
- XSLT scenarios
- choosing an XSLT processor 546
 - cloning 549
 - creating
 - how to 547
 - introduction 543
 - performance metrics reporting 546
 - running 548
 - setting parameter values 544
 - specifying source documents 543
- Y
- YMD Separator data type property 297
- Z
- Zeus CVS
- using with Stylus Studio 116
- Zip Archive format
- using as XQuery data sources 862
 - using as XSLT data sources 862
- zoned data type properties 311

